

Enduro Montanhas Cap. - Sabado - CAPIXABA 2011



<b>N u m</b>	<b>1</b>	<b>Equipe</b>	1 / Jomar Grecco					
		<b>Patrocinador</b>	Motofire_ Ims_ Mr Pro_ Corona					
		<b>Cat / NL / Largada</b>	MASTER / 2 / 09:02:00			<b>Cidade</b>	Pedra Azul	

PC	Tp	Trc	KmPC	Ideal	Passagem	Pen	Pontos	Col
1	Tmp	4	3.130	09:13:02	09:13:08	0	+3	1°
2	Tmp	6	3.850	09:14:16	09:14:51	0	+32	2°
3	Tmp	7	6.110	09:17:18	09:17:29	0	+8	2°
4	Tmp	8	0.130	09:18:32	09:18:37	0	+2	2°
5	Tmp	8	0.950	09:19:59	09:20:05	0	+3	2°
6	Tmp	9	1.620	09:21:09	09:21:12	0	+0	1°
7	Tmp	10	2.600	09:22:26	09:22:23	0	-0	1°
8	Tmp	11	0.640	09:24:42	09:24:41	0	-0	1°
9	Tmp	11	1.200	09:25:45	09:25:49	0	+1	1°
10	Tmp	12	2.050	09:27:06	09:27:14	0	+5	1°
11	Tmp	15	4.580	09:36:29	09:36:30	0	+0	1°
12	Tmp	16	5.600	09:38:16	09:38:20	0	+1	1°
13	Tmp	18	0.540	09:39:54	09:39:56	0	+0	1°
14	Tmp	18	1.160	09:41:04	09:41:16	0	+9	1°
15	Tmp	19	2.680	09:43:46	09:43:47	0	+0	1°
16	Tmp	19	3.720	09:45:36	09:45:48	0	+9	1°
17	Tmp	22	5.470	09:48:41	09:48:42	0	+0	1°
18	Tmp	22	6.610	09:51:07	09:51:13	0	+3	1°
19	Tmp	23	7.350	09:52:59	09:53:16	0	+14	1°
20	Tmp	26	1.490	10:03:20	10:03:32	0	+9	1°
21	Tmp	28	6.740	10:11:19	10:11:21	0	+0	1°
22	Tmp	29	0.790	10:14:04	10:14:11	0	+4	1°
23	Tmp	30	1.120	10:14:48	10:14:52	0	+1	1°
24	Tmp	31	1.720	10:15:55	10:15:59	0	+1	2°
25	Tmp	32	3.400	10:18:51	10:18:49	0	-0	2°
26	Tmp	32	6.280	10:23:24	10:23:27	0	+0	2°
27	Tmp	33	0.140	10:25:24	10:25:28	0	+1	2°
28	Tmp	34	0.810	10:26:38	10:26:42	0	+1	2°
29	Tmp	35	2.000	10:28:54	10:29:04	0	+7	2°
30	Tmp	38	2.470	11:01:11	11:01:12	0	+0	2°
31	Tmp	40	4.330	11:04:08	11:04:08	0	+0	2°
32	Tmp	41	5.660	11:06:14	11:06:17	0	+0	2°
33	Tmp	42	7.100	11:08:46	11:08:47	0	+0	2°
34	Tmp	43	0.350	11:10:20	11:10:29	0	+6	2°
35	Tmp	44	1.080	11:11:59	11:12:20	0	+18	2°
36	Tmp	44	1.420	11:12:38	11:12:40	0	+0	2°
37	Tmp	44	2.150	11:14:00	11:14:08	0	+5	2°
38	Tmp	45	3.290	11:16:10	11:16:12	0	+0	2°
39	Tmp	45	4.270	11:18:26	11:18:30	0	+1	2°
40	Tmp	47	4.730	11:20:06	11:20:22	0	+13	2°
41	Tmp	48	5.760	11:22:40	11:22:57	0	+14	2°
42	Tmp	48	5.960	11:23:03	11:23:10	0	+4	2°
43	Tmp	49	0.600	11:24:26	11:24:32	0	+3	2°
44	Tmp	50	1.820	11:26:50	11:26:49	0	-0	2°
45	Tmp	50	2.449	11:28:17	11:28:19	0	+0	2°
46	Tmp	52	4.500	11:37:12	11:37:12	0	+0	2°
47	Tmp	53	5.210	11:38:37	11:38:44	0	+4	2°
48	Tmp	54	5.590	11:39:18	11:39:25	0	+4	2°
49	Tmp	58	2.170	11:53:02	11:53:03	0	+0	2°
50	Tmp	58	2.500	11:53:48	11:53:57	0	+6	2°
51	Tmp	60	4.250	11:57:34	11:57:32	0	-0	2°
52	Tmp	60	4.700	11:58:48	11:58:57	0	+6	2°
53	Tmp	62	5.300	12:00:48	12:00:49	0	+0	2°
54	Tmp	63	5.900	12:02:40	12:02:48	0	+5	2°
55	Tmp	64	0.200	12:05:57	12:06:16	0	+16	2°
56	Tmp	65	1.260	12:07:51	12:08:02	0	+8	2°
57	Tmp	66	0.150	12:08:57	12:08:59	0	+0	2°
58	Tmp	66	1.680	12:11:22	12:11:24	0	+0	2°
59	Tmp	70	4.380	12:21:35	12:21:38	0	+0	2°
60	Tmp	72	5.720	12:24:01	12:24:11	0	+7	2°

PC	Tp	Trc	KmPC	Ideal	Passagem	Pen	Pontos	Col	
61	Tmp	76	2.200	12:31:22	12:31:39	0	+14	2°	
62	Tmp	77	3.010	12:32:53	12:33:19	0	+23	2°	
63	Tmp	77	3.600	12:34:30	12:35:07	0	+34	2°	
64	Tmp	80	0.350	12:42:59	12:43:09	0	+7	2°	
65	Tmp	81	1.850	12:45:48	12:45:50	0	+0	2°	
66	Tmp	82	3.680	12:49:26	12:49:24	0	-0	2°	
67	Tmp	85	5.700	12:54:13	12:54:37	0	+21	2°	
68	Tmp	87	7.300	13:01:35	13:01:41	0	+3	2°	
69	Tmp	87	8.080	13:02:53	13:02:54	0	+0	2°	
Num	1	Pen	0	PCZ	28	Total PP	336	Col. Final	2°

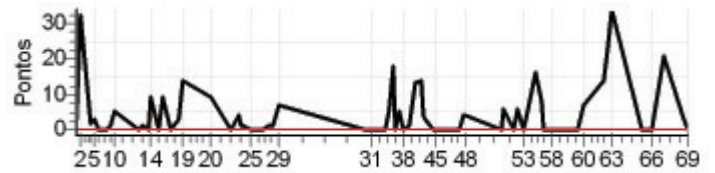

Enduro Montanhas Cap. - Sabado - CAPIXABA 2011



N u m	2	Equipe	2 / Oriel Casagrande Neto					
		Patrocinador	Motofire _ Motorex _ Compass _ Racetech					
		Cat / NL / Largada	MASTER / 3 / 09:03:00			Cidade	Venda do Imigrante	

PC	Tp	Trc	KmPC	Ideal	Passagem	Pen	Pontos	Col
1	Tmp	4	3.130	09:14:02	09:14:12	0	+7	4°
2	Tmp	6	3.850	09:15:16	09:15:56	0	+37	3°
3	Tmp	7	6.110	09:18:18	09:18:30	0	+9	4°
4	Tmp	8	0.130	09:19:32	09:19:38	0	+3	4°
5	Tmp	8	0.950	09:20:59	09:21:11	0	+9	4°
6	Tmp	9	1.620	09:22:09	09:22:22	0	+10	4°
7	Tmp	10	2.600	09:23:26	09:23:26	0	+0	4°
8	Tmp	11	0.640	09:25:42	09:25:40	0	-0	3°
9	Tmp	11	1.200	09:26:45	09:26:49	0	+1	3°
10	Tmp	12	2.050	09:28:06	09:28:10	0	+1	3°
11	Tmp	15	4.580	09:37:29	09:37:30	0	+0	3°
12	Tmp	16	5.600	09:39:16	09:39:17	0	+0	3°
13	Tmp	18	0.540	09:40:54	09:40:55	0	+0	3°
14	Tmp	18	1.160	09:42:04	09:42:10	0	+3	3°
15	Tmp	19	2.680	09:44:46	09:44:49	0	+0	3°
16	Tmp	19	3.720	09:46:36	09:46:49	0	+10	3°
17	Tmp	22	5.470	09:49:41	09:49:41	0	+0	3°
18	Tmp	22	6.610	09:52:07	09:52:21	0	+11	3°
19	Tmp	23	7.350	09:53:59	09:54:26	0	+24	3°
20	Tmp	26	1.490	10:04:20	10:04:35	0	+12	3°
21	Tmp	28	6.740	10:12:19	10:12:17	0	-0	3°
22	Tmp	29	0.790	10:15:04	10:15:10	0	+3	3°
23	Tmp	30	1.120	10:15:48	10:15:54	0	+3	3°
24	Tmp	31	1.720	10:16:55	10:16:57	0	+0	3°
25	Tmp	32	3.400	10:19:51	10:19:52	0	+0	3°
26	Tmp	32	6.280	10:24:24	10:24:24	0	+0	3°
27	Tmp	33	0.140	10:26:24	10:26:25	0	+0	3°
28	Tmp	34	0.810	10:27:38	10:27:36	0	-0	3°
29	Tmp	35	2.000	10:29:54	10:30:03	0	+6	3°
30	Tmp	38	2.470	11:02:11	11:02:12	0	+0	3°
31	Tmp	40	4.330	11:05:08	11:05:07	0	-0	3°
32	Tmp	41	5.660	11:07:14	11:07:17	0	+0	3°
33	Tmp	42	7.100	11:09:46	11:09:44	0	-0	3°
34	Tmp	43	0.350	11:11:20	11:11:26	0	+3	3°
35	Tmp	44	1.080	11:12:59	11:13:10	0	+8	3°
36	Tmp	44	1.420	11:13:38	11:13:39	0	+0	3°
37	Tmp	44	2.150	11:15:00	11:15:02	0	+0	3°
38	Tmp	45	3.290	11:17:10	11:17:12	0	+0	3°
39	Tmp	45	4.270	11:19:26	11:19:31	0	+2	3°
40	Tmp	47	4.730	11:21:06	11:21:41	0	+32	3°
41	Tmp	48	5.760	11:23:40	11:24:22	0	+39	3°
42	Tmp	48	5.960	11:24:03	11:24:36	0	+30	3°
43	Tmp	49	0.600	11:25:26	11:25:51	0	+22	3°
44	Tmp	50	1.820	11:27:50	11:27:54	0	+1	3°
45	Tmp	50	2.449	11:29:17	11:29:22	0	+2	3°
46	Tmp	52	4.500	11:38:12	11:38:08	0	-3	3°
47	Tmp	53	5.210	11:39:37	11:39:41	0	+1	3°
48	Tmp	54	5.590	11:40:18	11:40:24	0	+3	3°
49	Tmp	58	2.170	11:54:02	11:54:02	0	+0	3°
50	Tmp	58	2.500	11:54:48	11:54:47	0	-0	3°
51	Tmp	60	4.250	11:58:34	11:58:30	0	-3	3°
52	Tmp	60	4.700	11:59:48	11:59:51	0	+0	3°
53	Tmp	62	5.300	12:01:48	12:01:49	0	+0	3°
54	Tmp	63	5.900	12:03:40	12:03:50	0	+7	3°
55	Tmp	64	0.200	12:06:57	12:06:57	0	+0	3°
56	Tmp	65	1.260	12:08:51	12:08:57	0	+3	3°
57	Tmp	66	0.150	12:09:57	12:10:00	0	+0	3°
58	Tmp	66	1.680	12:12:22	12:12:26	0	+1	3°
59	Tmp	70	4.380	12:22:35	12:22:37	0	+0	3°
60	Tmp	72	5.720	12:25:01	12:25:12	0	+8	3°

PC	Tp	Trc	KmPC	Ideal	Passagem	Pen	Pontos	Col	
61	Tmp	76	2.200	12:32:22	12:32:42	0	+17	3°	
62	Tmp	77	3.010	12:33:53	12:34:35	0	+39	3°	
63	Tmp	77	3.600	12:35:30	12:36:19	0	+46	3°	
64	Tmp	80	0.350	12:43:59	12:44:08	0	+6	3°	
65	Tmp	81	1.850	12:46:48	12:46:51	0	+0	3°	
66	Tmp	82	3.680	12:50:26	12:50:27	0	+0	3°	
67	Tmp	85	5.700	12:55:13	12:55:25	0	+9	3°	
68	Tmp	87	7.300	13:02:35	13:02:34	0	-0	3°	
69	Tmp	87	8.080	13:03:53	13:03:51	0	-0	3°	
Num	2	Pen	0	PCZ	31	Total PP	434	Col. Final	3°

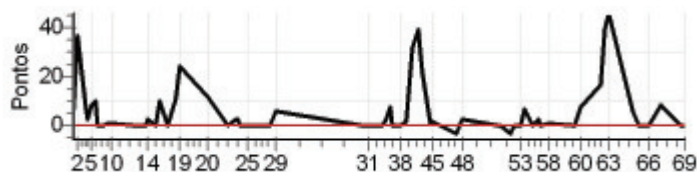

<b>N u m</b>	<b>3</b>	<b>Equipe</b>	3 / Carlos Alberto Minet				
		<b>Patrocinador</b>	Mineração Itapina_politec Granitos_Tcma				
		<b>Cat / NL / Largada</b>	MASTER / 1 / 09:01:00	<b>Cidade</b>	Venda do Imigrante		

PC	Tp	Trc	KmPC	Ideal	Passagem	Pen	Pontos	Col	PC	Tp	Trc	KmPC	Ideal	Passagem	Pen	Pontos	Col
1	Tmp	4	3.130	09:12:02	09:12:11	0	+6	3°	61	Tmp	76	2.200	12:30:22	12:30:46	0	+21	4°
2	Tmp	6	3.850	09:13:16	09:13:47	0	+28	1°	62	Tmp	77	3.010	12:31:53	12:32:28	0	+32	4°
3	Tmp	7	6.110	09:16:18	09:16:26	0	+5	1°	63	Tmp	77	3.600	12:33:30	12:34:14	0	+41	4°
4	Tmp	8	0.130	09:17:32	09:17:35	0	+0	1°	64	Tmp	80	0.350	12:41:59	12:42:09	0	+7	4°
5	Tmp	8	0.950	09:18:59	09:19:11	0	+9	1°	65	Tmp	81	1.850	12:44:48	12:44:48	0	+0	4°
6	Tmp	9	1.620	09:20:09	09:20:14	0	+2	2°	66	Tmp	82	3.680	12:48:26	12:48:30	0	+1	4°
7	Tmp	10	2.600	09:21:26	09:21:23	0	-0	2°	67	Tmp	85	5.700	12:53:13	12:53:30	0	+14	4°
8	Tmp	11	0.640	09:23:42	09:24:37	0	+52	4°	68	Tmp	87	7.300	13:00:35	13:00:36	0	+0	4°
9	Tmp	11	1.200	09:24:45	09:26:34	0	+106	5°	69	Tmp	87	8.080	13:01:53	13:01:53	0	+0	4°
10	Tmp	12	2.050	09:26:06	09:27:54	0	+105	5°	Num 3 Pen 0 PCZ 30 Total PP 639 Col. Final 4°								
11	Tmp	15	4.580	09:35:29	09:35:28	0	-0	5°									
12	Tmp	16	5.600	09:37:16	09:37:17	0	+0	5°									
13	Tmp	18	0.540	09:38:54	09:38:55	0	+0	5°									
14	Tmp	18	1.160	09:40:04	09:40:09	0	+2	5°									
15	Tmp	19	2.680	09:42:46	09:42:47	0	+0	5°									
16	Tmp	19	3.720	09:44:36	09:44:48	0	+9	5°									
17	Tmp	22	5.470	09:47:41	09:47:43	0	+0	5°									
18	Tmp	22	6.610	09:50:07	09:50:13	0	+3	5°									
19	Tmp	23	7.350	09:51:59	09:52:15	0	+13	5°									
20	Tmp	26	1.490	10:02:20	10:02:27	0	+4	5°									
21	Tmp	28	6.740	10:10:19	10:10:17	0	-0	5°									
22	Tmp	29	0.790	10:13:04	10:13:08	0	+1	5°									
23	Tmp	30	1.120	10:13:48	10:13:49	0	+0	5°									
24	Tmp	31	1.720	10:14:55	10:14:58	0	+0	5°									
25	Tmp	32	3.400	10:17:51	10:17:50	0	-0	5°									
26	Tmp	32	6.280	10:22:24	10:22:27	0	+0	5°									
27	Tmp	33	0.140	10:24:24	10:24:26	0	+0	5°									
28	Tmp	34	0.810	10:25:38	10:25:39	0	+0	5°									
29	Tmp	35	2.000	10:27:54	10:28:04	0	+7	5°									
30	Tmp	38	2.470	11:00:11	11:00:09	0	-0	5°									
31	Tmp	40	4.330	11:03:08	11:03:06	0	-0	5°									
32	Tmp	41	5.660	11:05:14	11:05:18	0	+1	5°									
33	Tmp	42	7.100	11:07:46	11:07:44	0	-0	5°									
34	Tmp	43	0.350	11:09:20	11:09:29	0	+6	5°									
35	Tmp	44	1.080	11:10:59	11:11:11	0	+9	5°									
36	Tmp	44	1.420	11:11:38	11:11:40	0	+0	5°									
37	Tmp	44	2.150	11:13:00	11:13:04	0	+1	5°									
38	Tmp	45	3.290	11:15:10	11:15:10	0	+0	5°									
39	Tmp	45	4.270	11:17:26	11:17:27	0	+0	5°									
40	Tmp	47	4.730	11:19:06	11:19:25	0	+16	5°									
41	Tmp	48	5.760	11:21:40	11:21:58	0	+15	5°									
42	Tmp	48	5.960	11:22:03	11:22:15	0	+9	4°									
43	Tmp	49	0.600	11:23:26	11:23:34	0	+5	4°									
44	Tmp	50	1.820	11:25:50	11:25:48	0	-0	4°									
45	Tmp	50	2.449	11:27:17	11:27:19	0	+0	4°									
46	Tmp	52	4.500	11:36:12	11:36:08	0	-3	4°									
47	Tmp	53	5.210	11:37:37	11:37:45	0	+5	4°									
48	Tmp	54	5.590	11:38:18	11:38:25	0	+4	4°									
49	Tmp	58	2.170	11:52:02	11:52:02	0	+0	4°									
50	Tmp	58	2.500	11:52:48	11:52:49	0	+0	4°									
51	Tmp	60	4.250	11:56:34	11:56:35	0	+0	4°									
52	Tmp	60	4.700	11:57:48	11:57:58	0	+7	4°									
53	Tmp	62	5.300	11:59:48	11:59:49	0	+0	4°									
54	Tmp	63	5.900	12:01:40	12:01:56	0	+13	4°									
55	Tmp	64	0.200	12:04:57	12:05:25	0	+25	4°									
56	Tmp	65	1.260	12:06:51	12:07:13	0	+19	4°									
57	Tmp	66	0.150	12:07:57	12:08:11	0	+11	4°									
58	Tmp	66	1.680	12:10:22	12:10:34	0	+9	4°									
59	Tmp	70	4.380	12:20:35	12:20:36	0	+0	4°									
60	Tmp	72	5.720	12:23:01	12:23:17	0	+13	4°									

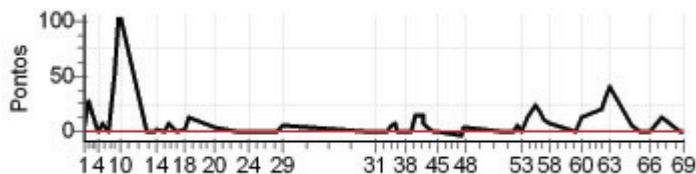

Enduro Montanhas Cap. - Sabado - CAPIXABA 2011



N u m	4	Equipe	4 / Cleocelio Buback						
		Patrocinador	Trans Buback _ Pref. Mun. Alfredo Chaves						
		Cat / NL / Largada	SENIOR / 2 / 09:09:00	Cidade	Alfredo Chaves				

PC	Tp	Trc	KmPC	Ideal	Passagem	Pen	Pontos	Col
1	Tmp	4	3.130	09:20:02	09:20:10	0	+5	1°
2	Tmp	6	3.850	09:21:16	09:21:45	0	+26	1°
3	Tmp	7	6.110	09:24:28	09:24:33	0	+2	1°
4	Tmp	8	0.130	09:25:45	09:25:46	0	+0	1°
5	Tmp	8	0.950	09:27:17	09:27:35	0	+15	1°
6	Tmp	9	1.620	09:28:31	09:28:40	0	+6	1°
7	Tmp	10	2.600	09:29:51	09:29:52	0	+0	1°
8	Tmp	11	0.640	09:32:15	09:32:19	0	+1	1°
9	Tmp	11	1.200	09:33:22	09:33:35	0	+10	1°
10	Tmp	12	2.050	09:34:48	09:35:00	0	+9	1°
11	Tmp	15	4.580	09:44:20	09:44:21	0	+0	1°
12	Tmp	16	5.600	09:46:14	09:46:20	0	+3	1°
13	Tmp	18	0.540	09:47:57	09:48:03	0	+3	1°
14	Tmp	18	1.160	09:49:11	09:49:23	0	+9	1°
15	Tmp	19	2.680	09:51:56	09:51:59	0	+0	1°
16	Tmp	19	3.720	09:53:47	09:54:07	0	+17	1°
17	Tmp	22	5.470	09:56:59	09:57:03	0	+1	1°
18	Tmp	22	6.610	09:59:37	09:59:57	0	+17	1°
19	Tmp	23	7.350	10:01:39	10:02:19	0	+37	1°
20	Tmp	26	1.490	10:11:10	10:11:35	0	+22	1°
21	Tmp	28	6.740	10:19:33	10:19:38	0	+2	1°
22	Tmp	29	0.790	10:22:18	10:22:29	0	+8	1°
23	Tmp	30	1.120	10:23:04	10:23:13	0	+6	1°
24	Tmp	31	1.720	10:24:16	10:24:20	0	+1	1°
25	Tmp	32	3.400	10:27:23	10:27:24	0	+0	1°
26	Tmp	32	6.280	10:32:11	10:32:13	0	+0	1°
27	Tmp	33	0.140	10:34:17	10:34:20	0	+0	1°
28	Tmp	34	0.810	10:35:34	10:35:37	0	+0	1°
29	Tmp	35	2.000	10:37:59	10:38:17	0	+15	1°
30	Tmp	38	2.470	11:09:29	11:09:29	0	+0	1°
31	Tmp	40	4.330	11:12:27	11:12:26	0	-0	1°
32	Tmp	41	5.660	11:14:34	11:14:40	0	+3	1°
33	Tmp	42	7.100	11:17:13	11:17:33	0	+17	1°
34	Tmp	43	0.350	11:18:51	11:19:16	0	+22	1°
35	Tmp	44	1.080	11:20:39	11:21:15	0	+33	1°
36	Tmp	44	1.420	11:21:19	11:21:50	0	+28	1°
37	Tmp	44	2.150	11:22:47	11:23:17	0	+27	1°
38	Tmp	45	3.290	11:25:06	11:25:23	0	+14	1°
39	Tmp	45	4.270	11:27:21	11:27:54	0	+30	1°
40	Tmp	47	4.730	11:29:15	11:30:21	0	+63	1°
41	Tmp	48	5.760	11:32:01	11:33:25	0	+81	1°
42	Tmp	48	5.960	11:32:24	11:33:42	0	+75	1°
43	Tmp	49	0.600	11:33:47	11:35:06	0	+76	1°
44	Tmp	50	1.820	11:36:14	11:37:22	0	+65	2°
45	Tmp	50	2.449	11:37:48	11:39:01	0	+70	2°
46	Tmp	52	4.500	11:45:43	11:45:42	0	-0	2°
47	Tmp	53	5.210	11:47:08	11:47:19	0	+8	2°
48	Tmp	54	5.590	11:47:51	11:48:08	0	+14	2°
49	Tmp	58	2.170	12:00:48	12:00:50	0	+0	2°
50	Tmp	58	2.500	12:01:37	12:01:39	0	+0	2°
51	Tmp	60	4.250	12:05:42	12:05:42	0	+0	2°
52	Tmp	60	4.700	12:07:03	12:07:10	0	+4	2°
53	Tmp	62	5.300	12:09:18	12:09:19	0	+0	2°
54	Tmp	63	5.900	12:11:24	12:11:37	0	+10	2°
55	Tmp	64	0.200	12:14:54	12:14:56	0	+0	2°
56	Tmp	65	1.260	12:16:52	12:17:08	0	+13	2°
57	Tmp	66	0.150	12:17:58	12:18:13	0	+12	2°
58	Tmp	66	1.680	12:20:23	12:21:01	0	+35	2°
59	Tmp	70	4.380	12:29:42	12:29:45	0	+0	2°
60	Tmp	72	5.720	12:32:17	12:32:50	0	+30	2°

PC	Tp	Trc	KmPC	Ideal	Passagem	Pen	Pontos	Col
61	Tmp	76	2.200	12:39:52	12:40:37	0	+42	2°
62	Tmp	77	3.010	12:41:30	12:42:59	0	+86	2°
63	Tmp	77	3.600	12:43:16	12:45:03	0	+104	2°
64	Tmp	80	0.350	12:50:49	12:51:09	0	+17	2°
65	Tmp	81	1.850	12:53:39	12:53:51	0	+9	2°
66	Tmp	82	3.680	12:57:24	12:57:36	0	+9	2°
67	Tmp	85	5.700	13:02:24	13:02:39	0	+12	2°
68	Tmp	87	7.300	13:09:46	13:09:48	0	+0	2°
69	Tmp	87	8.080	13:11:04	13:11:07	0	+0	2°

Num	4	Pen	0	PCZ	19	Total PP	1224	Col. Final	2°
-----	---	-----	---	-----	----	----------	------	------------	----



Enduro Montanhas Cap. - Sabado - CAPIXABA 2011



<b>N u m</b>	<b>5</b>	<b>Equipe</b>	5 / Sandro Hoffmann				
		<b>Patrocinador</b>	Honda_Motofire_Asw_Compass_R2_Riffel_T				
		<b>Cat / NL / Largada</b>	MASTER / 6 / 09:06:00		<b>Cidade</b>	Venda do Imigrante	

PC	Tp	Trc	KmPC	Ideal	Passagem	Pen	Pontos	Col
1	Tmp	4	3.130	09:17:02	09:17:09	0	+4	2°
2	Tmp	6	3.850	09:18:16	09:18:59	0	+40	4°
3	Tmp	7	6.110	09:21:18	09:21:26	0	+5	3°
4	Tmp	8	0.130	09:22:32	09:22:34	0	+0	3°
5	Tmp	8	0.950	09:23:59	09:24:11	0	+9	3°
6	Tmp	9	1.620	09:25:09	09:25:15	0	+3	3°
7	Tmp	10	2.600	09:26:26	09:26:27	0	+0	3°
8	Tmp	11	0.640	09:28:42	09:28:43	0	+0	2°
9	Tmp	11	1.200	09:29:45	09:29:51	0	+3	2°
10	Tmp	12	2.050	09:31:06	09:31:09	0	+0	2°
11	Tmp	15	4.580	09:40:29	09:40:30	0	+0	2°
12	Tmp	16	5.600	09:42:16	09:42:19	0	+0	2°
13	Tmp	18	0.540	09:43:54	09:43:57	0	+0	2°
14	Tmp	18	1.160	09:45:04	09:45:12	0	+5	2°
15	Tmp	19	2.680	09:47:46	09:47:49	0	+0	2°
16	Tmp	19	3.720	09:49:36	09:49:51	0	+12	2°
17	Tmp	22	5.470	09:52:41	09:52:46	0	+2	2°
18	Tmp	22	6.610	09:55:07	09:55:13	0	+3	2°
19	Tmp	23	7.350	09:56:59	09:57:14	0	+12	2°
20	Tmp	26	1.490	10:07:20	10:07:28	0	+5	2°
21	Tmp	28	6.740	10:15:19	10:15:21	0	+0	2°
22	Tmp	29	0.790	10:18:04	10:18:09	0	+2	2°
23	Tmp	30	1.120	10:18:48	10:18:50	0	+0	2°
24	Tmp	31	1.720	10:19:55	10:19:55	0	+0	1°
25	Tmp	32	3.400	10:22:51	10:22:53	0	+0	1°
26	Tmp	32	6.280	10:27:24	10:27:26	0	+0	1°
27	Tmp	33	0.140	10:29:24	10:29:27	0	+0	1°
28	Tmp	34	0.810	10:30:38	10:30:40	0	+0	1°
29	Tmp	35	2.000	10:32:54	10:33:03	0	+6	1°
30	Tmp	38	2.470	11:05:11	11:05:11	0	+0	1°
31	Tmp	40	4.330	11:08:08	11:08:10	0	+0	1°
32	Tmp	41	5.660	11:10:14	11:10:17	0	+0	1°
33	Tmp	42	7.100	11:12:46	11:12:49	0	+0	1°
34	Tmp	43	0.350	11:14:20	11:14:25	0	+2	1°
35	Tmp	44	1.080	11:15:59	11:16:06	0	+4	1°
36	Tmp	44	1.420	11:16:38	11:16:40	0	+0	1°
37	Tmp	44	2.150	11:18:00	11:18:04	0	+1	1°
38	Tmp	45	3.290	11:20:10	11:20:13	0	+0	1°
39	Tmp	45	4.270	11:22:26	11:22:28	0	+0	1°
40	Tmp	47	4.730	11:24:06	11:24:22	0	+13	1°
41	Tmp	48	5.760	11:26:40	11:26:55	0	+12	1°
42	Tmp	48	5.960	11:27:03	11:27:10	0	+4	1°
43	Tmp	49	0.600	11:28:26	11:28:29	0	+0	1°
44	Tmp	50	1.820	11:30:50	11:30:52	0	+0	1°
45	Tmp	50	2.449	11:32:17	11:32:20	0	+0	1°
46	Tmp	52	4.500	11:41:12	11:41:14	0	+0	1°
47	Tmp	53	5.210	11:42:37	11:42:42	0	+2	1°
48	Tmp	54	5.590	11:43:18	11:43:23	0	+2	1°
49	Tmp	58	2.170	11:57:02	11:57:06	0	+1	1°
50	Tmp	58	2.500	11:57:48	11:57:54	0	+3	1°
51	Tmp	60	4.250	12:01:34	12:01:34	0	+0	1°
52	Tmp	60	4.700	12:02:48	12:02:57	0	+6	1°
53	Tmp	62	5.300	12:04:48	12:04:53	0	+2	1°
54	Tmp	63	5.900	12:06:40	12:06:47	0	+4	1°
55	Tmp	64	0.200	12:09:57	12:10:01	0	+1	1°
56	Tmp	65	1.260	12:11:51	12:11:59	0	+5	1°
57	Tmp	66	0.150	12:12:57	12:13:02	0	+2	1°
58	Tmp	66	1.680	12:15:22	12:15:24	0	+0	1°
59	Tmp	70	4.380	12:25:35	12:25:39	0	+1	1°
60	Tmp	72	5.720	12:28:01	12:28:10	0	+6	1°

PC	Tp	Trc	KmPC	Ideal	Passagem	Pen	Pontos	Col	
61	Tmp	76	2.200	12:35:22	12:35:42	0	+17	1°	
62	Tmp	77	3.010	12:36:53	12:37:29	0	+33	1°	
63	Tmp	77	3.600	12:38:30	12:39:15	0	+42	1°	
64	Tmp	80	0.350	12:46:59	12:47:09	0	+7	1°	
65	Tmp	81	1.850	12:49:48	12:49:49	0	+0	1°	
66	Tmp	82	3.680	12:53:26	12:53:27	0	+0	1°	
67	Tmp	85	5.700	12:58:13	12:58:24	0	+8	1°	
68	Tmp	87	7.300	13:05:35	13:05:37	0	+0	1°	
69	Tmp	87	8.080	13:06:53	13:06:56	0	+0	1°	
<b>Num</b>	<b>5</b>	<b>Pen</b>	<b>0</b>	<b>PCZ</b>	<b>32</b>	<b>Total PP</b>	<b>289</b>	<b>Col. Final</b>	<b>1°</b>

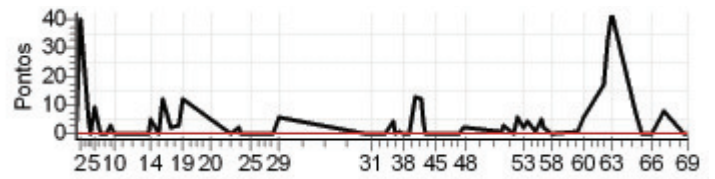

Enduro Montanhas Cap. - Sabado - CAPIXABA 2011



<b>N u m</b>	<b>6</b>	<b>Equipe</b>	6 / Evandro Rubens Sperandio					
		<b>Patrocinador</b>	Grupo Sperandio					
		<b>Cat / NL / Largada</b>	OVER40 / 11 / 09:19:00	<b>Cidade</b>	Santa M. de Jetiba			

PC	Tp	Trc	KmPC	Ideal	Passagem	Pen	Pontos	Col	PC	Tp	Trc	KmPC	Ideal	Passagem	Pen	Pontos	Col										
1	Tmp	4	3.130	09:30:09	09:30:18	0	+6	1°	61	Tmp	76	2.200	12:52:19	12:52:41	0	+19	2°										
2	Tmp	6	3.850	09:31:27	09:32:55	0	+85	4°	62	Tmp	77	3.010	12:54:05	12:54:38	0	+30	2°										
3	Tmp	7	6.110	09:34:42	09:35:38	0	+53	4°	63	Tmp	77	3.600	12:56:03	12:57:24	0	+78	2°										
4	Tmp	8	0.130	09:36:02	09:36:42	0	+37	4°	64	Tmp	80	0.350	13:02:44	13:02:59	0	+12	2°										
5	Tmp	8	0.950	09:37:40	09:38:26	0	+43	4°	65	Tmp	81	1.850	13:05:45	13:05:46	0	+0	2°										
6	Tmp	9	1.620	09:38:59	09:39:38	0	+36	2°	66	Tmp	82	3.680	13:09:38	13:09:39	0	+0	2°										
7	Tmp	10	2.600	09:40:24	09:40:43	0	+16	2°	67	Tmp	85	5.700	13:14:57	13:15:03	0	+3	2°										
8	Tmp	11	0.640	09:42:50	09:42:49	0	-0	2°	68	Tmp	87	7.300	13:22:32	13:22:35	0	+0	2°										
9	Tmp	11	1.200	09:43:57	09:44:02	0	+2	2°	69	Tmp	87	8.080	13:23:50	13:23:52	0	+0	2°										
10	Tmp	12	2.050	09:45:25	09:45:30	0	+2	2°	<table border="1"> <tr> <td>Num</td> <td>6</td> <td>Pen</td> <td>0</td> <td>PCZ</td> <td>27</td> <td>Total PP</td> <td>678</td> <td>Col. Final</td> <td>2°</td> </tr> </table>									Num	6	Pen	0	PCZ	27	Total PP	678	Col. Final	2°
Num	6	Pen	0	PCZ	27	Total PP	678	Col. Final	2°																		
11	Tmp	15	4.580	09:55:04	09:55:06	0	+0	2°																			
12	Tmp	16	5.600	09:57:06	09:57:06	0	+0	2°																			
13	Tmp	18	0.540	09:58:55	09:58:57	0	+0	2°																			
14	Tmp	18	1.160	10:00:15	10:00:20	0	+2	2°																			
15	Tmp	19	2.680	10:03:10	10:03:09	0	-0	2°																			
16	Tmp	19	3.720	10:05:07	10:05:22	0	+12	2°																			
17	Tmp	22	5.470	10:08:28	10:08:34	0	+3	2°																			
18	Tmp	22	6.610	10:11:19	10:11:23	0	+1	2°																			
19	Tmp	23	7.350	10:13:34	10:14:13	0	+36	2°																			
20	Tmp	26	1.490	10:22:10	10:22:26	0	+13	2°																			
21	Tmp	28	6.740	10:30:33	10:30:37	0	+1	2°																			
22	Tmp	29	0.790	10:33:28	10:33:33	0	+2	2°																			
23	Tmp	30	1.120	10:34:18	10:34:17	0	-0	2°																			
24	Tmp	31	1.720	10:35:36	10:35:36	0	+0	2°																			
25	Tmp	32	3.400	10:38:54	10:38:53	0	-0	2°																			
26	Tmp	32	6.280	10:43:42	10:43:43	0	+0	2°																			
27	Tmp	33	0.140	10:45:49	10:45:53	0	+1	2°																			
28	Tmp	34	0.810	10:47:11	10:47:13	0	+0	2°																			
29	Tmp	35	2.000	10:49:47	10:49:52	0	+2	2°																			
30	Tmp	38	2.470	11:20:31	11:20:32	0	+0	2°																			
31	Tmp	40	4.330	11:23:33	11:23:33	0	+0	2°																			
32	Tmp	41	5.660	11:25:48	11:25:52	0	+1	2°																			
33	Tmp	42	7.100	11:28:37	11:28:38	0	+0	2°																			
34	Tmp	43	0.350	11:30:23	11:30:23	0	+0	2°																			
35	Tmp	44	1.080	11:32:20	11:32:26	0	+3	2°																			
36	Tmp	44	1.420	11:33:03	11:33:02	0	-0	2°																			
37	Tmp	44	2.150	11:34:37	11:34:39	0	+0	2°																			
38	Tmp	45	3.290	11:37:06	11:37:07	0	+0	2°																			
39	Tmp	45	4.270	11:39:33	11:39:35	0	+0	2°																			
40	Tmp	47	4.730	11:41:27	11:42:17	0	+47	2°																			
41	Tmp	48	5.760	11:44:31	11:45:06	0	+32	2°																			
42	Tmp	48	5.960	11:44:55	11:45:24	0	+26	2°																			
43	Tmp	49	0.600	11:46:23	11:46:46	0	+20	2°																			
44	Tmp	50	1.820	11:49:01	11:49:00	0	-0	2°																			
45	Tmp	50	2.449	11:50:44	11:50:47	0	+0	2°																			
46	Tmp	52	4.500	11:57:50	11:57:50	0	+0	2°																			
47	Tmp	53	5.210	11:59:21	11:59:31	0	+7	2°																			
48	Tmp	54	5.590	12:00:07	12:00:11	0	+1	2°																			
49	Tmp	58	2.170	12:12:27	12:12:31	0	+1	2°																			
50	Tmp	58	2.500	12:13:16	12:13:18	0	+0	2°																			
51	Tmp	60	4.250	12:17:32	12:17:31	0	-0	2°																			
52	Tmp	60	4.700	12:19:02	12:19:13	0	+8	2°																			
53	Tmp	62	5.300	12:21:20	12:21:24	0	+1	2°																			
54	Tmp	63	5.900	12:23:46	12:23:52	0	+3	2°																			
55	Tmp	64	0.200	12:27:30	12:27:40	0	+7	2°																			
56	Tmp	65	1.260	12:29:36	12:29:49	0	+10	2°																			
57	Tmp	66	0.150	12:30:46	12:30:51	0	+2	2°																			
58	Tmp	66	1.680	12:33:19	12:33:25	0	+3	2°																			
59	Tmp	70	4.380	12:41:46	12:41:50	0	+1	2°																			
60	Tmp	72	5.720	12:44:26	12:44:39	0	+10	2°																			

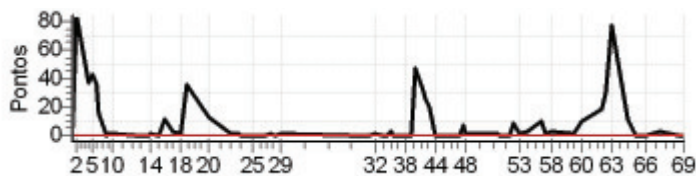

## Enduro Montanhas Cap. - Sabado - CAPIXABA 2011



<b>N u m</b>	<b>8</b>	<b>Equipe</b>	8 / Edesio M. Zavarize					
		<b>Patrocinador</b>	Gramatec Granitos _ Auto Posto Jaguare _ Tcma					
		<b>Cat / NL / Largada</b>	OVER40 / 3 / 09:15:00	<b>Cidade</b>	Venda do Imigrante			

PC	Tp	Trc	KmPC	Ideal	Passagem	Pen	Pontos	Col	PC	Tp	Trc	KmPC	Ideal	Passagem	Pen	Pontos	Col
1	Tmp	4	3.130	09:26:09	09:26:33	0	+21	12°	61	Tmp	76	2.200	12:48:19	12:48:44	0	+22	3°
2	Tmp	6	3.850	09:27:27	09:28:50	0	+80	6°	62	Tmp	77	3.010	12:50:05	12:50:58	0	+50	3°
3	Tmp	7	6.110	09:30:42	09:31:45	0	+60	5°	63	Tmp	77	3.600	12:52:03	12:53:00	0	+54	3°
4	Tmp	8	0.130	09:32:02	09:33:03	0	+58	5°	64	Tmp	80	0.350	12:58:44	12:59:03	0	+16	3°
5	Tmp	8	0.950	09:33:40	09:34:56	0	+73	5°	65	Tmp	81	1.850	13:01:45	13:02:01	0	+13	3°
6	Tmp	9	1.620	09:34:59	09:36:16	0	+74	5°	66	Tmp	82	3.680	13:05:38	13:05:57	0	+16	3°
7	Tmp	10	2.600	09:36:24	09:37:16	0	+49	5°	67	Tmp	85	5.700	13:10:57	13:12:00	0	+60	3°
8	Tmp	11	0.640	09:38:50	09:39:15	0	+22	4°	68	Tmp	87	7.300	13:18:32	13:18:34	0	+0	3°
9	Tmp	11	1.200	09:39:57	09:41:07	0	+67	4°	69	Tmp	87	8.080	13:19:50	13:19:54	0	+1	3°
10	Tmp	12	2.050	09:41:25	09:42:50	0	+82	4°	Num 8 Pen 0 PCZ 10 Total PP 1318 Col. Final 3°								
11	Tmp	15	4.580	09:51:04	09:51:09	0	+2	4°									
12	Tmp	16	5.600	09:53:06	09:53:16	0	+7	4°									
13	Tmp	18	0.540	09:54:55	09:55:01	0	+3	4°									
14	Tmp	18	1.160	09:56:15	09:56:29	0	+11	4°									
15	Tmp	19	2.680	09:59:10	09:59:06	0	-3	4°									
16	Tmp	19	3.720	10:01:07	10:01:25	0	+15	4°									
17	Tmp	22	5.470	10:04:28	10:04:31	0	+0	3°									
18	Tmp	22	6.610	10:07:19	10:07:21	0	+0	3°									
19	Tmp	23	7.350	10:09:34	10:09:44	0	+7	3°									
20	Tmp	26	1.490	10:18:10	10:18:25	0	+12	3°									
21	Tmp	28	6.740	10:26:33	10:26:35	0	+0	3°									
22	Tmp	29	0.790	10:29:28	10:29:38	0	+7	3°									
23	Tmp	30	1.120	10:30:18	10:30:21	0	+0	3°									
24	Tmp	31	1.720	10:31:36	10:31:42	0	+3	3°									
25	Tmp	32	3.400	10:34:54	10:34:58	0	+1	3°									
26	Tmp	32	6.280	10:39:42	10:39:49	0	+4	3°									
27	Tmp	33	0.140	10:41:49	10:41:54	0	+2	3°									
28	Tmp	34	0.810	10:43:11	10:43:15	0	+1	3°									
29	Tmp	35	2.000	10:45:47	10:45:56	0	+6	3°									
30	Tmp	38	2.470	11:16:31	11:16:33	0	+0	3°									
31	Tmp	40	4.330	11:19:33	11:19:36	0	+0	3°									
32	Tmp	41	5.660	11:21:48	11:21:57	0	+6	3°									
33	Tmp	42	7.100	11:24:37	11:24:35	0	-0	3°									
34	Tmp	43	0.350	11:26:23	11:26:40	0	+14	3°									
35	Tmp	44	1.080	11:28:20	11:28:44	0	+21	3°									
36	Tmp	44	1.420	11:29:03	11:29:08	0	+2	3°									
37	Tmp	44	2.150	11:30:37	11:30:46	0	+6	3°									
38	Tmp	45	3.290	11:33:06	11:33:14	0	+5	3°									
39	Tmp	45	4.270	11:35:33	11:35:44	0	+8	3°									
40	Tmp	47	4.730	11:37:27	11:38:17	0	+47	3°									
41	Tmp	48	5.760	11:40:31	11:41:17	0	+43	3°									
42	Tmp	48	5.960	11:40:55	11:41:34	0	+36	3°									
43	Tmp	49	0.600	11:42:23	11:43:10	0	+44	3°									
44	Tmp	50	1.820	11:45:01	11:45:30	0	+26	3°									
45	Tmp	50	2.449	11:46:44	11:47:05	0	+18	3°									
46	Tmp	52	4.500	11:53:50	11:53:51	0	+0	3°									
47	Tmp	53	5.210	11:55:21	11:55:31	0	+7	3°									
48	Tmp	54	5.590	11:56:07	11:56:13	0	+3	3°									
49	Tmp	58	2.170	12:08:27	12:08:35	0	+5	3°									
50	Tmp	58	2.500	12:09:16	12:09:19	0	+0	3°									
51	Tmp	60	4.250	12:13:32	12:13:38	0	+3	3°									
52	Tmp	60	4.700	12:15:02	12:15:19	0	+14	3°									
53	Tmp	62	5.300	12:17:20	12:17:27	0	+4	3°									
54	Tmp	63	5.900	12:19:46	12:19:57	0	+8	3°									
55	Tmp	64	0.200	12:23:30	12:23:40	0	+7	3°									
56	Tmp	65	1.260	12:25:36	12:25:59	0	+20	3°									
57	Tmp	66	0.150	12:26:46	12:27:00	0	+11	3°									
58	Tmp	66	1.680	12:29:19	12:29:27	0	+5	3°									
59	Tmp	70	4.380	12:37:46	12:38:11	0	+22	3°									
60	Tmp	72	5.720	12:40:26	12:41:00	0	+31	3°									

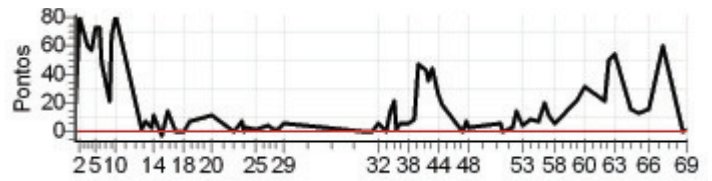

Enduro Montanhas Cap. - Sabado - CAPIXABA 2011



N u m	9	Equipe	9 / Breno Pavesi Felner						
		Patrocinador	Viveiro Ipiranga _ Traclin						
		Cat / NL / Largada	MASTER / 4 / 09:04:00	Cidade	Linhares				

PC	Tp	Trc	KmPC	Ideal	Passagem	Pen	Pontos	Col	PC	Tp	Trc	KmPC	Ideal	Passagem	Pen	Pontos	Col
1	Tmp	4	3.130	09:15:02	09:15:13	0	+8	5°	61	Tmp	76	2.200	12:33:22	12:33:42	0	+17	5°
2	Tmp	6	3.850	09:16:16	09:17:09	0	+50	5°	62	Tmp	77	3.010	12:34:53	12:35:31	0	+35	5°
3	Tmp	7	6.110	09:19:18	09:19:47	0	+26	5°	63	Tmp	77	3.600	12:36:30	12:37:26	0	+53	5°
4	Tmp	8	0.130	09:20:32	09:20:54	0	+19	5°	64	Tmp	80	0.350	12:44:59	12:45:18	0	+16	5°
5	Tmp	8	0.950	09:21:59	09:22:28	0	+26	5°	65	Tmp	81	1.850	12:47:48	12:47:54	0	+3	5°
6	Tmp	9	1.620	09:23:09	09:23:33	0	+21	5°	66	Tmp	82	3.680	12:51:26	12:51:32	0	+3	5°
7	Tmp	10	2.600	09:24:26	09:24:38	0	+9	5°	67	Tmp	85	5.700	12:56:13	12:56:29	0	+13	5°
8	Tmp	11	0.640	09:26:42	09:26:43	0	+0	5°	68	Tmp	87	7.300	13:03:35	13:03:37	0	+0	5°
9	Tmp	11	1.200	09:27:45	09:27:52	0	+4	4°	69	Tmp	87	8.080	13:04:53	13:04:57	0	+1	5°
10	Tmp	12	2.050	09:29:06	09:29:13	0	+4	4°	Num 9 Pen 0 PCZ 13 Total PP 739 Col. Final 5°								
11	Tmp	15	4.580	09:38:29	09:38:34	0	+2	4°									
12	Tmp	16	5.600	09:40:16	09:40:21	0	+2	4°									
13	Tmp	18	0.540	09:41:54	09:42:02	0	+5	4°									
14	Tmp	18	1.160	09:43:04	09:43:15	0	+8	4°									
15	Tmp	19	2.680	09:45:46	09:45:48	0	+0	4°									
16	Tmp	19	3.720	09:47:36	09:47:47	0	+8	4°									
17	Tmp	22	5.470	09:50:41	09:50:48	0	+4	4°									
18	Tmp	22	6.610	09:53:07	09:53:15	0	+5	4°									
19	Tmp	23	7.350	09:54:59	09:55:11	0	+9	4°									
20	Tmp	26	1.490	10:05:20	10:05:36	0	+13	4°									
21	Tmp	28	6.740	10:13:19	10:13:20	0	+0	4°									
22	Tmp	29	0.790	10:16:04	10:16:13	0	+6	4°									
23	Tmp	30	1.120	10:16:48	10:16:56	0	+5	4°									
24	Tmp	31	1.720	10:17:55	10:18:00	0	+2	4°									
25	Tmp	32	3.400	10:20:51	10:20:51	0	+0	4°									
26	Tmp	32	6.280	10:25:24	10:25:27	0	+0	4°									
27	Tmp	33	0.140	10:27:24	10:27:28	0	+1	4°									
28	Tmp	34	0.810	10:28:38	10:28:41	0	+0	4°									
29	Tmp	35	2.000	10:30:54	10:31:06	0	+9	4°									
30	Tmp	38	2.470	11:03:11	11:03:14	0	+0	4°									
31	Tmp	40	4.330	11:06:08	11:06:10	0	+0	4°									
32	Tmp	41	5.660	11:08:14	11:08:22	0	+5	4°									
33	Tmp	42	7.100	11:10:46	11:10:49	0	+0	4°									
34	Tmp	43	0.350	11:12:20	11:12:41	0	+18	4°									
35	Tmp	44	1.080	11:13:59	11:14:20	0	+18	4°									
36	Tmp	44	1.420	11:14:38	11:14:50	0	+9	4°									
37	Tmp	44	2.150	11:16:00	11:16:07	0	+4	4°									
38	Tmp	45	3.290	11:18:10	11:18:14	0	+1	4°									
39	Tmp	45	4.270	11:20:26	11:20:31	0	+2	4°									
40	Tmp	47	4.730	11:22:06	11:22:47	0	+38	4°									
41	Tmp	48	5.760	11:24:40	11:25:21	0	+38	4°									
42	Tmp	48	5.960	11:25:03	11:25:38	0	+32	5°									
43	Tmp	49	0.600	11:26:26	11:27:12	0	+43	5°									
44	Tmp	50	1.820	11:28:50	11:29:22	0	+29	5°									
45	Tmp	50	2.449	11:30:17	11:30:50	0	+30	5°									
46	Tmp	52	4.500	11:39:12	11:39:14	0	+0	5°									
47	Tmp	53	5.210	11:40:37	11:40:47	0	+7	5°									
48	Tmp	54	5.590	11:41:18	11:41:30	0	+9	5°									
49	Tmp	58	2.170	11:55:02	11:55:05	0	+0	5°									
50	Tmp	58	2.500	11:55:48	11:55:53	0	+2	5°									
51	Tmp	60	4.250	11:59:34	11:59:32	0	-0	5°									
52	Tmp	60	4.700	12:00:48	12:00:57	0	+6	5°									
53	Tmp	62	5.300	12:02:48	12:02:52	0	+1	5°									
54	Tmp	63	5.900	12:04:40	12:04:56	0	+13	5°									
55	Tmp	64	0.200	12:07:57	12:08:01	0	+1	5°									
56	Tmp	65	1.260	12:09:51	12:10:02	0	+8	5°									
57	Tmp	66	0.150	12:10:57	12:11:03	0	+3	5°									
58	Tmp	66	1.680	12:13:22	12:13:31	0	+6	5°									
59	Tmp	70	4.380	12:23:35	12:23:46	0	+8	5°									
60	Tmp	72	5.720	12:26:01	12:26:25	0	+21	5°									

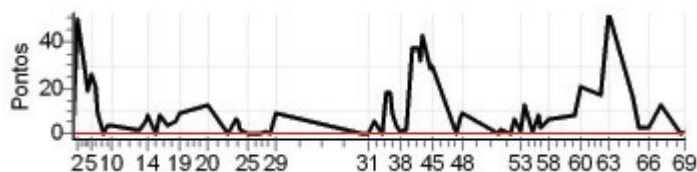



Enduro Montanhas Cap. - Sabado - CAPIXABA 2011



<b>N u m</b>	<b>12</b>	<b>Equipe</b>	12 / Cleberson Duarte Ovani					
		<b>Patrocinador</b>	Aramotos _ Telao Motos _ Motofire					
		<b>Cat / NL / Largada</b>	SENIOR / 4 / 09:10:00		<b>Cidade</b>	Aracruz		

PC	Tp	Trc	KmPC	Ideal	Passagem	Pen	Pontos	Col	PC	Tp	Trc	KmPC	Ideal	Passagem	Pen	Pontos	Col
1	Tmp	4	3.130	09:21:02	09:21:13	0	+8	3°	61	Tmp	76	2.200	12:40:52	12:41:17	0	+22	4°
2	Tmp	6	3.850	09:22:16	09:26:50	0	+271	7°	62	Tmp	77	3.010	12:42:30	12:43:42	0	+69	4°
3	Tmp	7	6.110	09:25:28	09:29:34	0	+243	7°	63	Tmp	77	3.600	12:44:16	12:45:49	0	+90	3°
4	Tmp	8	0.130	09:26:45	09:30:38	0	+230	7°	64	Tmp	80	0.350	12:51:49	12:52:13	0	+21	3°
5	Tmp	8	0.950	09:28:17	09:32:20	0	+240	6°	65	Tmp	81	1.850	12:54:39	12:54:45	0	+3	3°
6	Tmp	9	1.620	09:29:31	09:34:28	0	+294	7°	66	Tmp	82	3.680	12:58:24	12:58:46	0	+19	3°
7	Tmp	10	2.600	09:30:51	09:35:32	0	+278	7°	67	Tmp	85	5.700	13:03:24	13:03:37	0	+10	3°
8	Tmp	11	0.640	09:33:15	09:37:56	0	+278	7°	68	Tmp	87	7.300	13:10:46	13:10:47	0	+0	3°
9	Tmp	11	1.200	09:34:22	09:39:04	0	+279	7°	69	Tmp	87	8.080	13:12:04	13:12:08	0	+1	3°
10	Tmp	12	2.050	09:35:48	09:40:26	0	+275	7°	<b>Num 12   Pen 0   PCZ 16   Total PP 3155   Col. Final 3°</b>								
11	Tmp	15	4.580	09:45:20	09:45:21	0	+0	7°									
12	Tmp	16	5.600	09:47:14	09:47:21	0	+4	7°									
13	Tmp	18	0.540	09:48:57	09:49:01	0	+1	7°									
14	Tmp	18	1.160	09:50:11	09:50:21	0	+7	6°									
15	Tmp	19	2.680	09:52:56	09:52:56	0	+0	6°									
16	Tmp	19	3.720	09:54:47	09:55:00	0	+10	6°									
17	Tmp	22	5.470	09:57:59	09:58:03	0	+1	6°									
18	Tmp	22	6.610	10:00:37	10:00:45	0	+5	6°									
19	Tmp	23	7.350	10:02:39	10:03:00	0	+18	6°									
20	Tmp	26	1.490	10:12:10	10:12:24	0	+11	6°									
21	Tmp	28	6.740	10:20:33	10:20:38	0	+2	6°									
22	Tmp	29	0.790	10:23:18	10:23:25	0	+4	6°									
23	Tmp	30	1.120	10:24:04	10:24:06	0	+0	6°									
24	Tmp	31	1.720	10:25:16	10:25:19	0	+0	6°									
25	Tmp	32	3.400	10:28:23	10:28:22	0	-0	6°									
26	Tmp	32	6.280	10:33:11	10:33:14	0	+0	6°									
27	Tmp	33	0.140	10:35:17	10:35:21	0	+1	6°									
28	Tmp	34	0.810	10:36:34	10:36:35	0	+0	6°									
29	Tmp	35	2.000	10:38:59	10:39:16	0	+14	6°									
30	Tmp	38	2.470	11:10:29	11:10:32	0	+0	6°									
31	Tmp	40	4.330	11:13:27	11:13:28	0	+0	6°									
32	Tmp	41	5.660	11:15:34	11:15:42	0	+5	6°									
33	Tmp	42	7.100	11:18:13	11:18:15	0	+0	6°									
34	Tmp	43	0.350	11:19:51	11:20:20	0	+26	6°									
35	Tmp	44	1.080	11:21:39	11:22:11	0	+29	6°									
36	Tmp	44	1.420	11:22:19	11:22:41	0	+19	6°									
37	Tmp	44	2.150	11:23:47	11:24:09	0	+19	6°									
38	Tmp	45	3.290	11:26:06	11:26:10	0	+1	6°									
39	Tmp	45	4.270	11:28:21	11:28:28	0	+4	5°									
40	Tmp	47	4.730	11:30:15	11:30:52	0	+34	4°									
41	Tmp	48	5.760	11:33:01	11:34:04	0	+60	4°									
42	Tmp	48	5.960	11:33:24	11:34:19	0	+52	4°									
43	Tmp	49	0.600	11:34:47	11:35:44	0	+54	4°									
44	Tmp	50	1.820	11:37:14	11:37:55	0	+38	4°									
45	Tmp	50	2.449	11:38:48	11:39:34	0	+43	4°									
46	Tmp	52	4.500	11:46:43	11:46:43	0	+0	4°									
47	Tmp	53	5.210	11:48:08	11:48:17	0	+6	4°									
48	Tmp	54	5.590	11:48:51	11:48:59	0	+5	4°									
49	Tmp	58	2.170	12:01:48	12:01:52	0	+1	4°									
50	Tmp	58	2.500	12:02:37	12:02:40	0	+0	4°									
51	Tmp	60	4.250	12:06:42	12:06:38	0	-3	4°									
52	Tmp	60	4.700	12:08:03	12:08:10	0	+4	4°									
53	Tmp	62	5.300	12:10:18	12:10:19	0	+0	4°									
54	Tmp	63	5.900	12:12:24	12:12:46	0	+19	4°									
55	Tmp	64	0.200	12:15:54	12:15:55	0	+0	4°									
56	Tmp	65	1.260	12:17:52	12:18:04	0	+9	4°									
57	Tmp	66	0.150	12:18:58	12:19:06	0	+5	4°									
58	Tmp	66	1.680	12:21:23	12:21:33	0	+7	4°									
59	Tmp	70	4.380	12:30:42	12:30:45	0	+0	4°									
60	Tmp	72	5.720	12:33:17	12:33:23	0	+3	4°									

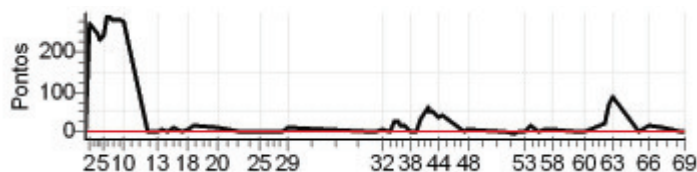

N u m	15	Equipe	15 / Claudemir Minet					
		Patrocinador	Politec Granitos _ Mineração Itapina _ Tcam					
		Cat / NL / Largada	SENIOR / 7 / 09:11:30	Cidade	Venda do Imigrante			

PC	Tp	Trc	KmPC	Ideal	Passagem	Pen	Pontos	Col	PC	Tp	Trc	KmPC	Ideal	Passagem	Pen	Pontos	Col	
1	Tmp	4	3.130	09:22:32	09:22:41	0	+6	2°	61	Tmp	76	2.200	12:42:22	12:43:09	0	+44	3°	
2	Tmp	6	3.850	09:23:46	09:27:03	0	+194	3°	62	Tmp	77	3.010	12:44:00	12:45:47	0	+104	3°	
3	Tmp	7	6.110	09:26:58	09:29:48	0	+167	3°	63	Tmp	77	3.600	12:45:46	12:48:21	0	+152	4°	
4	Tmp	8	0.130	09:28:15	09:30:56	0	+158	3°	64	Tmp	80	0.350	12:53:19	12:53:46	0	+24	4°	
5	Tmp	8	0.950	09:29:47	09:32:45	0	+175	3°	65	Tmp	81	1.850	12:56:09	12:56:36	0	+24	4°	
6	Tmp	9	1.620	09:31:01	09:34:03	0	+179	3°	66	Tmp	82	3.680	12:59:54	13:00:19	0	+22	4°	
7	Tmp	10	2.600	09:32:21	09:35:15	0	+171	3°	67	Tmp	85	5.700	13:04:54	13:05:38	0	+41	4°	
8	Tmp	11	0.640	09:34:45	09:37:07	0	+139	3°	68	Tmp	87	7.300	13:12:16	13:12:28	0	+9	4°	
9	Tmp	11	1.200	09:35:52	09:38:21	0	+146	3°	69	Tmp	87	8.080	13:13:34	13:13:45	0	+8	4°	
10	Tmp	12	2.050	09:37:18	09:39:46	0	+145	3°	Num	15	Pen	0	PCZ	9	Total PP	3270	Col. Final	4°
11	Tmp	15	4.580	09:46:50	09:46:52	0	+0	3°										
12	Tmp	16	5.600	09:48:44	09:48:54	0	+7	3°										
13	Tmp	18	0.540	09:50:27	09:50:38	0	+8	3°										
14	Tmp	18	1.160	09:51:41	09:52:01	0	+17	3°										
15	Tmp	19	2.680	09:54:26	09:54:31	0	+2	3°										
16	Tmp	19	3.720	09:56:17	09:56:39	0	+19	3°										
17	Tmp	22	5.470	09:59:29	09:59:38	0	+6	3°										
18	Tmp	22	6.610	10:02:07	10:02:36	0	+26	3°										
19	Tmp	23	7.350	10:04:09	10:05:03	0	+51	3°										
20	Tmp	26	1.490	10:13:40	10:13:58	0	+15	3°										
21	Tmp	28	6.740	10:22:03	10:22:06	0	+0	3°										
22	Tmp	29	0.790	10:24:48	10:25:08	0	+17	3°										
23	Tmp	30	1.120	10:25:34	10:25:57	0	+20	3°										
24	Tmp	31	1.720	10:26:46	10:27:00	0	+11	3°										
25	Tmp	32	3.400	10:29:53	10:29:47	0	-9	3°										
26	Tmp	32	6.280	10:34:41	10:34:44	0	+0	3°										
27	Tmp	33	0.140	10:36:47	10:36:52	0	+2	3°										
28	Tmp	34	0.810	10:38:04	10:38:07	0	+0	3°										
29	Tmp	35	2.000	10:40:29	10:40:48	0	+16	3°										
30	Tmp	38	2.470	11:11:59	11:12:00	0	+0	3°										
31	Tmp	40	4.330	11:14:57	11:14:58	0	+0	3°										
32	Tmp	41	5.660	11:17:04	11:17:22	0	+15	3°										
33	Tmp	42	7.100	11:19:43	11:19:59	0	+13	3°										
34	Tmp	43	0.350	11:21:21	11:21:47	0	+23	3°										
35	Tmp	44	1.080	11:23:09	11:23:56	0	+44	3°										
36	Tmp	44	1.420	11:23:49	11:24:31	0	+39	3°										
37	Tmp	44	2.150	11:25:17	11:25:50	0	+30	3°										
38	Tmp	45	3.290	11:27:36	11:28:06	0	+27	3°										
39	Tmp	45	4.270	11:29:51	11:30:27	0	+33	3°										
40	Tmp	47	4.730	11:31:45	11:32:49	0	+61	3°										
41	Tmp	48	5.760	11:34:31	11:36:17	0	+103	3°										
42	Tmp	48	5.960	11:34:54	11:36:35	0	+98	3°										
43	Tmp	49	0.600	11:36:17	11:37:57	0	+97	3°										
44	Tmp	50	1.820	11:38:44	11:40:14	0	+87	3°										
45	Tmp	50	2.449	11:40:18	11:41:51	0	+90	3°										
46	Tmp	52	4.500	11:48:13	11:48:15	0	+0	3°										
47	Tmp	53	5.210	11:49:38	11:49:58	0	+17	3°										
48	Tmp	54	5.590	11:50:21	11:50:45	0	+21	3°										
49	Tmp	58	2.170	12:03:18	12:03:21	0	+0	3°										
50	Tmp	58	2.500	12:04:07	12:04:13	0	+3	3°										
51	Tmp	60	4.250	12:08:12	12:08:12	0	+0	3°										
52	Tmp	60	4.700	12:09:33	12:09:40	0	+4	3°										
53	Tmp	62	5.300	12:11:48	12:11:58	0	+7	3°										
54	Tmp	63	5.900	12:13:54	12:14:24	0	+27	3°										
55	Tmp	64	0.200	12:17:24	12:18:40	0	+73	3°										
56	Tmp	65	1.260	12:19:22	12:20:33	0	+68	3°										
57	Tmp	66	0.150	12:20:28	12:21:32	0	+61	3°										
58	Tmp	66	1.680	12:22:53	12:24:06	0	+70	3°										
59	Tmp	70	4.380	12:32:12	12:32:16	0	+1	3°										
60	Tmp	72	5.720	12:34:47	12:35:14	0	+24	3°										

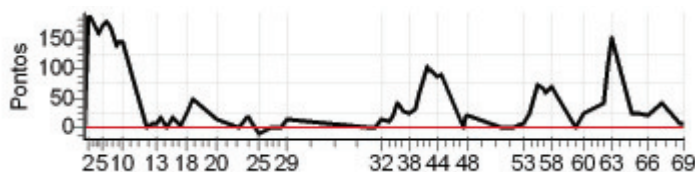

<b>N</b> <b>u</b> <b>m</b>	<b>18</b>	<b>Equipe</b>	18 / Odilon Garcia Junior				
		<b>Patrocinador</b>	Odilon Motos _ Central do Pao _ Pref. Alfredo Chav				
		<b>Cat / NL / Largada</b>	NOVATO / 7 / 09:34:30	<b>Cidade</b>	Alfredo Chaves		

PC	Tp	Trc	KmPC	Ideal	Passagem	Pen	Pontos	Col	PC	Tp	Trc	KmPC	Ideal	Passagem	Pen	Pontos	Col
1	Tmp	4	3.130	09:45:46	09:46:01	0	+12	5°	61	Tmp	76	2.200	13:10:36	13:11:35	0	+56	5°
2	Tmp	6	3.850	09:47:09	09:49:21	0	+129	6°	62	Tmp	77	3.010	13:12:31	13:14:39	0	+125	5°
3	Tmp	7	6.110	09:50:34	09:52:56	0	+139	7°	63	Tmp	77	3.600	13:14:43	13:17:34	0	+168	5°
4	Tmp	8	0.130	09:51:58	09:54:04	0	+123	7°	64	Tmp	80	0.350	13:20:30	13:20:54	0	+21	5°
5	Tmp	8	0.950	09:53:44	09:56:11	0	+144	7°	65	Tmp	81	1.850	13:23:43	13:23:55	0	+9	5°
6	Tmp	9	1.620	09:55:08	09:58:18	0	+187	4°	66	Tmp	82	3.680	13:27:54	13:28:06	0	+9	5°
7	Tmp	10	2.600	09:56:35	09:59:31	0	+173	5°	67	Tmp	85	5.700	13:33:40	13:34:15	0	+32	5°
8	Tmp	11	0.640	09:59:07	10:02:01	0	+171	6°	68	Tmp	87	7.300	13:41:30	13:41:38	0	+5	5°
9	Tmp	11	1.200	10:00:19	10:03:26	0	+184	5°	69	Tmp	87	8.080	13:42:48	13:42:56	0	+5	5°
10	Tmp	12	2.050	10:01:52	10:05:17	0	+202	5°	<b>Num 18   Pen 0   PCZ 16   Total PP 4682   Col. Final 5°</b>								
11	Tmp	15	4.580	10:11:43	10:11:49	0	+3	5°									
12	Tmp	16	5.600	10:13:53	10:13:57	0	+1	5°									
13	Tmp	18	0.540	10:15:49	10:15:56	0	+4	5°									
14	Tmp	18	1.160	10:17:15	10:17:24	0	+6	5°									
15	Tmp	19	2.680	10:20:23	10:20:24	0	+0	5°									
16	Tmp	19	3.720	10:22:28	10:22:55	0	+24	5°									
17	Tmp	22	5.470	10:26:02	10:26:04	0	+0	5°									
18	Tmp	22	6.610	10:29:08	10:29:26	0	+15	5°									
19	Tmp	23	7.350	10:31:39	10:32:31	0	+49	5°									
20	Tmp	26	1.490	10:39:28	10:39:45	0	+14	5°									
21	Tmp	28	6.740	10:48:18	10:48:26	0	+5	5°									
22	Tmp	29	0.790	10:51:23	10:51:34	0	+8	5°									
23	Tmp	30	1.120	10:52:19	10:52:21	0	+0	5°									
24	Tmp	31	1.720	10:53:43	10:53:46	0	+0	5°									
25	Tmp	32	3.400	10:57:15	10:57:16	0	+0	5°									
26	Tmp	32	6.280	11:02:20	11:02:20	0	+0	5°									
27	Tmp	33	0.140	11:04:34	11:04:37	0	+0	5°									
28	Tmp	34	0.810	11:06:02	11:06:00	0	-0	5°									
29	Tmp	35	2.000	11:08:51	11:09:06	0	+12	5°									
30	Tmp	38	2.470	11:36:39	11:36:39	0	+0	5°									
31	Tmp	40	4.330	11:39:44	11:39:41	0	-0	5°									
32	Tmp	41	5.660	11:42:07	11:42:22	0	+12	4°									
33	Tmp	42	7.100	11:45:05	11:45:15	0	+7	4°									
34	Tmp	43	0.350	11:46:56	11:47:04	0	+5	4°									
35	Tmp	44	1.080	11:49:05	11:49:26	0	+18	4°									
36	Tmp	44	1.420	11:49:52	11:50:03	0	+8	4°									
37	Tmp	44	2.150	11:51:33	11:51:44	0	+8	4°									
38	Tmp	45	3.290	11:54:13	11:54:16	0	+0	4°									
39	Tmp	45	4.270	11:56:53	11:57:08	0	+12	4°									
40	Tmp	47	4.730	11:59:06	12:00:22	0	+73	4°									
41	Tmp	48	5.760	12:02:31	12:04:15	0	+101	4°									
42	Tmp	48	5.960	12:02:56	12:04:31	0	+92	4°									
43	Tmp	49	0.600	12:04:32		0	+1800	5°									
44	Tmp	50	1.820	12:07:22	12:10:06	0	+161	6°									
45	Tmp	50	2.449	12:09:15	12:12:28	0	+190	5°									
46	Tmp	52	4.500	12:16:33	12:16:33	0	+0	5°									
47	Tmp	53	5.210	12:18:12	12:18:30	0	+15	5°									
48	Tmp	54	5.590	12:18:59	12:19:24	0	+22	5°									
49	Tmp	58	2.170	12:30:28	12:30:29	0	+0	5°									
50	Tmp	58	2.500	12:31:22	12:31:24	0	+0	5°									
51	Tmp	60	4.250	12:35:58	12:35:57	0	-0	5°									
52	Tmp	60	4.700	12:37:28	12:37:37	0	+6	5°									
53	Tmp	62	5.300	12:39:46	12:39:43	0	-0	5°									
54	Tmp	63	5.900	12:42:12	12:42:35	0	+20	5°									
55	Tmp	64	0.200	12:45:56	12:46:01	0	+2	5°									
56	Tmp	65	1.260	12:48:02	12:48:17	0	+12	5°									
57	Tmp	66	0.150	12:49:12	12:49:22	0	+7	5°									
58	Tmp	66	1.680	12:51:45	12:52:07	0	+19	5°									
59	Tmp	70	4.380	12:59:27	12:59:42	0	+12	5°									
60	Tmp	72	5.720	13:02:12	13:03:00	0	+45	5°									

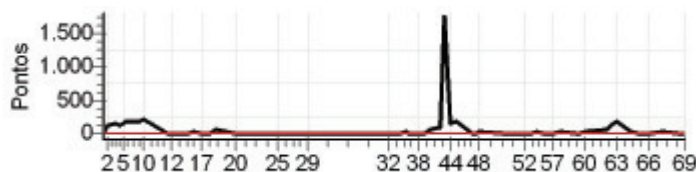

N u m	19	Equipe	19 / Silverio Felix Venturini					
		Patrocinador	Movelux _ Traclin					
		Cat / NL / Largada	SENIOR / 5 / 09:10:30	Cidade	Linhares			

PC	Tp	Trc	KmPC	Ideal	Passagem	Pen	Pontos	Col	PC	Tp	Trc	KmPC	Ideal	Passagem	Pen	Pontos	Col	
1	Tmp	4	3.130	09:21:32	09:21:48	0	+13	7°	61	Tmp	76	2.200	12:41:22	12:42:51	0	+86	8°	
2	Tmp	6	3.850	09:22:46	09:27:02	0	+253	6°	62	Tmp	77	3.010	12:43:00	12:45:24	0	+141	8°	
3	Tmp	7	6.110	09:25:58	09:29:47	0	+226	5°	63	Tmp	77	3.600	12:44:46	12:47:51	0	+182	8°	
4	Tmp	8	0.130	09:27:15	09:30:55	0	+217	5°	64	Tmp	80	0.350	12:52:19	12:53:21	0	+59	8°	
5	Tmp	8	0.950	09:28:47	09:32:43	0	+233	5°	65	Tmp	81	1.850	12:55:09	12:56:24	0	+72	8°	
6	Tmp	9	1.620	09:30:01	09:34:02	0	+238	5°	66	Tmp	82	3.680	12:58:54	13:00:15	0	+78	8°	
7	Tmp	10	2.600	09:31:21	09:35:14	0	+230	5°	67	Tmp	85	5.700	13:03:54	13:05:36	0	+99	8°	
8	Tmp	11	0.640	09:33:45	09:37:12	0	+204	5°	68	Tmp	87	7.300	13:11:16	13:11:19	0	+0	8°	
9	Tmp	11	1.200	09:34:52	09:38:27	0	+212	5°	69	Tmp	87	8.080	13:12:34	13:12:37	0	+0	8°	
10	Tmp	12	2.050	09:36:18	09:39:59	0	+218	5°	Num	19	Pen	0	PCZ	8	Total PP	7656	Col. Final	8°
11	Tmp	15	4.580	09:45:50	09:45:55	0	+2	5°										
12	Tmp	16	5.600	09:47:44	09:47:58	0	+11	5°										
13	Tmp	18	0.540	09:49:27	09:49:42	0	+12	5°										
14	Tmp	18	1.160	09:50:41	09:51:08	0	+24	5°										
15	Tmp	19	2.680	09:53:26	09:53:50	0	+21	5°										
16	Tmp	19	3.720	09:55:17	09:56:14	0	+54	5°										
17	Tmp	22	5.470	09:58:29	09:59:08	0	+36	5°										
18	Tmp	22	6.610	10:01:07	10:02:01	0	+51	5°										
19	Tmp	23	7.350	10:03:09	10:04:25	0	+73	5°										
20	Tmp	26	1.490	10:12:40	10:13:06	0	+23	5°										
21	Tmp	28	6.740	10:21:03	10:21:08	0	+2	5°										
22	Tmp	29	0.790	10:23:48	10:24:01	0	+10	5°										
23	Tmp	30	1.120	10:24:34	10:24:44	0	+7	5°										
24	Tmp	31	1.720	10:25:46	10:25:55	0	+6	5°										
25	Tmp	32	3.400	10:28:53	10:28:53	0	+0	5°										
26	Tmp	32	6.280	10:33:41	10:33:46	0	+2	5°										
27	Tmp	33	0.140	10:35:47	10:35:53	0	+3	5°										
28	Tmp	34	0.810	10:37:04	10:37:07	0	+0	5°										
29	Tmp	35	2.000	10:39:29	10:39:47	0	+15	5°										
30	Tmp	38	2.470	11:10:59	11:11:03	0	+1	5°										
31	Tmp	40	4.330	11:13:57	11:14:00	0	+0	5°										
32	Tmp	41	5.660	11:16:04	11:16:17	0	+10	5°										
33	Tmp	42	7.100	11:18:43	11:18:47	0	+1	5°										
34	Tmp	43	0.350	11:20:21	11:20:52	0	+28	5°										
35	Tmp	44	1.080	11:22:09	11:22:53	0	+41	5°										
36	Tmp	44	1.420	11:22:49	11:23:27	0	+35	5°										
37	Tmp	44	2.150	11:24:17	11:24:47	0	+27	5°										
38	Tmp	45	3.290	11:26:36	11:27:01	0	+22	5°										
39	Tmp	45	4.270	11:28:51	11:34:12	0	+318	6°										
40	Tmp	47	4.730	11:30:45	11:36:51	0	+363	7°										
41	Tmp	48	5.760	11:33:31	11:40:10	0	+396	7°										
42	Tmp	48	5.960	11:33:54	11:40:28	0	+391	7°										
43	Tmp	49	0.600	11:35:17	11:43:22	0	+482	8°										
44	Tmp	50	1.820	11:37:44	11:46:21	0	+514	8°										
45	Tmp	50	2.449	11:39:18	11:49:47	0	+626	8°										
46	Tmp	52	4.500	11:47:13	11:53:19	0	+363	8°										
47	Tmp	53	5.210	11:48:38	11:54:42	0	+361	8°										
48	Tmp	54	5.590	11:49:21	11:55:32	0	+368	8°										
49	Tmp	58	2.170	12:02:18	12:02:19	0	+0	8°										
50	Tmp	58	2.500	12:03:07	12:03:09	0	+0	8°										
51	Tmp	60	4.250	12:07:12	12:07:10	0	-0	8°										
52	Tmp	60	4.700	12:08:33	12:08:41	0	+5	8°										
53	Tmp	62	5.300	12:10:48	12:10:53	0	+2	8°										
54	Tmp	63	5.900	12:12:54	12:13:22	0	+25	8°										
55	Tmp	64	0.200	12:16:24	12:16:34	0	+7	8°										
56	Tmp	65	1.260	12:18:22	12:18:45	0	+20	8°										
57	Tmp	66	0.150	12:19:28	12:19:50	0	+19	8°										
58	Tmp	66	1.680	12:21:53	12:22:40	0	+44	8°										
59	Tmp	70	4.380	12:31:12	12:31:21	0	+6	8°										
60	Tmp	72	5.720	12:33:47	12:34:58	0	+68	8°										

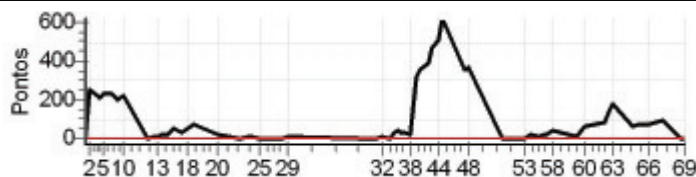



<b>N u m</b>	<b>24</b>	<b>Equipe</b>	24 / Dalber Fereguetti					
		<b>Patrocinador</b>	Agropecuaria Santa Rita					
		<b>Cat / NL / Largada</b>	OVER40 / 13 / 09:20:00	<b>Cidade</b>	Linhares			

PC	TP	TRC	KmPC	Ideal	Passagem	Pen	Pontos	Col	PC	TP	TRC	KmPC	Ideal	Passagem	Pen	Pontos	Col
1	Tmp	4	3.130	09:31:09	09:31:28	0	+16	13°	61	Tmp	76	2.200	12:53:19		0	+1800	13°
2	Tmp	6	3.850	09:32:27	09:33:17	0	+47	13°	62	Tmp	77	3.010	12:55:05		0	+1800	13°
3	Tmp	7	6.110	09:35:42	09:36:34	0	+49	13°	63	Tmp	77	3.600	12:57:03		0	+1800	13°
4	Tmp	8	0.130	09:37:02	09:37:57	0	+52	13°	64	Tmp	80	0.350	13:03:44		0	+1800	13°
5	Tmp	8	0.950	09:38:40	09:39:57	0	+74	13°	65	Tmp	81	1.850	13:06:45		0	+1800	13°
6	Tmp	9	1.620	09:39:59	09:41:45	0	+103	13°	66	Tmp	82	3.680	13:10:38		0	+1800	13°
7	Tmp	10	2.600	09:41:24	09:43:06	0	+99	13°	67	Tmp	85	5.700	13:15:57		0	+1800	13°
8	Tmp	11	0.640	09:43:50		0	+1800	13°	68	Tmp	87	7.300	13:23:32		0	+1800	13°
9	Tmp	11	1.200	09:44:57	09:57:49	0	+769	13°	69	Tmp	87	8.080	13:24:50		0	+1800	13°
10	Tmp	12	2.050	09:46:25	10:00:31	0	+843	13°	Num 24 Pen 0 PCZ 0 Total PP 100043 Col. Final NC								
11	Tmp	15	4.580	09:56:04	10:05:41	0	+574	13°									
12	Tmp	16	5.600	09:58:06	10:08:02	0	+593	13°									
13	Tmp	18	0.540	09:59:55	10:10:11	0	+613	13°									
14	Tmp	18	1.160	10:01:15	10:11:50	0	+632	13°									
15	Tmp	19	2.680	10:04:10	10:14:53	0	+640	13°									
16	Tmp	19	3.720	10:06:07	10:17:16	0	+666	13°									
17	Tmp	22	5.470	10:09:28	10:21:44	0	+733	13°									
18	Tmp	22	6.610	10:12:19	10:26:22	0	+840	13°									
19	Tmp	23	7.350	10:14:34	10:30:26	0	+900	13°									
20	Tmp	26	1.490	10:23:10	10:45:16	0	+1800	13°									
21	Tmp	28	6.740	10:31:33		0	+1800	13°									
22	Tmp	29	0.790	10:34:28		0	+1800	13°									
23	Tmp	30	1.120	10:35:18		0	+1800	13°									
24	Tmp	31	1.720	10:36:36		0	+1800	13°									
25	Tmp	32	3.400	10:39:54		0	+1800	13°									
26	Tmp	32	6.280	10:44:42		0	+1800	13°									
27	Tmp	33	0.140	10:46:49		0	+1800	13°									
28	Tmp	34	0.810	10:48:11		0	+1800	13°									
29	Tmp	35	2.000	10:50:47		0	+1800	13°									
30	Tmp	38	2.470	11:21:31		0	+1800	13°									
31	Tmp	40	4.330	11:24:33		0	+1800	13°									
32	Tmp	41	5.660	11:26:48		0	+1800	13°									
33	Tmp	42	7.100	11:29:37		0	+1800	13°									
34	Tmp	43	0.350	11:31:23		0	+1800	13°									
35	Tmp	44	1.080	11:33:20		0	+1800	13°									
36	Tmp	44	1.420	11:34:03		0	+1800	13°									
37	Tmp	44	2.150	11:35:37		0	+1800	13°									
38	Tmp	45	3.290	11:38:06		0	+1800	13°									
39	Tmp	45	4.270	11:40:33		0	+1800	13°									
40	Tmp	47	4.730	11:42:27		0	+1800	13°									
41	Tmp	48	5.760	11:45:31		0	+1800	13°									
42	Tmp	48	5.960	11:45:55		0	+1800	13°									
43	Tmp	49	0.600	11:47:23		0	+1800	13°									
44	Tmp	50	1.820	11:50:01		0	+1800	13°									
45	Tmp	50	2.449	11:51:44		0	+1800	13°									
46	Tmp	52	4.500	11:58:50		0	+1800	13°									
47	Tmp	53	5.210	12:00:21		0	+1800	13°									
48	Tmp	54	5.590	12:01:07		0	+1800	13°									
49	Tmp	58	2.170	12:13:27		0	+1800	13°									
50	Tmp	58	2.500	12:14:16		0	+1800	13°									
51	Tmp	60	4.250	12:18:32		0	+1800	13°									
52	Tmp	60	4.700	12:20:02		0	+1800	13°									
53	Tmp	62	5.300	12:22:20		0	+1800	13°									
54	Tmp	63	5.900	12:24:46		0	+1800	13°									
55	Tmp	64	0.200	12:28:30		0	+1800	13°									
56	Tmp	65	1.260	12:30:36		0	+1800	13°									
57	Tmp	66	0.150	12:31:46		0	+1800	13°									
58	Tmp	66	1.680	12:34:19		0	+1800	13°									
59	Tmp	70	4.380	12:42:46		0	+1800	13°									
60	Tmp	72	5.720	12:45:26		0	+1800	13°									



N u m	26	Equipe	26 / Wagner Ricardo Guimaraes						
		Patrocinador	Moveis Guimaraes						
		Cat / NL / Largada	OVER40 / 16 / 09:21:30	Cidade	Santa M. de Jetiba				

PC	Tp	Trc	KmPC	Ideal	Passagem	Pen	Pontos	Col	PC	Tp	Trc	KmPC	Ideal	Passagem	Pen	Pontos	Col
1	Tmp	4	3.130	09:32:39	09:32:56	0	+14	7°	61	Tmp	76	2.200	12:54:49	12:55:04	0	+12	5°
2	Tmp	6	3.850	09:33:57	09:35:13	0	+73	3°	62	Tmp	77	3.010	12:56:35	12:57:13	0	+35	5°
3	Tmp	7	6.110	09:37:12	09:37:59	0	+44	3°	63	Tmp	77	3.600	12:58:33	12:59:09	0	+33	5°
4	Tmp	8	0.130	09:38:32	09:39:09	0	+34	3°	64	Tmp	80	0.350	13:05:14	13:05:54	0	+37	5°
5	Tmp	8	0.950	09:40:10	09:41:04	0	+51	2°	65	Tmp	81	1.850	13:08:15	13:08:27	0	+9	5°
6	Tmp	9	1.620	09:41:29	09:42:28	0	+56	4°	66	Tmp	82	3.680	13:12:08	13:12:19	0	+8	5°
7	Tmp	10	2.600	09:42:54	09:43:55	0	+58	4°	67	Tmp	85	5.700	13:17:27	13:17:52	0	+22	5°
8	Tmp	11	0.640	09:45:20	09:48:29	0	+186	5°	68	Tmp	87	7.300	13:25:02	13:25:08	0	+3	5°
9	Tmp	11	1.200	09:46:27	09:49:46	0	+196	5°	69	Tmp	87	8.080	13:26:20	13:26:25	0	+2	5°
10	Tmp	12	2.050	09:47:55	09:51:19	0	+201	6°	Num 26 Pen 0 PCZ 9 Total PP 2550 Col. Final 5°								
11	Tmp	15	4.580	09:57:34	09:57:37	0	+0	6°									
12	Tmp	16	5.600	09:59:36	09:59:44	0	+5	6°									
13	Tmp	18	0.540	10:01:25	10:03:50	0	+142	7°									
14	Tmp	18	1.160	10:02:45	10:05:09	0	+141	7°									
15	Tmp	19	2.680	10:05:40	10:07:31	0	+108	7°									
16	Tmp	19	3.720	10:07:37	10:09:42	0	+122	7°									
17	Tmp	22	5.470	10:10:58	10:12:35	0	+94	7°									
18	Tmp	22	6.610	10:13:49	10:15:30	0	+98	7°									
19	Tmp	23	7.350	10:16:04	10:18:02	0	+115	7°									
20	Tmp	26	1.490	10:24:40	10:24:54	0	+11	7°									
21	Tmp	28	6.740	10:33:03	10:33:03	0	+0	7°									
22	Tmp	29	0.790	10:35:58	10:36:03	0	+2	7°									
23	Tmp	30	1.120	10:36:48	10:36:51	0	+0	7°									
24	Tmp	31	1.720	10:38:06	10:38:07	0	+0	7°									
25	Tmp	32	3.400	10:41:24	10:41:26	0	+0	7°									
26	Tmp	32	6.280	10:46:12	10:46:16	0	+1	7°									
27	Tmp	33	0.140	10:48:19	10:48:23	0	+1	7°									
28	Tmp	34	0.810	10:49:41	10:49:47	0	+3	7°									
29	Tmp	35	2.000	10:52:17	10:52:25	0	+5	7°									
30	Tmp	38	2.470	11:23:01	11:23:05	0	+1	7°									
31	Tmp	40	4.330	11:26:03	11:26:05	0	+0	7°									
32	Tmp	41	5.660	11:28:18	11:28:23	0	+2	7°									
33	Tmp	42	7.100	11:31:07	11:31:15	0	+5	7°									
34	Tmp	43	0.350	11:32:53	11:32:55	0	+0	7°									
35	Tmp	44	1.080	11:34:50	11:35:05	0	+12	7°									
36	Tmp	44	1.420	11:35:33	11:35:39	0	+3	7°									
37	Tmp	44	2.150	11:37:07	11:37:13	0	+3	7°									
38	Tmp	45	3.290	11:39:36	11:39:42	0	+3	7°									
39	Tmp	45	4.270	11:42:03	11:42:12	0	+6	7°									
40	Tmp	47	4.730	11:43:57	11:45:20	0	+80	7°									
41	Tmp	48	5.760	11:47:01	11:48:43	0	+99	6°									
42	Tmp	48	5.960	11:47:25	11:49:01	0	+93	6°									
43	Tmp	49	0.600	11:48:53	11:50:27	0	+91	5°									
44	Tmp	50	1.820	11:51:31	11:52:43	0	+69	5°									
45	Tmp	50	2.449	11:53:14	11:54:09	0	+52	5°									
46	Tmp	52	4.500	12:00:20	12:00:22	0	+0	5°									
47	Tmp	53	5.210	12:01:51	12:02:04	0	+10	5°									
48	Tmp	54	5.590	12:02:37	12:02:51	0	+11	5°									
49	Tmp	58	2.170	12:14:57	12:15:01	0	+1	5°									
50	Tmp	58	2.500	12:15:46	12:15:50	0	+1	5°									
51	Tmp	60	4.250	12:20:02	12:20:05	0	+0	5°									
52	Tmp	60	4.700	12:21:32	12:21:38	0	+3	5°									
53	Tmp	62	5.300	12:23:50	12:24:00	0	+7	5°									
54	Tmp	63	5.900	12:26:16	12:26:42	0	+23	5°									
55	Tmp	64	0.200	12:30:00	12:30:04	0	+1	5°									
56	Tmp	65	1.260	12:32:06	12:32:14	0	+5	5°									
57	Tmp	66	0.150	12:33:16	12:33:22	0	+3	5°									
58	Tmp	66	1.680	12:35:49	12:35:56	0	+4	5°									
59	Tmp	70	4.380	12:44:16	12:44:38	0	+19	5°									
60	Tmp	72	5.720	12:46:56	12:47:20	0	+21	5°									



Enduro Montanhas Cap. - Sabado - CAPIXABA 2011



<b>N u m</b>	<b>27</b>	<b>Equipe</b>	27 / Felipe Fernandes de Deus						
		<b>Patrocinador</b>	Moto Nanuque _ Traclin						
		<b>Cat / NL / Largada</b>	SENIOR / 1 / 09:08:30	<b>Cidade</b>	Vitoria				

PC	Tp	Trc	KmPC	Ideal	Passagem	Pen	Pontos	Col	PC	Tp	Trc	KmPC	Ideal	Passagem	Pen	Pontos	Col
1	Tmp	4	3.130	09:19:32	09:19:43	0	+8	4°	61	Tmp	76	2.200	12:39:22	12:39:51	0	+26	1°
2	Tmp	6	3.850	09:20:46	09:21:48	0	+59	2°	62	Tmp	77	3.010	12:41:00	12:42:10	0	+67	1°
3	Tmp	7	6.110	09:23:58	09:24:32	0	+31	2°	63	Tmp	77	3.600	12:42:46	12:44:14	0	+85	1°
4	Tmp	8	0.130	09:25:15	09:25:49	0	+31	2°	64	Tmp	80	0.350	12:50:19	12:50:44	0	+22	1°
5	Tmp	8	0.950	09:26:47	09:27:37	0	+47	2°	65	Tmp	81	1.850	12:53:09	12:53:16	0	+4	1°
6	Tmp	9	1.620	09:28:01	09:28:45	0	+41	2°	66	Tmp	82	3.680	12:56:54	12:56:58	0	+1	1°
7	Tmp	10	2.600	09:29:21	09:29:57	0	+33	2°	67	Tmp	85	5.700	13:01:54	13:02:13	0	+16	1°
8	Tmp	11	0.640	09:31:45	09:31:57	0	+9	2°	68	Tmp	87	7.300	13:09:16	13:09:21	0	+2	1°
9	Tmp	11	1.200	09:32:52	09:33:07	0	+12	2°	69	Tmp	87	8.080	13:10:34	13:10:37	0	+0	1°
10	Tmp	12	2.050	09:34:18	09:34:39	0	+18	2°	<b>Num</b> 27 <b>Pen</b> 0 <b>PCZ</b> 14 <b>Total PP</b> 1080 <b>Col. Final</b> 1°								
11	Tmp	15	4.580	09:43:50	09:43:53	0	+0	2°									
12	Tmp	16	5.600	09:45:44	09:45:49	0	+2	2°									
13	Tmp	18	0.540	09:47:27	09:47:29	0	+0	2°									
14	Tmp	18	1.160	09:48:41	09:48:50	0	+6	2°									
15	Tmp	19	2.680	09:51:26	09:51:28	0	+0	2°									
16	Tmp	19	3.720	09:53:17	09:53:48	0	+28	2°									
17	Tmp	22	5.470	09:56:29	09:56:52	0	+20	2°									
18	Tmp	22	6.610	09:59:07	10:00:02	0	+52	2°									
19	Tmp	23	7.350	10:01:09	10:02:20	0	+68	2°									
20	Tmp	26	1.490	10:10:40	10:10:57	0	+14	2°									
21	Tmp	28	6.740	10:19:03	10:19:07	0	+1	2°									
22	Tmp	29	0.790	10:21:48	10:21:58	0	+7	2°									
23	Tmp	30	1.120	10:22:34	10:22:45	0	+8	2°									
24	Tmp	31	1.720	10:23:46	10:23:50	0	+1	2°									
25	Tmp	32	3.400	10:26:53	10:26:53	0	+0	2°									
26	Tmp	32	6.280	10:31:41	10:31:43	0	+0	2°									
27	Tmp	33	0.140	10:33:47	10:33:49	0	+0	2°									
28	Tmp	34	0.810	10:35:04	10:35:05	0	+0	2°									
29	Tmp	35	2.000	10:37:29	10:37:46	0	+14	2°									
30	Tmp	38	2.470	11:08:59	11:08:58	0	-0	2°									
31	Tmp	40	4.330	11:11:57	11:11:56	0	-0	2°									
32	Tmp	41	5.660	11:14:04	11:14:14	0	+7	2°									
33	Tmp	42	7.100	11:16:43	11:16:48	0	+2	2°									
34	Tmp	43	0.350	11:18:21	11:18:30	0	+6	2°									
35	Tmp	44	1.080	11:20:09	11:20:17	0	+5	2°									
36	Tmp	44	1.420	11:20:49	11:20:48	0	-0	2°									
37	Tmp	44	2.150	11:22:17	11:22:24	0	+4	2°									
38	Tmp	45	3.290	11:24:36	11:24:36	0	+0	2°									
39	Tmp	45	4.270	11:26:51	11:27:01	0	+7	2°									
40	Tmp	47	4.730	11:28:45	11:29:29	0	+41	2°									
41	Tmp	48	5.760	11:31:31	11:32:23	0	+49	2°									
42	Tmp	48	5.960	11:31:54	11:32:41	0	+44	2°									
43	Tmp	49	0.600	11:33:17	11:34:01	0	+41	2°									
44	Tmp	50	1.820	11:35:44	11:36:08	0	+21	1°									
45	Tmp	50	2.449	11:37:18	11:37:37	0	+16	1°									
46	Tmp	52	4.500	11:45:13	11:45:12	0	-0	1°									
47	Tmp	53	5.210	11:46:38	11:46:56	0	+15	1°									
48	Tmp	54	5.590	11:47:21	11:47:40	0	+16	1°									
49	Tmp	58	2.170	12:00:18	12:00:22	0	+1	1°									
50	Tmp	58	2.500	12:01:07	12:01:11	0	+1	1°									
51	Tmp	60	4.250	12:05:12	12:05:17	0	+2	1°									
52	Tmp	60	4.700	12:06:33	12:06:42	0	+6	1°									
53	Tmp	62	5.300	12:08:48	12:08:52	0	+1	1°									
54	Tmp	63	5.900	12:10:54	12:11:03	0	+6	1°									
55	Tmp	64	0.200	12:14:24	12:14:27	0	+0	1°									
56	Tmp	65	1.260	12:16:22	12:16:35	0	+10	1°									
57	Tmp	66	0.150	12:17:28	12:17:35	0	+4	1°									
58	Tmp	66	1.680	12:19:53	12:19:58	0	+2	1°									
59	Tmp	70	4.380	12:29:12	12:29:25	0	+10	1°									
60	Tmp	72	5.720	12:31:47	12:32:20	0	+30	1°									

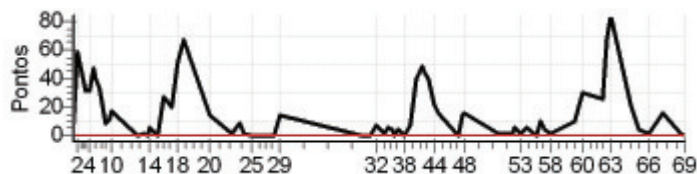

N u m	28	Equipe	28 / Antonio Carlos Polli						
		Patrocinador	Retifica Metropolitana						
		Cat / NL / Largada	SENIOR / 9 / 09:12:30	Cidade	Viana				

PC	Tp	Trc	KmPC	Ideal	Passagem	Pen	Pontos	Col	PC	Tp	Trc	KmPC	Ideal	Passagem	Pen	Pontos	Col
1	Tmp	4	3.130	09:23:32	09:23:47	0	+12	6°	61	Tmp	76	2.200	12:43:22	12:43:54	0	+29	5°
2	Tmp	6	3.850	09:24:46	09:29:02	0	+253	5°	62	Tmp	77	3.010	12:45:00	12:46:12	0	+69	5°
3	Tmp	7	6.110	09:27:58	09:32:02	0	+241	6°	63	Tmp	77	3.600	12:46:46	12:48:32	0	+103	5°
4	Tmp	8	0.130	09:29:15	09:33:13	0	+235	6°	64	Tmp	80	0.350	12:54:19	12:54:47	0	+25	5°
5	Tmp	8	0.950	09:30:47	09:35:10	0	+260	7°	65	Tmp	81	1.850	12:57:09	12:57:26	0	+14	5°
6	Tmp	9	1.620	09:32:01	09:36:20	0	+256	6°	66	Tmp	82	3.680	13:00:54	13:01:08	0	+11	5°
7	Tmp	10	2.600	09:33:21	09:37:37	0	+253	6°	67	Tmp	85	5.700	13:05:54	13:06:17	0	+20	5°
8	Tmp	11	0.640	09:35:45	09:40:14	0	+266	6°	68	Tmp	87	7.300	13:13:16	13:13:20	0	+1	5°
9	Tmp	11	1.200	09:36:52	09:41:44	0	+289	6°	69	Tmp	87	8.080	13:14:34	13:14:38	0	+1	5°
10	Tmp	12	2.050	09:38:18	09:43:11	0	+290	6°	Num 28   Pen 0   PCZ 6   Total PP 3813   Col. Final 5°								
11	Tmp	15	4.580	09:47:50	09:47:55	0	+2	6°									
12	Tmp	16	5.600	09:49:44	09:49:59	0	+12	6°									
13	Tmp	18	0.540	09:51:27	09:51:45	0	+15	6°									
14	Tmp	18	1.160	09:52:41	09:53:12	0	+28	7°									
15	Tmp	19	2.680	09:55:26	09:55:49	0	+20	7°									
16	Tmp	19	3.720	09:57:17	09:58:08	0	+48	7°									
17	Tmp	22	5.470	10:00:29	10:01:08	0	+36	7°									
18	Tmp	22	6.610	10:03:07	10:04:02	0	+52	7°									
19	Tmp	23	7.350	10:05:09	10:06:16	0	+64	7°									
20	Tmp	26	1.490	10:14:40	10:14:59	0	+16	7°									
21	Tmp	28	6.740	10:23:03	10:23:15	0	+9	7°									
22	Tmp	29	0.790	10:25:48	10:25:59	0	+8	7°									
23	Tmp	30	1.120	10:26:34	10:26:44	0	+7	7°									
24	Tmp	31	1.720	10:27:46	10:27:52	0	+3	7°									
25	Tmp	32	3.400	10:30:53	10:30:57	0	+1	7°									
26	Tmp	32	6.280	10:35:41	10:35:44	0	+0	7°									
27	Tmp	33	0.140	10:37:47	10:37:52	0	+2	7°									
28	Tmp	34	0.810	10:39:04	10:39:07	0	+0	7°									
29	Tmp	35	2.000	10:41:29	10:41:59	0	+27	7°									
30	Tmp	38	2.470	11:12:59	11:13:02	0	+0	7°									
31	Tmp	40	4.330	11:15:57	11:15:54	0	-0	7°									
32	Tmp	41	5.660	11:18:04	11:18:14	0	+7	7°									
33	Tmp	42	7.100	11:20:43	11:21:09	0	+23	7°									
34	Tmp	43	0.350	11:22:21	11:22:51	0	+27	7°									
35	Tmp	44	1.080	11:24:09	11:24:54	0	+42	7°									
36	Tmp	44	1.420	11:24:49	11:25:20	0	+28	7°									
37	Tmp	44	2.150	11:26:17	11:26:59	0	+39	7°									
38	Tmp	45	3.290	11:28:36	11:28:55	0	+16	7°									
39	Tmp	45	4.270	11:30:51	11:31:13	0	+19	7°									
40	Tmp	47	4.730	11:32:45	11:33:53	0	+65	6°									
41	Tmp	48	5.760	11:35:31	11:36:59	0	+85	6°									
42	Tmp	48	5.960	11:35:54	11:37:09	0	+72	5°									
43	Tmp	49	0.600	11:37:17	11:38:49	0	+89	5°									
44	Tmp	50	1.820	11:39:44	11:41:10	0	+83	5°									
45	Tmp	50	2.449	11:41:18	11:42:44	0	+83	5°									
46	Tmp	52	4.500	11:49:13	11:49:16	0	+0	5°									
47	Tmp	53	5.210	11:50:38	11:50:56	0	+15	5°									
48	Tmp	54	5.590	11:51:21	11:51:42	0	+18	5°									
49	Tmp	58	2.170	12:04:18	12:04:26	0	+5	5°									
50	Tmp	58	2.500	12:05:07	12:05:15	0	+5	5°									
51	Tmp	60	4.250	12:09:12	12:09:15	0	+0	5°									
52	Tmp	60	4.700	12:10:33	12:10:44	0	+8	5°									
53	Tmp	62	5.300	12:12:48	12:12:55	0	+4	5°									
54	Tmp	63	5.900	12:14:54	12:15:16	0	+19	5°									
55	Tmp	64	0.200	12:18:24	12:18:31	0	+4	5°									
56	Tmp	65	1.260	12:20:22	12:20:45	0	+20	5°									
57	Tmp	66	0.150	12:21:28	12:21:45	0	+14	5°									
58	Tmp	66	1.680	12:23:53	12:24:18	0	+22	5°									
59	Tmp	70	4.380	12:33:12	12:33:19	0	+4	5°									
60	Tmp	72	5.720	12:35:47	12:36:09	0	+19	5°									

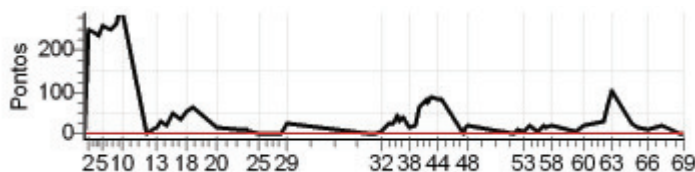



<b>N u m</b>	<b>29</b>	<b>Equipe</b>	29 / Guilherme Chicon Mosca					
		<b>Patrocinador</b>	Fazenda Horizonte _ Traclin					
		<b>Cat / NL / Largada</b>	SENIOR / 6 / 09:11:00			<b>Cidade</b>	Linhares	

PC	Tp	Trc	KmPC	Ideal	Passagem	Pen	Pontos	Col	PC	Tp	Trc	KmPC	Ideal	Passagem	Pen	Pontos	Col
1	Tmp	4	3.130	09:22:02	09:22:36	0	<b>+31</b>	8°	61	Tmp	76	2.200	12:41:52	12:42:53	0	<b>+58</b>	6°
2	Tmp	6	3.850	09:23:16	09:26:57	0	<b>+218</b>	4°	62	Tmp	77	3.010	12:43:30	12:45:15	0	<b>+102</b>	6°
3	Tmp	7	6.110	09:26:28	09:29:47	0	<b>+196</b>	4°	63	Tmp	77	3.600	12:45:16	12:47:40	0	<b>+141</b>	6°
4	Tmp	8	0.130	09:27:45	09:30:58	0	<b>+190</b>	4°	64	Tmp	80	0.350	12:52:49	12:53:09	0	<b>+17</b>	6°
5	Tmp	8	0.950	09:29:17	09:32:51	0	<b>+211</b>	4°	65	Tmp	81	1.850	12:55:39	12:56:05	0	<b>+23</b>	6°
6	Tmp	9	1.620	09:30:31	09:34:07	0	<b>+213</b>	4°	66	Tmp	82	3.680	12:59:24	12:59:57	0	<b>+30</b>	6°
7	Tmp	10	2.600	09:31:51	09:35:19	0	<b>+205</b>	4°	67	Tmp	85	5.700	13:04:24	13:05:22	0	<b>+55</b>	6°
8	Tmp	11	0.640	09:34:15	09:37:14	0	<b>+176</b>	4°	68	Tmp	87	7.300	13:11:46	13:11:47	0	<b>+0</b>	6°
9	Tmp	11	1.200	09:35:22	09:38:33	0	<b>+188</b>	4°	69	Tmp	87	8.080	13:13:04	13:13:06	0	<b>+0</b>	6°
10	Tmp	12	2.050	09:36:48	09:40:02	0	<b>+191</b>	4°	<b>Num</b> 29 <b>Pen</b> 0 <b>PCZ</b> 10 <b>Total PP</b> 4566 <b>Col. Final</b> 6°								
11	Tmp	15	4.580	09:46:20	09:46:24	0	<b>+1</b>	4°									
12	Tmp	16	5.600	09:48:14	09:48:29	0	<b>+12</b>	4°									
13	Tmp	18	0.540	09:49:57	09:50:12	0	<b>+12</b>	4°									
14	Tmp	18	1.160	09:51:11	09:51:40	0	<b>+26</b>	4°									
15	Tmp	19	2.680	09:53:56	09:54:20	0	<b>+21</b>	4°									
16	Tmp	19	3.720	09:55:47	09:56:40	0	<b>+50</b>	4°									
17	Tmp	22	5.470	09:58:59	09:59:36	0	<b>+34</b>	4°									
18	Tmp	22	6.610	10:01:37	10:02:32	0	<b>+52</b>	4°									
19	Tmp	23	7.350	10:03:39	10:04:59	0	<b>+77</b>	4°									
20	Tmp	26	1.490	10:13:10	10:13:34	0	<b>+21</b>	4°									
21	Tmp	28	6.740	10:21:33	10:21:41	0	<b>+5</b>	4°									
22	Tmp	29	0.790	10:24:18	10:24:31	0	<b>+10</b>	4°									
23	Tmp	30	1.120	10:25:04	10:25:17	0	<b>+10</b>	4°									
24	Tmp	31	1.720	10:26:16	10:26:29	0	<b>+10</b>	4°									
25	Tmp	32	3.400	10:29:23	10:29:20	0	<b>-0</b>	4°									
26	Tmp	32	6.280	10:34:11	10:34:14	0	<b>+0</b>	4°									
27	Tmp	33	0.140	10:36:17	10:36:21	0	<b>+1</b>	4°									
28	Tmp	34	0.810	10:37:34	10:37:37	0	<b>+0</b>	4°									
29	Tmp	35	2.000	10:39:59	10:40:18	0	<b>+16</b>	4°									
30	Tmp	38	2.470	11:11:29	11:11:32	0	<b>+0</b>	4°									
31	Tmp	40	4.330	11:14:27	11:14:25	0	<b>-0</b>	4°									
32	Tmp	41	5.660	11:16:34	11:16:46	0	<b>+9</b>	4°									
33	Tmp	42	7.100	11:19:13	11:19:20	0	<b>+4</b>	4°									
34	Tmp	43	0.350	11:20:51	11:21:44	0	<b>+50</b>	4°									
35	Tmp	44	1.080	11:22:39	11:23:48	0	<b>+66</b>	4°									
36	Tmp	44	1.420	11:23:19	11:24:22	0	<b>+60</b>	4°									
37	Tmp	44	2.150	11:24:47	11:25:51	0	<b>+61</b>	4°									
38	Tmp	45	3.290	11:27:06	11:28:02	0	<b>+53</b>	4°									
39	Tmp	45	4.270	11:29:21	11:30:32	0	<b>+68</b>	4°									
40	Tmp	47	4.730	11:31:15	11:34:35	0	<b>+197</b>	5°									
41	Tmp	48	5.760	11:34:01	11:37:59	0	<b>+235</b>	5°									
42	Tmp	48	5.960	11:34:24	11:38:18	0	<b>+231</b>	6°									
43	Tmp	49	0.600	11:35:47	11:39:50	0	<b>+240</b>	6°									
44	Tmp	50	1.820	11:38:14	11:42:25	0	<b>+248</b>	6°									
45	Tmp	50	2.449	11:39:48	11:44:08	0	<b>+257</b>	6°									
46	Tmp	52	4.500	11:47:43	11:47:45	0	<b>+0</b>	6°									
47	Tmp	53	5.210	11:49:08	11:49:20	0	<b>+9</b>	6°									
48	Tmp	54	5.590	11:49:51	11:50:14	0	<b>+20</b>	6°									
49	Tmp	58	2.170	12:02:48	12:02:50	0	<b>+0</b>	6°									
50	Tmp	58	2.500	12:03:37	12:03:41	0	<b>+1</b>	6°									
51	Tmp	60	4.250	12:07:42	12:07:42	0	<b>+0</b>	6°									
52	Tmp	60	4.700	12:09:03	12:09:12	0	<b>+6</b>	6°									
53	Tmp	62	5.300	12:11:18	12:11:24	0	<b>+3</b>	6°									
54	Tmp	63	5.900	12:13:24	12:13:49	0	<b>+22</b>	6°									
55	Tmp	64	0.200	12:16:54	12:16:58	0	<b>+1</b>	6°									
56	Tmp	65	1.260	12:18:52	12:19:12	0	<b>+17</b>	6°									
57	Tmp	66	0.150	12:19:58	12:20:17	0	<b>+16</b>	6°									
58	Tmp	66	1.680	12:22:23	12:22:59	0	<b>+33</b>	6°									
59	Tmp	70	4.380	12:31:42	12:32:00	0	<b>+15</b>	6°									
60	Tmp	72	5.720	12:34:17	12:35:01	0	<b>+41</b>	6°									

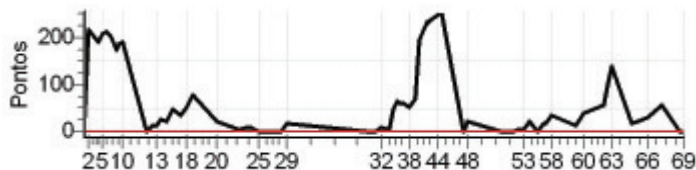

<b>N u m</b>	<b>30</b>	<b>Equipe</b>	30 / Vanderley Bolsoni					
		<b>Patrocinador</b>	Toninho Motopeças _ Motul _ Protork					
		<b>Cat / NL / Largada</b>	SENIOR / 3 / 09:09:30	<b>Cidade</b>	S. Gabriel da Palha			

PC	Tp	Trc	KmPC	Ideal	Passagem	Pen	Pontos	Col	PC	Tp	Trc	KmPC	Ideal	Passagem	Pen	Pontos	Col
1	Tmp	4	3.130	09:20:32	09:20:45	0	+10	5°	61	Tmp	76	2.200	12:40:22	12:41:05	0	+40	7°
2	Tmp	6	3.850	09:21:46	09:26:51	0	+302	8°	62	Tmp	77	3.010	12:42:00	12:43:37	0	+94	7°
3	Tmp	7	6.110	09:24:58	09:29:37	0	+276	8°	63	Tmp	77	3.600	12:43:46	12:46:17	0	+148	7°
4	Tmp	8	0.130	09:26:15	09:30:35	0	+257	8°	64	Tmp	80	0.350	12:51:19	12:51:42	0	+20	7°
5	Tmp	8	0.950	09:27:47	09:32:17	0	+267	8°	65	Tmp	81	1.850	12:54:09	12:54:34	0	+22	7°
6	Tmp	9	1.620	09:29:01	09:35:31	0	+387	8°	66	Tmp	82	3.680	12:57:54	12:58:05	0	+8	7°
7	Tmp	10	2.600	09:30:21	09:36:39	0	+375	8°	67	Tmp	85	5.700	13:02:54	13:03:09	0	+12	7°
8	Tmp	11	0.640	09:32:45	09:38:36	0	+348	8°	68	Tmp	87	7.300	13:10:16	13:10:22	0	+3	7°
9	Tmp	11	1.200	09:33:52	09:39:57	0	+362	8°	69	Tmp	87	8.080	13:11:34	13:11:39	0	+2	7°
10	Tmp	12	2.050	09:35:18	09:41:29	0	+368	8°	<b>Num</b> 30 <b>Pen</b> 0 <b>PCZ</b> 12 <b>Total PP</b> 4888 <b>Col. Final</b> 7°								
11	Tmp	15	4.580	09:44:50	09:44:50	0	+0	8°									
12	Tmp	16	5.600	09:46:44	09:46:56	0	+9	8°									
13	Tmp	18	0.540	09:48:27	09:48:42	0	+12	8°									
14	Tmp	18	1.160	09:49:41	09:50:08	0	+24	8°									
15	Tmp	19	2.680	09:52:26	09:52:48	0	+19	8°									
16	Tmp	19	3.720	09:54:17	09:55:05	0	+45	8°									
17	Tmp	22	5.470	09:57:29	09:58:02	0	+30	8°									
18	Tmp	22	6.610	10:00:07	10:00:50	0	+40	8°									
19	Tmp	23	7.350	10:02:09	10:03:03	0	+51	8°									
20	Tmp	26	1.490	10:11:40	10:12:10	0	+27	8°									
21	Tmp	28	6.740	10:20:03	10:20:03	0	+0	8°									
22	Tmp	29	0.790	10:22:48	10:23:02	0	+11	8°									
23	Tmp	30	1.120	10:23:34	10:23:45	0	+8	8°									
24	Tmp	31	1.720	10:24:46	10:24:59	0	+10	8°									
25	Tmp	32	3.400	10:27:53	10:27:53	0	+0	8°									
26	Tmp	32	6.280	10:32:41	10:32:46	0	+2	8°									
27	Tmp	33	0.140	10:34:47	10:34:50	0	+0	8°									
28	Tmp	34	0.810	10:36:04	10:36:07	0	+0	8°									
29	Tmp	35	2.000	10:38:29	10:38:53	0	+21	8°									
30	Tmp	38	2.470	11:09:59	11:09:58	0	-0	8°									
31	Tmp	40	4.330	11:12:57	11:12:56	0	-0	8°									
32	Tmp	41	5.660	11:15:04	11:15:17	0	+10	8°									
33	Tmp	42	7.100	11:17:43	11:17:55	0	+9	8°									
34	Tmp	43	0.350	11:19:21	11:20:29	0	+65	8°									
35	Tmp	44	1.080	11:21:09	11:22:33	0	+81	8°									
36	Tmp	44	1.420	11:21:49	11:23:06	0	+74	8°									
37	Tmp	44	2.150	11:23:17	11:24:39	0	+79	8°									
38	Tmp	45	3.290	11:25:36	11:26:42	0	+63	8°									
39	Tmp	45	4.270	11:27:51	11:28:59	0	+65	8°									
40	Tmp	47	4.730	11:29:45	11:31:26	0	+98	8°									
41	Tmp	48	5.760	11:32:31	11:34:37	0	+123	8°									
42	Tmp	48	5.960	11:32:54	11:34:53	0	+116	8°									
43	Tmp	49	0.600	11:34:17	11:36:20	0	+120	7°									
44	Tmp	50	1.820	11:36:44	11:38:37	0	+110	7°									
45	Tmp	50	2.449	11:38:18	11:40:44	0	+143	7°									
46	Tmp	52	4.500	11:46:13	11:46:11	0	-0	7°									
47	Tmp	53	5.210	11:47:38	11:47:49	0	+8	7°									
48	Tmp	54	5.590	11:48:21	11:48:34	0	+10	7°									
49	Tmp	58	2.170	12:01:18	12:01:21	0	+0	7°									
50	Tmp	58	2.500	12:02:07	12:02:09	0	+0	7°									
51	Tmp	60	4.250	12:06:12	12:06:13	0	+0	7°									
52	Tmp	60	4.700	12:07:33	12:07:44	0	+8	7°									
53	Tmp	62	5.300	12:09:48	12:09:50	0	+0	7°									
54	Tmp	63	5.900	12:11:54	12:12:04	0	+7	7°									
55	Tmp	64	0.200	12:15:24	12:15:30	0	+3	7°									
56	Tmp	65	1.260	12:17:22	12:17:43	0	+18	7°									
57	Tmp	66	0.150	12:18:28	12:18:45	0	+14	7°									
58	Tmp	66	1.680	12:20:53	12:21:22	0	+26	7°									
59	Tmp	70	4.380	12:30:12	12:30:18	0	+3	7°									
60	Tmp	72	5.720	12:32:47	12:33:15	0	+25	7°									

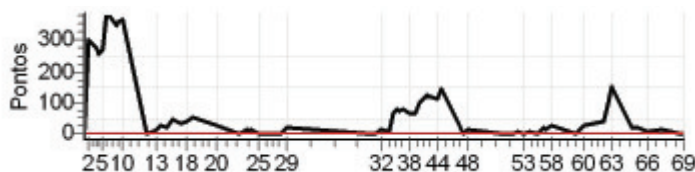

<b>N u m</b>	<b>31</b>	<b>Equipe</b>	31 / Fabiano Messias				
		<b>Patrocinador</b>	Wf Infogame _ Bilhares Capaz				
		<b>Cat / NL / Largada</b>	NOVATO / 11 / 09:36:30	<b>Cidade</b>	Cariacica		

PC	Tp	Trc	KmPC	Ideal	Passagem	Pen	Pontos	Col
1	Tmp	4	3.130	09:47:46	09:48:13	0	<b>+24</b>	11°
2	Tmp	6	3.850	09:49:09	09:54:13	0	<b>+301</b>	16°
3	Tmp	7	6.110	09:52:34	09:57:20	0	<b>+283</b>	16°
4	Tmp	8	0.130	09:53:58	09:58:30	0	<b>+269</b>	15°
5	Tmp	8	0.950	09:55:44	10:00:52	0	<b>+305</b>	15°
6	Tmp	9	1.620	09:57:08	10:02:14	0	<b>+303</b>	15°
7	Tmp	10	2.600	09:58:35	10:03:23	0	<b>+285</b>	14°
8	Tmp	11	0.640	10:01:07	10:05:16	0	<b>+246</b>	13°
9	Tmp	11	1.200	10:02:19	10:08:54	0	<b>+392</b>	12°
10	Tmp	12	2.050	10:03:52	10:10:19	0	<b>+384</b>	11°
11	Tmp	15	4.580	10:13:43	10:13:46	0	<b>+0</b>	10°
12	Tmp	16	5.600	10:15:53	10:15:57	0	<b>+1</b>	9°
13	Tmp	18	0.540	10:17:49	10:17:53	0	<b>+1</b>	9°
14	Tmp	18	1.160	10:19:15	10:19:23	0	<b>+5</b>	9°
15	Tmp	19	2.680	10:22:23	10:22:28	0	<b>+2</b>	9°
16	Tmp	19	3.720	10:24:28	10:24:54	0	<b>+23</b>	9°
17	Tmp	22	5.470	10:28:02	10:28:04	0	<b>+0</b>	9°
18	Tmp	22	6.610	10:31:08	10:31:15	0	<b>+4</b>	9°
19	Tmp	23	7.350	10:33:39	10:33:58	0	<b>+16</b>	9°
20	Tmp	26	1.490	10:41:28	10:41:42	0	<b>+11</b>	9°
21	Tmp	28	6.740	10:50:18	10:50:19	0	<b>+0</b>	9°
22	Tmp	29	0.790	10:53:23	10:53:32	0	<b>+6</b>	9°
23	Tmp	30	1.120	10:54:19	10:54:21	0	<b>+0</b>	9°
24	Tmp	31	1.720	10:55:43	10:55:43	0	<b>+0</b>	9°
25	Tmp	32	3.400	10:59:15	10:59:14	0	<b>-0</b>	9°
26	Tmp	32	6.280	11:04:20	11:04:22	0	<b>+0</b>	9°
27	Tmp	33	0.140	11:06:34	11:06:38	0	<b>+1</b>	9°
28	Tmp	34	0.810	11:08:02	11:08:07	0	<b>+2</b>	9°
29	Tmp	35	2.000	11:10:51	11:10:59	0	<b>+5</b>	9°
30	Tmp	38	2.470	11:38:39	11:38:39	0	<b>+0</b>	9°
31	Tmp	40	4.330	11:41:44	11:41:45	0	<b>+0</b>	9°
32	Tmp	41	5.660	11:44:07	11:44:14	0	<b>+4</b>	9°
33	Tmp	42	7.100	11:47:05	11:47:21	0	<b>+13</b>	9°
34	Tmp	43	0.350	11:48:56	11:49:11	0	<b>+12</b>	9°
35	Tmp	44	1.080	11:51:05	11:51:21	0	<b>+13</b>	8°
36	Tmp	44	1.420	11:51:52	11:51:56	0	<b>+1</b>	8°
37	Tmp	44	2.150	11:53:33	11:53:35	0	<b>+0</b>	8°
38	Tmp	45	3.290	11:56:13	11:56:15	0	<b>+0</b>	8°
39	Tmp	45	4.270	11:58:53	11:58:58	0	<b>+2</b>	8°
40	Tmp	47	4.730	12:01:06	12:01:14	0	<b>+5</b>	8°
41	Tmp	48	5.760	12:04:31	12:04:53	0	<b>+19</b>	8°
42	Tmp	48	5.960	12:04:56	12:05:11	0	<b>+12</b>	8°
43	Tmp	49	0.600	12:06:32		0	<b>+1800</b>	8°
44	Tmp	50	1.820	12:09:22	12:10:25	0	<b>+60</b>	8°
45	Tmp	50	2.449	12:11:15	12:12:48	0	<b>+90</b>	8°
46	Tmp	52	4.500	12:18:33	12:18:32	0	<b>-0</b>	7°
47	Tmp	53	5.210	12:20:12	12:20:30	0	<b>+15</b>	7°
48	Tmp	54	5.590	12:20:59	12:21:13	0	<b>+11</b>	7°
49	Tmp	58	2.170	12:32:28	12:32:37	0	<b>+6</b>	7°
50	Tmp	58	2.500	12:33:22	12:33:25	0	<b>+0</b>	7°
51	Tmp	60	4.250	12:37:58	12:38:02	0	<b>+1</b>	7°
52	Tmp	60	4.700	12:39:28	12:39:42	0	<b>+11</b>	7°
53	Tmp	62	5.300	12:41:46	12:41:54	0	<b>+5</b>	7°
54	Tmp	63	5.900	12:44:12	12:44:37	0	<b>+22</b>	7°
55	Tmp	64	0.200	12:47:56	12:48:27	0	<b>+28</b>	7°
56	Tmp	65	1.260	12:50:02	12:50:34	0	<b>+29</b>	7°
57	Tmp	66	0.150	12:51:12	12:51:37	0	<b>+22</b>	7°
58	Tmp	66	1.680	12:53:45	12:54:29	0	<b>+41</b>	7°
59	Tmp	70	4.380	13:01:27	13:02:12	0	<b>+42</b>	7°
60	Tmp	72	5.720	13:04:12	13:05:07	0	<b>+52</b>	7°

PC	Tp	Trc	KmPC	Ideal	Passagem	Pen	Pontos	Col	
61	Tmp	76	2.200	13:12:36	13:13:51	0	<b>+72</b>	6°	
62	Tmp	77	3.010	13:14:31	13:16:15	0	<b>+101</b>	6°	
63	Tmp	77	3.600	13:16:43	13:18:31	0	<b>+105</b>	6°	
64	Tmp	80	0.350	13:22:30	13:22:47	0	<b>+14</b>	6°	
65	Tmp	81	1.850	13:25:43	13:25:43	0	<b>+0</b>	6°	
66	Tmp	82	3.680	13:29:54	13:29:57	0	<b>+0</b>	6°	
67	Tmp	85	5.700	13:35:40		0	<b>+1800</b>	6°	
68	Tmp	87	7.300	13:43:30	13:43:35	0	<b>+2</b>	6°	
69	Tmp	87	8.080	13:44:48	13:44:51	0	<b>+0</b>	6°	
<b>Num</b>	<b>31</b>	<b>Pen</b>	<b>0</b>	<b>PCZ</b>	<b>16</b>	<b>Total PP</b>	<b>7279</b>	<b>Col. Final</b>	<b>6°</b>

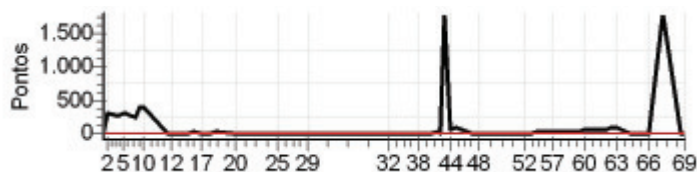

<b>N u m</b>	<b>33</b>	<b>Equipe</b>	33 / Maxsander P. Boldrini				
		<b>Patrocinador</b>	Odilon Motos _ Central do Pao _ Pref. Alfredo Chav				
		<b>Cat / NL / Largada</b>	NOVATO / 4 / 09:33:00	<b>Cidade</b>	Alfredo Chaves		

PC	Tp	Trc	KmPC	Ideal	Passagem	Pen	Pontos	Col
1	Tmp	4	3.130	09:44:16	09:44:31	0	+12	6°
2	Tmp	6	3.850	09:45:39	09:49:20	0	+218	11°
3	Tmp	7	6.110	09:49:04	09:52:15	0	+188	12°
4	Tmp	8	0.130	09:50:28	09:53:15	0	+164	11°
5	Tmp	8	0.950	09:52:14	09:55:06	0	+169	10°
6	Tmp	9	1.620	09:53:38	09:56:18	0	+157	9°
7	Tmp	10	2.600	09:55:05	09:57:22	0	+134	7°
8	Tmp	11	0.640	09:57:37	09:59:07	0	+87	7°
9	Tmp	11	1.200	09:58:49	10:02:35	0	+223	6°
10	Tmp	12	2.050	10:00:22	10:04:02	0	+217	6°
11	Tmp	15	4.580	10:10:13	10:06:50	0	-600	7°
12	Tmp	16	5.600	10:12:23	10:08:46	0	-642	10°
13	Tmp	18	0.540	10:14:19	10:10:27	0	-687	11°
14	Tmp	18	1.160	10:15:45	10:11:54	0	-684	11°
15	Tmp	19	2.680	10:18:53	10:14:22	0	-804	12°
16	Tmp	19	3.720	10:20:58	10:16:34	0	-783	12°
17	Tmp	22	5.470	10:24:32	10:19:33	0	-888	13°
18	Tmp	22	6.610	10:27:38	10:27:38	0	+0	12°
19	Tmp	23	7.350	10:30:09	10:30:10	0	+0	12°
20	Tmp	26	1.490	10:37:58	10:38:07	0	+6	11°
21	Tmp	28	6.740	10:46:48	10:46:54	0	+3	11°
22	Tmp	29	0.790	10:49:53	10:50:08	0	+12	11°
23	Tmp	30	1.120	10:50:49	10:50:53	0	+1	11°
24	Tmp	31	1.720	10:52:13	10:52:16	0	+0	11°
25	Tmp	32	3.400	10:55:45	10:55:48	0	+0	11°
26	Tmp	32	6.280	11:00:50	11:00:50	0	+0	11°
27	Tmp	33	0.140	11:03:04	11:03:08	0	+1	11°
28	Tmp	34	0.810	11:04:32	11:04:35	0	+0	11°
29	Tmp	35	2.000	11:07:21	11:07:27	0	+3	11°
30	Tmp	38	2.470	11:35:09	11:35:10	0	+0	11°
31	Tmp	40	4.330	11:38:14	11:38:17	0	+0	11°
32	Tmp	41	5.660	11:40:37	11:40:38	0	+0	11°
33	Tmp	42	7.100	11:43:35	11:43:43	0	+5	11°
34	Tmp	43	0.350	11:45:26	11:45:34	0	+5	11°
35	Tmp	44	1.080	11:47:35	11:47:46	0	+8	11°
36	Tmp	44	1.420	11:48:22	11:48:25	0	+0	11°
37	Tmp	44	2.150	11:50:03	11:50:08	0	+2	11°
38	Tmp	45	3.290	11:52:43	11:52:51	0	+5	11°
39	Tmp	45	4.270	11:55:23	11:55:33	0	+7	11°
40	Tmp	47	4.730	11:57:36	11:57:48	0	+9	11°
41	Tmp	48	5.760	12:01:01	12:01:10	0	+6	10°
42	Tmp	48	5.960	12:01:26	12:01:31	0	+2	10°
43	Tmp	49	0.600	12:03:02	12:04:18	0	+73	10°
44	Tmp	50	1.820	12:05:52	12:07:10	0	+75	10°
45	Tmp	50	2.449	12:07:45	12:08:45	0	+57	10°
46	Tmp	52	4.500	12:15:03	12:15:04	0	+0	10°
47	Tmp	53	5.210	12:16:42	12:16:52	0	+7	10°
48	Tmp	54	5.590	12:17:29	12:17:39	0	+7	9°
49	Tmp	58	2.170	12:28:58	12:29:03	0	+2	9°
50	Tmp	58	2.500	12:29:52	12:29:57	0	+2	9°
51	Tmp	60	4.250	12:34:28	12:36:46	0	+135	9°
52	Tmp	60	4.700	12:35:58	12:37:52	0	+111	9°
53	Tmp	62	5.300	12:38:16	12:39:31	0	+72	9°
54	Tmp	63	5.900	12:40:42	12:41:29	0	+44	9°
55	Tmp	64	0.200	12:44:26	12:44:31	0	+2	9°
56	Tmp	65	1.260	12:46:32	12:35:09	0	-1800	9°
57	Tmp	66	0.150	12:47:42	12:47:50	0	+5	9°
58	Tmp	66	1.680	12:50:15	12:50:23	0	+5	9°
59	Tmp	70	4.380	12:57:57	12:58:11	0	+11	9°
60	Tmp	72	5.720	13:00:42	13:00:56	0	+11	9°

PC	Tp	Trc	KmPC	Ideal	Passagem	Pen	Pontos	Col	
61	Tmp	76	2.200	13:09:06	13:09:25	0	+16	9°	
62	Tmp	77	3.010	13:11:01	13:11:59	0	+55	9°	
63	Tmp	77	3.600	13:13:13	13:13:52	0	+36	9°	
64	Tmp	80	0.350	13:19:00	13:19:15	0	+12	9°	
65	Tmp	81	1.850	13:22:13	13:22:23	0	+7	9°	
66	Tmp	82	3.680	13:26:24	13:26:28	0	+1	8°	
67	Tmp	85	5.700	13:32:10	13:32:29	0	+16	8°	
68	Tmp	87	7.300	13:40:00	13:40:05	0	+2	8°	
69	Tmp	87	8.080	13:41:18	13:41:27	0	+6	8°	
<b>Num</b>	<b>33</b>	<b>Pen</b>	<b>0</b>	<b>PCZ</b>	<b>11</b>	<b>Total PP</b>	<b>9302</b>	<b>Col. Final</b>	<b>8°</b>



<b>N u m</b>	<b>34</b>	<b>Equipe</b>	34 / Aloisio Trivilin Sfalsim						
		<b>Patrocinador</b>	Telao Motos _ Aramotos						
		<b>Cat / NL / Largada</b>	OVER40 / 1 / 09:14:00	<b>Cidade</b>	Aracruz				

PC	Tp	Trc	KmPC	Ideal	Passagem	Pen	Pontos	Col	PC	Tp	Trc	KmPC	Ideal	Passagem	Pen	Pontos	Col
1	Tmp	4	3.130	09:25:09	09:25:19	0	+7	2°	61	Tmp	76	2.200	12:47:19	12:47:39	0	+17	1°
2	Tmp	6	3.850	09:26:27	09:27:06	0	+36	1°	62	Tmp	77	3.010	12:49:05	12:49:57	0	+49	1°
3	Tmp	7	6.110	09:29:42	09:30:08	0	+23	1°	63	Tmp	77	3.600	12:51:03	12:52:00	0	+54	1°
4	Tmp	8	0.130	09:31:02	09:31:17	0	+12	1°	64	Tmp	80	0.350	12:57:44	12:58:04	0	+17	1°
5	Tmp	8	0.950	09:32:40	09:33:09	0	+26	1°	65	Tmp	81	1.850	13:00:45	13:00:46	0	+0	1°
6	Tmp	9	1.620	09:33:59	09:34:22	0	+20	1°	66	Tmp	82	3.680	13:04:38	13:04:42	0	+1	1°
7	Tmp	10	2.600	09:35:24	09:35:35	0	+8	1°	67	Tmp	85	5.700	13:09:57	13:10:14	0	+14	1°
8	Tmp	11	0.640	09:37:50	09:37:52	0	+0	1°	68	Tmp	87	7.300	13:17:32	13:17:36	0	+1	1°
9	Tmp	11	1.200	09:38:57	09:39:06	0	+6	1°	69	Tmp	87	8.080	13:18:50	13:18:52	0	+0	1°
10	Tmp	12	2.050	09:40:25	09:40:33	0	+5	1°	<b>Num</b> 34 <b>Pen</b> 0 <b>PCZ</b> 24 <b>Total PP</b> 488 <b>Col. Final</b> 1°								
11	Tmp	15	4.580	09:50:04	09:50:05	0	+0	1°									
12	Tmp	16	5.600	09:52:06	09:52:11	0	+2	1°									
13	Tmp	18	0.540	09:53:55	09:53:59	0	+1	1°									
14	Tmp	18	1.160	09:55:15	09:55:22	0	+4	1°									
15	Tmp	19	2.680	09:58:10	09:58:15	0	+2	1°									
16	Tmp	19	3.720	10:00:07	10:00:24	0	+14	1°									
17	Tmp	22	5.470	10:03:28	10:03:32	0	+1	1°									
18	Tmp	22	6.610	10:06:19	10:06:26	0	+4	1°									
19	Tmp	23	7.350	10:08:34	10:09:01	0	+24	1°									
20	Tmp	26	1.490	10:17:10	10:17:19	0	+6	1°									
21	Tmp	28	6.740	10:25:33	10:25:35	0	+0	1°									
22	Tmp	29	0.790	10:28:28	10:28:33	0	+2	1°									
23	Tmp	30	1.120	10:29:18	10:29:22	0	+1	1°									
24	Tmp	31	1.720	10:30:36	10:30:35	0	-0	1°									
25	Tmp	32	3.400	10:33:54	10:33:56	0	+0	1°									
26	Tmp	32	6.280	10:38:42	10:38:45	0	+0	1°									
27	Tmp	33	0.140	10:40:49	10:40:51	0	+0	1°									
28	Tmp	34	0.810	10:42:11	10:42:13	0	+0	1°									
29	Tmp	35	2.000	10:44:47	10:44:53	0	+3	1°									
30	Tmp	38	2.470	11:15:31	11:15:32	0	+0	1°									
31	Tmp	40	4.330	11:18:33	11:18:33	0	+0	1°									
32	Tmp	41	5.660	11:20:48	11:20:50	0	+0	1°									
33	Tmp	42	7.100	11:23:37	11:23:38	0	+0	1°									
34	Tmp	43	0.350	11:25:23	11:25:25	0	+0	1°									
35	Tmp	44	1.080	11:27:20	11:27:28	0	+5	1°									
36	Tmp	44	1.420	11:28:03	11:28:05	0	+0	1°									
37	Tmp	44	2.150	11:29:37	11:29:44	0	+4	1°									
38	Tmp	45	3.290	11:32:06	11:32:09	0	+0	1°									
39	Tmp	45	4.270	11:34:33	11:34:36	0	+0	1°									
40	Tmp	47	4.730	11:36:27	11:36:52	0	+22	1°									
41	Tmp	48	5.760	11:39:31	11:39:53	0	+19	1°									
42	Tmp	48	5.960	11:39:55	11:40:10	0	+12	1°									
43	Tmp	49	0.600	11:41:23	11:41:34	0	+8	1°									
44	Tmp	50	1.820	11:44:01	11:43:59	0	-0	1°									
45	Tmp	50	2.449	11:45:44	11:45:49	0	+2	1°									
46	Tmp	52	4.500	11:52:50	11:52:50	0	+0	1°									
47	Tmp	53	5.210	11:54:21	11:54:32	0	+8	1°									
48	Tmp	54	5.590	11:55:07	11:55:19	0	+9	1°									
49	Tmp	58	2.170	12:07:27	12:07:30	0	+0	1°									
50	Tmp	58	2.500	12:08:16	12:08:19	0	+0	1°									
51	Tmp	60	4.250	12:12:32	12:12:37	0	+2	1°									
52	Tmp	60	4.700	12:14:02	12:14:13	0	+8	1°									
53	Tmp	62	5.300	12:16:20	12:16:24	0	+1	1°									
54	Tmp	63	5.900	12:18:46	12:18:53	0	+4	1°									
55	Tmp	64	0.200	12:22:30	12:22:31	0	+0	1°									
56	Tmp	65	1.260	12:24:36	12:24:45	0	+6	1°									
57	Tmp	66	0.150	12:25:46	12:25:50	0	+1	1°									
58	Tmp	66	1.680	12:28:19	12:28:30	0	+8	1°									
59	Tmp	70	4.380	12:36:46	12:36:49	0	+0	1°									
60	Tmp	72	5.720	12:39:26	12:39:38	0	+9	1°									

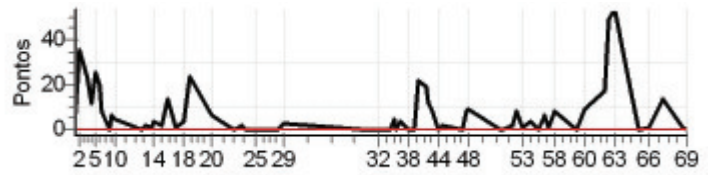

Enduro Montanhas Cap. - Sabado - CAPIXABA 2011



<b>N u m</b>	<b>36</b>	<b>Equipe</b>	36 / Francisco Luiz da Silva Felner				
		<b>Patrocinador</b>	Cafe Ipiranga 501 _ Traclin				
		<b>Cat / NL / Largada</b>	OVER40 / 4 / 09:15:30	<b>Cidade</b>	Linhares		

PC	Tp	Trc	KmPC	Ideal	Passagem	Pen	Pontos	Col	PC	Tp	Trc	KmPC	Ideal	Passagem	Pen	Pontos	Col
1	Tmp	4	3.130	09:26:39	09:26:56	0	<b>+14</b>	9°	61	Tmp	76	2.200	12:48:49	12:50:26	0	<b>+94</b>	7°
2	Tmp	6	3.850	09:27:57	09:28:56	0	<b>+56</b>	2°	62	Tmp	77	3.010	12:50:35	12:53:02	0	<b>+144</b>	7°
3	Tmp	7	6.110	09:31:12	09:32:03	0	<b>+48</b>	2°	63	Tmp	77	3.600	12:52:33	12:55:28	0	<b>+172</b>	7°
4	Tmp	8	0.130	09:32:32	09:33:19	0	<b>+44</b>	2°	64	Tmp	80	0.350	12:59:14	12:59:54	0	<b>+37</b>	7°
5	Tmp	8	0.950	09:34:10	09:35:09	0	<b>+56</b>	3°	65	Tmp	81	1.850	13:02:15	13:02:54	0	<b>+36</b>	7°
6	Tmp	9	1.620	09:35:29	09:36:22	0	<b>+50</b>	3°	66	Tmp	82	3.680	13:06:08	13:06:46	0	<b>+35</b>	7°
7	Tmp	10	2.600	09:36:54	09:37:44	0	<b>+47</b>	3°	67	Tmp	85	5.700	13:11:27	13:11:57	0	<b>+27</b>	6°
8	Tmp	11	0.640	09:39:20	09:40:17	0	<b>+54</b>	3°	68	Tmp	87	7.300	13:19:02	13:19:05	0	<b>+0</b>	6°
9	Tmp	11	1.200	09:40:27	09:41:40	0	<b>+70</b>	3°	69	Tmp	87	8.080	13:20:20	13:20:19	0	<b>-0</b>	6°
10	Tmp	12	2.050	09:41:55	09:43:14	0	<b>+76</b>	3°	<b>Num 36   Pen 0   PCZ 12   Total PP 3661   Col. Final 6°</b>								
11	Tmp	15	4.580	09:51:34	09:51:38	0	<b>+1</b>	3°									
12	Tmp	16	5.600	09:53:36	09:53:45	0	<b>+6</b>	3°									
13	Tmp	18	0.540	09:55:25	09:55:33	0	<b>+5</b>	3°									
14	Tmp	18	1.160	09:56:45	09:57:07	0	<b>+19</b>	3°									
15	Tmp	19	2.680	09:59:40	10:00:03	0	<b>+20</b>	3°									
16	Tmp	19	3.720	10:01:37	10:02:33	0	<b>+53</b>	3°									
17	Tmp	22	5.470	10:04:58	10:05:42	0	<b>+41</b>	4°									
18	Tmp	22	6.610	10:07:49	10:08:49	0	<b>+57</b>	4°									
19	Tmp	23	7.350	10:10:04	10:11:07	0	<b>+60</b>	4°									
20	Tmp	26	1.490	10:18:40	10:19:01	0	<b>+18</b>	4°									
21	Tmp	28	6.740	10:27:03	10:27:05	0	<b>+0</b>	4°									
22	Tmp	29	0.790	10:29:58	10:30:08	0	<b>+7</b>	4°									
23	Tmp	30	1.120	10:30:48	10:30:56	0	<b>+5</b>	4°									
24	Tmp	31	1.720	10:32:06	10:32:10	0	<b>+1</b>	4°									
25	Tmp	32	3.400	10:35:24	10:35:20	0	<b>-3</b>	4°									
26	Tmp	32	6.280	10:40:12	10:40:14	0	<b>+0</b>	4°									
27	Tmp	33	0.140	10:42:19	10:42:20	0	<b>+0</b>	4°									
28	Tmp	34	0.810	10:43:41	10:43:45	0	<b>+1</b>	4°									
29	Tmp	35	2.000	10:46:17	10:46:29	0	<b>+9</b>	4°									
30	Tmp	38	2.470	11:17:01	11:17:02	0	<b>+0</b>	4°									
31	Tmp	40	4.330	11:20:03	11:20:04	0	<b>+0</b>	4°									
32	Tmp	41	5.660	11:22:18	11:22:25	0	<b>+4</b>	4°									
33	Tmp	42	7.100	11:25:07	11:25:30	0	<b>+20</b>	4°									
34	Tmp	43	0.350	11:26:53	11:27:22	0	<b>+26</b>	4°									
35	Tmp	44	1.080	11:28:50	11:29:18	0	<b>+25</b>	4°									
36	Tmp	44	1.420	11:29:33	11:29:56	0	<b>+20</b>	4°									
37	Tmp	44	2.150	11:31:07	11:31:21	0	<b>+11</b>	4°									
38	Tmp	45	3.290	11:33:36	11:33:41	0	<b>+2</b>	4°									
39	Tmp	45	4.270	11:36:03	11:36:10	0	<b>+4</b>	4°									
40	Tmp	47	4.730	11:37:57	11:38:38	0	<b>+38</b>	4°									
41	Tmp	48	5.760	11:41:01	11:41:47	0	<b>+43</b>	4°									
42	Tmp	48	5.960	11:41:25	11:42:05	0	<b>+37</b>	4°									
43	Tmp	49	0.600	11:42:53		0	<b>+1800</b>	8°									
44	Tmp	50	1.820	11:45:31	11:45:57	0	<b>+23</b>	8°									
45	Tmp	50	2.449	11:47:14	11:49:07	0	<b>+110</b>	8°									
46	Tmp	52	4.500	11:54:20	11:54:17	0	<b>-0</b>	8°									
47	Tmp	53	5.210	11:55:51	11:55:59	0	<b>+5</b>	8°									
48	Tmp	54	5.590	11:56:37	11:56:53	0	<b>+13</b>	7°									
49	Tmp	58	2.170	12:08:57	12:08:58	0	<b>+0</b>	7°									
50	Tmp	58	2.500	12:09:46	12:09:48	0	<b>+0</b>	7°									
51	Tmp	60	4.250	12:14:02	12:13:59	0	<b>-0</b>	7°									
52	Tmp	60	4.700	12:15:32	12:15:38	0	<b>+3</b>	7°									
53	Tmp	62	5.300	12:17:50	12:17:48	0	<b>-0</b>	7°									
54	Tmp	63	5.900	12:20:16	12:20:21	0	<b>+2</b>	7°									
55	Tmp	64	0.200	12:24:00	12:24:09	0	<b>+6</b>	7°									
56	Tmp	65	1.260	12:26:06	12:26:20	0	<b>+11</b>	7°									
57	Tmp	66	0.150	12:27:16	12:27:24	0	<b>+5</b>	7°									
58	Tmp	66	1.680	12:29:49	12:29:56	0	<b>+4</b>	7°									
59	Tmp	70	4.380	12:38:16	12:38:48	0	<b>+29</b>	7°									
60	Tmp	72	5.720	12:40:56	12:41:53	0	<b>+54</b>	7°									

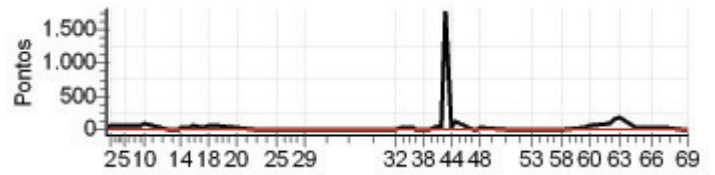

N u m	37	Equipe	37 / Nilton Paulo David					
		Patrocinador	Lumabox Esquadrias de Alumínio					
		Cat / NL / Largada	JUNIOR / 12 / 09:28:30	Cidade	Vila Velha			

PC	Tp	Trc	KmPC	Ideal	Passagem	Pen	Pontos	Col	PC	Tp	Trc	KmPC	Ideal	Passagem	Pen	Pontos	Col
1	Tmp	4	3.130	09:39:39	09:39:57	0	+15	11°	61	Tmp	76	2.200	13:01:49	13:03:16	0	+84	3°
2	Tmp	6	3.850	09:40:57	09:42:19	0	+79	3°	62	Tmp	77	3.010	13:03:35	13:05:19	0	+101	3°
3	Tmp	7	6.110	09:44:12	09:45:43	0	+88	5°	63	Tmp	77	3.600	13:05:33	13:07:46	0	+130	4°
4	Tmp	8	0.130	09:45:32	09:46:54	0	+79	5°	64	Tmp	80	0.350	13:12:14	13:12:43	0	+26	4°
5	Tmp	8	0.950	09:47:10	09:48:57	0	+104	5°	65	Tmp	81	1.850	13:15:15	13:15:18	0	+0	4°
6	Tmp	9	1.620	09:48:29	09:50:14	0	+102	5°	66	Tmp	82	3.680	13:19:08	13:19:14	0	+3	4°
7	Tmp	10	2.600	09:49:54	09:51:22	0	+85	5°	67	Tmp	85	5.700	13:24:27	13:24:43	0	+13	4°
8	Tmp	11	0.640	09:52:20	09:53:31	0	+68	5°	68	Tmp	87	7.300	13:32:02	13:32:05	0	+0	4°
9	Tmp	11	1.200	09:53:27	09:54:50	0	+80	5°	69	Tmp	87	8.080	13:33:20	13:33:21	0	+0	4°
10	Tmp	12	2.050	09:54:55	09:56:21	0	+83	4°	Num 37 Pen 0 PCZ 17 Total PP 1661 Col. Final 4°								
11	Tmp	15	4.580	10:04:34	10:04:37	0	+0	4°									
12	Tmp	16	5.600	10:06:36	10:06:40	0	+1	4°									
13	Tmp	18	0.540	10:08:25	10:08:25	0	+0	4°									
14	Tmp	18	1.160	10:09:45	10:09:45	0	+0	4°									
15	Tmp	19	2.680	10:12:40	10:12:44	0	+1	4°									
16	Tmp	19	3.720	10:14:37	10:14:57	0	+17	4°									
17	Tmp	22	5.470	10:17:58	10:18:03	0	+2	4°									
18	Tmp	22	6.610	10:20:49	10:20:52	0	+0	3°									
19	Tmp	23	7.350	10:23:04	10:23:20	0	+13	3°									
20	Tmp	26	1.490	10:31:40	10:31:54	0	+11	2°									
21	Tmp	28	6.740	10:40:03	10:40:09	0	+3	2°									
22	Tmp	29	0.790	10:42:58	10:43:08	0	+7	2°									
23	Tmp	30	1.120	10:43:48	10:43:51	0	+0	2°									
24	Tmp	31	1.720	10:45:06	10:45:06	0	+0	2°									
25	Tmp	32	3.400	10:48:24	10:48:28	0	+1	2°									
26	Tmp	32	6.280	10:53:12	10:53:15	0	+0	2°									
27	Tmp	33	0.140	10:55:19	10:55:20	0	+0	2°									
28	Tmp	34	0.810	10:56:41	10:56:47	0	+3	2°									
29	Tmp	35	2.000	10:59:17	10:59:24	0	+4	2°									
30	Tmp	38	2.470	11:30:01	11:30:02	0	+0	2°									
31	Tmp	40	4.330	11:33:03	11:33:03	0	+0	2°									
32	Tmp	41	5.660	11:35:18	11:35:23	0	+2	2°									
33	Tmp	42	7.100	11:38:07	11:38:10	0	+0	2°									
34	Tmp	43	0.350	11:39:53	11:39:59	0	+3	2°									
35	Tmp	44	1.080	11:41:50	11:42:03	0	+10	2°									
36	Tmp	44	1.420	11:42:33	11:42:33	0	+0	2°									
37	Tmp	44	2.150	11:44:07	11:44:11	0	+1	2°									
38	Tmp	45	3.290	11:46:36	11:46:43	0	+4	2°									
39	Tmp	45	4.270	11:49:03	11:49:11	0	+5	2°									
40	Tmp	47	4.730	11:50:57	11:51:31	0	+31	2°									
41	Tmp	48	5.760	11:54:01	11:54:48	0	+44	3°									
42	Tmp	48	5.960	11:54:25	11:55:07	0	+39	3°									
43	Tmp	49	0.600	11:55:53	11:56:42	0	+46	3°									
44	Tmp	50	1.820	11:58:31	11:59:00	0	+26	3°									
45	Tmp	50	2.449	12:00:14	12:00:41	0	+24	3°									
46	Tmp	52	4.500	12:07:20	12:07:23	0	+0	3°									
47	Tmp	53	5.210	12:08:51	12:09:03	0	+9	3°									
48	Tmp	54	5.590	12:09:37	12:09:48	0	+8	3°									
49	Tmp	58	2.170	12:21:57	12:22:06	0	+6	3°									
50	Tmp	58	2.500	12:22:46	12:22:54	0	+5	3°									
51	Tmp	60	4.250	12:27:02	12:27:04	0	+0	3°									
52	Tmp	60	4.700	12:28:32	12:28:43	0	+8	3°									
53	Tmp	62	5.300	12:30:50	12:30:55	0	+2	3°									
54	Tmp	63	5.900	12:33:16	12:33:41	0	+22	3°									
55	Tmp	64	0.200	12:37:00	12:37:35	0	+32	3°									
56	Tmp	65	1.260	12:39:06	12:39:28	0	+19	3°									
57	Tmp	66	0.150	12:40:16	12:40:29	0	+10	3°									
58	Tmp	66	1.680	12:42:49	12:43:14	0	+22	3°									
59	Tmp	70	4.380	12:51:16	12:51:40	0	+21	3°									
60	Tmp	72	5.720	12:53:56	12:54:58	0	+59	3°									

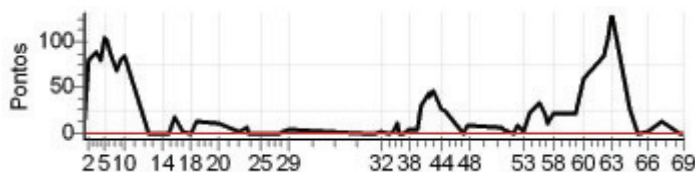

<b>N u m</b>	<b>38</b>	<b>Equipe</b>	38 / Jose Roberto Cunha Viana					
		<b>Patrocinador</b>	Avepig Veterinaria					
		<b>Cat / NL / Largada</b>	OVER40 / 7 / 09:17:00	<b>Cidade</b>	Santa M. de Jetiba			

PC	Tp	Trc	KmPC	Ideal	Passagem	Pen	Pontos	Col
1	Tmp	4	3.130	09:28:09	09:28:27	0	+15	10°
2	Tmp	6	3.850	09:29:27	09:32:56	0	+206	10°
3	Tmp	7	6.110	09:32:42	09:35:46	0	+181	10°
4	Tmp	8	0.130	09:34:02	09:36:55	0	+170	9°
5	Tmp	8	0.950	09:35:40	09:38:48	0	+185	9°
6	Tmp	9	1.620	09:36:59	09:40:03	0	+181	9°
7	Tmp	10	2.600	09:38:24	09:41:11	0	+164	9°
8	Tmp	11	0.640	09:40:50	09:43:07	0	+134	9°
9	Tmp	11	1.200	09:41:57	09:44:23	0	+143	8°
10	Tmp	12	2.050	09:43:25	09:45:51	0	+143	8°
11	Tmp	15	4.580	09:53:04	09:54:14	0	+67	8°
12	Tmp	16	5.600	09:55:06	09:56:25	0	+76	8°
13	Tmp	18	0.540	09:56:55	09:58:29	0	+91	8°
14	Tmp	18	1.160	09:58:15	09:59:56	0	+98	8°
15	Tmp	19	2.680	10:01:10	10:02:58	0	+105	8°
16	Tmp	19	3.720	10:03:07	10:05:17	0	+127	8°
17	Tmp	22	5.470	10:06:28	10:08:33	0	+122	8°
18	Tmp	22	6.610	10:09:19	10:11:45	0	+143	9°
19	Tmp	23	7.350	10:11:34	10:14:50	0	+193	9°
20	Tmp	26	1.490	10:20:10	10:23:39	0	+206	9°
21	Tmp	28	6.740	10:28:33	10:31:45	0	+189	9°
22	Tmp	29	0.790	10:31:28	10:34:33	0	+182	9°
23	Tmp	30	1.120	10:32:18	10:35:16	0	+175	9°
24	Tmp	31	1.720	10:33:36	10:36:28	0	+169	9°
25	Tmp	32	3.400	10:36:54	10:39:19	0	+142	10°
26	Tmp	32	6.280	10:41:42	10:43:33	0	+108	10°
27	Tmp	33	0.140	10:43:49	10:45:23	0	+91	10°
28	Tmp	34	0.810	10:45:11	10:46:24	0	+70	10°
29	Tmp	35	2.000	10:47:47	10:49:07	0	+77	10°
30	Tmp	38	2.470	11:18:31	11:18:24	0	-12	10°
31	Tmp	40	4.330	11:21:33	11:21:31	0	-0	10°
32	Tmp	41	5.660	11:23:48	11:23:55	0	+4	10°
33	Tmp	42	7.100	11:26:37	11:26:38	0	+0	10°
34	Tmp	43	0.350	11:28:23	11:28:28	0	+2	10°
35	Tmp	44	1.080	11:30:20	11:30:29	0	+6	10°
36	Tmp	44	1.420	11:31:03	11:31:06	0	+0	10°
37	Tmp	44	2.150	11:32:37	11:32:47	0	+7	10°
38	Tmp	45	3.290	11:35:06	11:35:11	0	+2	10°
39	Tmp	45	4.270	11:37:33	11:38:18	0	+42	10°
40	Tmp	47	4.730	11:39:27	11:42:18	0	+168	10°
41	Tmp	48	5.760	11:42:31	11:46:55	0	+261	10°
42	Tmp	48	5.960	11:42:55	11:47:12	0	+254	10°
43	Tmp	49	0.600	11:44:23	11:49:06	0	+280	10°
44	Tmp	50	1.820	11:47:01	11:51:35	0	+271	10°
45	Tmp	50	2.449	11:48:44	11:53:20	0	+273	10°
46	Tmp	52	4.500	11:55:50	11:56:44	0	+51	10°
47	Tmp	53	5.210	11:57:21	11:58:15	0	+51	10°
48	Tmp	54	5.590	11:58:07	11:59:18	0	+68	10°
49	Tmp	58	2.170	12:10:27	12:10:31	0	+1	10°
50	Tmp	58	2.500	12:11:16	12:11:23	0	+4	10°
51	Tmp	60	4.250	12:15:32	12:15:32	0	+0	10°
52	Tmp	60	4.700	12:17:02	12:17:06	0	+1	10°
53	Tmp	62	5.300	12:19:20	12:19:26	0	+3	10°
54	Tmp	63	5.900	12:21:46	12:22:19	0	+30	10°
55	Tmp	64	0.200	12:25:30	12:26:04	0	+31	10°
56	Tmp	65	1.260	12:27:36	12:28:15	0	+36	10°
57	Tmp	66	0.150	12:28:46	12:29:22	0	+33	10°
58	Tmp	66	1.680	12:31:19	12:32:20	0	+58	10°
59	Tmp	70	4.380	12:39:46	12:39:54	0	+5	10°
60	Tmp	72	5.720	12:42:26	12:42:54	0	+25	10°

PC	Tp	Trc	KmPC	Ideal	Passagem	Pen	Pontos	Col	
61	Tmp	76	2.200	12:50:19	12:51:09	0	+47	10°	
62	Tmp	77	3.010	12:52:05	13:01:29	0	+561	10°	
63	Tmp	77	3.600	12:54:03	13:09:59	0	+900	10°	
64	Tmp	80	0.350	13:00:44	13:14:59	0	+852	10°	
65	Tmp	81	1.850	13:03:45	13:18:18	0	+870	11°	
66	Tmp	82	3.680	13:07:38	13:24:08	0	+900	11°	
67	Tmp	85	5.700	13:12:57	13:30:08	0	+900	11°	
68	Tmp	87	7.300	13:20:32	13:36:48	0	+900	11°	
69	Tmp	87	8.080	13:21:50	13:38:17	0	+900	11°	
<b>Num</b>	<b>38</b>	<b>Pen</b>	<b>0</b>	<b>PCZ</b>	<b>4</b>	<b>Total PP</b>	<b>12762</b>	<b>Col. Final</b>	<b>11°</b>

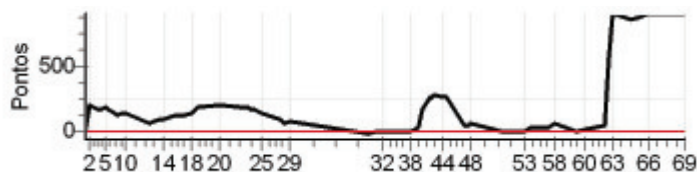



<b>N u m</b>	<b>39</b>	<b>Equipe</b>	39 / Claudio Luiz Mauro de Queiroz				
		<b>Patrocinador</b>	Shopping Praia da Costa _ Loka Shopping				
		<b>Cat / NL / Largada</b>	OVER40 / 15 / 09:21:00	<b>Cidade</b>	Vila Velha		

PC	Tp	Trc	KmPC	Ideal	Passagem	Pen	Pontos	Col	PC	Tp	Trc	KmPC	Ideal	Passagem	Pen	Pontos	Col	
1	Tmp	4	3.130	09:32:09	09:32:22	0	+10	3°	61	Tmp	76	2.200	12:54:19	12:56:04	0	+102	6°	
2	Tmp	6	3.850	09:33:27	09:35:21	0	+111	7°	62	Tmp	77	3.010	12:56:05	12:58:45	0	+157	6°	
3	Tmp	7	6.110	09:36:42	09:38:04	0	+79	7°	63	Tmp	77	3.600	12:58:03	13:01:12	0	+186	6°	
4	Tmp	8	0.130	09:38:02	09:39:19	0	+74	7°	64	Tmp	80	0.350	13:04:44	13:05:22	0	+35	6°	
5	Tmp	8	0.950	09:39:40	09:41:19	0	+96	7°	65	Tmp	81	1.850	13:07:45	13:08:08	0	+20	6°	
6	Tmp	9	1.620	09:40:59	09:42:55	0	+113	7°	66	Tmp	82	3.680	13:11:38	13:11:58	0	+17	6°	
7	Tmp	10	2.600	09:42:24	09:44:05	0	+98	6°	67	Tmp	85	5.700	13:16:57		0	+1800	7°	
8	Tmp	11	0.640	09:44:50	09:46:10	0	+77	6°	68	Tmp	87	7.300	13:24:32	13:24:16	0	-39	7°	
9	Tmp	11	1.200	09:45:57	09:47:43	0	+103	6°	69	Tmp	87	8.080	13:25:50	13:25:34	0	-39	7°	
10	Tmp	12	2.050	09:47:25	09:49:16	0	+108	5°	Num	39	Pen	0	PCZ	7	Total PP	5452	Col. Final	7°
11	Tmp	15	4.580	09:57:04	09:57:04	0	+0	5°										
12	Tmp	16	5.600	09:59:06	09:59:21	0	+12	5°										
13	Tmp	18	0.540	10:00:55	10:01:10	0	+12	5°										
14	Tmp	18	1.160	10:02:15	10:02:41	0	+23	5°										
15	Tmp	19	2.680	10:05:10	10:05:29	0	+16	5°										
16	Tmp	19	3.720	10:07:07	10:07:56	0	+46	5°										
17	Tmp	22	5.470	10:10:28	10:11:04	0	+33	5°										
18	Tmp	22	6.610	10:13:19	10:14:07	0	+45	6°										
19	Tmp	23	7.350	10:15:34	10:16:47	0	+70	6°										
20	Tmp	26	1.490	10:24:10	10:24:34	0	+21	6°										
21	Tmp	28	6.740	10:32:33	10:32:39	0	+3	6°										
22	Tmp	29	0.790	10:35:28	10:35:37	0	+6	6°										
23	Tmp	30	1.120	10:36:18	10:36:28	0	+7	6°										
24	Tmp	31	1.720	10:37:36	10:37:40	0	+1	6°										
25	Tmp	32	3.400	10:40:54	10:40:53	0	-0	6°										
26	Tmp	32	6.280	10:45:42	10:45:44	0	+0	6°										
27	Tmp	33	0.140	10:47:49	10:47:51	0	+0	6°										
28	Tmp	34	0.810	10:49:11	10:49:13	0	+0	6°										
29	Tmp	35	2.000	10:51:47	10:52:03	0	+13	6°										
30	Tmp	38	2.470	11:22:31	11:22:23	0	-15	6°										
31	Tmp	40	4.330	11:25:33	11:25:30	0	-0	6°										
32	Tmp	41	5.660	11:27:48	11:27:57	0	+6	6°										
33	Tmp	42	7.100	11:30:37	11:30:47	0	+7	6°										
34	Tmp	43	0.350	11:32:23	11:33:38	0	+72	6°										
35	Tmp	44	1.080	11:34:20	11:35:51	0	+88	6°										
36	Tmp	44	1.420	11:35:03	11:36:24	0	+78	6°										
37	Tmp	44	2.150	11:36:37	11:37:53	0	+73	6°										
38	Tmp	45	3.290	11:39:06	11:40:17	0	+68	6°										
39	Tmp	45	4.270	11:41:33	11:42:58	0	+82	6°										
40	Tmp	47	4.730	11:43:27	11:46:00	0	+150	6°										
41	Tmp	48	5.760	11:46:31	11:49:33	0	+179	7°										
42	Tmp	48	5.960	11:46:55	11:49:51	0	+173	7°										
43	Tmp	49	0.600	11:48:23	11:51:22	0	+176	6°										
44	Tmp	50	1.820	11:51:01	11:54:09	0	+185	6°										
45	Tmp	50	2.449	11:52:44	11:56:09	0	+202	6°										
46	Tmp	52	4.500	11:59:50	11:59:54	0	+1	6°										
47	Tmp	53	5.210	12:01:21	12:01:43	0	+19	6°										
48	Tmp	54	5.590	12:02:07	12:02:44	0	+34	6°										
49	Tmp	58	2.170	12:14:27	12:14:33	0	+3	6°										
50	Tmp	58	2.500	12:15:16	12:15:25	0	+6	6°										
51	Tmp	60	4.250	12:19:32	12:19:24	0	-15	6°										
52	Tmp	60	4.700	12:21:02	12:21:05	0	+0	6°										
53	Tmp	62	5.300	12:23:20	12:23:16	0	-3	6°										
54	Tmp	63	5.900	12:25:46	12:26:24	0	+35	6°										
55	Tmp	64	0.200	12:29:30	12:29:56	0	+23	6°										
56	Tmp	65	1.260	12:31:36	12:32:14	0	+35	6°										
57	Tmp	66	0.150	12:32:46	12:33:25	0	+36	6°										
58	Tmp	66	1.680	12:35:19	12:36:07	0	+45	6°										
59	Tmp	70	4.380	12:43:46	12:44:11	0	+22	6°										
60	Tmp	72	5.720	12:46:26	12:47:18	0	+49	6°										

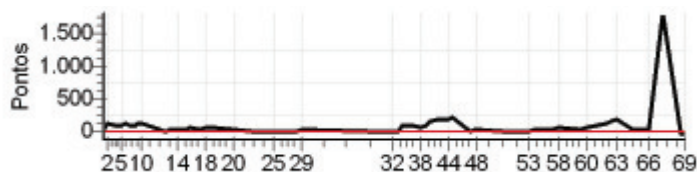

Enduro Montanhas Cap. - Sabado - CAPIXABA 2011



<b>N</b> <b>u</b> <b>m</b>	<b>41</b>	<b>Equipe</b>	41 / Valter Luiz Pigati					
		<b>Patrocinador</b>	Mol Motos - Honda					
		<b>Cat / NL / Largada</b>	OVER40 / 14 / 09:20:30	<b>Cidade</b>	Sao Mateus			

PC	Tp	Trc	KmPC	Ideal	Passagem	Pen	Pontos	Col	PC	Tp	Trc	KmPC	Ideal	Passagem	Pen	Pontos	Col										
1	Tmp	4	3.130	09:31:39	09:31:56	0	+14	8°	61	Tmp	76	2.200	12:53:49	12:54:20	0	+28	4°										
2	Tmp	6	3.850	09:32:57	09:35:19	0	+139	9°	62	Tmp	77	3.010	12:55:35	12:56:45	0	+67	4°										
3	Tmp	7	6.110	09:36:12	09:37:58	0	+103	8°	63	Tmp	77	3.600	12:57:33	12:59:03	0	+87	4°										
4	Tmp	8	0.130	09:37:32	09:39:05	0	+90	8°	64	Tmp	80	0.350	13:04:14	13:04:51	0	+34	4°										
5	Tmp	8	0.950	09:39:10	09:41:04	0	+111	8°	65	Tmp	81	1.850	13:07:15	13:07:32	0	+14	4°										
6	Tmp	9	1.620	09:40:29	09:42:23	0	+111	8°	66	Tmp	82	3.680	13:11:08	13:11:12	0	+1	4°										
7	Tmp	10	2.600	09:41:54	09:43:19	0	+82	8°	67	Tmp	85	5.700	13:16:27	13:16:43	0	+13	4°										
8	Tmp	11	0.640	09:44:20	09:45:44	0	+81	7°	68	Tmp	87	7.300	13:24:02	13:24:10	0	+5	4°										
9	Tmp	11	1.200	09:45:27	09:47:36	0	+126	7°	69	Tmp	87	8.080	13:25:20	13:25:31	0	+8	4°										
10	Tmp	12	2.050	09:46:55	09:49:05	0	+127	7°	<table border="1"> <tr> <td>Num</td><td>41</td><td>Pen</td><td>0</td><td>PCZ</td><td>8</td><td>Total PP</td><td>2204</td><td>Col. Final</td><td>4°</td> </tr> </table>									Num	41	Pen	0	PCZ	8	Total PP	2204	Col. Final	4°
Num	41	Pen	0	PCZ	8	Total PP	2204	Col. Final	4°																		
11	Tmp	15	4.580	09:56:34	09:56:37	0	+0	7°																			
12	Tmp	16	5.600	09:58:36	09:58:41	0	+2	7°																			
13	Tmp	18	0.540	10:00:25	10:00:33	0	+5	6°																			
14	Tmp	18	1.160	10:01:45	10:01:59	0	+11	6°																			
15	Tmp	19	2.680	10:04:40	10:04:42	0	+0	6°																			
16	Tmp	19	3.720	10:06:37	10:07:06	0	+26	6°																			
17	Tmp	22	5.470	10:09:58	10:10:02	0	+1	6°																			
18	Tmp	22	6.610	10:12:49	10:12:55	0	+3	5°																			
19	Tmp	23	7.350	10:15:04	10:15:29	0	+22	5°																			
20	Tmp	26	1.490	10:23:40	10:23:54	0	+11	5°																			
21	Tmp	28	6.740	10:32:03	10:32:03	0	+0	5°																			
22	Tmp	29	0.790	10:34:58	10:35:34	0	+33	5°																			
23	Tmp	30	1.120	10:35:48	10:36:16	0	+25	5°																			
24	Tmp	31	1.720	10:37:06	10:37:23	0	+14	5°																			
25	Tmp	32	3.400	10:40:24	10:40:26	0	+0	5°																			
26	Tmp	32	6.280	10:45:12	10:45:15	0	+0	5°																			
27	Tmp	33	0.140	10:47:19	10:47:26	0	+4	5°																			
28	Tmp	34	0.810	10:48:41	10:48:46	0	+2	5°																			
29	Tmp	35	2.000	10:51:17	10:51:27	0	+7	5°																			
30	Tmp	38	2.470	11:22:01	11:22:02	0	+0	5°																			
31	Tmp	40	4.330	11:25:03	11:25:08	0	+2	5°																			
32	Tmp	41	5.660	11:27:18	11:27:30	0	+9	5°																			
33	Tmp	42	7.100	11:30:07	11:30:28	0	+18	5°																			
34	Tmp	43	0.350	11:31:53	11:32:14	0	+18	5°																			
35	Tmp	44	1.080	11:33:50	11:34:09	0	+16	5°																			
36	Tmp	44	1.420	11:34:33	11:34:42	0	+6	5°																			
37	Tmp	44	2.150	11:36:07	11:36:05	0	-0	5°																			
38	Tmp	45	3.290	11:38:36	11:38:43	0	+4	5°																			
39	Tmp	45	4.270	11:41:03	11:41:12	0	+6	5°																			
40	Tmp	47	4.730	11:42:57	11:43:19	0	+19	5°																			
41	Tmp	48	5.760	11:46:01	11:46:41	0	+37	5°																			
42	Tmp	48	5.960	11:46:25	11:47:00	0	+32	5°																			
43	Tmp	49	0.600	11:47:53	11:49:35	0	+99	4°																			
44	Tmp	50	1.820	11:50:31	11:52:46	0	+132	4°																			
45	Tmp	50	2.449	11:52:14	11:54:12	0	+115	4°																			
46	Tmp	52	4.500	11:59:20	11:59:22	0	+0	4°																			
47	Tmp	53	5.210	12:00:51	12:01:13	0	+19	4°																			
48	Tmp	54	5.590	12:01:37	12:02:04	0	+24	4°																			
49	Tmp	58	2.170	12:13:57	12:14:05	0	+5	4°																			
50	Tmp	58	2.500	12:14:46	12:14:57	0	+8	4°																			
51	Tmp	60	4.250	12:19:02	12:19:07	0	+2	4°																			
52	Tmp	60	4.700	12:20:32	12:20:46	0	+11	4°																			
53	Tmp	62	5.300	12:22:50	12:22:58	0	+5	4°																			
54	Tmp	63	5.900	12:25:16	12:25:28	0	+9	4°																			
55	Tmp	64	0.200	12:29:00	12:29:47	0	+44	4°																			
56	Tmp	65	1.260	12:31:06	12:31:57	0	+48	4°																			
57	Tmp	66	0.150	12:32:16	12:33:00	0	+41	4°																			
58	Tmp	66	1.680	12:34:49	12:35:37	0	+45	4°																			
59	Tmp	70	4.380	12:43:16	12:43:24	0	+5	4°																			
60	Tmp	72	5.720	12:45:56	12:46:17	0	+18	4°																			

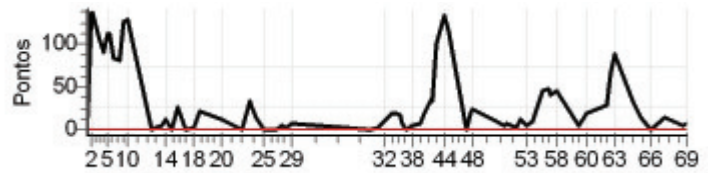

Enduro Montanhas Cap. - Sabado - CAPIXABA 2011



N u m	44	Equipe	44 / Luiz Carlos Chinelao					
		Patrocinador	Expresso Transchinelao					
		Cat / NL / Largada	NOVATO / 5 / 09:33:30	Cidade	Viana			

PC	Tp	Trc	KmPC	Ideal	Passagem	Pen	Pontos	Col	PC	Tp	Trc	KmPC	Ideal	Passagem	Pen	Pontos	Col
1	Tmp	4	3.130	09:44:46	09:45:19	0	+30	12°	61	Tmp	76	2.200	13:09:36	13:10:26	0	+47	3°
2	Tmp	6	3.850	09:46:09	09:49:02	0	+170	10°	62	Tmp	77	3.010	13:11:31	13:13:19	0	+105	2°
3	Tmp	7	6.110	09:49:34	09:52:12	0	+155	10°	63	Tmp	77	3.600	13:13:43	13:17:15	0	+209	2°
4	Tmp	8	0.130	09:50:58	09:53:15	0	+134	10°	64	Tmp	80	0.350	13:19:30	13:20:04	0	+31	2°
5	Tmp	8	0.950	09:52:44	09:55:10	0	+143	9°	65	Tmp	81	1.850	13:22:43	13:22:45	0	+0	2°
6	Tmp	9	1.620	09:54:08	09:56:19	0	+128	5°	66	Tmp	82	3.680	13:26:54	13:26:59	0	+2	2°
7	Tmp	10	2.600	09:55:35	09:57:24	0	+106	4°	67	Tmp	85	5.700	13:32:40	13:33:03	0	+20	2°
8	Tmp	11	0.640	09:58:07	09:59:11	0	+61	4°	68	Tmp	87	7.300	13:40:30	13:40:34	0	+1	2°
9	Tmp	11	1.200	09:59:19	10:00:23	0	+61	4°	69	Tmp	87	8.080	13:41:48	13:41:49	0	+0	2°
10	Tmp	12	2.050	10:00:52	10:01:47	0	+52	4°	Num 44 Pen 0 PCZ 20 Total PP 2097 Col. Final 2°								
11	Tmp	15	4.580	10:10:43	10:10:45	0	+0	4°									
12	Tmp	16	5.600	10:12:53	10:12:55	0	+0	4°									
13	Tmp	18	0.540	10:14:49	10:14:55	0	+3	4°									
14	Tmp	18	1.160	10:16:15	10:16:18	0	+0	4°									
15	Tmp	19	2.680	10:19:23	10:19:28	0	+2	4°									
16	Tmp	19	3.720	10:21:28	10:21:42	0	+11	4°									
17	Tmp	22	5.470	10:25:02	10:25:09	0	+4	4°									
18	Tmp	22	6.610	10:28:08	10:28:16	0	+5	4°									
19	Tmp	23	7.350	10:30:39	10:31:33	0	+51	4°									
20	Tmp	26	1.490	10:38:28	10:38:37	0	+6	4°									
21	Tmp	28	6.740	10:47:18	10:47:16	0	-0	4°									
22	Tmp	29	0.790	10:50:23	10:50:29	0	+3	4°									
23	Tmp	30	1.120	10:51:19	10:51:19	0	+0	4°									
24	Tmp	31	1.720	10:52:43	10:52:43	0	+0	4°									
25	Tmp	32	3.400	10:56:15	10:56:18	0	+0	3°									
26	Tmp	32	6.280	11:01:20	11:01:22	0	+0	3°									
27	Tmp	33	0.140	11:03:34	11:03:39	0	+2	3°									
28	Tmp	34	0.810	11:05:02	11:05:05	0	+0	3°									
29	Tmp	35	2.000	11:07:51	11:07:59	0	+5	3°									
30	Tmp	38	2.470	11:35:39	11:35:41	0	+0	3°									
31	Tmp	40	4.330	11:38:44	11:38:47	0	+0	3°									
32	Tmp	41	5.660	11:41:07	11:41:07	0	+0	3°									
33	Tmp	42	7.100	11:44:05	11:44:14	0	+6	3°									
34	Tmp	43	0.350	11:45:56	11:45:58	0	+0	3°									
35	Tmp	44	1.080	11:48:05	11:48:06	0	+0	3°									
36	Tmp	44	1.420	11:48:52	11:48:55	0	+0	3°									
37	Tmp	44	2.150	11:50:33	11:50:40	0	+4	3°									
38	Tmp	45	3.290	11:53:13	11:53:17	0	+1	3°									
39	Tmp	45	4.270	11:55:53	11:56:00	0	+4	3°									
40	Tmp	47	4.730	11:58:06	11:59:12	0	+63	3°									
41	Tmp	48	5.760	12:01:31	12:02:22	0	+48	3°									
42	Tmp	48	5.960	12:01:56	12:02:38	0	+39	3°									
43	Tmp	49	0.600	12:03:32	12:04:09	0	+34	3°									
44	Tmp	50	1.820	12:06:22	12:06:35	0	+10	3°									
45	Tmp	50	2.449	12:08:15	12:08:27	0	+9	3°									
46	Tmp	52	4.500	12:15:33	12:15:34	0	+0	3°									
47	Tmp	53	5.210	12:17:12	12:17:32	0	+17	3°									
48	Tmp	54	5.590	12:17:59	12:18:16	0	+14	3°									
49	Tmp	58	2.170	12:29:28	12:29:37	0	+6	3°									
50	Tmp	58	2.500	12:30:22	12:30:24	0	+0	3°									
51	Tmp	60	4.250	12:34:58	12:34:59	0	+0	3°									
52	Tmp	60	4.700	12:36:28	12:36:38	0	+7	3°									
53	Tmp	62	5.300	12:38:46	12:38:52	0	+3	3°									
54	Tmp	63	5.900	12:41:12	12:41:35	0	+20	3°									
55	Tmp	64	0.200	12:44:56	12:45:46	0	+47	3°									
56	Tmp	65	1.260	12:47:02	12:47:53	0	+48	3°									
57	Tmp	66	0.150	12:48:12	12:48:54	0	+39	3°									
58	Tmp	66	1.680	12:50:45	12:52:29	0	+101	3°									
59	Tmp	70	4.380	12:58:27	12:58:43	0	+13	3°									
60	Tmp	72	5.720	13:01:12	13:01:32	0	+17	3°									

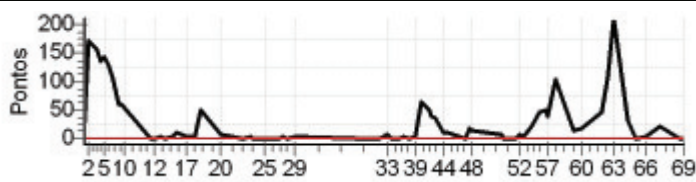

Enduro Montanhas Cap. - Sabado - CAPIXABA 2011



<b>N</b> <b>u</b> <b>m</b>	<b>45</b>	<b>Equipe</b>	45 / Geraldo Eustaquio Costa				
		<b>Patrocinador</b>	Cachaça Melgaço _ Via Comercial _ M 10 Motocenter				
		<b>Cat / NL / Largada</b>	OVER40 / 5 / 09:16:00	<b>Cidade</b>	Vila Velha		

PC	Tp	Trc	KmPC	Ideal	Passagem	Pen	Pontos	Col
1	Tmp	4	3.130	09:27:09	09:27:23	0	+11	5°
2	Tmp	6	3.850	09:28:27	09:33:21	0	+291	12°
3	Tmp	7	6.110	09:31:42	09:36:32	0	+287	11°
4	Tmp	8	0.130	09:33:02	09:37:43	0	+278	11°
5	Tmp	8	0.950	09:34:40	09:39:47	0	+304	11°
6	Tmp	9	1.620	09:35:59	09:42:10	0	+368	11°
7	Tmp	10	2.600	09:37:24	09:43:17	0	+350	11°
8	Tmp	11	0.640	09:39:50	09:45:51	0	+358	11°
9	Tmp	11	1.200	09:40:57	09:47:24	0	+384	11°
10	Tmp	12	2.050	09:42:25	09:49:03	0	+395	11°
11	Tmp	15	4.580	09:52:04	09:52:12	0	+5	11°
12	Tmp	16	5.600	09:54:06	09:54:24	0	+15	11°
13	Tmp	18	0.540	09:55:55	09:56:19	0	+21	11°
14	Tmp	18	1.160	09:57:15	09:57:53	0	+35	11°
15	Tmp	19	2.680	10:00:10	10:00:53	0	+40	11°
16	Tmp	19	3.720	10:02:07	10:03:23	0	+73	10°
17	Tmp	22	5.470	10:05:28	10:06:33	0	+62	10°
18	Tmp	22	6.610	10:08:19	10:10:09	0	+107	10°
19	Tmp	23	7.350	10:10:34	10:13:08	0	+151	10°
20	Tmp	26	1.490	10:19:10	10:19:36	0	+23	10°
21	Tmp	28	6.740	10:27:33	10:27:42	0	+6	10°
22	Tmp	29	0.790	10:30:28	10:30:38	0	+7	10°
23	Tmp	30	1.120	10:31:18	10:31:24	0	+3	10°
24	Tmp	31	1.720	10:32:36	10:32:41	0	+2	10°
25	Tmp	32	3.400	10:35:54	10:35:50	0	-3	9°
26	Tmp	32	6.280	10:40:42	10:41:05	0	+20	9°
27	Tmp	33	0.140	10:42:49	10:42:55	0	+3	9°
28	Tmp	34	0.810	10:44:11	10:44:13	0	+0	9°
29	Tmp	35	2.000	10:46:47	10:47:06	0	+16	9°
30	Tmp	38	2.470	11:17:31	11:17:31	0	+0	9°
31	Tmp	40	4.330	11:20:33	11:20:33	0	+0	9°
32	Tmp	41	5.660	11:22:48	11:23:01	0	+10	9°
33	Tmp	42	7.100	11:25:37	11:25:58	0	+18	9°
34	Tmp	43	0.350	11:27:23	11:27:53	0	+27	9°
35	Tmp	44	1.080	11:29:20	11:30:06	0	+43	9°
36	Tmp	44	1.420	11:30:03	11:30:42	0	+36	9°
37	Tmp	44	2.150	11:31:37	11:32:14	0	+34	9°
38	Tmp	45	3.290	11:34:06	11:34:42	0	+33	9°
39	Tmp	45	4.270	11:36:33	11:37:14	0	+38	9°
40	Tmp	47	4.730	11:38:27	11:40:02	0	+92	9°
41	Tmp	48	5.760	11:41:31	11:43:40	0	+126	9°
42	Tmp	48	5.960	11:41:55	11:43:59	0	+121	9°
43	Tmp	49	0.600	11:43:23	11:45:53	0	+147	9°
44	Tmp	50	1.820	11:46:01	11:48:31	0	+147	9°
45	Tmp	50	2.449	11:47:44	11:53:29	0	+342	9°
46	Tmp	52	4.500	11:54:50	11:57:16	0	+143	9°
47	Tmp	53	5.210	11:56:21	11:58:43	0	+139	9°
48	Tmp	54	5.590	11:57:07	11:59:42	0	+152	9°
49	Tmp	58	2.170	12:09:27	12:09:30	0	+0	9°
50	Tmp	58	2.500	12:10:16	12:10:23	0	+4	9°
51	Tmp	60	4.250	12:14:32	12:14:29	0	-0	9°
52	Tmp	60	4.700	12:16:02	12:16:06	0	+1	9°
53	Tmp	62	5.300	12:18:20	12:18:24	0	+1	9°
54	Tmp	63	5.900	12:20:46	12:21:33	0	+44	9°
55	Tmp	64	0.200	12:24:30	12:25:20	0	+47	9°
56	Tmp	65	1.260	12:26:36	12:27:39	0	+60	9°
57	Tmp	66	0.150	12:27:46	12:28:48	0	+59	9°
58	Tmp	66	1.680	12:30:19	12:31:52	0	+90	9°
59	Tmp	70	4.380	12:38:46	12:38:51	0	+2	9°
60	Tmp	72	5.720	12:41:26	12:42:07	0	+38	9°

PC	Tp	Trc	KmPC	Ideal	Passagem	Pen	Pontos	Col	
61	Tmp	76	2.200	12:49:19	12:51:15	0	+113	9°	
62	Tmp	77	3.010	12:51:05	12:54:01	0	+173	9°	
63	Tmp	77	3.600	12:53:03	12:56:49	0	+223	9°	
64	Tmp	80	0.350	12:59:44	13:00:04	0	+17	9°	
65	Tmp	81	1.850	13:02:45	13:03:02	0	+14	9°	
66	Tmp	82	3.680	13:06:38	13:06:54	0	+13	8°	
67	Tmp	85	5.700	13:11:57		0	+1800	9°	
68	Tmp	87	7.300	13:19:32	13:19:32	0	+0	9°	
69	Tmp	87	8.080	13:20:50	13:20:52	0	+0	8°	
<b>Num</b>	<b>45</b>	<b>Pen</b>	<b>0</b>	<b>PCZ</b>	<b>7</b>	<b>Total PP</b>	<b>7965</b>	<b>Col. Final</b>	<b>8°</b>

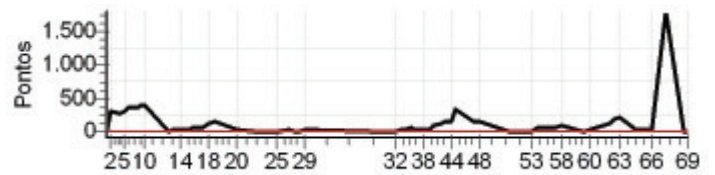

<b>N u m</b>	<b>46</b>	<b>Equipe</b>	46 / Marcio Matos - Malvado					
		<b>Patrocinador</b>	Mce Comandos Eletricos					
		<b>Cat / NL / Largada</b>	OVER40 / 12 / 09:19:30	<b>Cidade</b>	Sao Mateus			

PC	Tp	Trc	KmPC	Ideal	Passagem	Pen	Pontos	Col
1	Tmp	4	3.130	09:30:39	09:31:02	0	<b>+20</b>	11°
2	Tmp	6	3.850	09:31:57	09:33:13	0	<b>+73</b>	5°
3	Tmp	7	6.110	09:35:12	09:36:33	0	<b>+78</b>	6°
4	Tmp	8	0.130	09:36:32	09:37:47	0	<b>+72</b>	6°
5	Tmp	8	0.950	09:38:10	09:39:50	0	<b>+97</b>	6°
6	Tmp	9	1.620	09:39:29	09:41:40	0	<b>+128</b>	6°
7	Tmp	10	2.600	09:40:54	09:43:04	0	<b>+127</b>	7°
8	Tmp	11	0.640	09:43:20	09:50:42	0	<b>+439</b>	8°
9	Tmp	11	1.200	09:44:27	09:53:14	0	<b>+524</b>	9°
10	Tmp	12	2.050	09:45:55	09:54:58	0	<b>+540</b>	9°
11	Tmp	15	4.580	09:55:34	09:58:14	0	<b>+157</b>	10°
12	Tmp	16	5.600	09:57:36	10:00:44	0	<b>+185</b>	10°
13	Tmp	18	0.540	09:59:25	10:02:44	0	<b>+196</b>	10°
14	Tmp	18	1.160	10:00:45	10:04:17	0	<b>+209</b>	10°
15	Tmp	19	2.680	10:03:40	10:07:17	0	<b>+214</b>	10°
16	Tmp	19	3.720	10:05:37	10:09:47	0	<b>+247</b>	11°
17	Tmp	22	5.470	10:08:58	10:13:06	0	<b>+245</b>	11°
18	Tmp	22	6.610	10:11:49	10:16:23	0	<b>+271</b>	11°
19	Tmp	23	7.350	10:14:04	10:19:11	0	<b>+304</b>	11°
20	Tmp	26	1.490	10:22:40	10:23:29	0	<b>+46</b>	11°
21	Tmp	28	6.740	10:31:03	10:31:39	0	<b>+33</b>	11°
22	Tmp	29	0.790	10:33:58	10:34:48	0	<b>+47</b>	11°
23	Tmp	30	1.120	10:34:48	10:35:38	0	<b>+47</b>	11°
24	Tmp	31	1.720	10:36:06	10:36:55	0	<b>+46</b>	11°
25	Tmp	32	3.400	10:39:24	10:40:13	0	<b>+46</b>	11°
26	Tmp	32	6.280	10:44:12	10:44:52	0	<b>+37</b>	11°
27	Tmp	33	0.140	10:46:19	10:46:52	0	<b>+30</b>	11°
28	Tmp	34	0.810	10:47:41	10:48:11	0	<b>+27</b>	11°
29	Tmp	35	2.000	10:50:17	10:51:12	0	<b>+52</b>	11°
30	Tmp	38	2.470	11:21:01	11:21:03	0	<b>+0</b>	11°
31	Tmp	40	4.330	11:24:03	11:24:29	0	<b>+23</b>	11°
32	Tmp	41	5.660	11:26:18	11:26:58	0	<b>+37</b>	11°
33	Tmp	42	7.100	11:29:07	11:29:56	0	<b>+46</b>	11°
34	Tmp	43	0.350	11:30:53	11:32:30	0	<b>+94</b>	11°
35	Tmp	44	1.080	11:32:50	11:35:09	0	<b>+136</b>	11°
36	Tmp	44	1.420	11:33:33	11:35:53	0	<b>+137</b>	11°
37	Tmp	44	2.150	11:35:07	11:37:27	0	<b>+137</b>	11°
38	Tmp	45	3.290	11:37:36	11:40:05	0	<b>+146</b>	11°
39	Tmp	45	4.270	11:40:03	11:42:45	0	<b>+159</b>	11°
40	Tmp	47	4.730	11:41:57	11:45:47	0	<b>+227</b>	11°
41	Tmp	48	5.760	11:45:01	11:49:27	0	<b>+263</b>	11°
42	Tmp	48	5.960	11:45:25	11:49:49	0	<b>+261</b>	11°
43	Tmp	49	0.600	11:46:53	11:51:50	0	<b>+294</b>	11°
44	Tmp	50	1.820	11:49:31	11:54:50	0	<b>+316</b>	11°
45	Tmp	50	2.449	11:51:14	11:57:10	0	<b>+353</b>	11°
46	Tmp	52	4.500	11:58:20	12:01:53	0	<b>+210</b>	11°
47	Tmp	53	5.210	11:59:51	12:03:36	0	<b>+222</b>	11°
48	Tmp	54	5.590	12:00:37	12:04:35	0	<b>+235</b>	11°
49	Tmp	58	2.170	12:12:57	12:12:58	0	<b>+0</b>	11°
50	Tmp	58	2.500	12:13:46	12:13:53	0	<b>+4</b>	11°
51	Tmp	60	4.250	12:18:02	12:18:04	0	<b>+0</b>	11°
52	Tmp	60	4.700	12:19:32	12:19:44	0	<b>+9</b>	11°
53	Tmp	62	5.300	12:21:50	12:21:58	0	<b>+5</b>	11°
54	Tmp	63	5.900	12:24:16	12:24:48	0	<b>+29</b>	11°
55	Tmp	64	0.200	12:28:00	12:28:23	0	<b>+20</b>	11°
56	Tmp	65	1.260	12:30:06	12:30:40	0	<b>+31</b>	11°
57	Tmp	66	0.150	12:31:16	12:31:51	0	<b>+32</b>	11°
58	Tmp	66	1.680	12:33:49	12:34:56	0	<b>+64</b>	11°
59	Tmp	70	4.380	12:42:16	12:42:24	0	<b>+5</b>	11°
60	Tmp	72	5.720	12:44:56	12:45:52	0	<b>+53</b>	11°

PC	Tp	Trc	KmPC	Ideal	Passagem	Pen	Pontos	Col	
61	Tmp	76	2.200	12:52:49	12:55:29	0	<b>+157</b>	11°	
62	Tmp	77	3.010	12:54:35	12:58:40	0	<b>+242</b>	11°	
63	Tmp	77	3.600	12:56:33	13:01:16	0	<b>+280</b>	11°	
64	Tmp	80	0.350	13:03:14	13:04:24	0	<b>+67</b>	11°	
65	Tmp	81	1.850	13:06:15	13:07:46	0	<b>+88</b>	10°	
66	Tmp	82	3.680	13:10:08	13:11:55	0	<b>+104</b>	10°	
67	Tmp	85	5.700	13:15:27	13:18:13	0	<b>+163</b>	10°	
68	Tmp	87	7.300	13:23:02	13:23:46	0	<b>+41</b>	10°	
69	Tmp	87	8.080	13:24:20	13:25:12	0	<b>+49</b>	10°	
<b>Num</b>	<b>46</b>	<b>Pen</b>	<b>0</b>	<b>PCZ</b>	<b>3</b>	<b>Total PP</b>	<b>9276</b>	<b>Col. Final</b>	<b>10°</b>

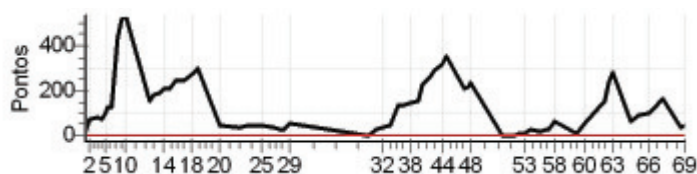

Enduro Montanhas Cap. - Sabado - CAPIXABA 2011



N u m	47	Equipe	47 / Joel Veiga da Silva					
		Patrocinador	Pizante Calçados					
		Cat / NL / Largada	OVER40 / 6 / 09:16:30	Cidade	B.sao Francisco			

PC	Tp	Trc	KmPC	Ideal	Passagem	Pen	Pontos	Col
1	Tmp	4	3.130	09:27:39	09:27:53	0	+11	4°
2	Tmp	6	3.850	09:28:57	09:33:35	0	+275	11°
3	Tmp	7	6.110	09:32:12	09:37:24	0	+309	12°
4	Tmp	8	0.130	09:33:32	09:38:46	0	+311	12°
5	Tmp	8	0.950	09:35:10	09:41:12	0	+359	12°
6	Tmp	9	1.620	09:36:29	09:43:39	0	+427	12°
7	Tmp	10	2.600	09:37:54	09:45:03	0	+426	12°
8	Tmp	11	0.640	09:40:20	09:47:10	0	+407	12°
9	Tmp	11	1.200	09:41:27	09:52:49	0	+679	12°
10	Tmp	12	2.050	09:42:55	09:54:49	0	+711	12°
11	Tmp	15	4.580	09:52:34	09:58:02	0	+325	12°
12	Tmp	16	5.600	09:54:36	10:00:43	0	+364	12°
13	Tmp	18	0.540	09:56:25	10:02:47	0	+379	12°
14	Tmp	18	1.160	09:57:45	10:04:24	0	+396	12°
15	Tmp	19	2.680	10:00:40	10:07:32	0	+409	12°
16	Tmp	19	3.720	10:02:37	10:10:23	0	+463	12°
17	Tmp	22	5.470	10:05:58	10:13:41	0	+460	12°
18	Tmp	22	6.610	10:08:49	10:17:28	0	+516	12°
19	Tmp	23	7.350	10:11:04	10:20:21	0	+554	12°
20	Tmp	26	1.490	10:19:40	10:24:32	0	+289	12°
21	Tmp	28	6.740	10:28:03	10:32:13	0	+247	12°
22	Tmp	29	0.790	10:30:58	10:35:15	0	+254	12°
23	Tmp	30	1.120	10:31:48	10:36:02	0	+251	12°
24	Tmp	31	1.720	10:33:06	10:37:26	0	+257	12°
25	Tmp	32	3.400	10:36:24	10:40:43	0	+256	12°
26	Tmp	32	6.280	10:41:12	10:45:12	0	+237	12°
27	Tmp	33	0.140	10:43:19	10:47:09	0	+227	12°
28	Tmp	34	0.810	10:44:41	10:48:18	0	+214	12°
29	Tmp	35	2.000	10:47:17	10:51:16	0	+236	12°
30	Tmp	38	2.470	11:18:01	11:18:22	0	+18	12°
31	Tmp	40	4.330	11:21:03	11:21:06	0	+0	12°
32	Tmp	41	5.660	11:23:18	11:23:26	0	+5	12°
33	Tmp	42	7.100	11:26:07	11:26:20	0	+10	12°
34	Tmp	43	0.350	11:27:53	11:28:33	0	+37	12°
35	Tmp	44	1.080	11:29:50	11:31:30	0	+97	12°
36	Tmp	44	1.420	11:30:33	11:32:06	0	+90	12°
37	Tmp	44	2.150	11:32:07	11:33:31	0	+81	12°
38	Tmp	45	3.290	11:34:36	11:36:01	0	+82	12°
39	Tmp	45	4.270	11:37:03	11:40:07	0	+181	12°
40	Tmp	47	4.730	11:38:57	11:43:12	0	+252	12°
41	Tmp	48	5.760	11:42:01	11:47:11	0	+307	12°
42	Tmp	48	5.960	11:42:25	11:47:29	0	+301	12°
43	Tmp	49	0.600	11:43:53		0	+1800	12°
44	Tmp	50	1.820	11:46:31	11:52:20	0	+346	12°
45	Tmp	50	2.449	11:48:14	11:54:21	0	+364	12°
46	Tmp	52	4.500	11:55:20	11:58:31	0	+188	12°
47	Tmp	53	5.210	11:56:51	12:00:46	0	+232	12°
48	Tmp	54	5.590	11:57:37	12:02:34	0	+294	12°
49	Tmp	58	2.170	12:09:57	12:09:54	0	-0	12°
50	Tmp	58	2.500	12:10:46	12:10:53	0	+4	12°
51	Tmp	60	4.250	12:15:02	12:15:02	0	+0	12°
52	Tmp	60	4.700	12:16:32	12:16:45	0	+10	12°
53	Tmp	62	5.300	12:18:50	12:18:53	0	+0	12°
54	Tmp	63	5.900	12:21:16	12:22:17	0	+58	12°
55	Tmp	64	0.200	12:25:00	12:25:55	0	+52	12°
56	Tmp	65	1.260	12:27:06	12:28:19	0	+70	12°
57	Tmp	66	0.150	12:28:16	12:29:35	0	+76	12°
58	Tmp	66	1.680	12:30:49	12:32:51	0	+119	12°
59	Tmp	70	4.380	12:39:16	12:40:08	0	+49	12°
60	Tmp	72	5.720	12:41:56	12:43:57	0	+118	12°

PC	Tp	Trc	KmPC	Ideal	Passagem	Pen	Pontos	Col	
61	Tmp	76	2.200	12:49:49	12:53:59	0	+247	12°	
62	Tmp	77	3.010	12:51:35	13:03:16	0	+698	12°	
63	Tmp	77	3.600	12:53:33	13:13:50	0	+1800	12°	
64	Tmp	80	0.350	13:00:14	13:16:56	0	+900	12°	
65	Tmp	81	1.850	13:03:15	13:21:22	0	+900	12°	
66	Tmp	82	3.680	13:07:08	13:25:50	0	+900	12°	
67	Tmp	85	5.700	13:12:27	13:31:34	0	+900	12°	
68	Tmp	87	7.300	13:20:02	13:37:35	0	+900	12°	
69	Tmp	87	8.080	13:21:20	13:39:00	0	+900	12°	
Num	47	Pen	0	PCZ	4	Total PP	23635	Col. Final	12°

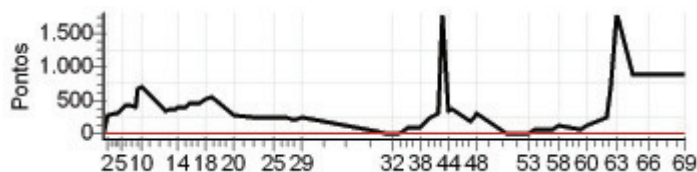

Enduro Montanhas Cap. - Sabado - CAPIXABA 2011



<b>N u m</b>	<b>49</b>	<b>Equipe</b>	49 / Luiz Fernando G. Magalhaes					
		<b>Patrocinador</b>	Locamania - Locadora de Veiculos					
		<b>Cat / NL / Largada</b>	OVER40 / 2 / 09:14:30	<b>Cidade</b>	Guaçu			

PC	Tp	Trc	KmPC	Ideal	Passagem	Pen	Pontos	Col	PC	Tp	Trc	KmPC	Ideal	Passagem	Pen	Pontos	Col										
1	Tmp	4	3.130	09:25:39	09:25:54	0	<b>+12</b>	6°	61	Tmp	76	2.200	12:47:49	12:49:27	0	<b>+95</b>	8°										
2	Tmp	6	3.850	09:26:57	09:29:11	0	<b>+131</b>	8°	62	Tmp	77	3.010	12:49:35	12:52:13	0	<b>+155</b>	8°										
3	Tmp	7	6.110	09:30:12	09:34:24	0	<b>+249</b>	9°	63	Tmp	77	3.600	12:51:33	13:06:01	0	<b>+865</b>	8°										
4	Tmp	8	0.130	09:31:32	09:35:33	0	<b>+238</b>	10°	64	Tmp	80	0.350	12:58:14	13:09:01	0	<b>+644</b>	8°										
5	Tmp	8	0.950	09:33:10	09:37:48	0	<b>+275</b>	10°	65	Tmp	81	1.850	13:01:15	13:12:28	0	<b>+670</b>	8°										
6	Tmp	9	1.620	09:34:29	09:39:07	0	<b>+275</b>	10°	66	Tmp	82	3.680	13:05:08	13:17:01	0	<b>+710</b>	9°										
7	Tmp	10	2.600	09:35:54	09:40:21	0	<b>+264</b>	10°	67	Tmp	85	5.700	13:10:27	13:22:54	0	<b>+744</b>	8°										
8	Tmp	11	0.640	09:38:20	09:42:19	0	<b>+236</b>	10°	68	Tmp	87	7.300	13:18:02	13:28:11	0	<b>+606</b>	8°										
9	Tmp	11	1.200	09:39:27	09:43:34	0	<b>+244</b>	10°	69	Tmp	87	8.080	13:19:20	13:29:34	0	<b>+611</b>	9°										
10	Tmp	12	2.050	09:40:55	09:45:07	0	<b>+249</b>	10°	<table border="1"> <tr> <td>Num</td><td>49</td><td>Pen</td><td>0</td><td>PCZ</td><td>4</td><td>Total PP</td><td>8438</td><td>Col. Final</td><td>9°</td> </tr> </table>									Num	49	Pen	0	PCZ	4	Total PP	8438	Col. Final	9°
Num	49	Pen	0	PCZ	4	Total PP	8438	Col. Final	9°																		
11	Tmp	15	4.580	09:50:34	09:50:40	0	<b>+3</b>	9°																			
12	Tmp	16	5.600	09:52:36	09:52:42	0	<b>+3</b>	9°																			
13	Tmp	18	0.540	09:54:25	09:54:30	0	<b>+2</b>	9°																			
14	Tmp	18	1.160	09:55:45	09:56:00	0	<b>+12</b>	9°																			
15	Tmp	19	2.680	09:58:40	09:58:45	0	<b>+2</b>	9°																			
16	Tmp	19	3.720	10:00:37	10:00:58	0	<b>+18</b>	9°																			
17	Tmp	22	5.470	10:03:58	10:04:03	0	<b>+2</b>	9°																			
18	Tmp	22	6.610	10:06:49	10:07:05	0	<b>+13</b>	8°																			
19	Tmp	23	7.350	10:09:04	10:09:34	0	<b>+27</b>	8°																			
20	Tmp	26	1.490	10:17:40	10:18:04	0	<b>+21</b>	8°																			
21	Tmp	28	6.740	10:26:03	10:26:07	0	<b>+1</b>	8°																			
22	Tmp	29	0.790	10:28:58	10:29:06	0	<b>+5</b>	8°																			
23	Tmp	30	1.120	10:29:48	10:29:52	0	<b>+1</b>	8°																			
24	Tmp	31	1.720	10:31:06	10:31:10	0	<b>+1</b>	8°																			
25	Tmp	32	3.400	10:34:24	10:34:25	0	<b>+0</b>	8°																			
26	Tmp	32	6.280	10:39:12	10:39:15	0	<b>+0</b>	8°																			
27	Tmp	33	0.140	10:41:19	10:41:25	0	<b>+3</b>	8°																			
28	Tmp	34	0.810	10:42:41	10:43:10	0	<b>+26</b>	8°																			
29	Tmp	35	2.000	10:45:17	10:45:40	0	<b>+20</b>	8°																			
30	Tmp	38	2.470	11:16:01	11:16:04	0	<b>+0</b>	8°																			
31	Tmp	40	4.330	11:19:03	11:19:04	0	<b>+0</b>	8°																			
32	Tmp	41	5.660	11:21:18	11:21:24	0	<b>+3</b>	8°																			
33	Tmp	42	7.100	11:24:07	11:24:12	0	<b>+2</b>	8°																			
34	Tmp	43	0.350	11:25:53	11:26:06	0	<b>+10</b>	8°																			
35	Tmp	44	1.080	11:27:50	11:28:16	0	<b>+23</b>	8°																			
36	Tmp	44	1.420	11:28:33	11:28:48	0	<b>+12</b>	8°																			
37	Tmp	44	2.150	11:30:07	11:30:12	0	<b>+2</b>	8°																			
38	Tmp	45	3.290	11:32:36	11:32:41	0	<b>+2</b>	8°																			
39	Tmp	45	4.270	11:35:03	11:35:15	0	<b>+9</b>	8°																			
40	Tmp	47	4.730	11:36:57	11:38:12	0	<b>+72</b>	8°																			
41	Tmp	48	5.760	11:40:01	11:41:28	0	<b>+84</b>	8°																			
42	Tmp	48	5.960	11:40:25	11:41:42	0	<b>+74</b>	8°																			
43	Tmp	49	0.600	11:41:53	11:43:16	0	<b>+80</b>	7°																			
44	Tmp	50	1.820	11:44:31	11:45:39	0	<b>+65</b>	7°																			
45	Tmp	50	2.449	11:46:14	11:49:38	0	<b>+201</b>	7°																			
46	Tmp	52	4.500	11:53:20	11:53:24	0	<b>+1</b>	7°																			
47	Tmp	53	5.210	11:54:51	11:55:07	0	<b>+13</b>	7°																			
48	Tmp	54	5.590	11:55:37	11:56:02	0	<b>+22</b>	8°																			
49	Tmp	58	2.170	12:07:57	12:08:02	0	<b>+2</b>	8°																			
50	Tmp	58	2.500	12:08:46	12:08:52	0	<b>+3</b>	8°																			
51	Tmp	60	4.250	12:13:02	12:13:08	0	<b>+3</b>	8°																			
52	Tmp	60	4.700	12:14:32	12:14:46	0	<b>+11</b>	8°																			
53	Tmp	62	5.300	12:16:50	12:17:14	0	<b>+21</b>	8°																			
54	Tmp	63	5.900	12:19:16	12:19:51	0	<b>+32</b>	8°																			
55	Tmp	64	0.200	12:23:00	12:23:06	0	<b>+3</b>	8°																			
56	Tmp	65	1.260	12:25:06	12:26:16	0	<b>+67</b>	8°																			
57	Tmp	66	0.150	12:26:16	12:27:22	0	<b>+63</b>	8°																			
58	Tmp	66	1.680	12:28:49	12:30:18	0	<b>+86</b>	8°																			
59	Tmp	70	4.380	12:37:16	12:37:24	0	<b>+5</b>	8°																			
60	Tmp	72	5.720	12:39:56	12:40:33	0	<b>+34</b>	8°																			

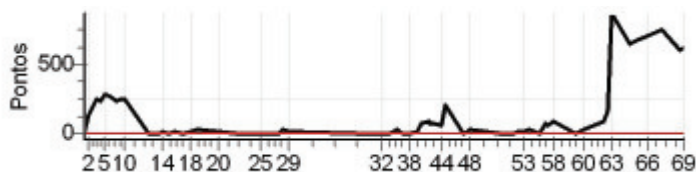

N u m	56	Equipe	56 / Eduardo Martins					
		Patrocinador	Martins Informatica					
		Cat / NL / Largada	JUNIOR / 5 / 09:25:00			Cidade	Linhares	

PC	Tp	Trc	KmPC	Ideal	Passagem	Pen	Pontos	Col	PC	Tp	Trc	KmPC	Ideal	Passagem	Pen	Pontos	Col
1	Tmp	4	3.130	09:36:09	09:36:22	0	+10	7°	61	Tmp	76	2.200	12:58:19	12:59:16	0	+54	6°
2	Tmp	6	3.850	09:37:27	09:38:17	0	+47	1°	62	Tmp	77	3.010	13:00:05	13:02:27	0	+139	6°
3	Tmp	7	6.110	09:40:42	09:41:11	0	+26	1°	63	Tmp	77	3.600	13:02:03	13:06:53	0	+287	7°
4	Tmp	8	0.130	09:42:02	09:42:31	0	+26	1°	64	Tmp	80	0.350	13:08:44	13:09:51	0	+64	7°
5	Tmp	8	0.950	09:43:40	09:44:22	0	+39	1°	65	Tmp	81	1.850	13:11:45	13:12:59	0	+71	8°
6	Tmp	9	1.620	09:44:59	09:45:41	0	+39	1°	66	Tmp	82	3.680	13:15:38	13:16:48	0	+67	8°
7	Tmp	10	2.600	09:46:24	09:46:55	0	+28	1°	67	Tmp	85	5.700	13:20:57	13:22:16	0	+76	8°
8	Tmp	11	0.640	09:48:50	09:50:24	0	+91	1°	68	Tmp	87	7.300	13:28:32	13:28:35	0	+0	8°
9	Tmp	11	1.200	09:49:57	09:51:49	0	+109	1°	69	Tmp	87	8.080	13:29:50	13:29:53	0	+0	8°
10	Tmp	12	2.050	09:51:25	09:53:33	0	+125	2°	Num 56   Pen 0   PCZ 16   Total PP 2341   Col. Final 8°								
11	Tmp	15	4.580	10:01:04	10:01:06	0	+0	2°									
12	Tmp	16	5.600	10:03:06	10:03:13	0	+4	2°									
13	Tmp	18	0.540	10:04:55	10:04:58	0	+0	1°									
14	Tmp	18	1.160	10:06:15	10:06:25	0	+7	2°									
15	Tmp	19	2.680	10:09:10	10:09:22	0	+9	2°									
16	Tmp	19	3.720	10:11:07	10:12:09	0	+59	2°									
17	Tmp	22	5.470	10:14:28	10:15:17	0	+46	2°									
18	Tmp	22	6.610	10:17:19	10:18:20	0	+58	2°									
19	Tmp	23	7.350	10:19:34	10:21:07	0	+90	2°									
20	Tmp	26	1.490	10:28:10	10:28:34	0	+21	3°									
21	Tmp	28	6.740	10:36:33	10:36:39	0	+3	3°									
22	Tmp	29	0.790	10:39:28	10:39:36	0	+5	3°									
23	Tmp	30	1.120	10:40:18	10:40:23	0	+2	3°									
24	Tmp	31	1.720	10:41:36	10:41:38	0	+0	3°									
25	Tmp	32	3.400	10:44:54	10:44:56	0	+0	3°									
26	Tmp	32	6.280	10:49:42	10:49:44	0	+0	3°									
27	Tmp	33	0.140	10:51:49	10:51:51	0	+0	3°									
28	Tmp	34	0.810	10:53:11	10:53:13	0	+0	3°									
29	Tmp	35	2.000	10:55:47	10:56:02	0	+12	3°									
30	Tmp	38	2.470	11:26:31	11:26:33	0	+0	3°									
31	Tmp	40	4.330	11:29:33	11:29:34	0	+0	3°									
32	Tmp	41	5.660	11:31:48	11:31:57	0	+6	3°									
33	Tmp	42	7.100	11:34:37	11:34:40	0	+0	3°									
34	Tmp	43	0.350	11:36:23	11:36:33	0	+7	3°									
35	Tmp	44	1.080	11:38:20	11:38:39	0	+16	3°									
36	Tmp	44	1.420	11:39:03	11:39:14	0	+8	4°									
37	Tmp	44	2.150	11:40:37	11:40:44	0	+4	4°									
38	Tmp	45	3.290	11:43:06	11:43:18	0	+9	4°									
39	Tmp	45	4.270	11:45:33	11:45:44	0	+8	4°									
40	Tmp	47	4.730	11:47:27	11:48:06	0	+36	4°									
41	Tmp	48	5.760	11:50:31	11:51:36	0	+62	4°									
42	Tmp	48	5.960	11:50:55	11:51:58	0	+60	4°									
43	Tmp	49	0.600	11:52:23	11:53:28	0	+62	4°									
44	Tmp	50	1.820	11:55:01	11:56:02	0	+58	4°									
45	Tmp	50	2.449	11:56:44	11:57:42	0	+55	4°									
46	Tmp	52	4.500	12:03:50	12:03:48	0	-0	4°									
47	Tmp	53	5.210	12:05:21	12:05:32	0	+8	4°									
48	Tmp	54	5.590	12:06:07	12:06:17	0	+7	4°									
49	Tmp	58	2.170	12:18:27	12:18:30	0	+0	4°									
50	Tmp	58	2.500	12:19:16	12:19:22	0	+3	4°									
51	Tmp	60	4.250	12:23:32	12:23:30	0	-0	4°									
52	Tmp	60	4.700	12:25:02	12:25:11	0	+6	4°									
53	Tmp	62	5.300	12:27:20	12:27:21	0	+0	4°									
54	Tmp	63	5.900	12:29:46	12:30:22	0	+33	4°									
55	Tmp	64	0.200	12:33:30	12:34:33	0	+60	4°									
56	Tmp	65	1.260	12:35:36	12:36:41	0	+62	5°									
57	Tmp	66	0.150	12:36:46	12:37:47	0	+58	5°									
58	Tmp	66	1.680	12:39:19	12:40:34	0	+72	7°									
59	Tmp	70	4.380	12:47:46	12:47:52	0	+3	7°									
60	Tmp	72	5.720	12:50:26	12:50:53	0	+24	7°									





N u m	57	Equipe	57 / Luiz Alberto Croce						
		Patrocinador	Telao Motos _ Lanchonete California						
		Cat / NL / Largada	JUNIOR / 9 / 09:27:00	Cidade	Ibiraçu				

PC	Tp	Trc	KmPC	Ideal	Passagem	Pen	Pontos	Col	PC	Tp	Trc	KmPC	Ideal	Passagem	Pen	Pontos	Col
1	Tmp	4	3.130	09:38:09	09:38:28	0	+16	12°	61	Tmp	76	2.200	13:00:19	13:03:13	0	+171	10°
2	Tmp	6	3.850	09:39:27	09:42:10	0	+160	10°	62	Tmp	77	3.010	13:02:05	13:05:27	0	+199	10°
3	Tmp	7	6.110	09:42:42	09:45:13	0	+148	12°	63	Tmp	77	3.600	13:04:03	13:08:24	0	+258	10°
4	Tmp	8	0.130	09:44:02	09:46:25	0	+140	12°	64	Tmp	80	0.350	13:10:44	13:11:14	0	+27	10°
5	Tmp	8	0.950	09:45:40	09:48:23	0	+160	12°	65	Tmp	81	1.850	13:13:45	13:14:04	0	+16	10°
6	Tmp	9	1.620	09:46:59	09:49:43	0	+161	12°	66	Tmp	82	3.680	13:17:38	13:17:52	0	+11	10°
7	Tmp	10	2.600	09:48:24	09:51:00	0	+153	12°	67	Tmp	85	5.700	13:22:57	13:23:12	0	+12	10°
8	Tmp	11	0.640	09:50:50	09:53:28	0	+155	13°	68	Tmp	87	7.300	13:30:32	13:30:37	0	+2	10°
9	Tmp	11	1.200	09:51:57	09:54:49	0	+169	13°	69	Tmp	87	8.080	13:31:50	13:31:54	0	+1	10°
10	Tmp	12	2.050	09:53:25	09:56:21	0	+173	13°	Num 57   Pen 0   PCZ 5   Total PP 3585   Col. Final 10°								
11	Tmp	15	4.580	10:03:04	10:03:08	0	+1	13°									
12	Tmp	16	5.600	10:05:06	10:05:24	0	+15	13°									
13	Tmp	18	0.540	10:06:55	10:07:17	0	+19	13°									
14	Tmp	18	1.160	10:08:15	10:08:43	0	+25	13°									
15	Tmp	19	2.680	10:11:10	10:11:38	0	+25	13°									
16	Tmp	19	3.720	10:13:07	10:13:56	0	+46	13°									
17	Tmp	22	5.470	10:16:28	10:17:00	0	+29	13°									
18	Tmp	22	6.610	10:19:19	10:20:06	0	+44	13°									
19	Tmp	23	7.350	10:21:34	10:22:46	0	+69	12°									
20	Tmp	26	1.490	10:30:10	10:30:35	0	+22	12°									
21	Tmp	28	6.740	10:38:33	10:38:38	0	+2	12°									
22	Tmp	29	0.790	10:41:28	10:41:40	0	+9	12°									
23	Tmp	30	1.120	10:42:18	10:42:30	0	+9	12°									
24	Tmp	31	1.720	10:43:36	10:43:40	0	+1	12°									
25	Tmp	32	3.400	10:46:54	10:46:54	0	+0	12°									
26	Tmp	32	6.280	10:51:42	10:51:46	0	+1	12°									
27	Tmp	33	0.140	10:53:49	10:53:53	0	+1	12°									
28	Tmp	34	0.810	10:55:11	10:55:17	0	+3	12°									
29	Tmp	35	2.000	10:57:47	10:57:56	0	+6	12°									
30	Tmp	38	2.470	11:28:31	11:28:34	0	+0	12°									
31	Tmp	40	4.330	11:31:33	11:31:36	0	+0	12°									
32	Tmp	41	5.660	11:33:48	11:33:52	0	+1	12°									
33	Tmp	42	7.100	11:36:37	11:36:58	0	+18	12°									
34	Tmp	43	0.350	11:38:23	11:38:45	0	+19	12°									
35	Tmp	44	1.080	11:40:20	11:40:45	0	+22	12°									
36	Tmp	44	1.420	11:41:03	11:41:23	0	+17	12°									
37	Tmp	44	2.150	11:42:37	11:42:57	0	+17	12°									
38	Tmp	45	3.290	11:45:06	11:45:24	0	+15	12°									
39	Tmp	45	4.270	11:47:33	11:47:51	0	+15	12°									
40	Tmp	47	4.730	11:49:27	11:50:24	0	+54	12°									
41	Tmp	48	5.760	11:52:31	11:53:46	0	+72	11°									
42	Tmp	48	5.960	11:52:55	11:54:04	0	+66	11°									
43	Tmp	49	0.600	11:54:23	11:55:43	0	+77	10°									
44	Tmp	50	1.820	11:57:01	11:58:15	0	+71	10°									
45	Tmp	50	2.449	11:58:44	11:59:56	0	+69	10°									
46	Tmp	52	4.500	12:05:50	12:05:52	0	+0	10°									
47	Tmp	53	5.210	12:07:21	12:07:37	0	+13	10°									
48	Tmp	54	5.590	12:08:07	12:08:23	0	+13	10°									
49	Tmp	58	2.170	12:20:27	12:20:31	0	+1	10°									
50	Tmp	58	2.500	12:21:16	12:21:23	0	+4	10°									
51	Tmp	60	4.250	12:25:32	12:25:32	0	+0	10°									
52	Tmp	60	4.700	12:27:02	12:27:12	0	+7	10°									
53	Tmp	62	5.300	12:29:20	12:29:27	0	+4	10°									
54	Tmp	63	5.900	12:31:46	12:32:25	0	+36	10°									
55	Tmp	64	0.200	12:35:30	12:36:39	0	+66	10°									
56	Tmp	65	1.260	12:37:36	12:38:44	0	+65	10°									
57	Tmp	66	0.150	12:38:46	12:39:51	0	+62	10°									
58	Tmp	66	1.680	12:41:19	12:42:43	0	+81	10°									
59	Tmp	70	4.380	12:49:46	12:51:36	0	+107	10°									
60	Tmp	72	5.720	12:52:26	12:54:43	0	+134	10°									

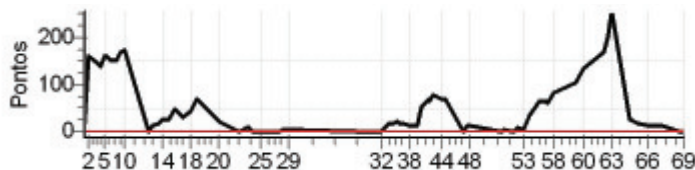

N u m	60	Equipe	60 / Welinton Mattede - Bill					
		Patrocinador	Vip Academia _ Central Car _ Alinhacar Pneus					
		Cat / NL / Largada	JUNIOR / 1 / 09:23:00			Cidade	Nova Venecia	

PC	Tp	Trc	KmPC	Ideal	Passagem	Pen	Pontos	Col	PC	Tp	Trc	KmPC	Ideal	Passagem	Pen	Pontos	Col
1	Tmp	4	3.130	09:34:09	09:34:23	0	+11	8°	61	Tmp	76	2.200	12:56:19	13:06:14	0	+592	15°
2	Tmp	6	3.850	09:35:27	09:38:15	0	+165	11°	62	Tmp	77	3.010	12:58:05	13:09:37	0	+689	15°
3	Tmp	7	6.110	09:38:42	09:40:57	0	+132	10°	63	Tmp	77	3.600	13:00:03	13:12:48	0	+762	15°
4	Tmp	8	0.130	09:40:02	09:42:04	0	+119	10°	64	Tmp	80	0.350	13:06:44	13:16:55	0	+608	15°
5	Tmp	8	0.950	09:41:40	09:43:51	0	+128	10°	65	Tmp	81	1.850	13:09:45	13:21:16	0	+688	15°
6	Tmp	9	1.620	09:42:59	09:45:12	0	+130	10°	66	Tmp	82	3.680	13:13:38	13:25:49	0	+728	15°
7	Tmp	10	2.600	09:44:24	09:46:08	0	+101	8°	67	Tmp	85	5.700	13:18:57	13:32:26	0	+806	15°
8	Tmp	11	0.640	09:46:50	09:48:37	0	+104	9°	68	Tmp	87	7.300	13:26:32	13:39:15	0	+760	15°
9	Tmp	11	1.200	09:47:57	09:50:22	0	+142	10°	69	Tmp	87	8.080	13:27:50	13:40:31	0	+758	15°
10	Tmp	12	2.050	09:49:25	09:52:00	0	+152	10°	Num 60 Pen 0 PCZ 12 Total PP 22016 Col. Final 15°								
11	Tmp	15	4.580	09:59:04	09:59:03	0	-0	10°									
12	Tmp	16	5.600	10:01:06	10:01:14	0	+5	10°									
13	Tmp	18	0.540	10:02:55	10:02:59	0	+1	10°									
14	Tmp	18	1.160	10:04:15	10:04:30	0	+12	10°									
15	Tmp	19	2.680	10:07:10	10:07:12	0	+0	10°									
16	Tmp	19	3.720	10:09:07	10:09:39	0	+29	10°									
17	Tmp	22	5.470	10:12:28	10:12:30	0	+0	9°									
18	Tmp	22	6.610	10:15:19	10:15:19	0	+0	9°									
19	Tmp	23	7.350	10:17:34	10:17:55	0	+18	9°									
20	Tmp	26	1.490	10:26:10	10:26:24	0	+11	9°									
21	Tmp	28	6.740	10:34:33	10:34:33	0	+0	9°									
22	Tmp	29	0.790	10:37:28	10:37:38	0	+7	9°									
23	Tmp	30	1.120	10:38:18	10:38:20	0	+0	9°									
24	Tmp	31	1.720	10:39:36	10:39:36	0	+0	9°									
25	Tmp	32	3.400	10:42:54	10:42:54	0	+0	9°									
26	Tmp	32	6.280	10:47:42	10:47:48	0	+3	9°									
27	Tmp	33	0.140	10:49:49	10:49:51	0	+0	9°									
28	Tmp	34	0.810	10:51:11	10:51:13	0	+0	9°									
29	Tmp	35	2.000	10:53:47	10:53:57	0	+7	9°									
30	Tmp	38	2.470	11:24:31	11:24:33	0	+0	9°									
31	Tmp	40	4.330	11:27:33	11:27:31	0	-0	9°									
32	Tmp	41	5.660	11:29:48	11:29:56	0	+5	9°									
33	Tmp	42	7.100	11:32:37	11:32:54	0	+14	9°									
34	Tmp	43	0.350	11:34:23	11:34:35	0	+9	9°									
35	Tmp	44	1.080	11:36:20	11:36:36	0	+13	9°									
36	Tmp	44	1.420	11:37:03	11:37:08	0	+2	9°									
37	Tmp	44	2.150	11:38:37	11:39:33	0	+53	9°									
38	Tmp	45	3.290	11:41:06	11:41:46	0	+37	10°									
39	Tmp	45	4.270	11:43:33	11:44:07	0	+31	10°									
40	Tmp	47	4.730	11:45:27	11:50:16	0	+286	11°									
41	Tmp	48	5.760	11:48:31	11:53:56	0	+322	12°									
42	Tmp	48	5.960	11:48:55	11:54:10	0	+312	12°									
43	Tmp	49	0.600	11:50:23	11:56:33	0	+367	11°									
44	Tmp	50	1.820	11:53:01	12:00:26	0	+442	12°									
45	Tmp	50	2.449	11:54:44	12:16:03	0	+1800	14°									
46	Tmp	52	4.500	12:01:50	12:19:38	0	+900	15°									
47	Tmp	53	5.210	12:03:21	12:21:24	0	+900	15°									
48	Tmp	54	5.590	12:04:07	12:22:15	0	+900	15°									
49	Tmp	58	2.170	12:16:27	12:29:20	0	+770	15°									
50	Tmp	58	2.500	12:17:16	12:30:07	0	+768	15°									
51	Tmp	60	4.250	12:21:32	12:33:30	0	+715	15°									
52	Tmp	60	4.700	12:23:02	12:34:47	0	+702	15°									
53	Tmp	62	5.300	12:25:20	12:36:35	0	+672	15°									
54	Tmp	63	5.900	12:27:46	12:39:12	0	+683	15°									
55	Tmp	64	0.200	12:31:30	12:42:24	0	+651	15°									
56	Tmp	65	1.260	12:33:36	12:44:38	0	+659	15°									
57	Tmp	66	0.150	12:34:46	12:45:47	0	+658	15°									
58	Tmp	66	1.680	12:37:19	12:48:56	0	+694	15°									
59	Tmp	70	4.380	12:45:46	12:53:42	0	+473	15°									
60	Tmp	72	5.720	12:48:26	12:56:59	0	+510	15°									

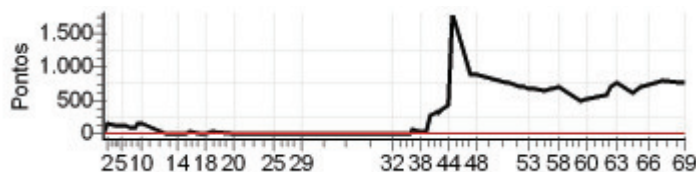

N u m	61	Equipe	61 / Gil Martinelli Milbratz					
		Patrocinador	Moto Nanuque _ Consorcio Nanuque _ Imob. Nanuque					
		Cat / NL / Largada	JUNIOR / 14 / 09:29:30	Cidade	Nanuque			

PC	Tp	Trc	KmPC	Ideal	Passagem	Pen	Pontos	Col	PC	Tp	Trc	KmPC	Ideal	Passagem	Pen	Pontos	Col
1	Tmp	4	3.130	09:40:39	09:40:55	0	+13	10°	61	Tmp	76	2.200	13:02:49	13:03:17	0	+25	2°
2	Tmp	6	3.850	09:41:57	09:44:09	0	+129	7°	62	Tmp	77	3.010	13:04:35	13:05:11	0	+33	1°
3	Tmp	7	6.110	09:45:12	09:46:58	0	+103	7°	63	Tmp	77	3.600	13:06:33	13:07:28	0	+52	1°
4	Tmp	8	0.130	09:46:32	09:48:03	0	+88	7°	64	Tmp	80	0.350	13:13:14	13:13:33	0	+16	1°
5	Tmp	8	0.950	09:48:10	09:49:54	0	+101	6°	65	Tmp	81	1.850	13:16:15	13:16:57	0	+39	2°
6	Tmp	9	1.620	09:49:29	09:51:08	0	+96	6°	66	Tmp	82	3.680	13:20:08	13:20:34	0	+23	2°
7	Tmp	10	2.600	09:50:54	09:52:21	0	+84	6°	67	Tmp	85	5.700	13:25:27	13:26:05	0	+35	2°
8	Tmp	11	0.640	09:53:20	09:54:09	0	+46	6°	68	Tmp	87	7.300	13:33:02	13:33:06	0	+1	2°
9	Tmp	11	1.200	09:54:27	09:55:50	0	+80	6°	69	Tmp	87	8.080	13:34:20	13:34:22	0	+0	2°
10	Tmp	12	2.050	09:55:55	09:57:21	0	+83	6°	Num 61   Pen 0   PCZ 23   Total PP 1214   Col. Final 2°								
11	Tmp	15	4.580	10:05:34	10:05:38	0	+1	6°									
12	Tmp	16	5.600	10:07:36	10:07:40	0	+1	6°									
13	Tmp	18	0.540	10:09:25	10:09:29	0	+1	5°									
14	Tmp	18	1.160	10:10:45	10:10:54	0	+6	5°									
15	Tmp	19	2.680	10:13:40	10:13:42	0	+0	5°									
16	Tmp	19	3.720	10:15:37	10:15:59	0	+19	5°									
17	Tmp	22	5.470	10:18:58	10:19:00	0	+0	5°									
18	Tmp	22	6.610	10:21:49	10:21:53	0	+1	5°									
19	Tmp	23	7.350	10:24:04	10:24:18	0	+11	4°									
20	Tmp	26	1.490	10:32:40	10:32:52	0	+9	4°									
21	Tmp	28	6.740	10:41:03	10:41:05	0	+0	4°									
22	Tmp	29	0.790	10:43:58	10:44:05	0	+4	4°									
23	Tmp	30	1.120	10:44:48	10:44:46	0	-0	4°									
24	Tmp	31	1.720	10:46:06	10:46:07	0	+0	4°									
25	Tmp	32	3.400	10:49:24	10:49:23	0	-0	4°									
26	Tmp	32	6.280	10:54:12	10:54:15	0	+0	4°									
27	Tmp	33	0.140	10:56:19	10:56:21	0	+0	4°									
28	Tmp	34	0.810	10:57:41	10:57:45	0	+1	4°									
29	Tmp	35	2.000	11:00:17	11:00:23	0	+3	4°									
30	Tmp	38	2.470	11:31:01	11:31:03	0	+0	4°									
31	Tmp	40	4.330	11:34:03	11:34:03	0	+0	4°									
32	Tmp	41	5.660	11:36:18	11:36:19	0	+0	4°									
33	Tmp	42	7.100	11:39:07	11:39:11	0	+1	4°									
34	Tmp	43	0.350	11:40:53	11:40:54	0	+0	4°									
35	Tmp	44	1.080	11:42:50	11:42:59	0	+6	4°									
36	Tmp	44	1.420	11:43:33	11:43:32	0	-0	3°									
37	Tmp	44	2.150	11:45:07	11:45:09	0	+0	3°									
38	Tmp	45	3.290	11:47:36	11:47:39	0	+0	3°									
39	Tmp	45	4.270	11:50:03	11:50:06	0	+0	3°									
40	Tmp	47	4.730	11:51:57	11:52:28	0	+28	3°									
41	Tmp	48	5.760	11:55:01	11:55:18	0	+14	2°									
42	Tmp	48	5.960	11:55:25	11:55:35	0	+7	2°									
43	Tmp	49	0.600	11:56:53	11:57:03	0	+7	2°									
44	Tmp	50	1.820	11:59:31	11:59:34	0	+0	2°									
45	Tmp	50	2.449	12:01:14	12:01:13	0	-0	2°									
46	Tmp	52	4.500	12:08:20	12:08:19	0	-0	2°									
47	Tmp	53	5.210	12:09:51	12:10:01	0	+7	2°									
48	Tmp	54	5.590	12:10:37	12:10:50	0	+10	2°									
49	Tmp	58	2.170	12:22:57	12:23:01	0	+1	2°									
50	Tmp	58	2.500	12:23:46	12:23:49	0	+0	2°									
51	Tmp	60	4.250	12:28:02	12:28:04	0	+0	2°									
52	Tmp	60	4.700	12:29:32	12:29:41	0	+6	2°									
53	Tmp	62	5.300	12:31:50	12:31:55	0	+2	2°									
54	Tmp	63	5.900	12:34:16	12:34:16	0	+0	2°									
55	Tmp	64	0.200	12:38:00	12:38:06	0	+3	2°									
56	Tmp	65	1.260	12:40:06	12:40:14	0	+5	2°									
57	Tmp	66	0.150	12:41:16	12:41:21	0	+2	2°									
58	Tmp	66	1.680	12:43:49	12:43:55	0	+3	2°									
59	Tmp	70	4.380	12:52:16	12:52:20	0	+1	2°									
60	Tmp	72	5.720	12:54:56	12:55:06	0	+7	2°									



N u m	66	Equipe	66 / Lessandro Fereguetti						
		Patrocinador	Fereguetti Advogados Associados _ Traclin						
		Cat / NL / Largada	JUNIOR / 6 / 09:25:30	Cidade	Linhares				

PC	Tp	Trc	KmPC	Ideal	Passagem	Pen	Pontos	Col	PC	Tp	Trc	KmPC	Ideal	Passagem	Pen	Pontos	Col
1	Tmp	4	3.130	09:36:39	09:36:54	0	+12	9°	61	Tmp	76	2.200	12:58:49	13:03:00	0	+248	13°
2	Tmp	6	3.850	09:37:57	09:42:14	0	+254	16°	62	Tmp	77	3.010	13:00:35	13:05:25	0	+287	13°
3	Tmp	7	6.110	09:41:12	09:45:29	0	+254	16°	63	Tmp	77	3.600	13:02:33	13:18:26	0	+900	13°
4	Tmp	8	0.130	09:42:32	09:46:38	0	+243	16°	64	Tmp	80	0.350	13:09:14	13:21:42	0	+745	14°
5	Tmp	8	0.950	09:44:10	09:48:30	0	+257	15°	65	Tmp	81	1.850	13:12:15	13:24:52	0	+754	14°
6	Tmp	9	1.620	09:45:29	09:49:53	0	+261	15°	66	Tmp	82	3.680	13:16:08	13:28:58	0	+767	14°
7	Tmp	10	2.600	09:46:54	09:51:08	0	+251	15°	67	Tmp	85	5.700	13:21:27		0	+1800	14°
8	Tmp	11	0.640	09:49:20	09:53:27	0	+244	14°	68	Tmp	87	7.300	13:29:02	13:38:12	0	+547	14°
9	Tmp	11	1.200	09:50:27	09:54:45	0	+255	14°	69	Tmp	87	8.080	13:30:20	13:39:32	0	+549	14°
10	Tmp	12	2.050	09:51:55	09:56:23	0	+265	14°	Num 66 Pen 0 PCZ 5 Total PP 10999 Col. Final 14°								
11	Tmp	15	4.580	10:01:34	10:01:36	0	+0	14°									
12	Tmp	16	5.600	10:03:36	10:03:40	0	+1	14°									
13	Tmp	18	0.540	10:05:25	10:05:33	0	+5	14°									
14	Tmp	18	1.160	10:06:45	10:07:00	0	+12	14°									
15	Tmp	19	2.680	10:09:40	10:09:47	0	+4	14°									
16	Tmp	19	3.720	10:11:37	10:12:16	0	+36	14°									
17	Tmp	22	5.470	10:14:58	10:15:25	0	+24	14°									
18	Tmp	22	6.610	10:17:49	10:18:22	0	+30	14°									
19	Tmp	23	7.350	10:20:04	10:21:03	0	+56	14°									
20	Tmp	26	1.490	10:28:40	10:28:55	0	+12	14°									
21	Tmp	28	6.740	10:37:03	10:37:08	0	+2	14°									
22	Tmp	29	0.790	10:39:58	10:40:11	0	+10	14°									
23	Tmp	30	1.120	10:40:48	10:40:56	0	+5	14°									
24	Tmp	31	1.720	10:42:06	10:42:13	0	+4	14°									
25	Tmp	32	3.400	10:45:24	10:45:28	0	+1	14°									
26	Tmp	32	6.280	10:50:12	10:50:18	0	+3	14°									
27	Tmp	33	0.140	10:52:19	10:52:24	0	+2	14°									
28	Tmp	34	0.810	10:53:41	10:53:49	0	+5	14°									
29	Tmp	35	2.000	10:56:17	10:56:44	0	+24	14°									
30	Tmp	38	2.470	11:27:01	11:27:04	0	+0	14°									
31	Tmp	40	4.330	11:30:03	11:30:03	0	+0	14°									
32	Tmp	41	5.660	11:32:18	11:32:28	0	+7	14°									
33	Tmp	42	7.100	11:35:07	11:35:27	0	+17	14°									
34	Tmp	43	0.350	11:36:53	11:37:26	0	+30	14°									
35	Tmp	44	1.080	11:38:50	11:39:37	0	+44	14°									
36	Tmp	44	1.420	11:39:33	11:40:14	0	+38	14°									
37	Tmp	44	2.150	11:41:07	11:41:45	0	+35	14°									
38	Tmp	45	3.290	11:43:36	11:44:09	0	+30	14°									
39	Tmp	45	4.270	11:46:03	11:46:34	0	+28	14°									
40	Tmp	47	4.730	11:47:57	11:49:27	0	+87	14°									
41	Tmp	48	5.760	11:51:01	11:53:06	0	+122	14°									
42	Tmp	48	5.960	11:51:25	11:53:26	0	+118	14°									
43	Tmp	49	0.600	11:52:53	11:55:33	0	+157	13°									
44	Tmp	50	1.820	11:55:31	11:58:13	0	+159	13°									
45	Tmp	50	2.449	11:57:14	12:00:04	0	+167	12°									
46	Tmp	52	4.500	12:04:20	12:04:22	0	+0	12°									
47	Tmp	53	5.210	12:05:51	12:06:06	0	+12	12°									
48	Tmp	54	5.590	12:06:37	12:06:59	0	+19	12°									
49	Tmp	58	2.170	12:18:57	12:18:57	0	+0	12°									
50	Tmp	58	2.500	12:19:46	12:19:53	0	+4	12°									
51	Tmp	60	4.250	12:24:02	12:24:11	0	+6	12°									
52	Tmp	60	4.700	12:25:32	12:25:50	0	+15	12°									
53	Tmp	62	5.300	12:27:50	12:27:56	0	+3	12°									
54	Tmp	63	5.900	12:30:16	12:30:31	0	+12	11°									
55	Tmp	64	0.200	12:34:00	12:35:21	0	+78	12°									
56	Tmp	65	1.260	12:36:06	12:37:28	0	+79	12°									
57	Tmp	66	0.150	12:37:16	12:38:48	0	+89	12°									
58	Tmp	66	1.680	12:39:49	12:41:28	0	+96	12°									
59	Tmp	70	4.380	12:48:16	12:51:39	0	+200	13°									
60	Tmp	72	5.720	12:50:56	12:54:37	0	+218	13°									



N u m	70	Equipe	70 / Amilck Costa						
		Patrocinador	Laiza Menelli _ Traclin						
		Cat / NL / Largada	JUNIOR / 11 / 09:28:00	Cidade	Linhares				

PC	Tp	Trc	KmPC	Ideal	Passagem	Pen	Pontos	Col	PC	Tp	Trc	KmPC	Ideal	Passagem	Pen	Pontos	Col
1	Tmp	4	3.130	09:39:09	09:39:56	0	+44	15°	61	Tmp	76	2.200	13:01:19	13:03:39	0	+137	11°
2	Tmp	6	3.850	09:40:27	09:42:13	0	+103	8°	62	Tmp	77	3.010	13:03:05	13:06:16	0	+188	11°
3	Tmp	7	6.110	09:43:42	09:45:25	0	+100	8°	63	Tmp	77	3.600	13:05:03	13:09:35	0	+269	11°
4	Tmp	8	0.130	09:45:02	09:46:46	0	+101	8°	64	Tmp	80	0.350	13:11:44	13:12:50	0	+63	11°
5	Tmp	8	0.950	09:46:40	09:48:56	0	+133	8°	65	Tmp	81	1.850	13:14:45	13:16:07	0	+79	11°
6	Tmp	9	1.620	09:47:59	09:50:45	0	+163	8°	66	Tmp	82	3.680	13:18:38	13:20:20	0	+99	11°
7	Tmp	10	2.600	09:49:24	09:52:13	0	+166	11°	67	Tmp	85	5.700	13:23:57	13:26:13	0	+133	11°
8	Tmp	11	0.640	09:51:50	09:54:30	0	+157	11°	68	Tmp	87	7.300	13:31:32	13:31:43	0	+8	11°
9	Tmp	11	1.200	09:52:57	09:56:00	0	+180	11°	69	Tmp	87	8.080	13:32:50	13:32:57	0	+4	11°
10	Tmp	12	2.050	09:54:25	09:57:45	0	+197	12°	Num 70   Pen 0   PCZ 8   Total PP 4928   Col. Final 11°								
11	Tmp	15	4.580	10:04:04	10:04:04	0	+0	12°									
12	Tmp	16	5.600	10:06:06	10:06:25	0	+16	12°									
13	Tmp	18	0.540	10:07:55	10:08:20	0	+22	12°									
14	Tmp	18	1.160	10:09:15	10:09:50	0	+32	12°									
15	Tmp	19	2.680	10:12:10	10:12:41	0	+28	12°									
16	Tmp	19	3.720	10:14:07	10:15:07	0	+57	12°									
17	Tmp	22	5.470	10:17:28	10:18:18	0	+47	12°									
18	Tmp	22	6.610	10:20:19	10:21:48	0	+86	12°									
19	Tmp	23	7.350	10:22:34	10:24:52	0	+135	13°									
20	Tmp	26	1.490	10:31:10	10:31:27	0	+14	13°									
21	Tmp	28	6.740	10:39:33	10:39:42	0	+6	13°									
22	Tmp	29	0.790	10:42:28	10:42:45	0	+14	13°									
23	Tmp	30	1.120	10:43:18	10:43:31	0	+10	13°									
24	Tmp	31	1.720	10:44:36	10:44:49	0	+10	13°									
25	Tmp	32	3.400	10:47:54	10:47:54	0	+0	13°									
26	Tmp	32	6.280	10:52:42	10:52:45	0	+0	13°									
27	Tmp	33	0.140	10:54:49	10:54:51	0	+0	13°									
28	Tmp	34	0.810	10:56:11	10:56:14	0	+0	13°									
29	Tmp	35	2.000	10:58:47	10:59:08	0	+18	13°									
30	Tmp	38	2.470	11:29:31	11:29:32	0	+0	13°									
31	Tmp	40	4.330	11:32:33	11:32:39	0	+3	13°									
32	Tmp	41	5.660	11:34:48	11:34:58	0	+7	13°									
33	Tmp	42	7.100	11:37:37	11:38:12	0	+32	13°									
34	Tmp	43	0.350	11:39:23	11:40:08	0	+42	13°									
35	Tmp	44	1.080	11:41:20	11:42:20	0	+57	13°									
36	Tmp	44	1.420	11:42:03	11:42:53	0	+47	13°									
37	Tmp	44	2.150	11:43:37	11:44:24	0	+44	13°									
38	Tmp	45	3.290	11:46:06	11:46:51	0	+42	13°									
39	Tmp	45	4.270	11:48:33	11:49:30	0	+54	13°									
40	Tmp	47	4.730	11:50:27	11:52:43	0	+133	13°									
41	Tmp	48	5.760	11:53:31	11:56:37	0	+183	13°									
42	Tmp	48	5.960	11:53:55	11:56:57	0	+179	13°									
43	Tmp	49	0.600	11:55:23	11:58:34	0	+188	12°									
44	Tmp	50	1.820	11:58:01	12:01:15	0	+191	11°									
45	Tmp	50	2.449	11:59:44	12:04:30	0	+283	11°									
46	Tmp	52	4.500	12:06:50	12:08:27	0	+94	11°									
47	Tmp	53	5.210	12:08:21	12:09:53	0	+89	11°									
48	Tmp	54	5.590	12:09:07	12:10:45	0	+95	11°									
49	Tmp	58	2.170	12:21:27	12:21:29	0	+0	11°									
50	Tmp	58	2.500	12:22:16	12:22:21	0	+2	11°									
51	Tmp	60	4.250	12:26:32	12:26:36	0	+1	11°									
52	Tmp	60	4.700	12:28:02	12:28:12	0	+7	11°									
53	Tmp	62	5.300	12:30:20	12:30:20	0	+0	11°									
54	Tmp	63	5.900	12:32:46	12:33:45	0	+56	12°									
55	Tmp	64	0.200	12:36:30	12:37:07	0	+34	11°									
56	Tmp	65	1.260	12:38:36	12:39:25	0	+46	11°									
57	Tmp	66	0.150	12:39:46	12:40:33	0	+44	11°									
58	Tmp	66	1.680	12:42:19	12:43:26	0	+64	11°									
59	Tmp	70	4.380	12:50:46	12:51:18	0	+29	11°									
60	Tmp	72	5.720	12:53:26	12:54:32	0	+63	11°									

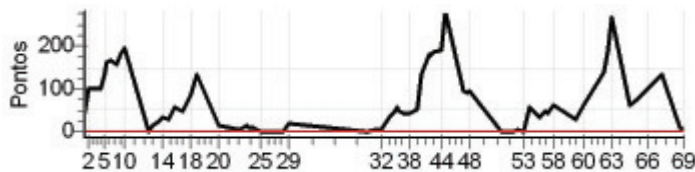

<b>N u m</b>	<b>76</b>	Equipe	76 / Fabio Bozzi Pagotto						
		Patrocinador	T C M A						
		Cat / NL / Largada	NOVATO / 3 / 09:32:30	Cidade	Venda do Imigrante				

PC	Tp	Trc	KmPC	Ideal	Passagem	Pen	Pontos	Col	PC	Tp	Trc	KmPC	Ideal	Passagem	Pen	Pontos	Col
1	Tmp	4	3.130	09:43:46	09:44:09	0	+20	10°	61	Tmp	76	2.200	13:08:36	13:10:59	0	+140	11°
2	Tmp	6	3.850	09:45:09	09:49:22	0	+250	13°	62	Tmp	77	3.010	13:10:31	13:13:52	0	+198	11°
3	Tmp	7	6.110	09:48:34	09:52:48	0	+251	13°	63	Tmp	77	3.600	13:12:43	13:17:21	0	+275	11°
4	Tmp	8	0.130	09:49:58	09:53:57	0	+236	13°	64	Tmp	80	0.350	13:18:30	13:20:07	0	+94	11°
5	Tmp	8	0.950	09:51:44	09:55:50	0	+243	13°	65	Tmp	81	1.850	13:21:43	13:23:05	0	+79	11°
6	Tmp	9	1.620	09:53:08	09:57:26	0	+255	12°	66	Tmp	82	3.680	13:25:54	13:26:32	0	+35	11°
7	Tmp	10	2.600	09:54:35	09:58:35	0	+237	12°	67	Tmp	85	5.700	13:31:40	13:31:52	0	+9	11°
8	Tmp	11	0.640	09:57:07	10:03:00	0	+350	11°	68	Tmp	87	7.300	13:39:30	13:39:34	0	+1	11°
9	Tmp	11	1.200	09:58:19	10:04:41	0	+379	9°	69	Tmp	87	8.080	13:40:48	13:40:50	0	+0	10°
10	Tmp	12	2.050	09:59:52	10:06:16	0	+381	8°	<b>Num 76   Pen 0   PCZ 10   Total PP 12145   Col. Final 10°</b>								
11	Tmp	15	4.580	10:09:43	10:09:45	0	+0	8°									
12	Tmp	16	5.600	10:11:53	10:12:00	0	+4	7°									
13	Tmp	18	0.540	10:13:49	10:14:00	0	+8	7°									
14	Tmp	18	1.160	10:15:15	10:15:30	0	+12	7°									
15	Tmp	19	2.680	10:18:23	10:18:30	0	+4	7°									
16	Tmp	19	3.720	10:20:28	10:20:58	0	+27	7°									
17	Tmp	22	5.470	10:24:02	10:24:05	0	+0	7°									
18	Tmp	22	6.610	10:27:08	10:27:11	0	+0	7°									
19	Tmp	23	7.350	10:29:39	10:30:30	0	+48	8°									
20	Tmp	26	1.490	10:37:28	10:37:43	0	+12	8°									
21	Tmp	28	6.740	10:46:18	10:46:22	0	+1	8°									
22	Tmp	29	0.790	10:49:23	10:49:30	0	+4	8°									
23	Tmp	30	1.120	10:50:19	10:50:23	0	+1	8°									
24	Tmp	31	1.720	10:51:43	10:51:42	0	-0	8°									
25	Tmp	32	3.400	10:55:15	10:55:17	0	+0	8°									
26	Tmp	32	6.280	11:00:20	11:00:22	0	+0	8°									
27	Tmp	33	0.140	11:02:34	11:02:37	0	+0	8°									
28	Tmp	34	0.810	11:04:02	11:04:07	0	+2	8°									
29	Tmp	35	2.000	11:06:51	11:06:58	0	+4	8°									
30	Tmp	38	2.470	11:34:39	11:34:41	0	+0	8°									
31	Tmp	40	4.330	11:37:44	11:37:46	0	+0	8°									
32	Tmp	41	5.660	11:40:07	11:40:13	0	+3	8°									
33	Tmp	42	7.100	11:43:05	11:43:23	0	+15	8°									
34	Tmp	43	0.350	11:44:56	11:45:17	0	+18	7°									
35	Tmp	44	1.080	11:47:05	11:47:28	0	+20	7°									
36	Tmp	44	1.420	11:47:52	11:48:01	0	+6	7°									
37	Tmp	44	2.150	11:49:33	11:49:38	0	+2	7°									
38	Tmp	45	3.290	11:52:13	11:52:20	0	+4	7°									
39	Tmp	45	4.270	11:54:53	11:55:02	0	+6	7°									
40	Tmp	47	4.730	11:57:06	11:57:27	0	+18	7°									
41	Tmp	48	5.760	12:00:31	12:01:08	0	+34	7°									
42	Tmp	48	5.960	12:00:56	12:01:25	0	+26	7°									
43	Tmp	49	0.600	12:02:32	12:18:28	0	+900	6°									
44	Tmp	50	1.820	12:05:22	12:07:15	0	+110	5°									
45	Tmp	50	2.449	12:07:15	12:23:59	0	+900	7°									
46	Tmp	52	4.500	12:14:33	12:28:08	0	+812	9°									
47	Tmp	53	5.210	12:16:12	12:29:37	0	+802	9°									
48	Tmp	54	5.590	12:16:59	12:30:27	0	+805	10°									
49	Tmp	58	2.170	12:28:28	12:37:16	0	+525	10°									
50	Tmp	58	2.500	12:29:22	12:38:04	0	+519	10°									
51	Tmp	60	4.250	12:33:58	12:41:19	0	+438	10°									
52	Tmp	60	4.700	12:35:28	12:42:22	0	+411	10°									
53	Tmp	62	5.300	12:37:46	12:44:05	0	+376	11°									
54	Tmp	63	5.900	12:40:12	12:46:05	0	+350	11°									
55	Tmp	64	0.200	12:43:56	12:49:08	0	+309	11°									
56	Tmp	65	1.260	12:46:02	12:51:15	0	+310	11°									
57	Tmp	66	0.150	12:47:12	12:52:22	0	+307	11°									
58	Tmp	66	1.680	12:49:45	12:55:12	0	+324	11°									
59	Tmp	70	4.380	12:57:27	12:59:15	0	+105	11°									
60	Tmp	72	5.720	13:00:12	13:02:25	0	+130	11°									

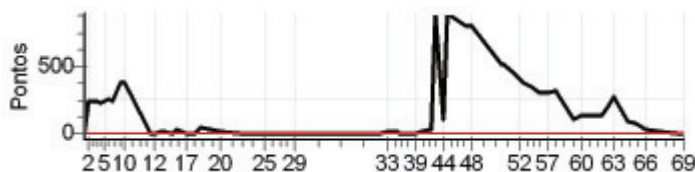

Enduro Montanhas Cap. - Sabado - CAPIXABA 2011



<b>N u m</b>	<b>79</b>	<b>Equipe</b>	79 / Pedro Henrique Caetano					
		<b>Patrocinador</b>	Ademar do Bloco					
		<b>Cat / NL / Largada</b>	JUNIOR / 4 / 09:24:30			<b>Cidade</b>	Aracruz	

PC	Tp	Trc	KmPC	Ideal	Passagem	Pen	Pontos	Col	PC	Tp	Trc	KmPC	Ideal	Passagem	Pen	Pontos	Col
1	Tmp	4	3.130	09:35:39	09:36:05	0	+23	14°	61	Tmp	76	2.200	12:57:49	12:59:52	0	+120	7°
2	Tmp	6	3.850	09:36:57	09:38:18	0	+78	4°	62	Tmp	77	3.010	12:59:35	13:02:53	0	+195	8°
3	Tmp	7	6.110	09:40:12	09:41:11	0	+56	3°	63	Tmp	77	3.600	13:01:33	13:05:41	0	+245	8°
4	Tmp	8	0.130	09:41:32	09:42:26	0	+51	3°	64	Tmp	80	0.350	13:08:14	13:08:40	0	+23	8°
5	Tmp	8	0.950	09:43:10	09:44:26	0	+73	2°	65	Tmp	81	1.850	13:11:15	13:11:34	0	+16	7°
6	Tmp	9	1.620	09:44:29	09:45:45	0	+73	2°	66	Tmp	82	3.680	13:15:08	13:15:23	0	+12	7°
7	Tmp	10	2.600	09:45:54	09:46:53	0	+56	2°	67	Tmp	85	5.700	13:20:27	13:20:39	0	+9	7°
8	Tmp	11	0.640	09:48:20	09:50:25	0	+122	4°	68	Tmp	87	7.300	13:28:02	13:28:05	0	+0	7°
9	Tmp	11	1.200	09:49:27	09:51:42	0	+132	4°	69	Tmp	87	8.080	13:29:20	13:29:21	0	+0	7°
10	Tmp	12	2.050	09:50:55	09:53:33	0	+155	5°	<b>Num 79   Pen 0   PCZ 11   Total PP 2179   Col. Final 7°</b>								
11	Tmp	15	4.580	10:00:34	10:00:36	0	+0	5°									
12	Tmp	16	5.600	10:02:36	10:02:41	0	+2	5°									
13	Tmp	18	0.540	10:04:25	10:04:35	0	+7	6°									
14	Tmp	18	1.160	10:05:45	10:05:57	0	+9	6°									
15	Tmp	19	2.680	10:08:40	10:08:56	0	+13	6°									
16	Tmp	19	3.720	10:10:37	10:11:07	0	+27	7°									
17	Tmp	22	5.470	10:13:58	10:14:13	0	+12	7°									
18	Tmp	22	6.610	10:16:49	10:17:21	0	+29	7°									
19	Tmp	23	7.350	10:19:04	10:20:14	0	+67	7°									
20	Tmp	26	1.490	10:27:40	10:28:00	0	+17	7°									
21	Tmp	28	6.740	10:36:03	10:36:12	0	+6	7°									
22	Tmp	29	0.790	10:38:58	10:39:08	0	+7	7°									
23	Tmp	30	1.120	10:39:48	10:39:55	0	+4	7°									
24	Tmp	31	1.720	10:41:06	10:41:09	0	+0	7°									
25	Tmp	32	3.400	10:44:24	10:44:25	0	+0	7°									
26	Tmp	32	6.280	10:49:12	10:49:14	0	+0	7°									
27	Tmp	33	0.140	10:51:19	10:51:22	0	+0	7°									
28	Tmp	34	0.810	10:52:41	10:52:44	0	+0	7°									
29	Tmp	35	2.000	10:55:17	10:55:34	0	+14	7°									
30	Tmp	38	2.470	11:26:01	11:26:01	0	+0	7°									
31	Tmp	40	4.330	11:29:03	11:29:04	0	+0	7°									
32	Tmp	41	5.660	11:31:18	11:31:24	0	+3	7°									
33	Tmp	42	7.100	11:34:07	11:34:24	0	+14	7°									
34	Tmp	43	0.350	11:35:53	11:36:15	0	+19	7°									
35	Tmp	44	1.080	11:37:50	11:38:20	0	+27	7°									
36	Tmp	44	1.420	11:38:33	11:38:53	0	+17	7°									
37	Tmp	44	2.150	11:40:07	11:40:17	0	+7	6°									
38	Tmp	45	3.290	11:42:36	11:42:41	0	+2	6°									
39	Tmp	45	4.270	11:45:03	11:45:12	0	+6	6°									
40	Tmp	47	4.730	11:46:57	11:47:43	0	+43	6°									
41	Tmp	48	5.760	11:50:01	11:50:51	0	+47	6°									
42	Tmp	48	5.960	11:50:25	11:51:10	0	+42	6°									
43	Tmp	49	0.600	11:51:53	11:52:44	0	+48	6°									
44	Tmp	50	1.820	11:54:31	11:55:18	0	+44	6°									
45	Tmp	50	2.449	11:56:14	11:57:12	0	+55	6°									
46	Tmp	52	4.500	12:03:20	12:03:21	0	+0	6°									
47	Tmp	53	5.210	12:04:51	12:05:05	0	+11	6°									
48	Tmp	54	5.590	12:05:37	12:05:54	0	+14	6°									
49	Tmp	58	2.170	12:17:57	12:18:02	0	+2	6°									
50	Tmp	58	2.500	12:18:46	12:18:51	0	+2	6°									
51	Tmp	60	4.250	12:23:02	12:23:12	0	+7	6°									
52	Tmp	60	4.700	12:24:32	12:24:43	0	+8	6°									
53	Tmp	62	5.300	12:26:50	12:26:56	0	+3	6°									
54	Tmp	63	5.900	12:29:16	12:29:29	0	+10	6°									
55	Tmp	64	0.200	12:33:00	12:33:13	0	+10	6°									
56	Tmp	65	1.260	12:35:06	12:35:25	0	+16	7°									
57	Tmp	66	0.150	12:36:16	12:36:36	0	+17	7°									
58	Tmp	66	1.680	12:38:49	12:39:21	0	+29	6°									
59	Tmp	70	4.380	12:47:16	12:47:24	0	+5	6°									
60	Tmp	72	5.720	12:49:56	12:50:17	0	+18	6°									

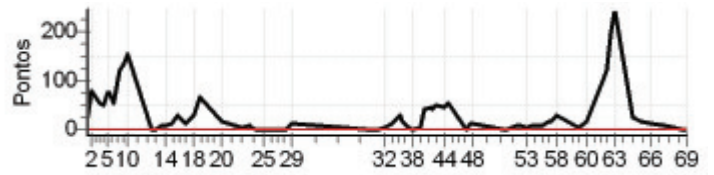

<b>N</b> <b>u</b> <b>m</b>	<b>104</b>	<b>Equipe</b>	104 / Luiz Felipe Fernandes Zavarize					
		<b>Patrocinador</b>	Gramatec _ Auto Posto Jaguare _ Tcma					
		<b>Cat / NL / Largada</b>	ESTREANTE / 6 / 09:46:30	<b>Cidade</b>	Venda do Imigrante			

PC	Tp	Trc	KmPC	Ideal	Passagem	Pen	Pontos	Col	PC	Tp	Trc	KmPC	Ideal	Passagem	Pen	Pontos	Col
1	Tmp	4	3.130	09:57:46	09:58:01	0	+12	7°	61	Tmp	76	2.200	13:22:36	13:28:09	0	+330	5°
2	Tmp	6	3.850	09:59:09	10:01:34	0	+142	6°	62	Tmp	77	3.010	13:24:31	13:32:24	0	+470	5°
3	Tmp	7	6.110	10:02:34	10:05:48	0	+191	6°	63	Tmp	77	3.600	13:26:43	13:35:12	0	+506	5°
4	Tmp	8	0.130	10:03:58	10:07:18	0	+197	7°	64	Tmp	80	0.350	13:32:30	13:42:52	0	+619	5°
5	Tmp	8	0.950	10:05:44	10:09:53	0	+246	8°	65	Tmp	81	1.850	13:35:43	13:46:52	0	+666	5°
6	Tmp	9	1.620	10:07:08	10:11:35	0	+264	7°	66	Tmp	82	3.680	13:39:54	14:02:42	0	+1800	6°
7	Tmp	10	2.600	10:08:35	10:12:49	0	+251	7°	67	Tmp	85	5.700	13:45:40	14:10:31	0	+1800	6°
8	Tmp	11	0.640	10:11:07	10:15:50	0	+280	7°	68	Tmp	87	7.300	13:53:30		0	+1800	6°
9	Tmp	11	1.200	10:12:19	10:18:37	0	+375	6°	69	Tmp	87	8.080	13:54:48	14:28:03	0	+1800	6°
10	Tmp	12	2.050	10:13:52	10:23:01	0	+546	7°	<b>Num</b> 104 <b>Pen</b> 0 <b>PCZ</b> 6 <b>Total PP</b> 17068 <b>Col. Final</b> 6°								
11	Tmp	15	4.580	10:23:43	10:26:17	0	+151	7°									
12	Tmp	16	5.600	10:25:53	10:28:35	0	+159	7°									
13	Tmp	18	0.540	10:27:49	10:30:32	0	+160	7°									
14	Tmp	18	1.160	10:29:15	10:32:06	0	+168	7°									
15	Tmp	19	2.680	10:32:23	10:34:56	0	+150	7°									
16	Tmp	19	3.720	10:34:28	10:37:18	0	+167	7°									
17	Tmp	22	5.470	10:38:02	10:40:17	0	+132	7°									
18	Tmp	22	6.610	10:41:08	10:43:26	0	+135	7°									
19	Tmp	23	7.350	10:43:39	10:46:20	0	+158	7°									
20	Tmp	26	1.490	10:51:28	10:52:13	0	+42	7°									
21	Tmp	28	6.740	11:00:18	11:00:22	0	+1	7°									
22	Tmp	29	0.790	11:03:23	11:03:21	0	-0	7°									
23	Tmp	30	1.120	11:04:19	11:04:18	0	-0	7°									
24	Tmp	31	1.720	11:05:43	11:05:34	0	-18	7°									
25	Tmp	32	3.400	11:09:15	11:08:57	0	-45	7°									
26	Tmp	32	6.280	11:14:20	11:14:00	0	-51	7°									
27	Tmp	33	0.140	11:16:34	11:16:15	0	-48	7°									
28	Tmp	34	0.810	11:18:02	11:17:42	0	-51	7°									
29	Tmp	35	2.000	11:20:51	11:20:47	0	-3	7°									
30	Tmp	38	2.470	11:48:39	11:48:37	0	-0	7°									
31	Tmp	40	4.330	11:51:44	11:51:53	0	+6	7°									
32	Tmp	41	5.660	11:54:07	11:54:02	0	-6	7°									
33	Tmp	42	7.100	11:57:05	11:57:06	0	+0	7°									
34	Tmp	43	0.350	11:58:56	11:58:57	0	+0	7°									
35	Tmp	44	1.080	12:01:05	12:01:18	0	+10	6°									
36	Tmp	44	1.420	12:01:52	12:01:57	0	+2	6°									
37	Tmp	44	2.150	12:03:33	12:03:38	0	+2	6°									
38	Tmp	45	3.290	12:06:13	12:06:19	0	+3	6°									
39	Tmp	45	4.270	12:08:53	12:09:06	0	+10	6°									
40	Tmp	47	4.730	12:11:06	12:12:38	0	+89	5°									
41	Tmp	48	5.760	12:14:31	12:16:22	0	+108	5°									
42	Tmp	48	5.960	12:14:56	12:16:41	0	+102	5°									
43	Tmp	49	0.600	12:16:32		0	+1800	7°									
44	Tmp	50	1.820	12:19:22	12:23:14	0	+229	7°									
45	Tmp	50	2.449	12:21:15	12:25:22	0	+244	6°									
46	Tmp	52	4.500	12:28:33	12:28:47	0	+11	6°									
47	Tmp	53	5.210	12:30:12	12:30:24	0	+9	6°									
48	Tmp	54	5.590	12:30:59	12:31:14	0	+12	6°									
49	Tmp	58	2.170	12:42:28	12:42:33	0	+2	6°									
50	Tmp	58	2.500	12:43:22	12:43:23	0	+0	6°									
51	Tmp	60	4.250	12:47:58	12:48:03	0	+2	6°									
52	Tmp	60	4.700	12:49:28	12:49:36	0	+5	6°									
53	Tmp	62	5.300	12:51:46	12:51:55	0	+6	6°									
54	Tmp	63	5.900	12:54:12	12:54:43	0	+28	6°									
55	Tmp	64	0.200	12:57:56	12:59:25	0	+86	6°									
56	Tmp	65	1.260	13:00:02	13:01:38	0	+93	6°									
57	Tmp	66	0.150	13:01:12	13:02:49	0	+94	6°									
58	Tmp	66	1.680	13:03:45	13:06:11	0	+143	5°									
59	Tmp	70	4.380	13:11:27	13:11:37	0	+7	5°									
60	Tmp	72	5.720	13:14:12	13:14:40	0	+25	5°									

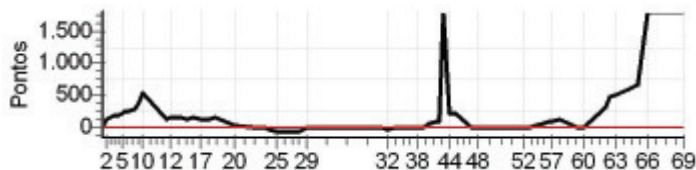



N u m	106	Equipe	106 / Washigton Couto Netto						
		Patrocinador							
		Cat / NL / Largada	NOVATO / 1 / 09:31:30	Cidade	S. Gabriel da Palha				

PC	Tp	Trc	KmPC	Ideal	Passagem	Pen	Pontos	Col	PC	Tp	Trc	KmPC	Ideal	Passagem	Pen	Pontos	Col
1	Tmp	4	3.130	09:42:46	09:43:00	0	+11	4°	61	Tmp	76	2.200	13:07:36	13:09:06	0	+87	1°
2	Tmp	6	3.850	09:44:09	09:44:39	0	+27	1°	62	Tmp	77	3.010	13:09:31	13:11:06	0	+92	1°
3	Tmp	7	6.110	09:47:34	09:47:40	0	+3	1°	63	Tmp	77	3.600	13:11:43	13:13:33	0	+107	1°
4	Tmp	8	0.130	09:48:58	09:49:15	0	+14	1°	64	Tmp	80	0.350	13:17:30	13:16:30	0	-171	1°
5	Tmp	8	0.950	09:50:44	09:51:06	0	+19	1°	65	Tmp	81	1.850	13:20:43	13:19:33	0	-201	1°
6	Tmp	9	1.620	09:52:08	09:52:19	0	+8	1°	66	Tmp	82	3.680	13:24:54	13:25:00	0	+3	1°
7	Tmp	10	2.600	09:53:35	09:53:33	0	-0	1°	67	Tmp	85	5.700	13:30:40	13:30:47	0	+4	1°
8	Tmp	11	0.640	09:56:07	09:56:08	0	+0	1°	68	Tmp	87	7.300	13:38:30	13:38:37	0	+4	1°
9	Tmp	11	1.200	09:57:19	09:57:36	0	+14	1°	69	Tmp	87	8.080	13:39:48	13:39:51	0	+0	1°
10	Tmp	12	2.050	09:58:52	09:59:08	0	+13	1°	Num 106 Pen 0 PCZ 18 Total PP 1150 Col. Final 1°								
11	Tmp	15	4.580	10:08:43	10:08:48	0	+2	1°									
12	Tmp	16	5.600	10:10:53	10:10:56	0	+0	1°									
13	Tmp	18	0.540	10:12:49	10:12:53	0	+1	1°									
14	Tmp	18	1.160	10:14:15	10:14:30	0	+12	1°									
15	Tmp	19	2.680	10:17:23	10:17:28	0	+2	1°									
16	Tmp	19	3.720	10:19:28	10:19:43	0	+12	1°									
17	Tmp	22	5.470	10:23:02	10:23:03	0	+0	1°									
18	Tmp	22	6.610	10:26:08	10:26:13	0	+2	1°									
19	Tmp	23	7.350	10:28:39	10:28:45	0	+3	1°									
20	Tmp	26	1.490	10:36:28	10:36:44	0	+13	1°									
21	Tmp	28	6.740	10:45:18	10:45:22	0	+1	1°									
22	Tmp	29	0.790	10:48:23	10:48:30	0	+4	1°									
23	Tmp	30	1.120	10:49:19	10:49:16	0	-0	1°									
24	Tmp	31	1.720	10:50:43	10:50:42	0	-0	1°									
25	Tmp	32	3.400	10:54:15	10:54:16	0	+0	1°									
26	Tmp	32	6.280	10:59:20	10:59:22	0	+0	1°									
27	Tmp	33	0.140	11:01:34	11:01:37	0	+0	1°									
28	Tmp	34	0.810	11:03:02	11:03:02	0	+0	1°									
29	Tmp	35	2.000	11:05:51	11:06:02	0	+8	1°									
30	Tmp	38	2.470	11:33:39	11:33:44	0	+2	1°									
31	Tmp	40	4.330	11:36:44	11:36:46	0	+0	1°									
32	Tmp	41	5.660	11:39:07	11:39:17	0	+7	1°									
33	Tmp	42	7.100	11:42:05	11:42:07	0	+0	1°									
34	Tmp	43	0.350	11:43:56	11:44:36	0	+37	1°									
35	Tmp	44	1.080	11:46:05	11:46:33	0	+25	1°									
36	Tmp	44	1.420	11:46:52	11:47:07	0	+12	1°									
37	Tmp	44	2.150	11:48:33	11:48:35	0	+0	1°									
38	Tmp	45	3.290	11:51:13	11:51:15	0	+0	1°									
39	Tmp	45	4.270	11:53:53	11:53:57	0	+1	1°									
40	Tmp	47	4.730	11:56:06	11:56:11	0	+2	1°									
41	Tmp	48	5.760	11:59:31	11:59:41	0	+7	1°									
42	Tmp	48	5.960	11:59:56	12:00:00	0	+1	1°									
43	Tmp	49	0.600	12:01:32	12:01:55	0	+20	1°									
44	Tmp	50	1.820	12:04:22	12:04:25	0	+0	1°									
45	Tmp	50	2.449	12:06:15	12:06:54	0	+36	1°									
46	Tmp	52	4.500	12:13:33	12:13:33	0	+0	1°									
47	Tmp	53	5.210	12:15:12	12:15:27	0	+12	1°									
48	Tmp	54	5.590	12:15:59	12:16:09	0	+7	1°									
49	Tmp	58	2.170	12:27:28	12:27:32	0	+1	1°									
50	Tmp	58	2.500	12:28:22	12:28:29	0	+4	1°									
51	Tmp	60	4.250	12:32:58	12:33:03	0	+2	1°									
52	Tmp	60	4.700	12:34:28	12:34:42	0	+11	1°									
53	Tmp	62	5.300	12:36:46	12:36:47	0	+0	1°									
54	Tmp	63	5.900	12:39:12	12:39:26	0	+11	1°									
55	Tmp	64	0.200	12:42:56	12:43:01	0	+2	1°									
56	Tmp	65	1.260	12:45:02	12:45:21	0	+16	1°									
57	Tmp	66	0.150	12:46:12	12:46:29	0	+14	1°									
58	Tmp	66	1.680	12:48:45	12:49:07	0	+19	1°									
59	Tmp	70	4.380	12:56:27	12:57:01	0	+31	1°									
60	Tmp	72	5.720	12:59:12	12:59:47	0	+32	1°									

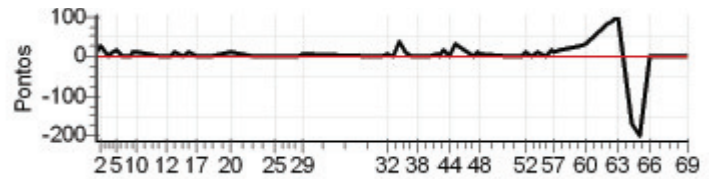

N u m	113	Equipe	113 / Rodrigo Sunderhus Lube						
		Patrocinador							
		Cat / NL / Largada	ESTREANTE / 1 / 09:44:00	Cidade	Viana				

PC	Tp	Trc	KmPC	Ideal	Passagem	Pen	Pontos	Col	PC	Tp	Trc	KmPC	Ideal	Passagem	Pen	Pontos	Col
1	Tmp	4	3.130	09:55:16	09:55:29	0	+10	5°	61	Tmp	76	2.200	13:20:06	13:20:38	0	+29	1°
2	Tmp	6	3.850	09:56:39	09:58:58	0	+136	4°	62	Tmp	77	3.010	13:22:01	13:22:58	0	+54	1°
3	Tmp	7	6.110	10:00:04	10:01:57	0	+110	4°	63	Tmp	77	3.600	13:24:13	13:30:34	0	+378	1°
4	Tmp	8	0.130	10:01:28	10:03:11	0	+100	4°	64	Tmp	80	0.350	13:30:00	13:33:52	0	+229	1°
5	Tmp	8	0.950	10:03:14	10:05:11	0	+114	4°	65	Tmp	81	1.850	13:33:13	13:36:51	0	+215	1°
6	Tmp	9	1.620	10:04:38	10:06:37	0	+116	4°	66	Tmp	82	3.680	13:37:24	13:40:50	0	+203	1°
7	Tmp	10	2.600	10:06:05	10:07:56	0	+108	4°	67	Tmp	85	5.700	13:43:10	13:46:06	0	+173	1°
8	Tmp	11	0.640	10:08:37	10:10:09	0	+89	4°	68	Tmp	87	7.300	13:51:00	13:51:09	0	+6	1°
9	Tmp	11	1.200	10:09:49	10:14:03	0	+251	3°	69	Tmp	87	8.080	13:52:18	13:52:21	0	+0	1°
10	Tmp	12	2.050	10:11:22	10:15:39	0	+254	3°	Num 113 Pen 0 PCZ 9 Total PP 3516 Col. Final 1°								
11	Tmp	15	4.580	10:21:13	10:21:16	0	+0	3°									
12	Tmp	16	5.600	10:23:23	10:23:33	0	+7	3°									
13	Tmp	18	0.540	10:25:19	10:25:27	0	+5	3°									
14	Tmp	18	1.160	10:26:45	10:26:56	0	+8	3°									
15	Tmp	19	2.680	10:29:53	10:29:59	0	+3	3°									
16	Tmp	19	3.720	10:31:58	10:32:30	0	+29	2°									
17	Tmp	22	5.470	10:35:32	10:35:36	0	+1	2°									
18	Tmp	22	6.610	10:38:38	10:38:45	0	+4	2°									
19	Tmp	23	7.350	10:41:09	10:41:15	0	+3	2°									
20	Tmp	26	1.490	10:48:58	10:49:20	0	+19	2°									
21	Tmp	28	6.740	10:57:48	10:57:57	0	+6	2°									
22	Tmp	29	0.790	11:00:53	11:01:00	0	+4	2°									
23	Tmp	30	1.120	11:01:49	11:01:52	0	+0	2°									
24	Tmp	31	1.720	11:03:13	11:03:15	0	+0	2°									
25	Tmp	32	3.400	11:06:45	11:06:49	0	+1	2°									
26	Tmp	32	6.280	11:11:50	11:11:54	0	+1	2°									
27	Tmp	33	0.140	11:14:04	11:14:09	0	+2	2°									
28	Tmp	34	0.810	11:15:32	11:15:40	0	+5	2°									
29	Tmp	35	2.000	11:18:21	11:18:32	0	+8	2°									
30	Tmp	38	2.470	11:46:09	11:46:10	0	+0	2°									
31	Tmp	40	4.330	11:49:14	11:49:15	0	+0	2°									
32	Tmp	41	5.660	11:51:37	11:51:45	0	+5	2°									
33	Tmp	42	7.100	11:54:35	11:54:43	0	+5	2°									
34	Tmp	43	0.350	11:56:26	11:56:31	0	+2	2°									
35	Tmp	44	1.080	11:58:35	11:58:53	0	+15	2°									
36	Tmp	44	1.420	11:59:22	11:59:25	0	+0	2°									
37	Tmp	44	2.150	12:01:03	12:01:09	0	+3	2°									
38	Tmp	45	3.290	12:03:43	12:03:49	0	+3	2°									
39	Tmp	45	4.270	12:06:23	12:06:30	0	+4	2°									
40	Tmp	47	4.730	12:08:36	12:09:00	0	+21	2°									
41	Tmp	48	5.760	12:12:01	12:12:42	0	+38	2°									
42	Tmp	48	5.960	12:12:26	12:13:01	0	+32	1°									
43	Tmp	49	0.600	12:14:02	12:16:48	0	+163	1°									
44	Tmp	50	1.820	12:16:52	12:19:52	0	+177	1°									
45	Tmp	50	2.449	12:18:45	12:22:01	0	+193	1°									
46	Tmp	52	4.500	12:26:03	12:26:07	0	+1	1°									
47	Tmp	53	5.210	12:27:42	12:27:50	0	+5	1°									
48	Tmp	54	5.590	12:28:29	12:28:39	0	+7	1°									
49	Tmp	58	2.170	12:39:58	12:40:02	0	+1	1°									
50	Tmp	58	2.500	12:40:52	12:40:56	0	+1	1°									
51	Tmp	60	4.250	12:45:28	12:45:28	0	+0	1°									
52	Tmp	60	4.700	12:46:58	12:47:15	0	+14	1°									
53	Tmp	62	5.300	12:49:16	12:49:18	0	+0	1°									
54	Tmp	63	5.900	12:51:42	12:51:47	0	+2	1°									
55	Tmp	64	0.200	12:55:26	12:55:34	0	+5	1°									
56	Tmp	65	1.260	12:57:32	12:57:53	0	+18	1°									
57	Tmp	66	0.150	12:58:42	12:59:03	0	+18	1°									
58	Tmp	66	1.680	13:01:15	13:01:50	0	+32	1°									
59	Tmp	70	4.380	13:08:57	13:09:24	0	+24	1°									
60	Tmp	72	5.720	13:11:42	13:12:31	0	+46	1°									

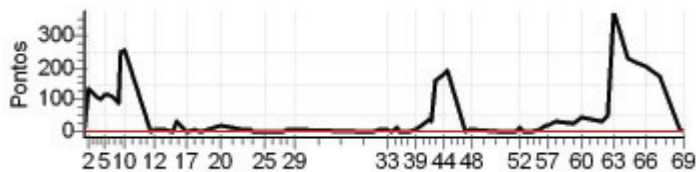

N u m	114	Equipe	114 / Daniel Ferreira Matos				
		Patrocinador	Eu				
		Cat / NL / Largada	NOVATO / 12 / 09:37:00	Cidade	Linhares		

PC	Tp	Trc	KmPC	Ideal	Passagem	Pen	Pontos	Col	PC	Tp	Trc	KmPC	Ideal	Passagem	Pen	Pontos	Col
1	Tmp	4	3.130	09:48:16	09:47:03	0	-210	18°	61	Tmp	76	2.200	13:13:06	13:26:50	0	+821	7°
2	Tmp	6	3.850	09:49:39	09:49:25	0	-33	12°	62	Tmp	77	3.010	13:15:01	13:30:01	0	+897	8°
3	Tmp	7	6.110	09:53:04	09:52:57	0	-12	6°	63	Tmp	77	3.600	13:17:13	13:32:50	0	+900	8°
4	Tmp	8	0.130	09:54:28	09:54:19	0	-18	5°	64	Tmp	80	0.350	13:23:00	13:35:49	0	+766	8°
5	Tmp	8	0.950	09:56:14	09:56:23	0	+6	2°	65	Tmp	81	1.850	13:26:13	13:38:42	0	+746	8°
6	Tmp	9	1.620	09:57:38	09:58:13	0	+32	2°	66	Tmp	82	3.680	13:30:24	13:43:03	0	+756	9°
7	Tmp	10	2.600	09:59:05	09:59:34	0	+26	2°	67	Tmp	85	5.700	13:36:10	13:49:25	0	+792	9°
8	Tmp	11	0.640	10:01:37	10:02:06	0	+26	2°	68	Tmp	87	7.300	13:44:00	13:55:19	0	+676	9°
9	Tmp	11	1.200	10:02:49	10:03:28	0	+36	2°	69	Tmp	87	8.080	13:45:18	13:56:40	0	+679	9°
10	Tmp	12	2.050	10:04:22	10:05:21	0	+56	2°	Num 114   Pen 0   PCZ 4   Total PP 11587   Col. Final 9°								
11	Tmp	15	4.580	10:14:13	10:13:47	0	-69	2°									
12	Tmp	16	5.600	10:16:23	10:16:05	0	-45	2°									
13	Tmp	18	0.540	10:18:19	10:17:56	0	-60	2°									
14	Tmp	18	1.160	10:19:45	10:19:29	0	-39	2°									
15	Tmp	19	2.680	10:22:53	10:22:30	0	-60	2°									
16	Tmp	19	3.720	10:24:58	10:24:58	0	+0	2°									
17	Tmp	22	5.470	10:28:32	10:28:08	0	-63	2°									
18	Tmp	22	6.610	10:31:38	10:31:26	0	-27	3°									
19	Tmp	23	7.350	10:34:09	10:34:20	0	+8	3°									
20	Tmp	26	1.490	10:41:58	10:41:48	0	-21	3°									
21	Tmp	28	6.740	10:50:48	10:50:21	0	-72	3°									
22	Tmp	29	0.790	10:53:53	10:53:35	0	-45	3°									
23	Tmp	30	1.120	10:54:49	10:54:21	0	-75	3°									
24	Tmp	31	1.720	10:56:13	10:55:44	0	-78	3°									
25	Tmp	32	3.400	10:59:45	10:59:17	0	-75	4°									
26	Tmp	32	6.280	11:04:50	11:04:24	0	-69	4°									
27	Tmp	33	0.140	11:07:04	11:06:39	0	-66	4°									
28	Tmp	34	0.810	11:08:32	11:08:09	0	-60	4°									
29	Tmp	35	2.000	11:11:21	11:11:07	0	-33	4°									
30	Tmp	38	2.470	11:39:09	11:38:41	0	-75	4°									
31	Tmp	40	4.330	11:42:14	11:41:47	0	-72	4°									
32	Tmp	41	5.660	11:44:37	11:44:17	0	-51	5°									
33	Tmp	42	7.100	11:47:35	11:47:22	0	-30	5°									
34	Tmp	43	0.350	11:49:26	11:49:15	0	-24	5°									
35	Tmp	44	1.080	11:51:35	11:51:31	0	-3	5°									
36	Tmp	44	1.420	11:52:22	11:52:07	0	-36	5°									
37	Tmp	44	2.150	11:54:03	11:53:35	0	-75	5°									
38	Tmp	45	3.290	11:56:43	11:56:14	0	-78	5°									
39	Tmp	45	4.270	11:59:23	11:59:08	0	-36	5°									
40	Tmp	47	4.730	12:01:36	12:03:00	0	+81	5°									
41	Tmp	48	5.760	12:05:01	12:06:57	0	+113	5°									
42	Tmp	48	5.960	12:05:26	12:07:15	0	+106	5°									
43	Tmp	49	0.600	12:07:02		0	+1800	7°									
44	Tmp	50	1.820	12:09:52	12:11:12	0	+77	7°									
45	Tmp	50	2.449	12:11:45	12:13:01	0	+73	6°									
46	Tmp	52	4.500	12:19:03	12:18:33	0	-81	6°									
47	Tmp	53	5.210	12:20:42	12:20:40	0	-0	6°									
48	Tmp	54	5.590	12:21:29	12:21:27	0	-0	6°									
49	Tmp	58	2.170	12:32:58	12:32:39	0	-48	6°									
50	Tmp	58	2.500	12:33:52	12:33:35	0	-42	6°									
51	Tmp	60	4.250	12:38:28	12:38:04	0	-63	6°									
52	Tmp	60	4.700	12:39:58	12:39:45	0	-30	6°									
53	Tmp	62	5.300	12:42:16	12:42:00	0	-39	6°									
54	Tmp	63	5.900	12:44:42	12:45:04	0	+19	6°									
55	Tmp	64	0.200	12:48:26	12:48:30	0	+1	6°									
56	Tmp	65	1.260	12:50:32	12:50:37	0	+2	6°									
57	Tmp	66	0.150	12:51:42	12:51:40	0	-0	6°									
58	Tmp	66	1.680	12:54:15	12:54:36	0	+18	6°									
59	Tmp	70	4.380	13:01:57	13:02:16	0	+16	6°									
60	Tmp	72	5.720	13:04:42	13:05:30	0	+45	6°									

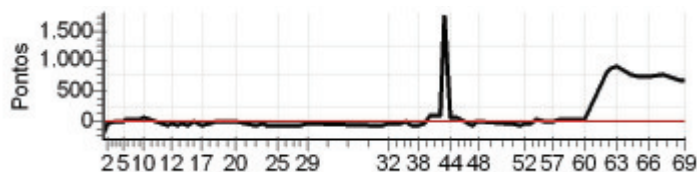

N u m	117	Equipe	117 / Eduardo Silva Firme						
		Patrocinador	Lojas Sipolatti						
		Cat / NL / Largada	NOVATO / 2 / 09:32:00	Cidade	Viana				

PC	Tp	Trc	KmPC	Ideal	Passagem	Pen	Pontos	Col	PC	Tp	Trc	KmPC	Ideal	Passagem	Pen	Pontos	Col
1	Tmp	4	3.130	09:43:16	09:43:31	0	+12	7°	61	Tmp	76	2.200	13:08:06	13:08:44	0	+35	4°
2	Tmp	6	3.850	09:44:39	09:49:02	0	+260	14°	62	Tmp	77	3.010	13:10:01	13:11:38	0	+94	4°
3	Tmp	7	6.110	09:48:04	09:53:05	0	+298	14°	63	Tmp	77	3.600	13:12:13	13:13:58	0	+102	4°
4	Tmp	8	0.130	09:49:28	09:54:10	0	+279	14°	64	Tmp	80	0.350	13:18:00	13:18:05	0	+2	4°
5	Tmp	8	0.950	09:51:14	09:56:11	0	+294	14°	65	Tmp	81	1.850	13:21:13	13:21:21	0	+5	4°
6	Tmp	9	1.620	09:52:38	09:57:50	0	+309	14°	66	Tmp	82	3.680	13:25:24	13:25:52	0	+25	4°
7	Tmp	10	2.600	09:54:05	09:59:02	0	+294	13°	67	Tmp	85	5.700	13:31:10	13:31:31	0	+18	3°
8	Tmp	11	0.640	09:56:37	10:01:21	0	+281	14°	68	Tmp	87	7.300	13:39:00	13:39:07	0	+4	3°
9	Tmp	11	1.200	09:57:49	10:02:56	0	+304	11°	69	Tmp	87	8.080	13:40:18	13:40:26	0	+5	3°
10	Tmp	12	2.050	09:59:22	10:04:23	0	+298	9°	Num 117 Pen 0 PCZ 14 Total PP 3412 Col. Final 3°								
11	Tmp	15	4.580	10:09:13	10:09:14	0	+0	9°									
12	Tmp	16	5.600	10:11:23	10:11:25	0	+0	8°									
13	Tmp	18	0.540	10:13:19	10:13:27	0	+5	8°									
14	Tmp	18	1.160	10:14:45	10:14:56	0	+8	8°									
15	Tmp	19	2.680	10:17:53	10:17:57	0	+1	8°									
16	Tmp	19	3.720	10:19:58	10:20:16	0	+15	8°									
17	Tmp	22	5.470	10:23:32	10:23:37	0	+2	8°									
18	Tmp	22	6.610	10:26:38	10:26:43	0	+2	8°									
19	Tmp	23	7.350	10:29:09	10:29:28	0	+16	7°									
20	Tmp	26	1.490	10:36:58	10:37:09	0	+8	7°									
21	Tmp	28	6.740	10:45:48	10:45:51	0	+0	7°									
22	Tmp	29	0.790	10:48:53	10:49:00	0	+4	7°									
23	Tmp	30	1.120	10:49:49	10:49:55	0	+3	7°									
24	Tmp	31	1.720	10:51:13	10:51:12	0	-0	7°									
25	Tmp	32	3.400	10:54:45	10:54:46	0	+0	7°									
26	Tmp	32	6.280	10:59:50	10:59:53	0	+0	7°									
27	Tmp	33	0.140	11:02:04	11:02:11	0	+4	7°									
28	Tmp	34	0.810	11:03:32	11:03:38	0	+3	7°									
29	Tmp	35	2.000	11:06:21	11:06:32	0	+8	7°									
30	Tmp	38	2.470	11:34:09	11:34:12	0	+0	7°									
31	Tmp	40	4.330	11:37:14	11:37:17	0	+0	7°									
32	Tmp	41	5.660	11:39:37	11:39:47	0	+7	7°									
33	Tmp	42	7.100	11:42:35	11:42:48	0	+10	7°									
34	Tmp	43	0.350	11:44:26	11:44:35	0	+6	6°									
35	Tmp	44	1.080	11:46:35	11:46:42	0	+4	6°									
36	Tmp	44	1.420	11:47:22	11:47:22	0	+0	6°									
37	Tmp	44	2.150	11:49:03	11:49:04	0	+0	6°									
38	Tmp	45	3.290	11:51:43	11:51:46	0	+0	6°									
39	Tmp	45	4.270	11:54:23	11:54:30	0	+4	6°									
40	Tmp	47	4.730	11:56:36	11:56:56	0	+17	6°									
41	Tmp	48	5.760	12:00:01	12:00:11	0	+7	6°									
42	Tmp	48	5.960	12:00:26	12:00:29	0	+0	6°									
43	Tmp	49	0.600	12:02:02	12:02:09	0	+4	4°									
44	Tmp	50	1.820	12:04:52	12:04:52	0	+0	4°									
45	Tmp	50	2.449	12:06:45	12:06:53	0	+5	4°									
46	Tmp	52	4.500	12:14:03	12:14:04	0	+0	4°									
47	Tmp	53	5.210	12:15:42	12:15:51	0	+6	4°									
48	Tmp	54	5.590	12:16:29	12:16:42	0	+10	4°									
49	Tmp	58	2.170	12:27:58	12:28:03	0	+2	4°									
50	Tmp	58	2.500	12:28:52	12:28:59	0	+4	4°									
51	Tmp	60	4.250	12:33:28	12:33:32	0	+1	4°									
52	Tmp	60	4.700	12:34:58	12:35:08	0	+7	4°									
53	Tmp	62	5.300	12:37:16	12:37:22	0	+3	4°									
54	Tmp	63	5.900	12:39:42	12:41:16	0	+91	4°									
55	Tmp	64	0.200	12:43:26	12:44:26	0	+57	4°									
56	Tmp	65	1.260	12:45:32	12:46:26	0	+51	4°									
57	Tmp	66	0.150	12:46:42	12:47:31	0	+46	4°									
58	Tmp	66	1.680	12:49:15	12:50:08	0	+50	4°									
59	Tmp	70	4.380	12:56:57	12:57:04	0	+4	4°									
60	Tmp	72	5.720	12:59:42	13:00:03	0	+18	4°									

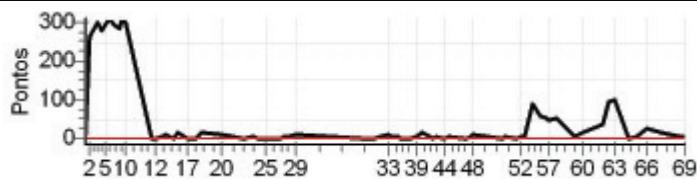



<b>N</b> <b>u</b> <b>m</b>	<b>121</b>	<b>Equipe</b>	121 / Hellan Fazolo Bergamin					
		<b>Patrocinador</b>	Banco do Brasil _ Posto Pedra Azul _ Odontoart					
		<b>Cat / NL / Largada</b>	ESTREANTE / 3 / 09:45:00	<b>Cidade</b>	Pedra Azul			

PC	Tp	Trc	KmPC	Ideal	Passagem	Pen	Pontos	Col	PC	Tp	Trc	KmPC	Ideal	Passagem	Pen	Pontos	Col									
1	Tmp	4	3.130	09:56:16	09:56:23	0	+4	2°	61	Tmp	76	2.200	13:21:06	13:40:24	0	+900	9°									
2	Tmp	6	3.850	09:57:39	09:59:01	0	+79	3°	62	Tmp	77	3.010	13:23:01	13:46:30	0	+1800	9°									
3	Tmp	7	6.110	10:01:04	10:01:59	0	+52	3°	63	Tmp	77	3.600	13:25:13	13:50:40	0	+1800	9°									
4	Tmp	8	0.130	10:02:28	10:03:07	0	+36	3°	64	Tmp	80	0.350	13:31:00		0	+1800	9°									
5	Tmp	8	0.950	10:04:14	10:05:40	0	+83	2°	65	Tmp	81	1.850	13:34:13		0	+1800	9°									
6	Tmp	9	1.620	10:05:38	10:07:09	0	+88	2°	66	Tmp	82	3.680	13:38:24		0	+1800	9°									
7	Tmp	10	2.600	10:07:05	10:08:24	0	+76	1°	67	Tmp	85	5.700	13:44:10		0	+1800	9°									
8	Tmp	11	0.640	10:09:37	10:11:58	0	+138	3°	68	Tmp	87	7.300	13:52:00		0	+1800	9°									
9	Tmp	11	1.200	10:10:49		0	+1800	8°	69	Tmp	87	8.080	13:53:18		0	+1800	9°									
10	Tmp	12	2.050	10:12:22		0	+1800	10°	<table border="1"> <tr> <td>Num</td><td>121</td><td>Pen</td><td>0</td><td>PCZ</td><td>0</td><td>Total PP</td><td>43918</td><td>Col. Final</td><td>9°</td> </tr> </table>								Num	121	Pen	0	PCZ	0	Total PP	43918	Col. Final	9°
Num	121	Pen	0	PCZ	0	Total PP	43918	Col. Final	9°																	
11	Tmp	15	4.580	10:22:13	10:31:10	0	+534	10°																		
12	Tmp	16	5.600	10:24:23	10:33:26	0	+540	9°																		
13	Tmp	18	0.540	10:26:19	10:35:29	0	+547	9°																		
14	Tmp	18	1.160	10:27:45	10:36:56	0	+548	9°																		
15	Tmp	19	2.680	10:30:53	10:39:44	0	+528	9°																		
16	Tmp	19	3.720	10:32:58	10:42:59	0	+598	9°																		
17	Tmp	22	5.470	10:36:32	10:46:20	0	+585	9°																		
18	Tmp	22	6.610	10:39:38	10:49:42	0	+601	9°																		
19	Tmp	23	7.350	10:42:09	10:52:59	0	+647	9°																		
20	Tmp	26	1.490	10:49:58	10:56:50	0	+409	9°																		
21	Tmp	28	6.740	10:58:48	11:04:37	0	+346	9°																		
22	Tmp	29	0.790	11:01:53	11:07:19	0	+323	9°																		
23	Tmp	30	1.120	11:02:49	11:08:10	0	+318	9°																		
24	Tmp	31	1.720	11:04:13	11:09:21	0	+305	9°																		
25	Tmp	32	3.400	11:07:45	11:12:12	0	+264	9°																		
26	Tmp	32	6.280	11:12:50	11:16:18	0	+205	9°																		
27	Tmp	33	0.140	11:15:04	11:25:15	0	+608	9°																		
28	Tmp	34	0.810	11:16:32	11:26:21	0	+586	9°																		
29	Tmp	35	2.000	11:19:21	11:29:27	0	+603	9°																		
30	Tmp	38	2.470	11:47:09	11:46:11	0	-165	9°																		
31	Tmp	40	4.330	11:50:14	11:49:16	0	-165	9°																		
32	Tmp	41	5.660	11:52:37	11:51:45	0	-147	9°																		
33	Tmp	42	7.100	11:55:35	11:54:52	0	-120	9°																		
34	Tmp	43	0.350	11:57:26	11:56:34	0	-147	9°																		
35	Tmp	44	1.080	11:59:35	11:58:47	0	-135	9°																		
36	Tmp	44	1.420	12:00:22	11:59:26	0	-159	9°																		
37	Tmp	44	2.150	12:02:03	12:01:06	0	-162	9°																		
38	Tmp	45	3.290	12:04:43	12:03:50	0	-150	9°																		
39	Tmp	45	4.270	12:07:23	12:06:32	0	-144	9°																		
40	Tmp	47	4.730	12:09:36	12:09:59	0	+20	9°																		
41	Tmp	48	5.760	12:13:01	12:14:26	0	+82	9°																		
42	Tmp	48	5.960	12:13:26	12:14:44	0	+75	9°																		
43	Tmp	49	0.600	12:15:02	12:16:49	0	+104	9°																		
44	Tmp	50	1.820	12:17:52	12:26:36	0	+521	9°																		
45	Tmp	50	2.449	12:19:45	12:36:42	0	+900	9°																		
46	Tmp	52	4.500	12:27:03	12:42:40	0	+900	9°																		
47	Tmp	53	5.210	12:28:42	12:45:26	0	+900	9°																		
48	Tmp	54	5.590	12:29:29	12:46:25	0	+900	9°																		
49	Tmp	58	2.170	12:40:58	12:53:26	0	+745	9°																		
50	Tmp	58	2.500	12:41:52	12:54:11	0	+736	9°																		
51	Tmp	60	4.250	12:46:28	12:57:39	0	+668	9°																		
52	Tmp	60	4.700	12:47:58	12:59:20	0	+679	9°																		
53	Tmp	62	5.300	12:50:16	13:01:34	0	+675	9°																		
54	Tmp	63	5.900	12:52:42	13:05:22	0	+757	10°																		
55	Tmp	64	0.200	12:56:26	13:10:19	0	+830	10°																		
56	Tmp	65	1.260	12:58:32	13:12:45	0	+850	10°																		
57	Tmp	66	0.150	12:59:42	13:13:58	0	+853	10°																		
58	Tmp	66	1.680	13:02:15	13:16:56	0	+878	10°																		
59	Tmp	70	4.380	13:09:57	13:28:13	0	+900	10°																		
60	Tmp	72	5.720	13:12:42	13:31:35	0	+900	10°																		

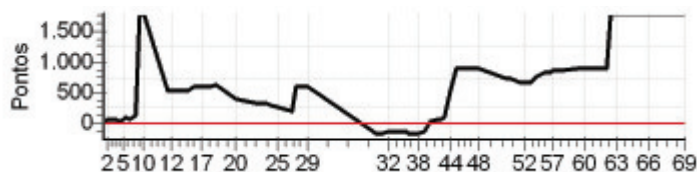

N u m	125	Equipe	125 / Julio Cezar Santiago Uliana					
		Patrocinador	Jmv Motopeças _ Unifort _ Pousada Peterle					
		Cat / NL / Largada	NOVATO / 9 / 09:35:30	Cidade	Pedra Azul			

PC	Tp	Trc	KmPC	Ideal	Passagem	Pen	Pontos	Col	PC	Tp	Trc	KmPC	Ideal	Passagem	Pen	Pontos	Col
1	Tmp	4	3.130	09:46:46	09:46:57	0	+8	2°	61	Tmp	76	2.200	13:11:36	13:15:14	0	+215	2°
2	Tmp	6	3.850	09:48:09	09:49:23	0	+71	3°	62	Tmp	77	3.010	13:13:31	13:17:37	0	+243	3°
3	Tmp	7	6.110	09:51:34	09:52:53	0	+76	4°	63	Tmp	77	3.600	13:15:43	13:19:59	0	+253	3°
4	Tmp	8	0.130	09:52:58	09:54:02	0	+61	4°	64	Tmp	80	0.350	13:21:30	13:22:56	0	+83	3°
5	Tmp	8	0.950	09:54:44	09:55:57	0	+70	3°	65	Tmp	81	1.850	13:24:43	13:25:49	0	+63	3°
6	Tmp	9	1.620	09:56:08	09:57:22	0	+71	3°	66	Tmp	82	3.680	13:28:54	13:29:32	0	+35	3°
7	Tmp	10	2.600	09:57:35	09:58:37	0	+59	3°	67	Tmp	85	5.700	13:34:40		0	+1800	4°
8	Tmp	11	0.640	10:00:07	10:00:53	0	+43	3°	68	Tmp	87	7.300	13:42:30	13:42:33	0	+0	4°
9	Tmp	11	1.200	10:01:19	10:04:08	0	+166	3°	69	Tmp	87	8.080	13:43:48	13:43:50	0	+0	4°
10	Tmp	12	2.050	10:02:52	10:05:39	0	+164	3°	Num 125 Pen 0 PCZ 20 Total PP 4139 Col. Final 4°								
11	Tmp	15	4.580	10:12:43	10:12:45	0	+0	3°									
12	Tmp	16	5.600	10:14:53	10:14:56	0	+0	3°									
13	Tmp	18	0.540	10:16:49	10:16:53	0	+1	3°									
14	Tmp	18	1.160	10:18:15	10:18:23	0	+5	3°									
15	Tmp	19	2.680	10:21:23	10:21:25	0	+0	3°									
16	Tmp	19	3.720	10:23:28	10:23:46	0	+15	3°									
17	Tmp	22	5.470	10:27:02	10:27:08	0	+3	3°									
18	Tmp	22	6.610	10:30:08	10:30:09	0	+0	2°									
19	Tmp	23	7.350	10:32:39	10:32:55	0	+13	2°									
20	Tmp	26	1.490	10:40:28	10:40:41	0	+10	2°									
21	Tmp	28	6.740	10:49:18	10:49:22	0	+1	2°									
22	Tmp	29	0.790	10:52:23	10:52:32	0	+6	2°									
23	Tmp	30	1.120	10:53:19	10:53:28	0	+6	2°									
24	Tmp	31	1.720	10:54:43	10:54:46	0	+0	2°									
25	Tmp	32	3.400	10:58:15	10:58:17	0	+0	2°									
26	Tmp	32	6.280	11:03:20	11:03:26	0	+3	2°									
27	Tmp	33	0.140	11:05:34	11:05:36	0	+0	2°									
28	Tmp	34	0.810	11:07:02	11:07:07	0	+2	2°									
29	Tmp	35	2.000	11:09:51	11:09:59	0	+5	2°									
30	Tmp	38	2.470	11:37:39	11:37:41	0	+0	2°									
31	Tmp	40	4.330	11:40:44	11:40:46	0	+0	2°									
32	Tmp	41	5.660	11:43:07	11:43:16	0	+6	2°									
33	Tmp	42	7.100	11:46:05	11:46:12	0	+4	2°									
34	Tmp	43	0.350	11:47:56	11:48:06	0	+7	2°									
35	Tmp	44	1.080	11:50:05	11:50:15	0	+7	2°									
36	Tmp	44	1.420	11:50:52	11:50:52	0	+0	2°									
37	Tmp	44	2.150	11:52:33	11:52:36	0	+0	2°									
38	Tmp	45	3.290	11:55:13	11:55:16	0	+0	2°									
39	Tmp	45	4.270	11:57:53	11:57:56	0	+0	2°									
40	Tmp	47	4.730	12:00:06	12:00:23	0	+14	2°									
41	Tmp	48	5.760	12:03:31	12:03:53	0	+19	2°									
42	Tmp	48	5.960	12:03:56	12:04:12	0	+13	2°									
43	Tmp	49	0.600	12:05:32	12:05:45	0	+10	2°									
44	Tmp	50	1.820	12:08:22	12:08:25	0	+0	2°									
45	Tmp	50	2.449	12:10:15	12:10:16	0	+0	2°									
46	Tmp	52	4.500	12:17:33	12:17:31	0	-0	2°									
47	Tmp	53	5.210	12:19:12	12:19:19	0	+4	2°									
48	Tmp	54	5.590	12:19:59	12:20:07	0	+5	2°									
49	Tmp	58	2.170	12:31:28	12:31:32	0	+1	2°									
50	Tmp	58	2.500	12:32:22	12:32:26	0	+1	2°									
51	Tmp	60	4.250	12:36:58	12:36:59	0	+0	2°									
52	Tmp	60	4.700	12:38:28	12:38:36	0	+5	2°									
53	Tmp	62	5.300	12:40:46	12:40:47	0	+0	2°									
54	Tmp	63	5.900	12:43:12	12:43:16	0	+1	2°									
55	Tmp	64	0.200	12:46:56	12:47:00	0	+1	2°									
56	Tmp	65	1.260	12:49:02	12:49:17	0	+12	2°									
57	Tmp	66	0.150	12:50:12	12:50:20	0	+5	2°									
58	Tmp	66	1.680	12:52:45	12:53:00	0	+12	2°									
59	Tmp	70	4.380	13:00:27	13:04:12	0	+222	2°									
60	Tmp	72	5.720	13:03:12	13:07:14	0	+239	2°									



N u m	127	Equipe	127 / Aurelio Antonio Possatti					
		Patrocinador	Usigraf					
		Cat / NL / Largada	NOVATO / 10 / 09:36:00	Cidade	Vila Velha			

PC	Tp	Trc	KmPC	Ideal	Passagem	Pen	Pontos	Col	PC	Tp	Trc	KmPC	Ideal	Passagem	Pen	Pontos	Col
1	Tmp	4	3.130	09:47:16	09:49:35	0	+136	17°	61	Tmp	76	2.200	13:12:06	13:13:54	0	+105	17°
2	Tmp	6	3.850	09:48:39	09:59:05	0	+623	18°	62	Tmp	77	3.010	13:14:01	13:16:34	0	+150	17°
3	Tmp	7	6.110	09:52:04	10:02:28	0	+621	18°	63	Tmp	77	3.600	13:16:13	13:19:02	0	+166	17°
4	Tmp	8	0.130	09:53:28	10:03:49	0	+618	18°	64	Tmp	80	0.350	13:22:00	13:22:35	0	+32	17°
5	Tmp	8	0.950	09:55:14	10:05:58	0	+641	18°	65	Tmp	81	1.850	13:25:13	13:25:18	0	+2	17°
6	Tmp	9	1.620	09:56:38	10:09:49	0	+788	18°	66	Tmp	82	3.680	13:29:24	13:29:37	0	+10	17°
7	Tmp	10	2.600	09:58:05	10:11:23	0	+795	18°	67	Tmp	85	5.700	13:35:10		0	+1800	17°
8	Tmp	11	0.640	10:00:37	10:17:06	0	+900	18°	68	Tmp	87	7.300	13:43:00	13:43:39	0	+36	17°
9	Tmp	11	1.200	10:01:49	10:21:35	0	+900	18°	69	Tmp	87	8.080	13:44:18	13:44:55	0	+34	17°
10	Tmp	12	2.050	10:03:22	10:23:17	0	+900	17°	Num 127 Pen 0 PCZ 4 Total PP 26679 Col. Final 17°								
11	Tmp	15	4.580	10:13:13	10:27:49	0	+873	17°									
12	Tmp	16	5.600	10:15:23	10:30:04	0	+878	17°									
13	Tmp	18	0.540	10:17:19	10:32:00	0	+878	17°									
14	Tmp	18	1.160	10:18:45	10:33:36	0	+888	17°									
15	Tmp	19	2.680	10:21:53	10:36:23	0	+867	17°									
16	Tmp	19	3.720	10:23:58	10:38:49	0	+888	17°									
17	Tmp	22	5.470	10:27:32	10:42:05	0	+870	17°									
18	Tmp	22	6.610	10:30:38	10:45:36	0	+895	17°									
19	Tmp	23	7.350	10:33:09	10:49:04	0	+900	17°									
20	Tmp	26	1.490	10:40:58	10:53:08	0	+727	17°									
21	Tmp	28	6.740	10:49:48	11:01:10	0	+679	17°									
22	Tmp	29	0.790	10:52:53	11:04:03	0	+667	17°									
23	Tmp	30	1.120	10:53:49	11:04:50	0	+658	17°									
24	Tmp	31	1.720	10:55:13	11:06:06	0	+650	17°									
25	Tmp	32	3.400	10:58:45	11:09:59	0	+671	17°									
26	Tmp	32	6.280	11:03:50	11:14:25	0	+632	17°									
27	Tmp	33	0.140	11:06:04	11:16:18	0	+611	17°									
28	Tmp	34	0.810	11:07:32	11:17:43	0	+608	17°									
29	Tmp	35	2.000	11:10:21	11:20:40	0	+616	17°									
30	Tmp	38	2.470	11:38:09	11:38:11	0	+0	17°									
31	Tmp	40	4.330	11:41:14	11:41:16	0	+0	17°									
32	Tmp	41	5.660	11:43:37	11:43:51	0	+11	17°									
33	Tmp	42	7.100	11:46:35	11:47:20	0	+42	17°									
34	Tmp	43	0.350	11:48:26	11:49:13	0	+44	17°									
35	Tmp	44	1.080	11:50:35	11:51:25	0	+47	17°									
36	Tmp	44	1.420	11:51:22	11:52:01	0	+36	17°									
37	Tmp	44	2.150	11:53:03	11:53:36	0	+30	17°									
38	Tmp	45	3.290	11:55:43	11:56:08	0	+22	17°									
39	Tmp	45	4.270	11:58:23	11:58:57	0	+31	17°									
40	Tmp	47	4.730	12:00:36	12:02:06	0	+87	17°									
41	Tmp	48	5.760	12:04:01	12:06:02	0	+118	17°									
42	Tmp	48	5.960	12:04:26	12:06:22	0	+113	17°									
43	Tmp	49	0.600	12:06:02		0	+1800	17°									
44	Tmp	50	1.820	12:08:52	12:10:43	0	+108	17°									
45	Tmp	50	2.449	12:10:45	12:12:48	0	+120	17°									
46	Tmp	52	4.500	12:18:03	12:17:59	0	-3	17°									
47	Tmp	53	5.210	12:19:42	12:19:56	0	+11	17°									
48	Tmp	54	5.590	12:20:29	12:20:49	0	+17	17°									
49	Tmp	58	2.170	12:31:58	12:32:02	0	+1	17°									
50	Tmp	58	2.500	12:32:52	12:32:58	0	+3	17°									
51	Tmp	60	4.250	12:37:28	12:37:28	0	+0	17°									
52	Tmp	60	4.700	12:38:58	12:39:06	0	+5	17°									
53	Tmp	62	5.300	12:41:16	12:41:18	0	+0	17°									
54	Tmp	63	5.900	12:43:42	12:44:11	0	+26	17°									
55	Tmp	64	0.200	12:47:26	12:48:24	0	+55	17°									
56	Tmp	65	1.260	12:49:32	12:50:38	0	+63	17°									
57	Tmp	66	0.150	12:50:42	12:51:42	0	+57	17°									
58	Tmp	66	1.680	12:53:15	12:54:36	0	+78	17°									
59	Tmp	70	4.380	13:00:57	13:01:12	0	+12	17°									
60	Tmp	72	5.720	13:03:42	13:04:11	0	+26	17°									

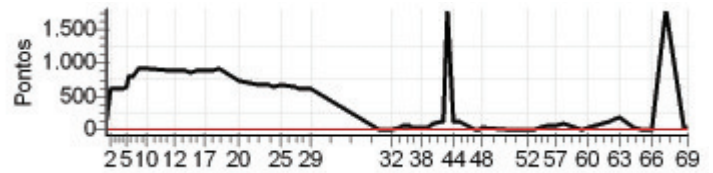

N u m	128	Equipe	128 / Frederico Bravim						
		Patrocinador	Imigrantes Tratores						
		Cat / NL / Largada	JUNIOR / 16 / 09:30:30	Cidade	Pedra Azul				

PC	Tp	Trc	KmPC	Ideal	Passagem	Pen	Pontos	Col	PC	Tp	Trc	KmPC	Ideal	Passagem	Pen	Pontos	Col
1	Tmp	4	3.130	09:41:39	09:41:51	0	+9	4°	61	Tmp	76	2.200	13:03:49	13:05:01	0	+69	9°
2	Tmp	6	3.850	09:42:57	09:44:16	0	+76	2°	62	Tmp	77	3.010	13:05:35	13:07:30	0	+112	9°
3	Tmp	7	6.110	09:46:12	09:47:18	0	+63	2°	63	Tmp	77	3.600	13:07:33	13:10:17	0	+161	9°
4	Tmp	8	0.130	09:47:32	09:48:31	0	+56	2°	64	Tmp	80	0.350	13:14:14	13:14:44	0	+27	9°
5	Tmp	8	0.950	09:49:10	09:50:33	0	+80	3°	65	Tmp	81	1.850	13:17:15	13:17:47	0	+29	9°
6	Tmp	9	1.620	09:50:29	09:52:00	0	+88	3°	66	Tmp	82	3.680	13:21:08	13:21:38	0	+27	9°
7	Tmp	10	2.600	09:51:54	09:53:21	0	+84	4°	67	Tmp	85	5.700	13:26:27	13:26:45	0	+15	9°
8	Tmp	11	0.640	09:54:20	09:55:32	0	+69	3°	68	Tmp	87	7.300	13:34:02	13:33:54	0	-15	9°
9	Tmp	11	1.200	09:55:27	09:56:49	0	+79	3°	69	Tmp	87	8.080	13:35:20	13:35:20	0	+0	9°
10	Tmp	12	2.050	09:56:55	09:58:31	0	+93	3°	Num 128 Pen 0 PCZ 12 Total PP 2394 Col. Final 9°								
11	Tmp	15	4.580	10:06:34	10:06:33	0	-0	3°									
12	Tmp	16	5.600	10:08:36	10:08:42	0	+3	3°									
13	Tmp	18	0.540	10:10:25	10:10:34	0	+6	3°									
14	Tmp	18	1.160	10:11:45	10:12:03	0	+15	3°									
15	Tmp	19	2.680	10:14:40	10:14:50	0	+7	3°									
16	Tmp	19	3.720	10:16:37	10:17:11	0	+31	3°									
17	Tmp	22	5.470	10:19:58	10:20:11	0	+10	3°									
18	Tmp	22	6.610	10:22:49	10:23:30	0	+38	4°									
19	Tmp	23	7.350	10:25:04	10:26:29	0	+82	6°									
20	Tmp	26	1.490	10:33:40	10:33:56	0	+13	6°									
21	Tmp	28	6.740	10:42:03	10:42:06	0	+0	6°									
22	Tmp	29	0.790	10:44:58	10:45:04	0	+3	5°									
23	Tmp	30	1.120	10:45:48	10:45:47	0	-0	5°									
24	Tmp	31	1.720	10:47:06	10:47:07	0	+0	5°									
25	Tmp	32	3.400	10:50:24	10:50:20	0	-3	5°									
26	Tmp	32	6.280	10:55:12	10:55:15	0	+0	5°									
27	Tmp	33	0.140	10:57:19	10:57:17	0	-0	5°									
28	Tmp	34	0.810	10:58:41	10:58:41	0	+0	5°									
29	Tmp	35	2.000	11:01:17	11:01:33	0	+13	5°									
30	Tmp	38	2.470	11:32:01	11:32:01	0	+0	5°									
31	Tmp	40	4.330	11:35:03	11:34:58	0	-6	6°									
32	Tmp	41	5.660	11:37:18	11:37:24	0	+3	6°									
33	Tmp	42	7.100	11:40:07	11:40:08	0	+0	5°									
34	Tmp	43	0.350	11:41:53	11:42:45	0	+49	6°									
35	Tmp	44	1.080	11:43:50	11:44:56	0	+63	6°									
36	Tmp	44	1.420	11:44:33	11:45:33	0	+57	6°									
37	Tmp	44	2.150	11:46:07	11:47:00	0	+50	7°									
38	Tmp	45	3.290	11:48:36	11:49:21	0	+42	7°									
39	Tmp	45	4.270	11:51:03	11:51:50	0	+44	8°									
40	Tmp	47	4.730	11:52:57	11:54:12	0	+72	8°									
41	Tmp	48	5.760	11:56:01	11:57:33	0	+89	8°									
42	Tmp	48	5.960	11:56:25	11:57:54	0	+86	9°									
43	Tmp	49	0.600	11:57:53	11:59:24	0	+88	9°									
44	Tmp	50	1.820	12:00:31	12:02:06	0	+92	9°									
45	Tmp	50	2.449	12:02:14	12:04:22	0	+125	9°									
46	Tmp	52	4.500	12:09:20	12:09:14	0	-9	9°									
47	Tmp	53	5.210	12:10:51	12:10:57	0	+3	9°									
48	Tmp	54	5.590	12:11:37	12:11:46	0	+6	9°									
49	Tmp	58	2.170	12:23:57	12:23:52	0	-6	9°									
50	Tmp	58	2.500	12:24:46	12:24:43	0	-0	9°									
51	Tmp	60	4.250	12:29:02	12:28:57	0	-6	9°									
52	Tmp	60	4.700	12:30:32	12:30:37	0	+2	9°									
53	Tmp	62	5.300	12:32:50	12:32:48	0	-0	9°									
54	Tmp	63	5.900	12:35:16	12:35:28	0	+9	9°									
55	Tmp	64	0.200	12:39:00	12:39:14	0	+11	9°									
56	Tmp	65	1.260	12:41:06	12:41:27	0	+18	9°									
57	Tmp	66	0.150	12:42:16	12:42:40	0	+21	9°									
58	Tmp	66	1.680	12:44:49	12:45:19	0	+27	9°									
59	Tmp	70	4.380	12:53:16	12:53:25	0	+6	9°									
60	Tmp	72	5.720	12:55:56	12:56:27	0	+28	9°									

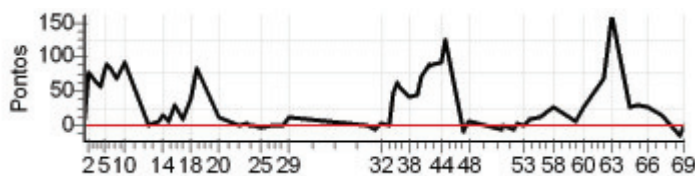



N u m	136	Equipe	136 / Marcos Soares Cardoso					
		Patrocinador						
		Cat / NL / Largada	ESTREANTE / 2 / 09:44:30	Cidade	Viana			

PC	Tp	Trc	KmPC	Ideal	Passagem	Pen	Pontos	Col	PC	Tp	Trc	KmPC	Ideal	Passagem	Pen	Pontos	Col
1	Tmp	4	3.130	09:55:46	09:57:34	0	+105	11°	61	Tmp	76	2.200	13:20:36	13:28:20	0	+461	7°
2	Tmp	6	3.850	09:57:09	09:59:45	0	+153	11°	62	Tmp	77	3.010	13:22:31	13:31:09	0	+515	7°
3	Tmp	7	6.110	10:00:34	10:03:02	0	+145	9°	63	Tmp	77	3.600	13:24:43	13:34:47	0	+601	6°
4	Tmp	8	0.130	10:01:58	10:04:42	0	+161	8°	64	Tmp	80	0.350	13:30:30	13:37:59	0	+446	6°
5	Tmp	8	0.950	10:03:44	10:06:48	0	+181	7°	65	Tmp	81	1.850	13:33:43	13:41:11	0	+445	6°
6	Tmp	9	1.620	10:05:08	10:12:22	0	+431	8°	66	Tmp	82	3.680	13:37:54	13:45:23	0	+446	5°
7	Tmp	10	2.600	10:06:35	10:13:35	0	+417	10°	67	Tmp	85	5.700	13:43:40		0	+1800	5°
8	Tmp	11	0.640	10:09:07	10:15:56	0	+406	9°	68	Tmp	87	7.300	13:51:30	13:59:14	0	+461	5°
9	Tmp	11	1.200	10:10:19	10:21:27	0	+665	9°	69	Tmp	87	8.080	13:52:48	14:00:31	0	+460	5°
10	Tmp	12	2.050	10:11:52	10:23:04	0	+669	8°	Num 136 Pen 0 PCZ 11 Total PP 13623 Col. Final 5°								
11	Tmp	15	4.580	10:21:43	10:26:16	0	+270	8°									
12	Tmp	16	5.600	10:23:53	10:28:31	0	+275	8°									
13	Tmp	18	0.540	10:25:49	10:30:30	0	+278	8°									
14	Tmp	18	1.160	10:27:15	10:32:00	0	+282	8°									
15	Tmp	19	2.680	10:30:23	10:34:48	0	+262	8°									
16	Tmp	19	3.720	10:32:28	10:37:16	0	+285	8°									
17	Tmp	22	5.470	10:36:02	10:40:13	0	+248	8°									
18	Tmp	22	6.610	10:39:08	10:43:12	0	+241	8°									
19	Tmp	23	7.350	10:41:39	10:45:52	0	+250	8°									
20	Tmp	26	1.490	10:49:28	10:49:34	0	+3	8°									
21	Tmp	28	6.740	10:58:18	10:58:15	0	-0	8°									
22	Tmp	29	0.790	11:01:23	11:01:29	0	+3	8°									
23	Tmp	30	1.120	11:02:19	11:02:23	0	+1	8°									
24	Tmp	31	1.720	11:03:43	11:03:44	0	+0	8°									
25	Tmp	32	3.400	11:07:15	11:07:16	0	+0	8°									
26	Tmp	32	6.280	11:12:20	11:12:23	0	+0	8°									
27	Tmp	33	0.140	11:14:34	11:14:40	0	+3	8°									
28	Tmp	34	0.810	11:16:02	11:16:04	0	+0	8°									
29	Tmp	35	2.000	11:18:51	11:18:56	0	+2	8°									
30	Tmp	38	2.470	11:46:39	11:46:39	0	+0	8°									
31	Tmp	40	4.330	11:49:44	11:49:44	0	+0	8°									
32	Tmp	41	5.660	11:52:07	11:52:12	0	+2	8°									
33	Tmp	42	7.100	11:55:05	11:55:19	0	+11	8°									
34	Tmp	43	0.350	11:56:56	11:57:11	0	+12	8°									
35	Tmp	44	1.080	11:59:05	11:59:15	0	+7	8°									
36	Tmp	44	1.420	11:59:52	11:59:52	0	+0	8°									
37	Tmp	44	2.150	12:01:33	12:01:46	0	+10	8°									
38	Tmp	45	3.290	12:04:13	12:04:17	0	+1	8°									
39	Tmp	45	4.270	12:06:53	12:06:57	0	+1	8°									
40	Tmp	47	4.730	12:09:06	12:10:06	0	+57	8°									
41	Tmp	48	5.760	12:12:31	12:14:23	0	+109	7°									
42	Tmp	48	5.960	12:12:56	12:14:41	0	+102	7°									
43	Tmp	49	0.600	12:14:32	12:17:00	0	+145	6°									
44	Tmp	50	1.820	12:17:22	12:19:49	0	+144	6°									
45	Tmp	50	2.449	12:19:15	12:26:45	0	+447	7°									
46	Tmp	52	4.500	12:26:33	12:30:47	0	+251	7°									
47	Tmp	53	5.210	12:28:12	12:32:19	0	+244	7°									
48	Tmp	54	5.590	12:28:59	12:33:03	0	+241	7°									
49	Tmp	58	2.170	12:40:28	12:40:28	0	+0	7°									
50	Tmp	58	2.500	12:41:22	12:41:24	0	+0	7°									
51	Tmp	60	4.250	12:45:58	12:46:01	0	+0	7°									
52	Tmp	60	4.700	12:47:28	12:47:40	0	+9	7°									
53	Tmp	62	5.300	12:49:46	12:49:55	0	+6	7°									
54	Tmp	63	5.900	12:52:12	12:52:28	0	+13	7°									
55	Tmp	64	0.200	12:55:56	12:56:05	0	+6	7°									
56	Tmp	65	1.260	12:58:02	12:58:23	0	+18	7°									
57	Tmp	66	0.150	12:59:12	12:59:35	0	+20	7°									
58	Tmp	66	1.680	13:01:45	13:02:34	0	+46	7°									
59	Tmp	70	4.380	13:09:27	13:11:55	0	+145	7°									
60	Tmp	72	5.720	13:12:12	13:15:40	0	+205	7°									

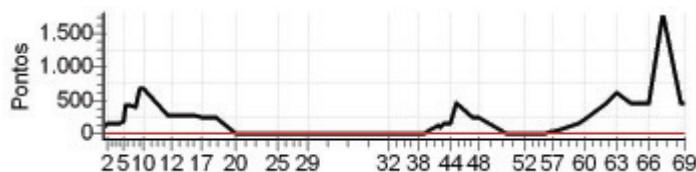

N u m	138	Equipe	138 / Willian Almeida Nico					
		Patrocinador						
		Cat / NL / Largada	JUNIOR / 10 / 09:27:30	Cidade	Nova Venecia			

PC	Tp	Trc	KmPC	Ideal	Passagem	Pen	Pontos	Col	PC	Tp	Trc	KmPC	Ideal	Passagem	Pen	Pontos	Col
1	Tmp	4	3.130	09:38:39	09:39:44	0	+62	16°	61	Tmp	76	2.200	13:00:49	13:01:17	0	+25	8°
2	Tmp	6	3.850	09:39:57	09:42:14	0	+134	13°	62	Tmp	77	3.010	13:02:35	13:03:19	0	+41	7°
3	Tmp	7	6.110	09:43:12	09:45:22	0	+127	11°	63	Tmp	77	3.600	13:04:33	13:05:51	0	+75	6°
4	Tmp	8	0.130	09:44:32	09:46:31	0	+116	11°	64	Tmp	80	0.350	13:11:14	13:11:54	0	+37	6°
5	Tmp	8	0.950	09:46:10	09:48:23	0	+130	11°	65	Tmp	81	1.850	13:14:15	13:14:34	0	+16	6°
6	Tmp	9	1.620	09:47:29	09:49:32	0	+120	11°	66	Tmp	82	3.680	13:18:08	13:18:14	0	+3	6°
7	Tmp	10	2.600	09:48:54	09:50:43	0	+106	10°	67	Tmp	85	5.700	13:23:27	13:23:42	0	+12	6°
8	Tmp	11	0.640	09:51:20	09:52:43	0	+80	8°	68	Tmp	87	7.300	13:31:02	13:31:08	0	+3	6°
9	Tmp	11	1.200	09:52:27	09:54:00	0	+90	8°	69	Tmp	87	8.080	13:32:20	13:32:22	0	+0	6°
10	Tmp	12	2.050	09:53:55	09:55:38	0	+100	8°	Num 138 Pen 0 PCZ 12 Total PP 1937 Col. Final 6°								
11	Tmp	15	4.580	10:03:34	10:03:39	0	+2	8°									
12	Tmp	16	5.600	10:05:36	10:05:43	0	+4	8°									
13	Tmp	18	0.540	10:07:25	10:07:29	0	+1	8°									
14	Tmp	18	1.160	10:08:45	10:08:52	0	+4	8°									
15	Tmp	19	2.680	10:11:40	10:11:42	0	+0	8°									
16	Tmp	19	3.720	10:13:37	10:13:58	0	+18	8°									
17	Tmp	22	5.470	10:16:58	10:17:01	0	+0	8°									
18	Tmp	22	6.610	10:19:49	10:19:51	0	+0	8°									
19	Tmp	23	7.350	10:22:04	10:22:15	0	+8	8°									
20	Tmp	26	1.490	10:30:40	10:30:54	0	+11	8°									
21	Tmp	28	6.740	10:39:03	10:39:07	0	+1	8°									
22	Tmp	29	0.790	10:41:58	10:42:27	0	+26	8°									
23	Tmp	30	1.120	10:42:48	10:43:11	0	+20	8°									
24	Tmp	31	1.720	10:44:06	10:44:20	0	+11	8°									
25	Tmp	32	3.400	10:47:24	10:47:26	0	+0	8°									
26	Tmp	32	6.280	10:52:12	10:52:15	0	+0	8°									
27	Tmp	33	0.140	10:54:19	10:54:24	0	+2	8°									
28	Tmp	34	0.810	10:55:41	10:55:44	0	+0	8°									
29	Tmp	35	2.000	10:58:17	10:58:33	0	+13	8°									
30	Tmp	38	2.470	11:29:01	11:29:04	0	+0	8°									
31	Tmp	40	4.330	11:32:03	11:32:03	0	+0	8°									
32	Tmp	41	5.660	11:34:18	11:34:28	0	+7	8°									
33	Tmp	42	7.100	11:37:07	11:37:12	0	+2	8°									
34	Tmp	43	0.350	11:38:53	11:38:59	0	+3	8°									
35	Tmp	44	1.080	11:40:50	11:41:03	0	+10	8°									
36	Tmp	44	1.420	11:41:33	11:41:36	0	+0	8°									
37	Tmp	44	2.150	11:43:07	11:43:12	0	+2	8°									
38	Tmp	45	3.290	11:45:36	11:45:42	0	+3	8°									
39	Tmp	45	4.270	11:48:03	11:48:14	0	+8	7°									
40	Tmp	47	4.730	11:49:57	11:50:34	0	+34	7°									
41	Tmp	48	5.760	11:53:01	11:53:45	0	+41	7°									
42	Tmp	48	5.960	11:53:25	11:54:05	0	+37	7°									
43	Tmp	49	0.600	11:54:53	11:56:00	0	+64	7°									
44	Tmp	50	1.820	11:57:31	11:58:15	0	+41	8°									
45	Tmp	50	2.449	11:59:14	12:00:38	0	+81	8°									
46	Tmp	52	4.500	12:06:20	12:06:20	0	+0	8°									
47	Tmp	53	5.210	12:07:51	12:08:02	0	+8	8°									
48	Tmp	54	5.590	12:08:37	12:08:47	0	+7	8°									
49	Tmp	58	2.170	12:20:57	12:21:02	0	+2	8°									
50	Tmp	58	2.500	12:21:46	12:21:51	0	+2	8°									
51	Tmp	60	4.250	12:26:02	12:26:05	0	+0	8°									
52	Tmp	60	4.700	12:27:32	12:27:44	0	+9	8°									
53	Tmp	62	5.300	12:29:50	12:29:59	0	+6	8°									
54	Tmp	63	5.900	12:32:16	12:32:26	0	+7	8°									
55	Tmp	64	0.200	12:36:00	12:36:44	0	+41	8°									
56	Tmp	65	1.260	12:38:06	12:38:44	0	+35	8°									
57	Tmp	66	0.150	12:39:16	12:39:51	0	+32	8°									
58	Tmp	66	1.680	12:41:49	12:42:27	0	+35	8°									
59	Tmp	70	4.380	12:50:16	12:50:23	0	+4	8°									
60	Tmp	72	5.720	12:52:56	12:53:17	0	+18	8°									

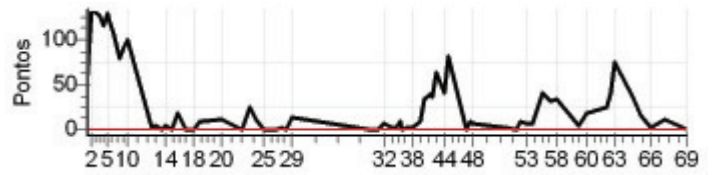



<b>N u m</b>	<b>141</b>	<b>Equipe</b>	141 / Alexandre Pessotti					
		<b>Patrocinador</b>	Sts Manutenção _ Telao Motos _ Norte Veiculos					
		<b>Cat / NL / Largada</b>	ESTREANTE / 5 / 09:46:00	<b>Cidade</b>	Aracruz			

PC	TP	TRC	KmPC	Ideal	Passagem	Pen	Pontos	Col	PC	TP	TRC	KmPC	Ideal	Passagem	Pen	Pontos	Col
1	Tmp	4	3.130	09:57:16	09:57:38	0	+19	8°	61	Tmp	76	2.200	13:22:06	13:28:19	0	+370	6°
2	Tmp	6	3.850	09:58:39	10:01:39	0	+177	7°	62	Tmp	77	3.010	13:24:01	13:33:26	0	+562	6°
3	Tmp	7	6.110	10:02:04	10:05:47	0	+220	11°	63	Tmp	77	3.600	13:26:13	14:08:36	0	+1800	7°
4	Tmp	8	0.130	10:03:28	10:07:12	0	+221	11°	64	Tmp	80	0.350	13:32:00		0	+1800	7°
5	Tmp	8	0.950	10:05:14	10:09:43	0	+266	10°	65	Tmp	81	1.850	13:35:13		0	+1800	7°
6	Tmp	9	1.620	10:06:38	10:11:28	0	+287	9°	66	Tmp	82	3.680	13:39:24		0	+1800	7°
7	Tmp	10	2.600	10:08:05	10:12:45	0	+277	8°	67	Tmp	85	5.700	13:45:10		0	+1800	7°
8	Tmp	11	0.640	10:10:37	10:14:52	0	+252	8°	68	Tmp	87	7.300	13:53:00		0	+1800	7°
9	Tmp	11	1.200	10:11:49	10:16:26	0	+274	7°	69	Tmp	87	8.080	13:54:18		0	+1800	7°
10	Tmp	12	2.050	10:13:22	10:18:25	0	+300	6°	Num 141   Pen 0   PCZ 0   Total PP 21265   Col. Final 7°								
11	Tmp	15	4.580	10:23:13	10:23:07	0	-9	6°									
12	Tmp	16	5.600	10:25:23	10:25:48	0	+22	6°									
13	Tmp	18	0.540	10:27:19	10:28:13	0	+51	6°									
14	Tmp	18	1.160	10:28:45	10:29:52	0	+64	6°									
15	Tmp	19	2.680	10:31:53	10:33:25	0	+89	6°									
16	Tmp	19	3.720	10:33:58	10:36:14	0	+133	6°									
17	Tmp	22	5.470	10:37:32	10:40:03	0	+148	6°									
18	Tmp	22	6.610	10:40:38	10:43:23	0	+162	6°									
19	Tmp	23	7.350	10:43:09	10:46:09	0	+177	6°									
20	Tmp	26	1.490	10:50:58	10:51:13	0	+12	6°									
21	Tmp	28	6.740	10:59:48	11:00:05	0	+14	6°									
22	Tmp	29	0.790	11:02:53	11:03:15	0	+19	5°									
23	Tmp	30	1.120	11:03:49	11:04:00	0	+8	5°									
24	Tmp	31	1.720	11:05:13	11:05:33	0	+17	5°									
25	Tmp	32	3.400	11:08:45	11:08:57	0	+9	5°									
26	Tmp	32	6.280	11:13:50	11:13:59	0	+6	5°									
27	Tmp	33	0.140	11:16:04	11:16:15	0	+8	5°									
28	Tmp	34	0.810	11:17:32	11:17:41	0	+6	5°									
29	Tmp	35	2.000	11:20:21	11:20:44	0	+20	5°									
30	Tmp	38	2.470	11:48:09	11:48:14	0	+2	5°									
31	Tmp	40	4.330	11:51:14	11:51:55	0	+38	5°									
32	Tmp	41	5.660	11:53:37	11:54:08	0	+28	5°									
33	Tmp	42	7.100	11:56:35	11:57:06	0	+28	5°									
34	Tmp	43	0.350	11:58:26	11:59:41	0	+72	5°									
35	Tmp	44	1.080	12:00:35	12:02:40	0	+122	5°									
36	Tmp	44	1.420	12:01:22	12:03:28	0	+123	5°									
37	Tmp	44	2.150	12:03:03	12:05:10	0	+124	5°									
38	Tmp	45	3.290	12:05:43	12:08:02	0	+136	5°									
39	Tmp	45	4.270	12:08:23	12:11:11	0	+165	5°									
40	Tmp	47	4.730	12:10:36	12:14:19	0	+220	6°									
41	Tmp	48	5.760	12:14:01	12:18:24	0	+260	6°									
42	Tmp	48	5.960	12:14:26	12:18:46	0	+257	6°									
43	Tmp	49	0.600	12:16:02	12:20:27	0	+262	5°									
44	Tmp	50	1.820	12:18:52	12:23:31	0	+276	5°									
45	Tmp	50	2.449	12:20:45	12:25:31	0	+283	5°									
46	Tmp	52	4.500	12:28:03	12:29:52	0	+106	5°									
47	Tmp	53	5.210	12:29:42	12:31:39	0	+114	5°									
48	Tmp	54	5.590	12:30:29	12:32:34	0	+122	5°									
49	Tmp	58	2.170	12:41:58	12:42:06	0	+5	5°									
50	Tmp	58	2.500	12:42:52	12:43:02	0	+7	5°									
51	Tmp	60	4.250	12:47:28	12:47:36	0	+5	5°									
52	Tmp	60	4.700	12:48:58	12:49:16	0	+15	5°									
53	Tmp	62	5.300	12:51:16	12:51:27	0	+8	5°									
54	Tmp	63	5.900	12:53:42	12:54:06	0	+21	5°									
55	Tmp	64	0.200	12:57:26	13:01:39	0	+250	5°									
56	Tmp	65	1.260	12:59:32	13:04:18	0	+283	5°									
57	Tmp	66	0.150	13:00:42	13:05:51	0	+306	5°									
58	Tmp	66	1.680	13:03:15	13:09:06	0	+348	6°									
59	Tmp	70	4.380	13:10:57	13:14:23	0	+203	6°									
60	Tmp	72	5.720	13:13:42	13:18:22	0	+277	6°									

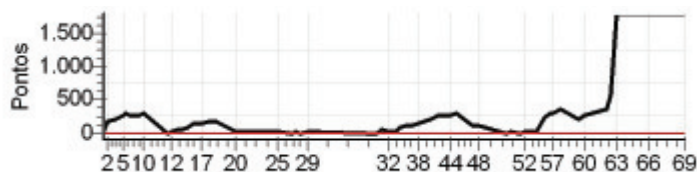



N u m	147	Equipe	147 / Rafael Belshoff Roberto						
		Patrocinador	Top Serrana Seguros						
		Cat / NL / Largada	NOVATO / 22 / 09:42:00	Cidade	Venda do Imigrante				

PC	Tp	Trc	KmPC	Ideal	Passagem	Pen	Pontos	Col
1	Tmp	4	3.130	09:53:16	09:53:28	0	+9	3°
2	Tmp	6	3.850	09:54:39	09:59:39	0	+297	15°
3	Tmp	7	6.110	09:58:04	10:02:58	0	+291	15°
4	Tmp	8	0.130	09:59:28	10:04:16	0	+285	16°
5	Tmp	8	0.950	10:01:14	10:06:55	0	+338	16°
6	Tmp	9	1.620	10:02:38	10:12:43	0	+602	16°
7	Tmp	10	2.600	10:04:05	10:13:57	0	+589	16°
8	Tmp	11	0.640	10:06:37	10:16:10	0	+570	16°
9	Tmp	11	1.200	10:07:49	10:21:25	0	+813	16°
10	Tmp	12	2.050	10:09:22	10:23:08	0	+823	16°
11	Tmp	15	4.580	10:19:13	10:26:37	0	+441	16°
12	Tmp	16	5.600	10:21:23	10:29:01	0	+455	16°
13	Tmp	18	0.540	10:23:19	10:31:03	0	+461	16°
14	Tmp	18	1.160	10:24:45	10:32:41	0	+473	15°
15	Tmp	19	2.680	10:27:53	10:35:30	0	+454	15°
16	Tmp	19	3.720	10:29:58	10:37:56	0	+475	15°
17	Tmp	22	5.470	10:33:32	10:41:07	0	+452	15°
18	Tmp	22	6.610	10:36:38	10:44:51	0	+490	15°
19	Tmp	23	7.350	10:39:09	10:47:44	0	+512	15°
20	Tmp	26	1.490	10:46:58	10:51:50	0	+289	15°
21	Tmp	28	6.740	10:55:48	11:00:00	0	+249	15°
22	Tmp	29	0.790	10:58:53	11:03:16	0	+260	15°
23	Tmp	30	1.120	10:59:49	11:04:08	0	+256	15°
24	Tmp	31	1.720	11:01:13	11:05:32	0	+256	15°
25	Tmp	32	3.400	11:04:45	11:08:56	0	+248	15°
26	Tmp	32	6.280	11:09:50	11:13:46	0	+233	15°
27	Tmp	33	0.140	11:12:04	11:15:49	0	+222	15°
28	Tmp	34	0.810	11:13:32	11:16:56	0	+201	15°
29	Tmp	35	2.000	11:16:21	11:19:58	0	+214	15°
30	Tmp	38	2.470	11:44:09	11:44:06	0	-0	15°
31	Tmp	40	4.330	11:47:14	11:47:07	0	-12	15°
32	Tmp	41	5.660	11:49:37	11:49:40	0	+0	14°
33	Tmp	42	7.100	11:52:35	11:53:10	0	+32	14°
34	Tmp	43	0.350	11:54:26	11:55:07	0	+38	14°
35	Tmp	44	1.080	11:56:35	11:57:34	0	+56	14°
36	Tmp	44	1.420	11:57:22	11:58:12	0	+47	14°
37	Tmp	44	2.150	11:59:03	11:59:43	0	+37	14°
38	Tmp	45	3.290	12:01:43	12:02:09	0	+23	14°
39	Tmp	45	4.270	12:04:23	12:04:40	0	+14	14°
40	Tmp	47	4.730	12:06:36	12:08:21	0	+102	14°
41	Tmp	48	5.760	12:10:01	12:12:44	0	+160	14°
42	Tmp	48	5.960	12:10:26	12:13:05	0	+156	14°
43	Tmp	49	0.600	12:12:02	12:14:49	0	+164	13°
44	Tmp	50	1.820	12:14:52	12:17:31	0	+156	13°
45	Tmp	50	2.449	12:16:45	12:19:08	0	+140	13°
46	Tmp	52	4.500	12:24:03	12:24:21	0	+15	13°
47	Tmp	53	5.210	12:25:42	12:25:58	0	+13	13°
48	Tmp	54	5.590	12:26:29	12:26:56	0	+24	13°
49	Tmp	58	2.170	12:37:58	12:37:56	0	-0	13°
50	Tmp	58	2.500	12:38:52	12:38:53	0	+0	13°
51	Tmp	60	4.250	12:43:28	12:43:27	0	-0	13°
52	Tmp	60	4.700	12:44:58	12:45:07	0	+6	13°
53	Tmp	62	5.300	12:47:16	12:47:11	0	-6	13°
54	Tmp	63	5.900	12:49:42	12:50:13	0	+28	13°
55	Tmp	64	0.200	12:53:26	12:53:30	0	+1	13°
56	Tmp	65	1.260	12:55:32	12:55:49	0	+14	13°
57	Tmp	66	0.150	12:56:42	12:57:02	0	+17	13°
58	Tmp	66	1.680	12:59:15	13:00:14	0	+56	13°
59	Tmp	70	4.380	13:06:57	13:07:19	0	+19	13°
60	Tmp	72	5.720	13:09:42	13:11:00	0	+75	13°

PC	Tp	Trc	KmPC	Ideal	Passagem	Pen	Pontos	Col	
61	Tmp	76	2.200	13:18:06	13:20:50	0	+161	13°	
62	Tmp	77	3.010	13:20:01	13:24:41	0	+277	13°	
63	Tmp	77	3.600	13:22:13	13:31:20	0	+544	13°	
64	Tmp	80	0.350	13:28:00	13:35:03	0	+420	12°	
65	Tmp	81	1.850	13:31:13	13:38:53	0	+457	12°	
66	Tmp	82	3.680	13:35:24	13:43:34	0	+487	12°	
67	Tmp	85	5.700	13:41:10	13:50:09	0	+536	12°	
68	Tmp	87	7.300	13:49:00	13:57:46	0	+523	12°	
69	Tmp	87	8.080	13:50:18	13:59:14	0	+533	12°	
Num	147	Pen	0	PCZ	5	Total PP	16607	Col. Final	12°

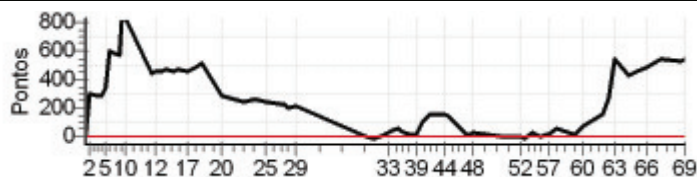

<b>N u m</b>	<b>149</b>	<b>Equipe</b>	149 / Andre Veiga					
		<b>Patrocinador</b>	Pizante Sport					
		<b>Cat / NL / Largada</b>	NOVATO / 17 / 09:39:30	<b>Cidade</b>	B.sao Francisco			

PC	Tp	Trc	KmPC	Ideal	Passagem	Pen	Pontos	Col	PC	Tp	Trc	KmPC	Ideal	Passagem	Pen	Pontos	Col
1	Tmp	4	3.130	09:50:46	09:50:31	0	-36	13°	61	Tmp	76	2.200	13:15:36	13:23:32	0	+473	18°
2	Tmp	6	3.850	09:52:09	10:00:20	0	+488	17°	62	Tmp	77	3.010	13:17:31	13:28:07	0	+633	18°
3	Tmp	7	6.110	09:55:34	10:03:57	0	+500	17°	63	Tmp	77	3.600	13:19:43	13:40:47	0	+1800	18°
4	Tmp	8	0.130	09:56:58	10:05:23	0	+502	17°	64	Tmp	80	0.350	13:25:30		0	+1800	18°
5	Tmp	8	0.950	09:58:44	10:08:13	0	+566	17°	65	Tmp	81	1.850	13:28:43		0	+1800	18°
6	Tmp	9	1.620	10:00:08	10:10:05	0	+594	17°	66	Tmp	82	3.680	13:32:54		0	+1800	18°
7	Tmp	10	2.600	10:01:35	10:11:26	0	+588	17°	67	Tmp	85	5.700	13:38:40		0	+1800	18°
8	Tmp	11	0.640	10:04:07	10:16:18	0	+728	17°	68	Tmp	87	7.300	13:46:30		0	+1800	18°
9	Tmp	11	1.200	10:05:19	10:34:39	0	+1800	17°	69	Tmp	87	8.080	13:47:48		0	+1800	18°
10	Tmp	12	2.050	10:06:52	10:36:28	0	+1800	18°	<b>Num 149   Pen 0   PCZ 1   Total PP 60857   Col. Final 18°</b>								
11	Tmp	15	4.580	10:16:43	10:41:19	0	+1800	18°									
12	Tmp	16	5.600	10:18:53	10:43:52	0	+1800	18°									
13	Tmp	18	0.540	10:20:49	10:46:57	0	+1800	18°									
14	Tmp	18	1.160	10:22:15	10:48:52	0	+1800	18°									
15	Tmp	19	2.680	10:25:23	10:51:59	0	+1800	18°									
16	Tmp	19	3.720	10:27:28	10:54:48	0	+1800	18°									
17	Tmp	22	5.470	10:31:02	10:58:07	0	+1800	18°									
18	Tmp	22	6.610	10:34:08	11:01:10	0	+1800	18°									
19	Tmp	23	7.350	10:36:39	11:04:21	0	+1800	18°									
20	Tmp	26	1.490	10:44:28	11:08:02	0	+1800	18°									
21	Tmp	28	6.740	10:53:18	11:15:39	0	+1800	18°									
22	Tmp	29	0.790	10:56:23	11:19:02	0	+1800	18°									
23	Tmp	30	1.120	10:57:19	11:20:25	0	+1800	18°									
24	Tmp	31	1.720	10:58:43	11:21:54	0	+1800	18°									
25	Tmp	32	3.400	11:02:15	11:25:03	0	+1800	18°									
26	Tmp	32	6.280	11:07:20	11:29:22	0	+1800	18°									
27	Tmp	33	0.140	11:09:34	11:31:31	0	+1800	18°									
28	Tmp	34	0.810	11:11:02	11:33:44	0	+1800	18°									
29	Tmp	35	2.000	11:13:51	11:36:49	0	+1800	18°									
30	Tmp	38	2.470	11:41:39	11:43:16	0	+94	18°									
31	Tmp	40	4.330	11:44:44	11:45:57	0	+70	18°									
32	Tmp	41	5.660	11:47:07	11:48:52	0	+102	18°									
33	Tmp	42	7.100	11:50:05	11:51:51	0	+103	18°									
34	Tmp	43	0.350	11:51:56	11:54:43	0	+164	18°									
35	Tmp	44	1.080	11:54:05	11:57:04	0	+176	18°									
36	Tmp	44	1.420	11:54:52	11:57:36	0	+161	18°									
37	Tmp	44	2.150	11:56:33	11:59:05	0	+149	18°									
38	Tmp	45	3.290	11:59:13	12:01:31	0	+135	18°									
39	Tmp	45	4.270	12:01:53	12:05:12	0	+196	18°									
40	Tmp	47	4.730	12:04:06	12:08:24	0	+255	18°									
41	Tmp	48	5.760	12:07:31	12:12:46	0	+312	18°									
42	Tmp	48	5.960	12:07:56	12:13:05	0	+306	18°									
43	Tmp	49	0.600	12:09:32	12:14:52	0	+317	18°									
44	Tmp	50	1.820	12:12:22	12:17:46	0	+321	18°									
45	Tmp	50	2.449	12:14:15	12:20:26	0	+368	18°									
46	Tmp	52	4.500	12:21:33	12:24:26	0	+170	18°									
47	Tmp	53	5.210	12:23:12	12:26:01	0	+166	18°									
48	Tmp	54	5.590	12:23:59	12:26:56	0	+174	18°									
49	Tmp	58	2.170	12:35:28	12:34:55	0	-90	18°									
50	Tmp	58	2.500	12:36:22	12:35:55	0	-72	18°									
51	Tmp	60	4.250	12:40:58	12:40:36	0	-57	18°									
52	Tmp	60	4.700	12:42:28	12:42:18	0	-21	18°									
53	Tmp	62	5.300	12:44:46	12:44:48	0	+0	18°									
54	Tmp	63	5.900	12:47:12	12:47:28	0	+13	18°									
55	Tmp	64	0.200	12:50:56	12:53:21	0	+142	18°									
56	Tmp	65	1.260	12:53:02	12:55:44	0	+159	18°									
57	Tmp	66	0.150	12:54:12	12:57:22	0	+187	18°									
58	Tmp	66	1.680	12:56:45	13:00:47	0	+239	18°									
59	Tmp	70	4.380	13:04:27	13:08:42	0	+252	18°									
60	Tmp	72	5.720	13:07:12	13:13:33	0	+378	18°									

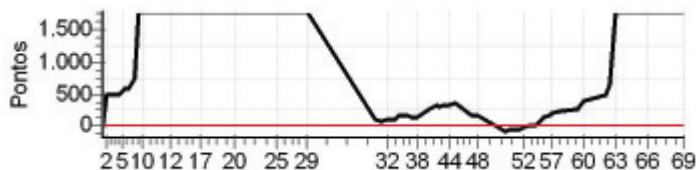

N u m	150	Equipe	150 / Mateus Agrizzi					
		Patrocinador	Treviso Marmores E Granitos					
		Cat / NL / Largada	NOVATO / 21 / 09:41:30	Cidade	Vargem Alta			

PC	Tp	Trc	KmPC	Ideal	Passagem	Pen	Pontos	Col	PC	Tp	Trc	KmPC	Ideal	Passagem	Pen	Pontos	Col
1	Tmp	4	3.130	09:52:46	09:53:06	0	+17	9°	61	Tmp	76	2.200	13:17:36	13:23:17	0	+338	14°
2	Tmp	6	3.850	09:54:09	09:55:02	0	+50	2°	62	Tmp	77	3.010	13:19:31	13:29:53	0	+619	14°
3	Tmp	7	6.110	09:57:34	09:58:46	0	+69	3°	63	Tmp	77	3.600	13:21:43	13:36:23	0	+877	14°
4	Tmp	8	0.130	09:58:58	09:59:58	0	+57	3°	64	Tmp	80	0.350	13:27:30	13:40:49	0	+796	15°
5	Tmp	8	0.950	10:00:44	10:04:58	0	+251	5°	65	Tmp	81	1.850	13:30:43	13:45:33	0	+887	15°
6	Tmp	9	1.620	10:02:08	10:10:29	0	+498	10°	66	Tmp	82	3.680	13:34:54		0	+1800	15°
7	Tmp	10	2.600	10:03:35	10:11:45	0	+487	11°	67	Tmp	85	5.700	13:40:40		0	+1800	15°
8	Tmp	11	0.640	10:06:07	10:15:44	0	+574	12°	68	Tmp	87	7.300	13:48:30		0	+1800	15°
9	Tmp	11	1.200	10:07:19	10:21:36	0	+854	14°	69	Tmp	87	8.080	13:49:48	14:00:30	0	+639	15°
10	Tmp	12	2.050	10:08:52	10:23:34	0	+879	14°	Num 150 Pen 0 PCZ 5 Total PP 23844 Col. Final 15°								
11	Tmp	15	4.580	10:18:43	10:26:44	0	+478	14°									
12	Tmp	16	5.600	10:20:53	10:29:02	0	+486	14°									
13	Tmp	18	0.540	10:22:49	10:31:06	0	+494	14°									
14	Tmp	18	1.160	10:24:15	10:32:38	0	+500	14°									
15	Tmp	19	2.680	10:27:23	10:35:35	0	+489	14°									
16	Tmp	19	3.720	10:29:28	10:37:59	0	+508	14°									
17	Tmp	22	5.470	10:33:02	10:41:11	0	+486	14°									
18	Tmp	22	6.610	10:36:08	10:44:59	0	+528	14°									
19	Tmp	23	7.350	10:38:39	10:48:30	0	+588	14°									
20	Tmp	26	1.490	10:46:28	10:52:38	0	+367	14°									
21	Tmp	28	6.740	10:55:18	11:00:18	0	+297	14°									
22	Tmp	29	0.790	10:58:23	11:03:18	0	+292	14°									
23	Tmp	30	1.120	10:59:19	11:04:19	0	+297	14°									
24	Tmp	31	1.720	11:00:43	11:05:35	0	+289	14°									
25	Tmp	32	3.400	11:04:15	11:08:58	0	+280	14°									
26	Tmp	32	6.280	11:09:20	11:13:09	0	+226	14°									
27	Tmp	33	0.140	11:11:34	11:14:56	0	+199	14°									
28	Tmp	34	0.810	11:13:02	11:16:00	0	+175	14°									
29	Tmp	35	2.000	11:15:51	11:18:46	0	+172	14°									
30	Tmp	38	2.470	11:43:39	11:43:39	0	+0	13°									
31	Tmp	40	4.330	11:46:44	11:46:40	0	-3	13°									
32	Tmp	41	5.660	11:49:07	11:49:08	0	+0	13°									
33	Tmp	42	7.100	11:52:05	11:52:08	0	+0	13°									
34	Tmp	43	0.350	11:53:56	11:54:03	0	+4	13°									
35	Tmp	44	1.080	11:56:05	11:56:58	0	+50	13°									
36	Tmp	44	1.420	11:56:52	11:57:33	0	+38	13°									
37	Tmp	44	2.150	11:58:33	11:59:11	0	+35	13°									
38	Tmp	45	3.290	12:01:13	12:01:29	0	+13	13°									
39	Tmp	45	4.270	12:03:53	12:04:10	0	+14	13°									
40	Tmp	47	4.730	12:06:06	12:07:56	0	+107	13°									
41	Tmp	48	5.760	12:09:31	12:14:15	0	+281	13°									
42	Tmp	48	5.960	12:09:56	12:14:34	0	+275	13°									
43	Tmp	49	0.600	12:11:32	12:19:09	0	+454	14°									
44	Tmp	50	1.820	12:14:22	12:21:48	0	+443	14°									
45	Tmp	50	2.449	12:16:15	12:24:15	0	+477	14°									
46	Tmp	52	4.500	12:23:33	12:28:00	0	+264	14°									
47	Tmp	53	5.210	12:25:12	12:30:02	0	+287	14°									
48	Tmp	54	5.590	12:25:59	12:31:06	0	+304	14°									
49	Tmp	58	2.170	12:37:28	12:38:23	0	+52	14°									
50	Tmp	58	2.500	12:38:22	12:39:16	0	+51	14°									
51	Tmp	60	4.250	12:42:58	12:42:55	0	-0	14°									
52	Tmp	60	4.700	12:44:28	12:44:26	0	-0	14°									
53	Tmp	62	5.300	12:46:46	12:46:54	0	+5	14°									
54	Tmp	63	5.900	12:49:12	12:49:58	0	+43	14°									
55	Tmp	64	0.200	12:52:56	12:52:52	0	-3	14°									
56	Tmp	65	1.260	12:55:02	12:55:35	0	+30	14°									
57	Tmp	66	0.150	12:56:12	12:56:43	0	+28	14°									
58	Tmp	66	1.680	12:58:45	12:59:42	0	+54	14°									
59	Tmp	70	4.380	13:06:27	13:06:57	0	+27	14°									
60	Tmp	72	5.720	13:09:12	13:10:14	0	+59	14°									

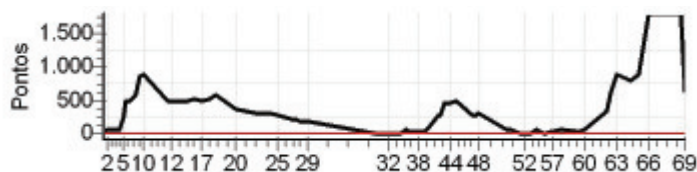

<b>N u m</b>	<b>155</b>	Equipe	155 / Edivar Cezar Basani					
		Patrocinador	Eu					
		Cat / NL / Largada	JUNIOR / 13 / 09:29:00			Cidade	Pedra Azul	

PC	Tp	Trc	KmPC	Ideal	Passagem	Pen	Pontos	Col
1	Tmp	4	3.130	09:40:09	09:40:22	0	+10	6°
2	Tmp	6	3.850	09:41:27	09:44:22	0	+172	12°
3	Tmp	7	6.110	09:44:42	09:47:31	0	+166	13°
4	Tmp	8	0.130	09:46:02	09:48:49	0	+164	13°
5	Tmp	8	0.950	09:47:40	09:50:45	0	+182	14°
6	Tmp	9	1.620	09:48:59	09:53:44	0	+282	14°
7	Tmp	10	2.600	09:50:24	09:55:08	0	+281	14°
8	Tmp	11	0.640	09:52:50	10:03:07	0	+614	15°
9	Tmp	11	1.200	09:53:57	10:04:28	0	+628	15°
10	Tmp	12	2.050	09:55:25	10:05:59	0	+631	15°
11	Tmp	15	4.580	10:05:04	10:09:07	0	+240	15°
12	Tmp	16	5.600	10:07:06	10:11:17	0	+248	15°
13	Tmp	18	0.540	10:08:55	10:13:03	0	+245	15°
14	Tmp	18	1.160	10:10:15	10:14:27	0	+249	15°
15	Tmp	19	2.680	10:13:10	10:17:06	0	+233	15°
16	Tmp	19	3.720	10:15:07	10:19:21	0	+251	15°
17	Tmp	22	5.470	10:18:28	10:22:25	0	+234	15°
18	Tmp	22	6.610	10:21:19	10:25:27	0	+245	15°
19	Tmp	23	7.350	10:23:34	10:28:00	0	+263	15°
20	Tmp	26	1.490	10:32:10	10:32:29	0	+16	15°
21	Tmp	28	6.740	10:40:33	10:40:35	0	+0	15°
22	Tmp	29	0.790	10:43:28	10:43:38	0	+7	15°
23	Tmp	30	1.120	10:44:18	10:44:19	0	+0	15°
24	Tmp	31	1.720	10:45:36	10:45:35	0	-0	15°
25	Tmp	32	3.400	10:48:54	10:48:54	0	+0	15°
26	Tmp	32	6.280	10:53:42	10:53:46	0	+1	15°
27	Tmp	33	0.140	10:55:49	10:55:54	0	+2	15°
28	Tmp	34	0.810	10:57:11	10:57:09	0	-0	15°
29	Tmp	35	2.000	10:59:47	10:59:55	0	+5	15°
30	Tmp	38	2.470	11:30:31	11:30:32	0	+0	15°
31	Tmp	40	4.330	11:33:33	11:33:34	0	+0	15°
32	Tmp	41	5.660	11:35:48	11:35:54	0	+3	15°
33	Tmp	42	7.100	11:38:37	11:39:07	0	+27	15°
34	Tmp	43	0.350	11:40:23	11:40:56	0	+30	15°
35	Tmp	44	1.080	11:42:20	11:42:59	0	+36	15°
36	Tmp	44	1.420	11:43:03	11:43:31	0	+25	15°
37	Tmp	44	2.150	11:44:37	11:44:57	0	+17	15°
38	Tmp	45	3.290	11:47:06	11:47:07	0	+0	15°
39	Tmp	45	4.270	11:49:33	11:49:34	0	+0	15°
40	Tmp	47	4.730	11:51:27	11:51:54	0	+24	15°
41	Tmp	48	5.760	11:54:31	11:55:01	0	+27	15°
42	Tmp	48	5.960	11:54:55	11:55:18	0	+20	15°
43	Tmp	49	0.600	11:56:23	11:57:02	0	+36	15°
44	Tmp	50	1.820	11:59:01	11:59:30	0	+26	15°
45	Tmp	50	2.449	12:00:44	12:01:16	0	+29	15°
46	Tmp	52	4.500	12:07:50	12:07:48	0	-0	14°
47	Tmp	53	5.210	12:09:21	12:09:29	0	+5	14°
48	Tmp	54	5.590	12:10:07	12:10:17	0	+7	14°
49	Tmp	58	2.170	12:22:27	12:22:31	0	+1	14°
50	Tmp	58	2.500	12:23:16	12:23:18	0	+0	14°
51	Tmp	60	4.250	12:27:32	12:27:37	0	+2	14°
52	Tmp	60	4.700	12:29:02	12:29:15	0	+10	14°
53	Tmp	62	5.300	12:31:20	12:31:24	0	+1	14°
54	Tmp	63	5.900	12:33:46	12:33:50	0	+1	14°
55	Tmp	64	0.200	12:37:30	12:37:58	0	+25	14°
56	Tmp	65	1.260	12:39:36	12:39:56	0	+17	14°
57	Tmp	66	0.150	12:40:46	12:41:01	0	+12	14°
58	Tmp	66	1.680	12:43:19	12:43:48	0	+26	14°
59	Tmp	70	4.380	12:51:46	12:51:50	0	+1	14°
60	Tmp	72	5.720	12:54:26	12:54:49	0	+20	14°

PC	Tp	Trc	KmPC	Ideal	Passagem	Pen	Pontos	Col	
61	Tmp	76	2.200	13:02:19	13:03:23	0	+61	14°	
62	Tmp	77	3.010	13:04:05	13:05:42	0	+94	14°	
63	Tmp	77	3.600	13:06:03	13:08:17	0	+131	14°	
64	Tmp	80	0.350	13:12:44	13:13:13	0	+26	13°	
65	Tmp	81	1.850	13:15:45	13:15:54	0	+6	12°	
66	Tmp	82	3.680	13:19:38	13:19:38	0	+0	12°	
67	Tmp	85	5.700	13:24:57	13:25:02	0	+2	12°	
68	Tmp	87	7.300	13:32:32	13:32:39	0	+4	12°	
69	Tmp	87	8.080	13:33:50	13:34:03	0	+10	12°	
Num	155	Pen	0	PCZ	12	Total PP	6131	Col. Final	12°



N u m	168	Equipe	168 / Fabiano Carvalho					
		Patrocinador						
		Cat / NL / Largada	ESTREANTE / 13 / 09:50:00	Cidade	Cachoeiro Itapemirim			

PC	Tp	Trc	KmPC	Ideal	Passagem	Pen	Pontos	Col	PC	Tp	Trc	KmPC	Ideal	Passagem	Pen	Pontos	Col
1	Tmp	4	3.130	10:01:16	10:01:29	0	+10	4°	61	Tmp	76	2.200	13:26:06	13:31:42	0	+333	2°
2	Tmp	6	3.850	10:02:39	10:05:01	0	+139	5°	62	Tmp	77	3.010	13:28:01	13:35:11	0	+427	2°
3	Tmp	7	6.110	10:06:04	10:08:07	0	+120	5°	63	Tmp	77	3.600	13:30:13	13:38:46	0	+510	2°
4	Tmp	8	0.130	10:07:28	10:09:22	0	+111	5°	64	Tmp	80	0.350	13:36:00	13:42:01	0	+358	2°
5	Tmp	8	0.950	10:09:14	10:12:21	0	+184	5°	65	Tmp	81	1.850	13:39:13	13:45:05	0	+349	2°
6	Tmp	9	1.620	10:10:38	10:14:07	0	+206	5°	66	Tmp	82	3.680	13:43:24	13:48:56	0	+329	2°
7	Tmp	10	2.600	10:12:05	10:15:21	0	+193	5°	67	Tmp	85	5.700	13:49:10	13:54:58	0	+345	2°
8	Tmp	11	0.640	10:14:37	10:17:37	0	+177	5°	68	Tmp	87	7.300	13:57:00	14:00:10	0	+187	2°
9	Tmp	11	1.200	10:15:49	10:20:48	0	+296	4°	69	Tmp	87	8.080	13:58:18	14:01:16	0	+175	2°
10	Tmp	12	2.050	10:17:22	10:22:23	0	+298	4°	Num 168 Pen 0 PCZ 7 Total PP 6816 Col. Final 2°								
11	Tmp	15	4.580	10:27:13	10:27:21	0	+5	4°									
12	Tmp	16	5.600	10:29:23	10:29:44	0	+18	4°									
13	Tmp	18	0.540	10:31:19	10:31:53	0	+31	4°									
14	Tmp	18	1.160	10:32:45	10:33:37	0	+49	4°									
15	Tmp	19	2.680	10:35:53	10:36:24	0	+28	4°									
16	Tmp	19	3.720	10:37:58	10:38:49	0	+48	4°									
17	Tmp	22	5.470	10:41:32	10:42:05	0	+30	4°									
18	Tmp	22	6.610	10:44:38	10:45:32	0	+51	4°									
19	Tmp	23	7.350	10:47:09	10:48:47	0	+95	4°									
20	Tmp	26	1.490	10:54:58	10:55:10	0	+9	4°									
21	Tmp	28	6.740	11:03:48	11:04:02	0	+11	4°									
22	Tmp	29	0.790	11:06:53	11:07:36	0	+40	4°									
23	Tmp	30	1.120	11:07:49	11:08:20	0	+28	4°									
24	Tmp	31	1.720	11:09:13	11:09:29	0	+13	4°									
25	Tmp	32	3.400	11:12:45	11:12:49	0	+1	4°									
26	Tmp	32	6.280	11:17:50	11:17:57	0	+4	4°									
27	Tmp	33	0.140	11:20:04	11:20:11	0	+4	4°									
28	Tmp	34	0.810	11:21:32	11:21:35	0	+0	4°									
29	Tmp	35	2.000	11:24:21	11:24:33	0	+9	4°									
30	Tmp	38	2.470	11:52:09	11:52:10	0	+0	4°									
31	Tmp	40	4.330	11:55:14	11:55:15	0	+0	4°									
32	Tmp	41	5.660	11:57:37	11:57:46	0	+6	4°									
33	Tmp	42	7.100	12:00:35	12:00:42	0	+4	4°									
34	Tmp	43	0.350	12:02:26	12:03:17	0	+48	4°									
35	Tmp	44	1.080	12:04:35	12:05:44	0	+66	4°									
36	Tmp	44	1.420	12:05:22	12:06:18	0	+53	4°									
37	Tmp	44	2.150	12:07:03	12:07:48	0	+42	4°									
38	Tmp	45	3.290	12:09:43	12:10:11	0	+25	4°									
39	Tmp	45	4.270	12:12:23	12:12:45	0	+19	4°									
40	Tmp	47	4.730	12:14:36	12:15:12	0	+33	4°									
41	Tmp	48	5.760	12:18:01	12:19:52	0	+108	4°									
42	Tmp	48	5.960	12:18:26	12:20:10	0	+101	4°									
43	Tmp	49	0.600	12:20:02	12:21:58	0	+113	2°									
44	Tmp	50	1.820	12:22:52	12:24:33	0	+98	2°									
45	Tmp	50	2.449	12:24:45	12:26:24	0	+96	2°									
46	Tmp	52	4.500	12:32:03	12:32:02	0	-0	2°									
47	Tmp	53	5.210	12:33:42	12:33:57	0	+12	2°									
48	Tmp	54	5.590	12:34:29	12:34:45	0	+13	2°									
49	Tmp	58	2.170	12:45:58	12:45:58	0	+0	2°									
50	Tmp	58	2.500	12:46:52	12:46:57	0	+2	2°									
51	Tmp	60	4.250	12:51:28	12:51:28	0	+0	2°									
52	Tmp	60	4.700	12:52:58	12:53:04	0	+3	2°									
53	Tmp	62	5.300	12:55:16	12:55:26	0	+7	2°									
54	Tmp	63	5.900	12:57:42	12:57:42	0	+0	2°									
55	Tmp	64	0.200	13:01:26	13:01:35	0	+6	2°									
56	Tmp	65	1.260	13:03:32	13:04:03	0	+28	2°									
57	Tmp	66	0.150	13:04:42	13:05:10	0	+25	2°									
58	Tmp	66	1.680	13:07:15	13:07:54	0	+36	2°									
59	Tmp	70	4.380	13:14:57	13:20:15	0	+315	2°									
60	Tmp	72	5.720	13:17:42	13:23:21	0	+336	2°									

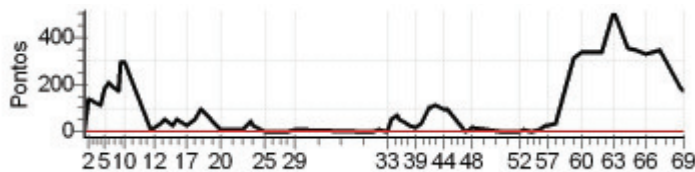



N u m	169	Equipe	169 / Valmir Stelzer Lozorio Jr					
		Patrocinador	Galvi Modas					
		Cat / NL / Largada	ESTREANTE / 17 / 09:52:00	Cidade	Castelo			

PC	Tp	Trc	KmPC	Ideal	Passagem	Pen	Pontos	Col	PC	Tp	Trc	KmPC	Ideal	Passagem	Pen	Pontos	Col
1	Tmp	4	3.130	10:03:16	10:03:31	0	+12	6°	61	Tmp	76	2.200	13:28:06	13:33:01	0	+292	4°
2	Tmp	6	3.850	10:04:39	10:05:27	0	+45	1°	62	Tmp	77	3.010	13:30:01	13:36:22	0	+378	4°
3	Tmp	7	6.110	10:08:04	10:09:10	0	+63	1°	63	Tmp	77	3.600	13:32:13	13:41:32	0	+556	4°
4	Tmp	8	0.130	10:09:28	10:10:17	0	+46	2°	64	Tmp	80	0.350	13:38:00	13:45:13	0	+430	4°
5	Tmp	8	0.950	10:11:14	10:12:47	0	+90	3°	65	Tmp	81	1.850	13:41:13	13:48:47	0	+451	4°
6	Tmp	9	1.620	10:12:38	10:14:15	0	+94	3°	66	Tmp	82	3.680	13:45:24	13:53:26	0	+479	4°
7	Tmp	10	2.600	10:14:05	10:15:31	0	+83	3°	67	Tmp	85	5.700	13:51:10	14:00:02	0	+529	4°
8	Tmp	11	0.640	10:16:37	10:17:41	0	+61	2°	68	Tmp	87	7.300	13:59:00	14:06:14	0	+431	4°
9	Tmp	11	1.200	10:17:49	10:21:30	0	+218	2°	69	Tmp	87	8.080	14:00:18	14:07:37	0	+436	4°
10	Tmp	12	2.050	10:19:22	10:23:08	0	+223	2°	Num 169 Pen 0 PCZ 9 Total PP 9435 Col. Final 4°								
11	Tmp	15	4.580	10:29:13	10:29:15	0	+0	2°									
12	Tmp	16	5.600	10:31:23	10:32:35	0	+69	2°									
13	Tmp	18	0.540	10:33:19	10:34:40	0	+78	2°									
14	Tmp	18	1.160	10:34:45	10:36:08	0	+80	2°									
15	Tmp	19	2.680	10:37:53	10:39:07	0	+71	2°									
16	Tmp	19	3.720	10:39:58	10:41:53	0	+112	3°									
17	Tmp	22	5.470	10:43:32	10:45:04	0	+89	3°									
18	Tmp	22	6.610	10:46:38	10:48:16	0	+95	3°									
19	Tmp	23	7.350	10:49:09	10:51:25	0	+133	3°									
20	Tmp	26	1.490	10:56:58	10:57:08	0	+7	3°									
21	Tmp	28	6.740	11:05:48	11:06:04	0	+13	3°									
22	Tmp	29	0.790	11:08:53	11:09:07	0	+11	3°									
23	Tmp	30	1.120	11:09:49	11:09:52	0	+0	3°									
24	Tmp	31	1.720	11:11:13	11:11:12	0	-0	3°									
25	Tmp	32	3.400	11:14:45	11:14:40	0	-6	3°									
26	Tmp	32	6.280	11:19:50	11:19:56	0	+3	3°									
27	Tmp	33	0.140	11:22:04	11:22:06	0	+0	3°									
28	Tmp	34	0.810	11:23:32	11:23:26	0	-9	3°									
29	Tmp	35	2.000	11:26:21	11:26:31	0	+7	3°									
30	Tmp	38	2.470	11:54:09	11:54:13	0	+1	3°									
31	Tmp	40	4.330	11:57:14	11:57:11	0	-0	3°									
32	Tmp	41	5.660	11:59:37	11:59:44	0	+4	3°									
33	Tmp	42	7.100	12:02:35	12:03:08	0	+30	3°									
34	Tmp	43	0.350	12:04:26	12:04:57	0	+28	3°									
35	Tmp	44	1.080	12:06:35	12:07:11	0	+33	3°									
36	Tmp	44	1.420	12:07:22	12:07:49	0	+24	3°									
37	Tmp	44	2.150	12:09:03	12:09:17	0	+11	3°									
38	Tmp	45	3.290	12:11:43	12:11:43	0	+0	3°									
39	Tmp	45	4.270	12:14:23	12:14:35	0	+9	3°									
40	Tmp	47	4.730	12:16:36	12:17:43	0	+64	3°									
41	Tmp	48	5.760	12:20:01	12:21:39	0	+95	3°									
42	Tmp	48	5.960	12:20:26	12:21:57	0	+88	3°									
43	Tmp	49	0.600	12:22:02		0	+1800	4°									
44	Tmp	50	1.820	12:24:52	12:26:19	0	+84	4°									
45	Tmp	50	2.449	12:26:45	12:28:45	0	+117	4°									
46	Tmp	52	4.500	12:34:03	12:34:03	0	+0	4°									
47	Tmp	53	5.210	12:35:42	12:35:59	0	+14	3°									
48	Tmp	54	5.590	12:36:29	12:36:51	0	+19	3°									
49	Tmp	58	2.170	12:47:58	12:47:54	0	-3	3°									
50	Tmp	58	2.500	12:48:52	12:48:50	0	-0	3°									
51	Tmp	60	4.250	12:53:28	12:53:20	0	-15	3°									
52	Tmp	60	4.700	12:54:58	12:54:49	0	-18	3°									
53	Tmp	62	5.300	12:57:16	12:56:50	0	-69	3°									
54	Tmp	63	5.900	12:59:42	12:59:42	0	+0	3°									
55	Tmp	64	0.200	13:03:26	13:06:47	0	+198	3°									
56	Tmp	65	1.260	13:05:32	13:09:29	0	+234	4°									
57	Tmp	66	0.150	13:06:42	13:10:47	0	+242	4°									
58	Tmp	66	1.680	13:09:15	13:13:59	0	+281	4°									
59	Tmp	70	4.380	13:16:57	13:18:54	0	+114	4°									
60	Tmp	72	5.720	13:19:42	13:22:05	0	+140	4°									

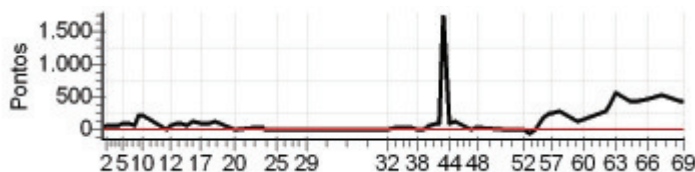

N u m	170	Equipe	170 / Elmer Edmar C. da Silva						
		Patrocinador							
		Cat / NL / Largada	NOVATO / 20 / 09:41:00	Cidade	Vargem Alta				

PC	Tp	Trc	KmPC	Ideal	Passagem	Pen	Pontos	Col
1	Tmp	4	3.130	09:52:16	09:53:10	0	+51	19°
2	Tmp	6	3.850	09:53:39	09:55:04	0	+82	19°
3	Tmp	7	6.110	09:57:04	09:58:48	0	+101	19°
4	Tmp	8	0.130	09:58:28	10:00:02	0	+91	19°
5	Tmp	8	0.950	10:00:14	10:05:05	0	+288	19°
6	Tmp	9	1.620	10:01:38	10:10:40	0	+539	19°
7	Tmp	10	2.600	10:03:05	10:11:47	0	+519	19°
8	Tmp	11	0.640	10:05:37	10:15:47	0	+607	19°
9	Tmp	11	1.200	10:06:49	10:21:40	0	+888	19°
10	Tmp	12	2.050	10:08:22	10:23:41	0	+900	19°
11	Tmp	15	4.580	10:18:13	10:26:51	0	+515	19°
12	Tmp	16	5.600	10:20:23	10:29:36	0	+550	19°
13	Tmp	18	0.540	10:22:19	10:34:45	0	+743	19°
14	Tmp	18	1.160	10:23:45	10:36:10	0	+742	19°
15	Tmp	19	2.680	10:26:53	10:38:51	0	+715	19°
16	Tmp	19	3.720	10:28:58	10:40:53	0	+712	19°
17	Tmp	22	5.470	10:32:32	10:43:54	0	+679	19°
18	Tmp	22	6.610	10:35:38	10:46:57	0	+676	19°
19	Tmp	23	7.350	10:38:09	10:51:00	0	+768	19°
20	Tmp	26	1.490	10:45:58	10:54:56	0	+535	19°
21	Tmp	28	6.740	10:54:48	11:02:27	0	+456	19°
22	Tmp	29	0.790	10:57:53	11:05:08	0	+432	19°
23	Tmp	30	1.120	10:58:49	11:05:47	0	+415	19°
24	Tmp	31	1.720	11:00:13	11:06:57	0	+401	19°
25	Tmp	32	3.400	11:03:45	11:09:55	0	+367	19°
26	Tmp	32	6.280	11:08:50	12:08:03	0	+1800	19°
27	Tmp	33	0.140	11:11:04	12:10:59	0	+1800	19°
28	Tmp	34	0.810	11:12:32	12:13:37	0	+1800	19°
29	Tmp	35	2.000	11:15:21	12:17:29	0	+1800	19°
30	Tmp	38	2.470	11:43:09		0	+1800	19°
31	Tmp	40	4.330	11:46:14		0	+1800	19°
32	Tmp	41	5.660	11:48:37		0	+1800	19°
33	Tmp	42	7.100	11:51:35		0	+1800	19°
34	Tmp	43	0.350	11:53:26		0	+1800	19°
35	Tmp	44	1.080	11:55:35		0	+1800	19°
36	Tmp	44	1.420	11:56:22		0	+1800	19°
37	Tmp	44	2.150	11:58:03		0	+1800	19°
38	Tmp	45	3.290	12:00:43		0	+1800	19°
39	Tmp	45	4.270	12:03:23		0	+1800	19°
40	Tmp	47	4.730	12:05:36		0	+1800	19°
41	Tmp	48	5.760	12:09:01		0	+1800	19°
42	Tmp	48	5.960	12:09:26		0	+1800	19°
43	Tmp	49	0.600	12:11:02		0	+1800	19°
44	Tmp	50	1.820	12:13:52		0	+1800	19°
45	Tmp	50	2.449	12:15:45		0	+1800	19°
46	Tmp	52	4.500	12:23:03		0	+1800	19°
47	Tmp	53	5.210	12:24:42		0	+1800	19°
48	Tmp	54	5.590	12:25:29		0	+1800	19°
49	Tmp	58	2.170	12:36:58		0	+1800	19°
50	Tmp	58	2.500	12:37:52		0	+1800	19°
51	Tmp	60	4.250	12:42:28		0	+1800	19°
52	Tmp	60	4.700	12:43:58		0	+1800	19°
53	Tmp	62	5.300	12:46:16		0	+1800	19°
54	Tmp	63	5.900	12:48:42		0	+1800	19°
55	Tmp	64	0.200	12:52:26		0	+1800	19°
56	Tmp	65	1.260	12:54:32		0	+1800	19°
57	Tmp	66	0.150	12:55:42		0	+1800	19°
58	Tmp	66	1.680	12:58:15		0	+1800	19°
59	Tmp	70	4.380	13:05:57		0	+1800	19°
60	Tmp	72	5.720	13:08:42		0	+1800	19°

PC	Tp	Trc	KmPC	Ideal	Passagem	Pen	Pontos	Col	
61	Tmp	76	2.200	13:17:06		0	+1800	19°	
62	Tmp	77	3.010	13:19:01		0	+1800	19°	
63	Tmp	77	3.600	13:21:13		0	+1800	19°	
64	Tmp	80	0.350	13:27:00		0	+1800	19°	
65	Tmp	81	1.850	13:30:13		0	+1800	19°	
66	Tmp	82	3.680	13:34:24		0	+1800	19°	
67	Tmp	85	5.700	13:40:10		0	+1800	19°	
68	Tmp	87	7.300	13:48:00		0	+1800	19°	
69	Tmp	87	8.080	13:49:18		0	+1800	19°	
Num	170	Pen	0	PCZ	0	Total PP	91972	Col. Final	NC



<b>N u m</b>	<b>172</b>	<b>Equipe</b>	172 / Cristiano Garcia					
		<b>Patrocinador</b>	Gracol _ Auto Peças Fardim					
		<b>Cat / NL / Largada</b>	ESTREANTE / 15 / 09:51:00	<b>Cidade</b>	Castelo			

PC	Tp	Trc	KmPC	Ideal	Passagem	Pen	Pontos	Col
1	Tmp	4	3.130	10:02:16		0	+1800	14 °
2	Tmp	6	3.850	10:03:39		0	+1800	14 °
3	Tmp	7	6.110	10:07:04		0	+1800	14 °
4	Tmp	8	0.130	10:08:28		0	+1800	14 °
5	Tmp	8	0.950	10:10:14		0	+1800	14 °
6	Tmp	9	1.620	10:11:38		0	+1800	14 °
7	Tmp	10	2.600	10:13:05		0	+1800	14 °
8	Tmp	11	0.640	10:15:37		0	+1800	14 °
9	Tmp	11	1.200	10:16:49		0	+1800	14 °
10	Tmp	12	2.050	10:18:22		0	+1800	14 °
11	Tmp	15	4.580	10:28:13		0	+1800	14 °
12	Tmp	16	5.600	10:30:23		0	+1800	14 °
13	Tmp	18	0.540	10:32:19		0	+1800	14 °
14	Tmp	18	1.160	10:33:45		0	+1800	14 °
15	Tmp	19	2.680	10:36:53		0	+1800	14 °
16	Tmp	19	3.720	10:38:58		0	+1800	14 °
17	Tmp	22	5.470	10:42:32		0	+1800	14 °
18	Tmp	22	6.610	10:45:38		0	+1800	14 °
19	Tmp	23	7.350	10:48:09		0	+1800	14 °
20	Tmp	26	1.490	10:55:58		0	+1800	14 °
21	Tmp	28	6.740	11:04:48		0	+1800	14 °
22	Tmp	29	0.790	11:07:53		0	+1800	14 °
23	Tmp	30	1.120	11:08:49		0	+1800	14 °
24	Tmp	31	1.720	11:10:13		0	+1800	14 °
25	Tmp	32	3.400	11:13:45		0	+1800	14 °
26	Tmp	32	6.280	11:18:50		0	+1800	14 °
27	Tmp	33	0.140	11:21:04		0	+1800	14 °
28	Tmp	34	0.810	11:22:32		0	+1800	14 °
29	Tmp	35	2.000	11:25:21		0	+1800	14 °
30	Tmp	38	2.470	11:53:09		0	+1800	14 °
31	Tmp	40	4.330	11:56:14		0	+1800	14 °
32	Tmp	41	5.660	11:58:37		0	+1800	14 °
33	Tmp	42	7.100	12:01:35		0	+1800	14 °
34	Tmp	43	0.350	12:03:26		0	+1800	14 °
35	Tmp	44	1.080	12:05:35		0	+1800	14 °
36	Tmp	44	1.420	12:06:22		0	+1800	14 °
37	Tmp	44	2.150	12:08:03		0	+1800	14 °
38	Tmp	45	3.290	12:10:43		0	+1800	14 °
39	Tmp	45	4.270	12:13:23		0	+1800	14 °
40	Tmp	47	4.730	12:15:36		0	+1800	14 °
41	Tmp	48	5.760	12:19:01		0	+1800	14 °
42	Tmp	48	5.960	12:19:26		0	+1800	14 °
43	Tmp	49	0.600	12:21:02		0	+1800	14 °
44	Tmp	50	1.820	12:23:52		0	+1800	14 °
45	Tmp	50	2.449	12:25:45		0	+1800	14 °
46	Tmp	52	4.500	12:33:03		0	+1800	14 °
47	Tmp	53	5.210	12:34:42		0	+1800	14 °
48	Tmp	54	5.590	12:35:29		0	+1800	14 °
49	Tmp	58	2.170	12:46:58		0	+1800	14 °
50	Tmp	58	2.500	12:47:52		0	+1800	14 °
51	Tmp	60	4.250	12:52:28		0	+1800	14 °
52	Tmp	60	4.700	12:53:58		0	+1800	14 °
53	Tmp	62	5.300	12:56:16		0	+1800	14 °
54	Tmp	63	5.900	12:58:42		0	+1800	14 °
55	Tmp	64	0.200	13:02:26		0	+1800	14 °
56	Tmp	65	1.260	13:04:32		0	+1800	14 °
57	Tmp	66	0.150	13:05:42		0	+1800	14 °
58	Tmp	66	1.680	13:08:15		0	+1800	14 °
59	Tmp	70	4.380	13:15:57		0	+1800	14 °
60	Tmp	72	5.720	13:18:42		0	+1800	14 °

PC	Tp	Trc	KmPC	Ideal	Passagem	Pen	Pontos	Col	
61	Tmp	76	2.200	13:27:06		0	+1800	14 °	
62	Tmp	77	3.010	13:29:01		0	+1800	14 °	
63	Tmp	77	3.600	13:31:13		0	+1800	14 °	
64	Tmp	80	0.350	13:37:00		0	+1800	14 °	
65	Tmp	81	1.850	13:40:13		0	+1800	14 °	
66	Tmp	82	3.680	13:44:24		0	+1800	14 °	
67	Tmp	85	5.700	13:50:10		0	+1800	14 °	
68	Tmp	87	7.300	13:58:00		0	+1800	14 °	
69	Tmp	87	8.080	13:59:18		0	+1800	14 °	
Num	172	Pen	0	PCZ	0	Total PP	124200	Col. Final	NC



N u m	175	Equipe	175 / Sidnei Paoli						
		Patrocinador	Faça Facil Mat. de Contrução						
		Cat / NL / Largada	ESTREANTE / 7 / 09:47:00	Cidade	Vila Velha				

PC	Tp	Trc	KmPC	Ideal	Passagem	Pen	Pontos	Col	PC	Tp	Trc	KmPC	Ideal	Passagem	Pen	Pontos	Col
1	Tmp	4	3.130	09:58:16	09:58:23	0	+4	1°	61	Tmp	76	2.200	13:23:06	13:24:17	0	+68	8°
2	Tmp	6	3.850	09:59:39	10:03:10	0	+208	8°	62	Tmp	77	3.010	13:25:01	13:27:00	0	+116	8°
3	Tmp	7	6.110	10:03:04	10:06:22	0	+195	10°	63	Tmp	77	3.600	13:27:13	13:32:18	0	+302	8°
4	Tmp	8	0.130	10:04:28	10:08:10	0	+219	10°	64	Tmp	80	0.350	13:33:00	13:35:52	0	+169	8°
5	Tmp	8	0.950	10:06:14	10:12:05	0	+348	11°	65	Tmp	81	1.850	13:36:13	13:39:01	0	+165	8°
6	Tmp	9	1.620	10:07:38		0	+1800	11°	66	Tmp	82	3.680	13:40:24	13:43:10	0	+163	8°
7	Tmp	10	2.600	10:09:05	10:12:58	0	+230	11°	67	Tmp	85	5.700	13:46:10	13:49:19	0	+186	8°
8	Tmp	11	0.640	10:11:37	10:20:22	0	+522	11°	68	Tmp	87	7.300	13:54:00		0	+1800	8°
9	Tmp	11	1.200	10:12:49	10:29:35	0	+900	11°	69	Tmp	87	8.080	13:55:18	13:56:11	0	+50	8°
10	Tmp	12	2.050	10:14:22	10:32:49	0	+900	11°	Num 175   Pen 0   PCZ 8   Total PP 26559   Col. Final 8°								
11	Tmp	15	4.580	10:24:13	10:36:55	0	+759	11°									
12	Tmp	16	5.600	10:26:23	10:39:19	0	+773	11°									
13	Tmp	18	0.540	10:28:19	10:43:56	0	+900	11°									
14	Tmp	18	1.160	10:29:45	10:45:32	0	+900	11°									
15	Tmp	19	2.680	10:32:53	10:48:45	0	+900	11°									
16	Tmp	19	3.720	10:34:58	10:51:37	0	+900	11°									
17	Tmp	22	5.470	10:38:32	10:55:09	0	+900	11°									
18	Tmp	22	6.610	10:41:38	10:59:04	0	+900	11°									
19	Tmp	23	7.350	10:44:09	11:04:06	0	+900	11°									
20	Tmp	26	1.490	10:51:58	11:08:31	0	+900	11°									
21	Tmp	28	6.740	11:00:48	11:18:00	0	+900	11°									
22	Tmp	29	0.790	11:03:53	11:21:21	0	+900	11°									
23	Tmp	30	1.120	11:04:49	11:22:10	0	+900	11°									
24	Tmp	31	1.720	11:06:13	11:23:29	0	+900	11°									
25	Tmp	32	3.400	11:09:45	11:27:00	0	+900	11°									
26	Tmp	32	6.280	11:14:50	11:32:57	0	+900	11°									
27	Tmp	33	0.140	11:17:04	11:36:04	0	+900	11°									
28	Tmp	34	0.810	11:18:32	11:37:20	0	+900	11°									
29	Tmp	35	2.000	11:21:21	11:40:44	0	+900	11°									
30	Tmp	38	2.470	11:49:09	11:49:09	0	+0	11°									
31	Tmp	40	4.330	11:52:14	11:52:14	0	+0	11°									
32	Tmp	41	5.660	11:54:37	11:54:40	0	+0	11°									
33	Tmp	42	7.100	11:57:35	11:57:38	0	+0	11°									
34	Tmp	43	0.350	11:59:26	11:59:43	0	+14	11°									
35	Tmp	44	1.080	12:01:35	12:02:01	0	+23	11°									
36	Tmp	44	1.420	12:02:22	12:02:35	0	+10	11°									
37	Tmp	44	2.150	12:04:03	12:04:09	0	+3	11°									
38	Tmp	45	3.290	12:06:43	12:06:53	0	+7	11°									
39	Tmp	45	4.270	12:09:23	12:09:30	0	+4	10°									
40	Tmp	47	4.730	12:11:36	12:12:46	0	+67	10°									
41	Tmp	48	5.760	12:15:01	12:16:23	0	+79	10°									
42	Tmp	48	5.960	12:15:26	12:16:41	0	+72	10°									
43	Tmp	49	0.600	12:17:02	12:18:24	0	+79	10°									
44	Tmp	50	1.820	12:19:52	12:20:54	0	+59	10°									
45	Tmp	50	2.449	12:21:45	12:23:53	0	+125	10°									
46	Tmp	52	4.500	12:29:03	12:29:03	0	+0	10°									
47	Tmp	53	5.210	12:30:42	12:31:44	0	+59	10°									
48	Tmp	54	5.590	12:31:29	12:32:50	0	+78	10°									
49	Tmp	58	2.170	12:42:58	12:42:57	0	-0	10°									
50	Tmp	58	2.500	12:43:52	12:43:56	0	+1	10°									
51	Tmp	60	4.250	12:48:28	12:48:29	0	+0	10°									
52	Tmp	60	4.700	12:49:58	12:50:14	0	+13	10°									
53	Tmp	62	5.300	12:52:16	12:52:17	0	+0	10°									
54	Tmp	63	5.900	12:54:42	12:55:16	0	+31	9°									
55	Tmp	64	0.200	12:58:26	13:00:52	0	+143	9°									
56	Tmp	65	1.260	13:00:32	13:03:04	0	+149	9°									
57	Tmp	66	0.150	13:01:42	13:04:17	0	+152	9°									
58	Tmp	66	1.680	13:04:15	13:07:10	0	+172	8°									
59	Tmp	70	4.380	13:11:57	13:12:05	0	+5	8°									
60	Tmp	72	5.720	13:14:42	13:15:22	0	+37	8°									





N u m	177	Equipe	177 / Robson Paoli						
		Patrocinador	Papa Tudo Material de Construção						
		Cat / NL / Largada	ESTREANTE / 8 / 09:47:30	Cidade	Viana				

PC	TP	TRC	KmPC	Ideal	Passagem	Pen	Pontos	Col
1	Tmp	4	3.130	09:58:46	09:59:33	0	+44	10°
2	Tmp	6	3.850	10:00:09	10:03:11	0	+179	10°
3	Tmp	7	6.110	10:03:34	10:06:34	0	+177	8°
4	Tmp	8	0.130	10:04:58	10:08:24	0	+203	9°
5	Tmp	8	0.950	10:06:44	10:11:36	0	+289	9°
6	Tmp	9	1.620	10:08:08	10:13:35	0	+324	10°
7	Tmp	10	2.600	10:09:35	10:15:27	0	+349	9°
8	Tmp	11	0.640	10:12:07	10:20:40	0	+510	10°
9	Tmp	11	1.200	10:13:19	10:30:10	0	+900	10°
10	Tmp	12	2.050	10:14:52	10:32:52	0	+900	9°
11	Tmp	15	4.580	10:24:43	10:36:59	0	+733	9°
12	Tmp	16	5.600	10:26:53	10:39:33	0	+757	10°
13	Tmp	18	0.540	10:28:49	10:43:58	0	+900	10°
14	Tmp	18	1.160	10:30:15	10:45:38	0	+900	10°
15	Tmp	19	2.680	10:33:23	10:48:54	0	+900	10°
16	Tmp	19	3.720	10:35:28	10:51:42	0	+900	10°
17	Tmp	22	5.470	10:39:02	10:55:19	0	+900	10°
18	Tmp	22	6.610	10:42:08	10:59:11	0	+900	10°
19	Tmp	23	7.350	10:44:39	11:04:16	0	+900	10°
20	Tmp	26	1.490	10:52:28	11:08:46	0	+900	10°
21	Tmp	28	6.740	11:01:18	11:18:14	0	+900	10°
22	Tmp	29	0.790	11:04:23	11:21:26	0	+900	10°
23	Tmp	30	1.120	11:05:19	11:22:12	0	+900	10°
24	Tmp	31	1.720	11:06:43	11:23:32	0	+900	10°
25	Tmp	32	3.400	11:10:15	11:27:03	0	+900	10°
26	Tmp	32	6.280	11:15:20	11:33:06	0	+900	10°
27	Tmp	33	0.140	11:17:34	11:36:08	0	+900	10°
28	Tmp	34	0.810	11:19:02	11:37:22	0	+900	10°
29	Tmp	35	2.000	11:21:51	11:40:47	0	+900	10°
30	Tmp	38	2.470	11:49:39	11:49:10	0	-78	10°
31	Tmp	40	4.330	11:52:44	11:52:15	0	-78	10°
32	Tmp	41	5.660	11:55:07	11:54:47	0	-51	10°
33	Tmp	42	7.100	11:58:05	11:58:36	0	+28	10°
34	Tmp	43	0.350	11:59:56	12:03:14	0	+195	10°
35	Tmp	44	1.080	12:02:05	12:06:02	0	+234	10°
36	Tmp	44	1.420	12:02:52	12:06:50	0	+235	10°
37	Tmp	44	2.150	12:04:33	12:09:05	0	+269	10°
38	Tmp	45	3.290	12:07:13	12:11:33	0	+257	10°
39	Tmp	45	4.270	12:09:53	12:18:23	0	+507	11°
40	Tmp	47	4.730	12:12:06	12:22:01	0	+592	11°
41	Tmp	48	5.760	12:15:31	12:27:40	0	+726	11°
42	Tmp	48	5.960	12:15:56	12:28:06	0	+727	11°
43	Tmp	49	0.600	12:17:32		0	+1800	11°
44	Tmp	50	1.820	12:20:22	12:32:50	0	+745	11°
45	Tmp	50	2.449	12:22:15	12:36:51	0	+873	11°
46	Tmp	52	4.500	12:29:33	12:42:10	0	+754	11°
47	Tmp	53	5.210	12:31:12	12:44:36	0	+801	11°
48	Tmp	54	5.590	12:31:59	12:47:18	0	+900	11°
49	Tmp	58	2.170	12:43:28	12:57:48	0	+857	11°
50	Tmp	58	2.500	12:44:22	12:59:05	0	+880	11°
51	Tmp	60	4.250	12:48:58	13:04:34	0	+900	11°
52	Tmp	60	4.700	12:50:28	13:08:07	0	+900	11°
53	Tmp	62	5.300	12:52:46	13:12:30	0	+900	11°
54	Tmp	63	5.900	12:55:12	13:16:29	0	+1800	11°
55	Tmp	64	0.200	12:58:56	13:25:40	0	+1800	11°
56	Tmp	65	1.260	13:01:02	13:29:25	0	+1800	11°
57	Tmp	66	0.150	13:02:12	13:31:18	0	+1800	11°
58	Tmp	66	1.680	13:04:45	13:42:29	0	+1800	11°
59	Tmp	70	4.380	13:12:27	13:58:24	0	+1800	11°
60	Tmp	72	5.720	13:15:12	14:02:40	0	+1800	11°

PC	TP	TRC	KmPC	Ideal	Passagem	Pen	Pontos	Col	
61	Tmp	76	2.200	13:23:36	14:14:07	0	+1800	11°	
62	Tmp	77	3.010	13:25:31	14:19:30	0	+1800	11°	
63	Tmp	77	3.600	13:27:43	14:27:41	0	+1800	11°	
64	Tmp	80	0.350	13:33:30	14:31:35	0	+1800	11°	
65	Tmp	81	1.850	13:36:43	14:35:22	0	+1800	11°	
66	Tmp	82	3.680	13:40:54	14:40:12	0	+1800	11°	
67	Tmp	85	5.700	13:46:40		0	+1800	11°	
68	Tmp	87	7.300	13:54:30	14:51:36	0	+1800	11°	
69	Tmp	87	8.080	13:55:48	14:53:00	0	+1800	11°	
Num	177	Pen	0	PCZ	0	Total PP	63752	Col. Final	11°

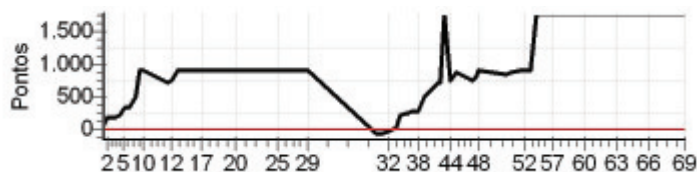

N u m	178	Equipe	178 / Roberlan de Oliveira					
		Patrocinador	Mol Motos - Honda					
		Cat / NL / Largada	JUNIOR / 15 / 09:30:00			Cidade	Sao Mateus	

PC	Tp	Trc	KmPC	Ideal	Passagem	Pen	Pontos	Col	PC	Tp	Trc	KmPC	Ideal	Passagem	Pen	Pontos	Col
1	Tmp	4	3.130	09:41:09	09:41:33	0	+21	13°	61	Tmp	76	2.200	13:03:19	13:05:59	0	+157	12°
2	Tmp	6	3.850	09:42:27	09:44:36	0	+126	9°	62	Tmp	77	3.010	13:05:05	13:09:30	0	+262	12°
3	Tmp	7	6.110	09:45:42	09:47:37	0	+112	9°	63	Tmp	77	3.600	13:07:03	13:18:12	0	+666	12°
4	Tmp	8	0.130	09:47:02	09:48:56	0	+111	9°	64	Tmp	80	0.350	13:13:44	13:21:38	0	+471	12°
5	Tmp	8	0.950	09:48:40	09:50:53	0	+130	9°	65	Tmp	81	1.850	13:16:45	13:24:50	0	+482	13°
6	Tmp	9	1.620	09:49:59	09:52:36	0	+154	9°	66	Tmp	82	3.680	13:20:38		0	+1800	13°
7	Tmp	10	2.600	09:51:24	09:53:40	0	+133	9°	67	Tmp	85	5.700	13:25:57	13:33:24	0	+444	13°
8	Tmp	11	0.640	09:53:50	09:55:41	0	+108	10°	68	Tmp	87	7.300	13:33:32	13:39:11	0	+336	13°
9	Tmp	11	1.200	09:54:57	09:57:03	0	+123	9°	69	Tmp	87	8.080	13:34:50	13:40:31	0	+338	13°
10	Tmp	12	2.050	09:56:25	09:58:45	0	+137	9°	Num 178 Pen 0 PCZ 7 Total PP 9152 Col. Final 13°								
11	Tmp	15	4.580	10:06:04	10:06:09	0	+2	9°									
12	Tmp	16	5.600	10:08:06	10:08:18	0	+9	9°									
13	Tmp	18	0.540	10:09:55	10:10:04	0	+6	9°									
14	Tmp	18	1.160	10:11:15	10:11:27	0	+9	9°									
15	Tmp	19	2.680	10:14:10	10:14:22	0	+9	9°									
16	Tmp	19	3.720	10:16:07	10:16:39	0	+29	9°									
17	Tmp	22	5.470	10:19:28	10:19:50	0	+19	10°									
18	Tmp	22	6.610	10:22:19	10:23:14	0	+52	10°									
19	Tmp	23	7.350	10:24:34	10:26:39	0	+122	11°									
20	Tmp	26	1.490	10:33:10	10:33:36	0	+23	11°									
21	Tmp	28	6.740	10:41:33	10:41:40	0	+4	11°									
22	Tmp	29	0.790	10:44:28	10:44:39	0	+8	11°									
23	Tmp	30	1.120	10:45:18	10:45:26	0	+5	11°									
24	Tmp	31	1.720	10:46:36	10:46:39	0	+0	11°									
25	Tmp	32	3.400	10:49:54	10:49:56	0	+0	11°									
26	Tmp	32	6.280	10:54:42	10:54:45	0	+0	11°									
27	Tmp	33	0.140	10:56:49	10:56:53	0	+1	11°									
28	Tmp	34	0.810	10:58:11	10:58:18	0	+4	11°									
29	Tmp	35	2.000	11:00:47	11:01:12	0	+22	11°									
30	Tmp	38	2.470	11:31:31	11:31:33	0	+0	11°									
31	Tmp	40	4.330	11:34:33	11:34:35	0	+0	11°									
32	Tmp	41	5.660	11:36:48	11:36:56	0	+5	11°									
33	Tmp	42	7.100	11:39:37	11:39:45	0	+5	11°									
34	Tmp	43	0.350	11:41:23	11:41:52	0	+26	11°									
35	Tmp	44	1.080	11:43:20	11:43:55	0	+32	11°									
36	Tmp	44	1.420	11:44:03	11:44:28	0	+22	11°									
37	Tmp	44	2.150	11:45:37	11:45:56	0	+16	11°									
38	Tmp	45	3.290	11:48:06	11:48:12	0	+3	11°									
39	Tmp	45	4.270	11:50:33	11:50:44	0	+8	11°									
40	Tmp	47	4.730	11:52:27	11:53:27	0	+57	10°									
41	Tmp	48	5.760	11:55:31	11:57:21	0	+107	10°									
42	Tmp	48	5.960	11:55:55	11:57:39	0	+101	10°									
43	Tmp	49	0.600	11:57:23		0	+1800	14°									
44	Tmp	50	1.820	12:00:01	12:01:36	0	+92	14°									
45	Tmp	50	2.449	12:01:44	12:03:22	0	+95	13°									
46	Tmp	52	4.500	12:08:50	12:08:52	0	+0	13°									
47	Tmp	53	5.210	12:10:21	12:10:41	0	+17	13°									
48	Tmp	54	5.590	12:11:07	12:11:31	0	+21	13°									
49	Tmp	58	2.170	12:23:27	12:23:32	0	+2	13°									
50	Tmp	58	2.500	12:24:16	12:24:20	0	+1	13°									
51	Tmp	60	4.250	12:28:32	12:28:34	0	+0	13°									
52	Tmp	60	4.700	12:30:02	12:30:12	0	+7	13°									
53	Tmp	62	5.300	12:32:20	12:32:35	0	+12	13°									
54	Tmp	63	5.900	12:34:46	12:35:07	0	+18	13°									
55	Tmp	64	0.200	12:38:30	12:38:40	0	+7	13°									
56	Tmp	65	1.260	12:40:36	12:40:56	0	+17	13°									
57	Tmp	66	0.150	12:41:46	12:42:04	0	+15	13°									
58	Tmp	66	1.680	12:44:19	12:45:06	0	+44	13°									
59	Tmp	70	4.380	12:52:46	12:53:56	0	+67	12°									
60	Tmp	72	5.720	12:55:26	12:57:29	0	+120	12°									





N u m	179	Equipe	179 / Magno Aguiar Dias						
		Patrocinador							
		Cat / NL / Largada	ESTREANTE / 12 / 09:49:30	Cidade	Cachoeiro Itapemirim				

PC	Tp	Trc	KmPC	Ideal	Passagem	Pen	Pontos	Col
1	Tmp	4	3.130	10:00:46	10:01:32	0	+43	9°
2	Tmp	6	3.850	10:02:09	10:05:03	0	+171	9°
3	Tmp	7	6.110	10:05:34	10:08:13	0	+156	7°
4	Tmp	8	0.130	10:06:58	10:09:30	0	+149	6°
5	Tmp	8	0.950	10:08:44	10:12:23	0	+216	6°
6	Tmp	9	1.620	10:10:08	10:14:14	0	+243	6°
7	Tmp	10	2.600	10:11:35	10:15:28	0	+230	6°
8	Tmp	11	0.640	10:14:07	10:17:39	0	+209	6°
9	Tmp	11	1.200	10:15:19	10:20:54	0	+332	5°
10	Tmp	12	2.050	10:16:52	10:22:46	0	+351	5°
11	Tmp	15	4.580	10:26:43	10:27:22	0	+36	5°
12	Tmp	16	5.600	10:28:53	10:29:58	0	+62	5°
13	Tmp	18	0.540	10:30:49	10:31:58	0	+66	5°
14	Tmp	18	1.160	10:32:15	10:33:38	0	+80	5°
15	Tmp	19	2.680	10:35:23	10:36:37	0	+71	5°
16	Tmp	19	3.720	10:37:28	10:39:04	0	+93	5°
17	Tmp	22	5.470	10:41:02	10:42:44	0	+99	5°
18	Tmp	22	6.610	10:44:08	10:46:57	0	+166	5°
19	Tmp	23	7.350	10:46:39	10:51:18	0	+276	5°
20	Tmp	26	1.490	10:54:28	10:55:25	0	+54	5°
21	Tmp	28	6.740	11:03:18	11:04:07	0	+46	5°
22	Tmp	29	0.790	11:06:23	11:07:43	0	+77	6°
23	Tmp	30	1.120	11:07:19	11:08:33	0	+71	6°
24	Tmp	31	1.720	11:08:43	11:09:56	0	+70	6°
25	Tmp	32	3.400	11:12:15	11:13:37	0	+79	6°
26	Tmp	32	6.280	11:17:20	11:18:37	0	+74	6°
27	Tmp	33	0.140	11:19:34	11:21:03	0	+86	6°
28	Tmp	34	0.810	11:21:02	11:22:17	0	+72	6°
29	Tmp	35	2.000	11:23:51	11:26:36	0	+162	6°
30	Tmp	38	2.470	11:51:39	11:52:11	0	+29	6°
31	Tmp	40	4.330	11:54:44	11:55:16	0	+29	6°
32	Tmp	41	5.660	11:57:07	11:57:53	0	+43	6°
33	Tmp	42	7.100	12:00:05	12:01:21	0	+73	6°
34	Tmp	43	0.350	12:01:56	12:03:35	0	+96	6°
35	Tmp	44	1.080	12:04:05	12:06:34	0	+146	7°
36	Tmp	44	1.420	12:04:52	12:07:27	0	+152	7°
37	Tmp	44	2.150	12:06:33	12:09:15	0	+159	7°
38	Tmp	45	3.290	12:09:13	12:12:07	0	+171	7°
39	Tmp	45	4.270	12:11:53	12:18:33	0	+397	7°
40	Tmp	47	4.730	12:14:06	12:22:23	0	+494	7°
41	Tmp	48	5.760	12:17:31	12:27:44	0	+610	8°
42	Tmp	48	5.960	12:17:56	12:28:06	0	+607	8°
43	Tmp	49	0.600	12:19:32		0	+1800	8°
44	Tmp	50	1.820	12:22:22	12:32:48	0	+623	8°
45	Tmp	50	2.449	12:24:15	12:37:10	0	+772	8°
46	Tmp	52	4.500	12:31:33	12:42:12	0	+636	8°
47	Tmp	53	5.210	12:33:12	12:44:40	0	+685	8°
48	Tmp	54	5.590	12:33:59	12:47:21	0	+799	8°
49	Tmp	58	2.170	12:45:28	12:57:49	0	+738	8°
50	Tmp	58	2.500	12:46:22	12:59:07	0	+762	8°
51	Tmp	60	4.250	12:50:58	13:04:34	0	+813	8°
52	Tmp	60	4.700	12:52:28	13:08:13	0	+900	8°
53	Tmp	62	5.300	12:54:46	13:12:34	0	+900	8°
54	Tmp	63	5.900	12:57:12	13:16:30	0	+900	8°
55	Tmp	64	0.200	13:00:56	13:25:51	0	+1800	8°
56	Tmp	65	1.260	13:03:02	13:31:04	0	+1800	8°
57	Tmp	66	0.150	13:04:12	13:37:36	0	+1800	8°
58	Tmp	66	1.680	13:06:45	13:41:47	0	+1800	9°
59	Tmp	70	4.380	13:14:27	13:46:16	0	+1800	9°
60	Tmp	72	5.720	13:17:12	13:49:47	0	+1800	9°

PC	Tp	Trc	KmPC	Ideal	Passagem	Pen	Pontos	Col	
61	Tmp	76	2.200	13:25:36	13:57:30	0	+1800	10°	
62	Tmp	77	3.010	13:27:31	13:59:43	0	+1800	10°	
63	Tmp	77	3.600	13:29:43	14:08:02	0	+1800	10°	
64	Tmp	80	0.350	13:35:30	14:17:18	0	+1800	10°	
65	Tmp	81	1.850	13:38:43	14:20:08	0	+1800	10°	
66	Tmp	82	3.680	13:42:54	14:23:22	0	+1800	10°	
67	Tmp	85	5.700	13:48:40	14:28:19	0	+1800	10°	
68	Tmp	87	7.300	13:56:30	14:34:18	0	+1800	10°	
69	Tmp	87	8.080	13:57:48	14:35:27	0	+1800	10°	
Num	179	Pen	0	PCZ	0	Total PP	44174	Col. Final	10°

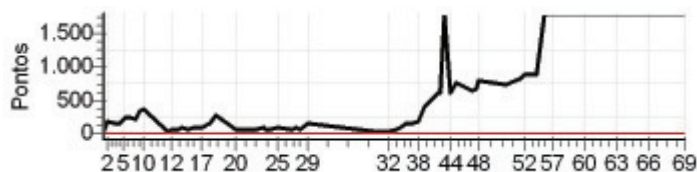

<b>N u m</b>	<b>180</b>	<b>Equipe</b>	180 / Fabio Coutinho do Amaral					
		<b>Patrocinador</b>	Centro Automotivo Audicar					
		<b>Cat / NL / Largada</b>	ESTREANTE / 10 / 09:48:30	<b>Cidade</b>	Cariacica			

PC	Tp	Trc	KmPC	Ideal	Passagem	Pen	Pontos	Col	PC	Tp	Trc	KmPC	Ideal	Passagem	Pen	Pontos	Col										
1	Tmp	4	3.130	09:59:46	10:00:34	0	<b>+45</b>	13°	61	Tmp	76	2.200	13:24:36		0	<b>+1800</b>	13°										
2	Tmp	6	3.850	10:01:09	10:05:37	0	<b>+265</b>	13°	62	Tmp	77	3.010	13:26:31		0	<b>+1800</b>	13°										
3	Tmp	7	6.110	10:04:34	10:09:05	0	<b>+268</b>	13°	63	Tmp	77	3.600	13:28:43		0	<b>+1800</b>	13°										
4	Tmp	8	0.130	10:05:58	10:10:14	0	<b>+253</b>	13°	64	Tmp	80	0.350	13:34:30		0	<b>+1800</b>	13°										
5	Tmp	8	0.950	10:07:44	10:39:44	0	<b>+1800</b>	13°	65	Tmp	81	1.850	13:37:43		0	<b>+1800</b>	13°										
6	Tmp	9	1.620	10:09:08	10:41:53	0	<b>+1800</b>	13°	66	Tmp	82	3.680	13:41:54		0	<b>+1800</b>	13°										
7	Tmp	10	2.600	10:10:35	10:43:08	0	<b>+1800</b>	13°	67	Tmp	85	5.700	13:47:40		0	<b>+1800</b>	13°										
8	Tmp	11	0.640	10:13:07	10:45:26	0	<b>+1800</b>	13°	68	Tmp	87	7.300	13:55:30		0	<b>+1800</b>	13°										
9	Tmp	11	1.200	10:14:19	10:52:02	0	<b>+1800</b>	13°	69	Tmp	87	8.080	13:56:48		0	<b>+1800</b>	13°										
10	Tmp	12	2.050	10:15:52	10:53:43	0	<b>+1800</b>	13°	<table border="1"> <tr> <td>Num</td><td>180</td><td>Pen</td><td>0</td><td>PCZ</td><td>0</td><td>Total PP</td><td>105023</td><td>Col. Final</td><td>NC</td> </tr> </table>									Num	180	Pen	0	PCZ	0	Total PP	105023	Col. Final	NC
Num	180	Pen	0	PCZ	0	Total PP	105023	Col. Final	NC																		
11	Tmp	15	4.580	10:25:43	10:58:20	0	<b>+1800</b>	13°																			
12	Tmp	16	5.600	10:27:53	11:00:43	0	<b>+1800</b>	13°																			
13	Tmp	18	0.540	10:29:49	11:02:35	0	<b>+1800</b>	13°																			
14	Tmp	18	1.160	10:31:15	11:04:15	0	<b>+1800</b>	13°																			
15	Tmp	19	2.680	10:34:23	11:07:10	0	<b>+1800</b>	13°																			
16	Tmp	19	3.720	10:36:28	11:09:52	0	<b>+1800</b>	13°																			
17	Tmp	22	5.470	10:40:02	11:13:03	0	<b>+1800</b>	13°																			
18	Tmp	22	6.610	10:43:08	11:16:22	0	<b>+1800</b>	13°																			
19	Tmp	23	7.350	10:45:39	11:19:56	0	<b>+1800</b>	13°																			
20	Tmp	26	1.490	10:53:28	11:23:36	0	<b>+1800</b>	13°																			
21	Tmp	28	6.740	11:02:18	11:34:04	0	<b>+1800</b>	13°																			
22	Tmp	29	0.790	11:05:23	11:36:59	0	<b>+1800</b>	13°																			
23	Tmp	30	1.120	11:06:19	11:37:56	0	<b>+1800</b>	13°																			
24	Tmp	31	1.720	11:07:43	11:39:12	0	<b>+1800</b>	13°																			
25	Tmp	32	3.400	11:11:15	11:42:24	0	<b>+1800</b>	13°																			
26	Tmp	32	6.280	11:16:20	11:47:56	0	<b>+1800</b>	13°																			
27	Tmp	33	0.140	11:18:34	11:49:49	0	<b>+1800</b>	13°																			
28	Tmp	34	0.810	11:20:02	11:51:00	0	<b>+1800</b>	13°																			
29	Tmp	35	2.000	11:22:51	11:53:55	0	<b>+1800</b>	13°																			
30	Tmp	38	2.470	11:50:39	12:03:40	0	<b>+778</b>	13°																			
31	Tmp	40	4.330	11:53:44	12:06:15	0	<b>+748</b>	13°																			
32	Tmp	41	5.660	11:56:07	12:08:39	0	<b>+749</b>	13°																			
33	Tmp	42	7.100	11:59:05	12:12:17	0	<b>+789</b>	13°																			
34	Tmp	43	0.350	12:00:56	12:14:19	0	<b>+800</b>	13°																			
35	Tmp	44	1.080	12:03:05	12:16:42	0	<b>+814</b>	13°																			
36	Tmp	44	1.420	12:03:52	12:17:21	0	<b>+806</b>	13°																			
37	Tmp	44	2.150	12:05:33	12:19:05	0	<b>+809</b>	13°																			
38	Tmp	45	3.290	12:08:13	12:21:30	0	<b>+794</b>	13°																			
39	Tmp	45	4.270	12:10:53	12:24:21	0	<b>+805</b>	13°																			
40	Tmp	47	4.730	12:13:06	12:28:22	0	<b>+900</b>	13°																			
41	Tmp	48	5.760	12:16:31	12:32:48	0	<b>+900</b>	13°																			
42	Tmp	48	5.960	12:16:56	12:33:11	0	<b>+900</b>	13°																			
43	Tmp	49	0.600	12:18:32		0	<b>+1800</b>	13°																			
44	Tmp	50	1.820	12:21:22	13:28:42	0	<b>+1800</b>	13°																			
45	Tmp	50	2.449	12:23:15	13:30:54	0	<b>+1800</b>	13°																			
46	Tmp	52	4.500	12:30:33	13:34:21	0	<b>+1800</b>	13°																			
47	Tmp	53	5.210	12:32:12	13:36:02	0	<b>+1800</b>	13°																			
48	Tmp	54	5.590	12:32:59	13:36:49	0	<b>+1800</b>	13°																			
49	Tmp	58	2.170	12:44:28		0	<b>+1800</b>	13°																			
50	Tmp	58	2.500	12:45:22		0	<b>+1800</b>	13°																			
51	Tmp	60	4.250	12:49:58		0	<b>+1800</b>	13°																			
52	Tmp	60	4.700	12:51:28		0	<b>+1800</b>	13°																			
53	Tmp	62	5.300	12:53:46		0	<b>+1800</b>	13°																			
54	Tmp	63	5.900	12:56:12		0	<b>+1800</b>	13°																			
55	Tmp	64	0.200	12:59:56		0	<b>+1800</b>	13°																			
56	Tmp	65	1.260	13:02:02		0	<b>+1800</b>	13°																			
57	Tmp	66	0.150	13:03:12		0	<b>+1800</b>	13°																			
58	Tmp	66	1.680	13:05:45		0	<b>+1800</b>	13°																			
59	Tmp	70	4.380	13:13:27		0	<b>+1800</b>	13°																			
60	Tmp	72	5.720	13:16:12		0	<b>+1800</b>	13°																			

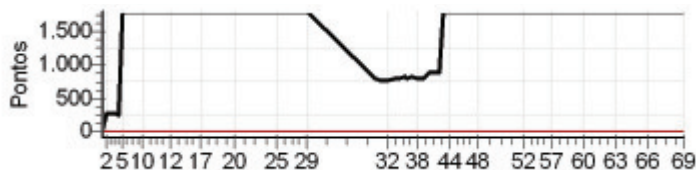





<b>N</b> <b>u</b> <b>m</b>	<b>182</b>	Equipe	182 / Luciano Cesar Pasquim					
		Patrocinador						
		Cat / NL / Largada	NOVATO / 19 / 09:40:30	Cidade	Vargem Alta			

PC	Tp	Trc	KmPC	Ideal	Passagem	Pen	Pontos	Col
1	Tmp	4	3.130	09:51:46	09:53:08	0	<b>+79</b>	15 °
2	Tmp	6	3.850	09:53:09	09:55:06	0	<b>+114</b>	8 °
3	Tmp	7	6.110	09:56:34	09:58:47	0	<b>+130</b>	8 °
4	Tmp	8	0.130	09:57:58	10:00:05	0	<b>+124</b>	8 °
5	Tmp	8	0.950	09:59:44	10:05:01	0	<b>+314</b>	11 °
6	Tmp	9	1.620	10:01:08	10:10:44	0	<b>+573</b>	13 °
7	Tmp	10	2.600	10:02:35	10:11:46	0	<b>+548</b>	15 °
8	Tmp	11	0.640	10:05:07	10:15:45	0	<b>+635</b>	15 °
9	Tmp	11	1.200	10:06:19	10:21:40	0	<b>+900</b>	15 °
10	Tmp	12	2.050	10:07:52	10:23:38	0	<b>+900</b>	15 °
11	Tmp	15	4.580	10:17:43	10:26:47	0	<b>+541</b>	15 °
12	Tmp	16	5.600	10:19:53	10:29:08	0	<b>+552</b>	15 °
13	Tmp	18	0.540	10:21:49	10:31:09	0	<b>+557</b>	15 °
14	Tmp	18	1.160	10:23:15	10:32:48	0	<b>+570</b>	16 °
15	Tmp	19	2.680	10:26:23	10:35:38	0	<b>+552</b>	16 °
16	Tmp	19	3.720	10:28:28	10:38:01	0	<b>+570</b>	16 °
17	Tmp	22	5.470	10:32:02	10:41:16	0	<b>+551</b>	16 °
18	Tmp	22	6.610	10:35:08	10:45:14	0	<b>+603</b>	16 °
19	Tmp	23	7.350	10:37:39	10:48:39	0	<b>+657</b>	16 °
20	Tmp	26	1.490	10:45:28	10:52:41	0	<b>+430</b>	16 °
21	Tmp	28	6.740	10:54:18	11:00:19	0	<b>+358</b>	16 °
22	Tmp	29	0.790	10:57:23	11:03:19	0	<b>+353</b>	16 °
23	Tmp	30	1.120	10:58:19	11:04:21	0	<b>+359</b>	16 °
24	Tmp	31	1.720	10:59:43	11:05:38	0	<b>+352</b>	16 °
25	Tmp	32	3.400	11:03:15	11:08:59	0	<b>+341</b>	16 °
26	Tmp	32	6.280	11:08:20	11:13:13	0	<b>+290</b>	16 °
27	Tmp	33	0.140	11:10:34	11:14:59	0	<b>+262</b>	16 °
28	Tmp	34	0.810	11:12:02	11:16:02	0	<b>+237</b>	16 °
29	Tmp	35	2.000	11:14:51	11:18:52	0	<b>+238</b>	16 °
30	Tmp	38	2.470	11:42:39	11:43:41	0	<b>+59</b>	16 °
31	Tmp	40	4.330	11:45:44	11:46:41	0	<b>+54</b>	16 °
32	Tmp	41	5.660	11:48:07	11:49:09	0	<b>+59</b>	16 °
33	Tmp	42	7.100	11:51:05	11:52:11	0	<b>+63</b>	16 °
34	Tmp	43	0.350	11:52:56	11:54:14	0	<b>+75</b>	16 °
35	Tmp	44	1.080	11:55:05	11:57:08	0	<b>+120</b>	16 °
36	Tmp	44	1.420	11:55:52	11:57:41	0	<b>+106</b>	16 °
37	Tmp	44	2.150	11:57:33	11:59:15	0	<b>+99</b>	16 °
38	Tmp	45	3.290	12:00:13	12:01:34	0	<b>+78</b>	16 °
39	Tmp	45	4.270	12:02:53	12:04:17	0	<b>+81</b>	16 °
40	Tmp	47	4.730	12:05:06	12:08:07	0	<b>+178</b>	16 °
41	Tmp	48	5.760	12:08:31	12:14:21	0	<b>+347</b>	16 °
42	Tmp	48	5.960	12:08:56	12:14:39	0	<b>+340</b>	16 °
43	Tmp	49	0.600	12:10:32	12:19:13	0	<b>+518</b>	16 °
44	Tmp	50	1.820	12:13:22	12:21:53	0	<b>+508</b>	16 °
45	Tmp	50	2.449	12:15:15	12:24:23	0	<b>+545</b>	16 °
46	Tmp	52	4.500	12:22:33	12:28:18	0	<b>+342</b>	16 °
47	Tmp	53	5.210	12:24:12	12:30:17	0	<b>+362</b>	16 °
48	Tmp	54	5.590	12:24:59	12:31:10	0	<b>+368</b>	16 °
49	Tmp	58	2.170	12:36:28	12:38:30	0	<b>+119</b>	16 °
50	Tmp	58	2.500	12:37:22	12:39:21	0	<b>+116</b>	16 °
51	Tmp	60	4.250	12:41:58	12:43:00	0	<b>+59</b>	16 °
52	Tmp	60	4.700	12:43:28	12:44:37	0	<b>+66</b>	16 °
53	Tmp	62	5.300	12:45:46	12:47:02	0	<b>+73</b>	16 °
54	Tmp	63	5.900	12:48:12	12:50:03	0	<b>+108</b>	16 °
55	Tmp	64	0.200	12:51:56	12:53:43	0	<b>+104</b>	16 °
56	Tmp	65	1.260	12:54:02	12:55:56	0	<b>+111</b>	16 °
57	Tmp	66	0.150	12:55:12	12:57:06	0	<b>+111</b>	16 °
58	Tmp	66	1.680	12:57:45	13:00:17	0	<b>+149</b>	16 °
59	Tmp	70	4.380	13:05:27	13:07:07	0	<b>+97</b>	16 °
60	Tmp	72	5.720	13:08:12	13:10:32	0	<b>+137</b>	16 °

PC	Tp	Trc	KmPC	Ideal	Passagem	Pen	Pontos	Col	
61	Tmp	76	2.200	13:16:36	13:23:21	0	<b>+402</b>	16 °	
62	Tmp	77	3.010	13:18:31	13:29:05	0	<b>+631</b>	16 °	
63	Tmp	77	3.600	13:20:43	13:34:40	0	<b>+834</b>	16 °	
64	Tmp	80	0.350	13:26:30	13:39:09	0	<b>+756</b>	16 °	
65	Tmp	81	1.850	13:29:43	13:43:44	0	<b>+838</b>	16 °	
66	Tmp	82	3.680	13:33:54		0	<b>+1800</b>	16 °	
67	Tmp	85	5.700	13:39:40		0	<b>+1800</b>	16 °	
68	Tmp	87	7.300	13:47:30	13:58:10	0	<b>+637</b>	16 °	
69	Tmp	87	8.080	13:48:48	13:59:18	0	<b>+627</b>	16 °	
Num	182	Pen	0	PCZ	0	Total PP	26567	Col. Final	16°

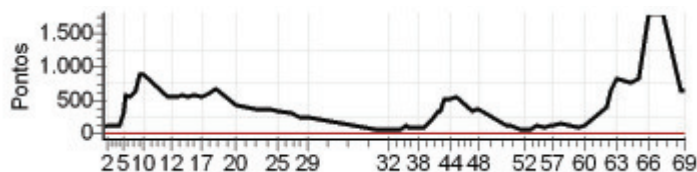

N u m	187	Equipe	187 / Fabricio Alexandre Carvalho						
		Patrocinador	Trail Clube Amalama						
		Cat / NL / Largada	NOVATO / 18 / 09:40:00	Cidade	Cachoeiro Itapemirim				

PC	Tp	Trc	KmPC	Ideal	Passagem	Pen	Pontos	Col	PC	Tp	Trc	KmPC	Ideal	Passagem	Pen	Pontos	Col
1	Tmp	4	3.130	09:51:16	09:51:59	0	+40	14°	61	Tmp	76	2.200	13:16:06	13:17:44	0	+95	10°
2	Tmp	6	3.850	09:52:39	09:54:23	0	+101	5°	62	Tmp	77	3.010	13:18:01	13:20:34	0	+150	10°
3	Tmp	7	6.110	09:56:04	09:57:33	0	+86	5°	63	Tmp	77	3.600	13:20:13	13:25:11	0	+295	10°
4	Tmp	8	0.130	09:57:28	09:58:53	0	+82	6°	64	Tmp	80	0.350	13:26:00	13:28:37	0	+154	10°
5	Tmp	8	0.950	09:59:14	10:03:13	0	+236	6°	65	Tmp	81	1.850	13:29:13	13:31:46	0	+150	10°
6	Tmp	9	1.620	10:00:38	10:06:02	0	+321	8°	66	Tmp	82	3.680	13:33:24	13:36:30	0	+183	10°
7	Tmp	10	2.600	10:02:05	10:07:28	0	+320	8°	67	Tmp	85	5.700	13:39:10	13:46:46	0	+453	10°
8	Tmp	11	0.640	10:04:37	10:09:49	0	+309	8°	68	Tmp	87	7.300	13:47:00	13:55:24	0	+501	10°
9	Tmp	11	1.200	10:05:49	10:15:33	0	+581	8°	69	Tmp	87	8.080	13:48:18	13:56:38	0	+497	11°
10	Tmp	12	2.050	10:07:22	10:17:31	0	+606	10°	Num 187 Pen 0 PCZ 0 Total PP 12487 Col. Final 11°								
11	Tmp	15	4.580	10:17:13	10:20:44	0	+208	11°									
12	Tmp	16	5.600	10:19:23	10:23:10	0	+224	11°									
13	Tmp	18	0.540	10:21:19	10:25:13	0	+231	10°									
14	Tmp	18	1.160	10:22:45	10:26:51	0	+243	10°									
15	Tmp	19	2.680	10:25:53	10:29:46	0	+230	10°									
16	Tmp	19	3.720	10:27:58	10:32:21	0	+260	10°									
17	Tmp	22	5.470	10:31:32	10:35:45	0	+250	10°									
18	Tmp	22	6.610	10:34:38	10:39:29	0	+288	10°									
19	Tmp	23	7.350	10:37:09	10:43:28	0	+376	10°									
20	Tmp	26	1.490	10:44:58	10:47:46	0	+165	10°									
21	Tmp	28	6.740	10:53:48	10:56:07	0	+136	10°									
22	Tmp	29	0.790	10:56:53	10:59:15	0	+139	10°									
23	Tmp	30	1.120	10:57:49	11:00:04	0	+132	10°									
24	Tmp	31	1.720	10:59:13	11:01:23	0	+127	10°									
25	Tmp	32	3.400	11:02:45	11:04:37	0	+109	10°									
26	Tmp	32	6.280	11:07:50	11:09:13	0	+80	10°									
27	Tmp	33	0.140	11:10:04	11:11:05	0	+58	10°									
28	Tmp	34	0.810	11:11:32	11:12:25	0	+50	10°									
29	Tmp	35	2.000	11:14:21	11:15:49	0	+85	10°									
30	Tmp	38	2.470	11:42:09	11:42:13	0	+1	10°									
31	Tmp	40	4.330	11:45:14	11:45:19	0	+2	10°									
32	Tmp	41	5.660	11:47:37	11:47:49	0	+9	10°									
33	Tmp	42	7.100	11:50:35	11:51:12	0	+34	10°									
34	Tmp	43	0.350	11:52:26	11:53:24	0	+55	10°									
35	Tmp	44	1.080	11:54:35	11:55:50	0	+72	10°									
36	Tmp	44	1.420	11:55:22	11:56:23	0	+58	10°									
37	Tmp	44	2.150	11:57:03	11:57:55	0	+49	10°									
38	Tmp	45	3.290	11:59:43	12:00:31	0	+45	10°									
39	Tmp	45	4.270	12:02:23	12:03:30	0	+64	10°									
40	Tmp	47	4.730	12:04:36	12:07:30	0	+171	10°									
41	Tmp	48	5.760	12:08:01	12:11:15	0	+191	11°									
42	Tmp	48	5.960	12:08:26	12:11:33	0	+184	11°									
43	Tmp	49	0.600	12:10:02		0	+1800	11°									
44	Tmp	50	1.820	12:12:52	12:15:44	0	+169	11°									
45	Tmp	50	2.449	12:14:45	12:18:19	0	+211	11°									
46	Tmp	52	4.500	12:22:03	12:22:17	0	+11	11°									
47	Tmp	53	5.210	12:23:42	12:24:29	0	+44	11°									
48	Tmp	54	5.590	12:24:29	12:25:29	0	+57	11°									
49	Tmp	58	2.170	12:35:58	12:36:19	0	+18	11°									
50	Tmp	58	2.500	12:36:52	12:37:06	0	+11	11°									
51	Tmp	60	4.250	12:41:28	12:41:33	0	+2	11°									
52	Tmp	60	4.700	12:42:58	12:43:23	0	+22	11°									
53	Tmp	62	5.300	12:45:16	12:45:24	0	+5	10°									
54	Tmp	63	5.900	12:47:42	12:49:51	0	+126	10°									
55	Tmp	64	0.200	12:51:26	12:52:50	0	+81	10°									
56	Tmp	65	1.260	12:53:32	12:55:09	0	+94	10°									
57	Tmp	66	0.150	12:54:42	12:56:23	0	+98	10°									
58	Tmp	66	1.680	12:57:15	12:59:35	0	+137	10°									
59	Tmp	70	4.380	13:04:57	13:05:37	0	+37	10°									
60	Tmp	72	5.720	13:07:42	13:09:03	0	+78	10°									

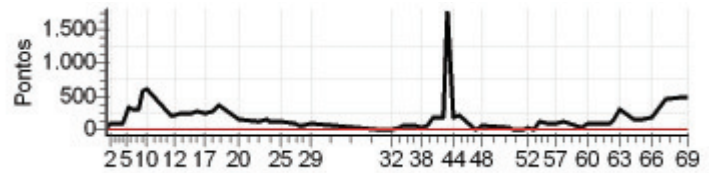

N u m	191	Equipe	191 / Jhonatan Tomazini						
		Patrocinador							
		Cat / NL / Largada	NOVATO / 23 / 09:42:30	Cidade	Cachoeiro Itapemirim				

PC	Tp	Trc	KmPC	Ideal	Passagem	Pen	Pontos	Col	PC	Tp	Trc	KmPC	Ideal	Passagem	Pen	Pontos	Col										
1	Tmp	4	3.130	09:53:46	09:53:07	0	-108	16°	61	Tmp	76	2.200	13:18:36	13:21:15	0	+156	15°										
2	Tmp	6	3.850	09:55:09	09:55:08	0	-0	4°	62	Tmp	77	3.010	13:20:31	13:25:43	0	+309	15°										
3	Tmp	7	6.110	09:58:34	09:58:50	0	+13	2°	63	Tmp	77	3.600	13:22:43	13:34:23	0	+697	15°										
4	Tmp	8	0.130	09:59:58	10:00:09	0	+8	2°	64	Tmp	80	0.350	13:28:30	13:37:07	0	+514	14°										
5	Tmp	8	0.950	10:01:44	10:05:06	0	+199	4°	65	Tmp	81	1.850	13:31:43	13:40:13	0	+507	14°										
6	Tmp	9	1.620	10:03:08	10:10:52	0	+461	6°	66	Tmp	82	3.680	13:35:54		0	+1800	14°										
7	Tmp	10	2.600	10:04:35	10:11:51	0	+433	9°	67	Tmp	85	5.700	13:41:40	13:46:16	0	+273	14°										
8	Tmp	11	0.640	10:07:07	10:15:50	0	+520	10°	68	Tmp	87	7.300	13:49:30	13:55:17	0	+344	14°										
9	Tmp	11	1.200	10:08:19	10:21:44	0	+802	13°	69	Tmp	87	8.080	13:50:48	13:56:41	0	+350	14°										
10	Tmp	12	2.050	10:09:52	10:23:44	0	+829	13°	<table border="1"> <tr> <td>Num</td><td>191</td><td>Pen</td><td>0</td><td>PCZ</td><td>5</td><td>Total PP</td><td>20036</td><td>Col. Final</td><td>14°</td> </tr> </table>									Num	191	Pen	0	PCZ	5	Total PP	20036	Col. Final	14°
Num	191	Pen	0	PCZ	5	Total PP	20036	Col. Final	14°																		
11	Tmp	15	4.580	10:19:43	10:26:54	0	+428	13°																			
12	Tmp	16	5.600	10:21:53	10:29:11	0	+435	13°																			
13	Tmp	18	0.540	10:23:49	10:31:10	0	+438	13°																			
14	Tmp	18	1.160	10:25:15	10:32:45	0	+447	13°																			
15	Tmp	19	2.680	10:28:23	10:35:42	0	+436	13°																			
16	Tmp	19	3.720	10:30:28	10:38:03	0	+452	13°																			
17	Tmp	22	5.470	10:34:02	10:41:18	0	+433	12°																			
18	Tmp	22	6.610	10:37:08	10:45:01	0	+470	13°																			
19	Tmp	23	7.350	10:39:39	10:48:33	0	+531	13°																			
20	Tmp	26	1.490	10:47:28	10:52:49	0	+318	13°																			
21	Tmp	28	6.740	10:56:18	11:01:11	0	+290	13°																			
22	Tmp	29	0.790	10:59:23	11:04:05	0	+279	13°																			
23	Tmp	30	1.120	11:00:19	11:04:52	0	+270	13°																			
24	Tmp	31	1.720	11:01:43	11:06:07	0	+261	13°																			
25	Tmp	32	3.400	11:05:15	11:09:59	0	+281	13°																			
26	Tmp	32	6.280	11:10:20	11:18:04	0	+461	13°																			
27	Tmp	33	0.140	11:12:34	11:19:57	0	+440	13°																			
28	Tmp	34	0.810	11:14:02	11:20:55	0	+410	13°																			
29	Tmp	35	2.000	11:16:51	11:23:27	0	+393	13°																			
30	Tmp	38	2.470	11:44:39	11:43:44	0	-156	14°																			
31	Tmp	40	4.330	11:47:44	11:46:42	0	-177	14°																			
32	Tmp	41	5.660	11:50:07	11:49:12	0	-156	15°																			
33	Tmp	42	7.100	11:53:05	11:52:15	0	-141	15°																			
34	Tmp	43	0.350	11:54:56	11:54:25	0	-84	15°																			
35	Tmp	44	1.080	11:57:05	11:57:04	0	-0	15°																			
36	Tmp	44	1.420	11:57:52	11:57:37	0	-36	15°																			
37	Tmp	44	2.150	11:59:33	11:59:16	0	-42	15°																			
38	Tmp	45	3.290	12:02:13	12:01:39	0	-93	15°																			
39	Tmp	45	4.270	12:04:53	12:04:21	0	-87	15°																			
40	Tmp	47	4.730	12:07:06	12:08:09	0	+60	15°																			
41	Tmp	48	5.760	12:10:31	12:14:18	0	+224	15°																			
42	Tmp	48	5.960	12:10:56	12:14:36	0	+217	15°																			
43	Tmp	49	0.600	12:12:32	12:19:15	0	+400	15°																			
44	Tmp	50	1.820	12:15:22	12:21:54	0	+389	15°																			
45	Tmp	50	2.449	12:17:15	12:24:17	0	+419	15°																			
46	Tmp	52	4.500	12:24:33	12:28:02	0	+206	15°																			
47	Tmp	53	5.210	12:26:12	12:30:11	0	+236	15°																			
48	Tmp	54	5.590	12:26:59	12:31:08	0	+246	15°																			
49	Tmp	58	2.170	12:38:28	12:38:29	0	+0	15°																			
50	Tmp	58	2.500	12:39:22	12:39:23	0	+0	15°																			
51	Tmp	60	4.250	12:43:58	12:42:59	0	-168	15°																			
52	Tmp	60	4.700	12:45:28	12:44:33	0	-156	15°																			
53	Tmp	62	5.300	12:47:46	12:46:58	0	-135	15°																			
54	Tmp	63	5.900	12:50:12	12:50:00	0	-27	15°																			
55	Tmp	64	0.200	12:53:56	12:52:53	0	-180	15°																			
56	Tmp	65	1.260	12:56:02	12:55:37	0	-66	15°																			
57	Tmp	66	0.150	12:57:12	12:56:45	0	-72	15°																			
58	Tmp	66	1.680	12:59:45	12:59:43	0	-0	15°																			
59	Tmp	70	4.380	13:07:27	13:07:02	0	-66	15°																			
60	Tmp	72	5.720	13:10:12	13:10:16	0	+1	15°																			

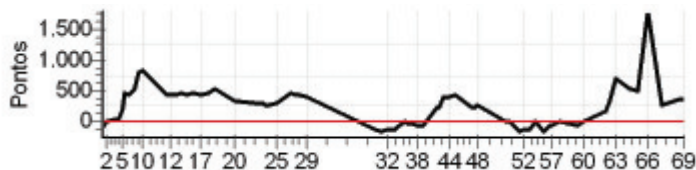

<b>N u m</b>	<b>200</b>	<b>Equipe</b>	200 / Marcos Vinycios Zavarize					
		<b>Patrocinador</b>	Agroplant Consultoria _ Loja Nutriago _ Vitoria Im					
		<b>Cat / NL / Largada</b>	NOVATO / 16 / 09:39:00	<b>Cidade</b>	Venda do Imigrante			

PC	Tp	Trc	KmPC	Ideal	Passagem	Pen	Pontos	Col
1	Tmp	4	3.130	09:50:16	09:50:32	0	+13	8°
2	Tmp	6	3.850	09:51:39	09:54:44	0	+182	9°
3	Tmp	7	6.110	09:55:04	09:58:23	0	+196	11°
4	Tmp	8	0.130	09:56:28	09:59:47	0	+196	12°
5	Tmp	8	0.950	09:58:14	10:02:43	0	+266	12°
6	Tmp	9	1.620	09:59:38	10:04:32	0	+291	11°
7	Tmp	10	2.600	10:01:05	10:05:39	0	+271	10°
8	Tmp	11	0.640	10:03:37	10:08:33	0	+293	9°
9	Tmp	11	1.200	10:04:49	10:14:59	0	+607	10°
10	Tmp	12	2.050	10:06:22	10:17:14	0	+649	12°
11	Tmp	15	4.580	10:16:13	10:20:53	0	+277	12°
12	Tmp	16	5.600	10:18:23	10:23:45	0	+319	12°
13	Tmp	18	0.540	10:20:19	10:26:00	0	+338	12°
14	Tmp	18	1.160	10:21:45	10:27:49	0	+361	12°
15	Tmp	19	2.680	10:24:53	10:31:25	0	+389	11°
16	Tmp	19	3.720	10:26:58	10:34:11	0	+430	11°
17	Tmp	22	5.470	10:30:32	10:37:51	0	+436	11°
18	Tmp	22	6.610	10:33:38	10:41:52	0	+491	11°
19	Tmp	23	7.350	10:36:09	10:45:50	0	+578	11°
20	Tmp	26	1.490	10:43:58	10:49:49	0	+348	12°
21	Tmp	28	6.740	10:52:48	10:58:08	0	+317	12°
22	Tmp	29	0.790	10:55:53	11:01:22	0	+326	12°
23	Tmp	30	1.120	10:56:49	11:02:16	0	+324	12°
24	Tmp	31	1.720	10:58:13	11:03:39	0	+323	12°
25	Tmp	32	3.400	11:01:45	11:07:06	0	+318	12°
26	Tmp	32	6.280	11:06:50	11:11:46	0	+293	12°
27	Tmp	33	0.140	11:09:04	11:13:52	0	+285	12°
28	Tmp	34	0.810	11:10:32	11:15:06	0	+271	12°
29	Tmp	35	2.000	11:13:21	11:18:05	0	+281	12°
30	Tmp	38	2.470	11:41:09	11:41:05	0	-3	12°
31	Tmp	40	4.330	11:44:14	11:44:08	0	-9	12°
32	Tmp	41	5.660	11:46:37	11:46:47	0	+7	12°
33	Tmp	42	7.100	11:49:35	11:50:01	0	+23	12°
34	Tmp	43	0.350	11:51:26	11:52:02	0	+33	12°
35	Tmp	44	1.080	11:53:35	11:54:30	0	+52	12°
36	Tmp	44	1.420	11:54:22	11:55:07	0	+42	12°
37	Tmp	44	2.150	11:56:03	11:56:50	0	+44	12°
38	Tmp	45	3.290	11:58:43	11:59:28	0	+42	12°
39	Tmp	45	4.270	12:01:23	12:02:25	0	+59	12°
40	Tmp	47	4.730	12:03:36	12:05:06	0	+87	12°
41	Tmp	48	5.760	12:07:01	12:09:19	0	+135	12°
42	Tmp	48	5.960	12:07:26	12:09:37	0	+128	12°
43	Tmp	49	0.600	12:09:02	12:11:24	0	+139	12°
44	Tmp	50	1.820	12:11:52	12:14:23	0	+148	12°
45	Tmp	50	2.449	12:13:45	12:16:37	0	+169	12°
46	Tmp	52	4.500	12:21:03	12:20:54	0	-18	12°
47	Tmp	53	5.210	12:22:42	12:23:01	0	+16	12°
48	Tmp	54	5.590	12:23:29	12:23:58	0	+26	12°
49	Tmp	58	2.170	12:34:58	12:34:57	0	-0	12°
50	Tmp	58	2.500	12:35:52	12:35:53	0	+0	12°
51	Tmp	60	4.250	12:40:28	12:40:10	0	-45	12°
52	Tmp	60	4.700	12:41:58	12:42:03	0	+2	12°
53	Tmp	62	5.300	12:44:16	12:44:29	0	+10	12°
54	Tmp	63	5.900	12:46:42	12:47:35	0	+50	12°
55	Tmp	64	0.200	12:50:26	12:53:23	0	+174	12°
56	Tmp	65	1.260	12:52:32	12:56:27	0	+232	12°
57	Tmp	66	0.150	12:53:42	12:57:53	0	+248	12°
58	Tmp	66	1.680	12:56:15	13:01:18	0	+300	12°
59	Tmp	70	4.380	13:03:57	13:05:56	0	+116	12°
60	Tmp	72	5.720	13:06:42	13:09:51	0	+186	12°

PC	Tp	Trc	KmPC	Ideal	Passagem	Pen	Pontos	Col	
61	Tmp	76	2.200	13:15:06	13:19:38	0	+269	12°	
62	Tmp	77	3.010	13:17:01	13:24:15	0	+431	12°	
63	Tmp	77	3.600	13:19:13	13:30:44	0	+688	12°	
64	Tmp	80	0.350	13:25:00	13:34:46	0	+583	13°	
65	Tmp	81	1.850	13:28:13	13:38:36	0	+620	13°	
66	Tmp	82	3.680	13:32:24	13:43:30	0	+663	13°	
67	Tmp	85	5.700	13:38:10	13:50:05	0	+712	13°	
68	Tmp	87	7.300	13:46:00	13:57:45	0	+702	13°	
69	Tmp	87	8.080	13:47:18	13:59:12	0	+711	13°	
<b>Num</b>	<b>200</b>	<b>Pen</b>	<b>0</b>	<b>PCZ</b>	<b>2</b>	<b>Total PP</b>	<b>17591</b>	<b>Col. Final</b>	<b>13°</b>

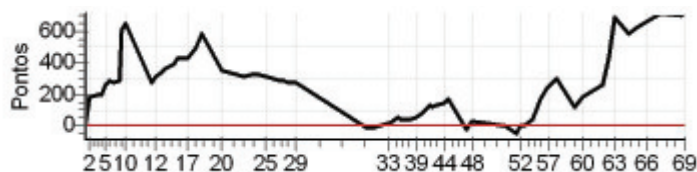

N u m	214	Equipe	214 / Evaldo Tavares Nespoli					
		Patrocinador	Motobiu _ Oficina do Chapeu					
		Cat / NL / Largada	MASTER / 5 / 09:05:00	Cidade	Niteroi			

PC	Tp	Trc	KmPC	Ideal	Passagem	Pen	Pontos	Col	PC	Tp	Trc	KmPC	Ideal	Passagem	Pen	Pontos	Col
1	Tmp	4	3.130	09:16:02	09:16:21	0	+16	6°	61	Tmp	76	2.200	12:34:22	12:34:45	0	+20	6°
2	Tmp	6	3.850	09:17:16	09:19:00	0	+101	6°	62	Tmp	77	3.010	12:35:53	12:36:32	0	+36	6°
3	Tmp	7	6.110	09:20:18	09:21:27	0	+66	6°	63	Tmp	77	3.600	12:37:30	12:38:24	0	+51	6°
4	Tmp	8	0.130	09:21:32	09:22:30	0	+55	6°	64	Tmp	80	0.350	12:45:59	12:46:21	0	+19	6°
5	Tmp	8	0.950	09:22:59	09:24:13	0	+71	6°	65	Tmp	81	1.850	12:48:48	12:48:58	0	+7	6°
6	Tmp	9	1.620	09:24:09	09:25:17	0	+65	6°	66	Tmp	82	3.680	12:52:26	12:52:42	0	+13	6°
7	Tmp	10	2.600	09:25:26	09:26:21	0	+52	6°	67	Tmp	85	5.700	12:57:13	12:57:35	0	+19	6°
8	Tmp	11	0.640	09:27:42	09:29:07	0	+82	6°	68	Tmp	87	7.300	13:04:35	13:04:37	0	+0	6°
9	Tmp	11	1.200	09:28:45	09:30:20	0	+92	6°	69	Tmp	87	8.080	13:05:53	13:05:54	0	+0	6°
10	Tmp	12	2.050	09:30:06	09:31:47	0	+98	6°	Num 214 Pen 0 PCZ 16 Total PP 1647 Col. Final 6°								
11	Tmp	15	4.580	09:39:29	09:39:31	0	+0	6°									
12	Tmp	16	5.600	09:41:16	09:41:25	0	+6	6°									
13	Tmp	18	0.540	09:42:54	09:43:05	0	+8	6°									
14	Tmp	18	1.160	09:44:04	09:44:23	0	+16	6°									
15	Tmp	19	2.680	09:46:46	09:46:49	0	+0	6°									
16	Tmp	19	3.720	09:48:36	09:48:49	0	+10	6°									
17	Tmp	22	5.470	09:51:41	09:51:46	0	+2	6°									
18	Tmp	22	6.610	09:54:07	09:54:18	0	+8	6°									
19	Tmp	23	7.350	09:55:59	09:56:20	0	+18	6°									
20	Tmp	26	1.490	10:06:20	10:06:33	0	+10	6°									
21	Tmp	28	6.740	10:14:19	10:14:21	0	+0	6°									
22	Tmp	29	0.790	10:17:04	10:17:09	0	+2	6°									
23	Tmp	30	1.120	10:17:48	10:17:51	0	+0	6°									
24	Tmp	31	1.720	10:18:55	10:18:56	0	+0	6°									
25	Tmp	32	3.400	10:21:51	10:21:51	0	+0	6°									
26	Tmp	32	6.280	10:26:24	10:26:25	0	+0	6°									
27	Tmp	33	0.140	10:28:24	10:28:27	0	+0	6°									
28	Tmp	34	0.810	10:29:38	10:29:40	0	+0	6°									
29	Tmp	35	2.000	10:31:54	10:32:08	0	+11	6°									
30	Tmp	38	2.470	11:04:11	11:04:12	0	+0	6°									
31	Tmp	40	4.330	11:07:08	11:07:08	0	+0	6°									
32	Tmp	41	5.660	11:09:14	11:09:19	0	+2	6°									
33	Tmp	42	7.100	11:11:46	11:11:53	0	+4	6°									
34	Tmp	43	0.350	11:13:20	11:13:58	0	+35	6°									
35	Tmp	44	1.080	11:14:59	11:15:44	0	+42	6°									
36	Tmp	44	1.420	11:15:38	11:16:13	0	+32	6°									
37	Tmp	44	2.150	11:17:00	11:17:27	0	+24	6°									
38	Tmp	45	3.290	11:19:10	11:19:23	0	+10	6°									
39	Tmp	45	4.270	11:21:26	11:21:39	0	+10	6°									
40	Tmp	47	4.730	11:23:06	11:23:50	0	+41	6°									
41	Tmp	48	5.760	11:25:40	11:26:31	0	+48	6°									
42	Tmp	48	5.960	11:26:03	11:26:45	0	+39	6°									
43	Tmp	49	0.600	11:27:26	11:28:37	0	+68	6°									
44	Tmp	50	1.820	11:29:50	11:32:02	0	+129	6°									
45	Tmp	50	2.449	11:31:17	11:33:28	0	+128	6°									
46	Tmp	52	4.500	11:40:12	11:40:13	0	+0	6°									
47	Tmp	53	5.210	11:41:37	11:41:45	0	+5	6°									
48	Tmp	54	5.590	11:42:18	11:42:28	0	+7	6°									
49	Tmp	58	2.170	11:56:02	11:56:07	0	+2	6°									
50	Tmp	58	2.500	11:56:48	11:56:52	0	+1	6°									
51	Tmp	60	4.250	12:00:34	12:00:34	0	+0	6°									
52	Tmp	60	4.700	12:01:48	12:01:57	0	+6	6°									
53	Tmp	62	5.300	12:03:48	12:03:51	0	+0	6°									
54	Tmp	63	5.900	12:05:40	12:05:53	0	+10	6°									
55	Tmp	64	0.200	12:08:57	12:09:04	0	+4	6°									
56	Tmp	65	1.260	12:10:51	12:11:03	0	+9	6°									
57	Tmp	66	0.150	12:11:57	12:12:04	0	+4	6°									
58	Tmp	66	1.680	12:14:22	12:14:29	0	+4	6°									
59	Tmp	70	4.380	12:24:35	12:24:41	0	+3	6°									
60	Tmp	72	5.720	12:27:01	12:27:30	0	+26	6°									

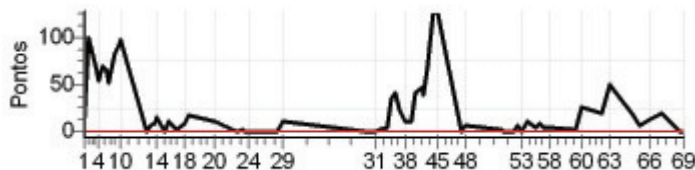

Enduro Montanhas Cap. - Sabado - CAPIXABA 2011



N u m	221	Equipe	221 / Lidiney G. Pietralonga						
		Patrocinador	Odilon Motos _ Central do Pao						
		Cat / NL / Largada	JUNIOR / 3 / 09:24:00	Cidade	Alfredo Chaves				

PC	Tp	Trc	KmPC	Ideal	Passagem	Pen	Pontos	Col	PC	Tp	Trc	KmPC	Ideal	Passagem	Pen	Pontos	Col
1	Tmp	4	3.130	09:35:09	09:35:19	0	+7	3°	61	Tmp	76	2.200	12:57:19	12:57:40	0	+18	1°
2	Tmp	6	3.850	09:36:27	09:38:14	0	+104	5°	62	Tmp	77	3.010	12:59:05	12:59:49	0	+41	2°
3	Tmp	7	6.110	09:39:42	09:40:56	0	+71	4°	63	Tmp	77	3.600	13:01:03	13:02:08	0	+62	2°
4	Tmp	8	0.130	09:41:02	09:42:05	0	+60	4°	64	Tmp	80	0.350	13:07:44	13:07:59	0	+12	2°
5	Tmp	8	0.950	09:42:40	09:43:55	0	+72	4°	65	Tmp	81	1.850	13:10:45	13:10:48	0	+0	1°
6	Tmp	9	1.620	09:43:59	09:45:11	0	+69	4°	66	Tmp	82	3.680	13:14:38	13:14:44	0	+3	1°
7	Tmp	10	2.600	09:45:24	09:46:09	0	+42	3°	67	Tmp	85	5.700	13:19:57	13:20:10	0	+10	1°
8	Tmp	11	0.640	09:47:50	09:48:12	0	+19	2°	68	Tmp	87	7.300	13:27:32	13:27:37	0	+2	1°
9	Tmp	11	1.200	09:48:57	09:49:47	0	+47	2°	69	Tmp	87	8.080	13:28:50	13:28:49	0	-0	1°
10	Tmp	12	2.050	09:50:25	09:51:15	0	+47	1°	Num 221   Pen 0   PCZ 13   Total PP 1137   Col. Final 1°								
11	Tmp	15	4.580	10:00:04	10:00:08	0	+1	1°									
12	Tmp	16	5.600	10:02:06	10:02:12	0	+3	1°									
13	Tmp	18	0.540	10:03:55	10:04:00	0	+2	2°									
14	Tmp	18	1.160	10:05:15	10:05:22	0	+4	1°									
15	Tmp	19	2.680	10:08:10	10:08:14	0	+1	1°									
16	Tmp	19	3.720	10:10:07	10:10:25	0	+15	1°									
17	Tmp	22	5.470	10:13:28	10:13:31	0	+0	1°									
18	Tmp	22	6.610	10:16:19	10:16:17	0	-0	1°									
19	Tmp	23	7.350	10:18:34	10:18:48	0	+11	1°									
20	Tmp	26	1.490	10:27:10	10:27:23	0	+10	1°									
21	Tmp	28	6.740	10:35:33	10:35:32	0	-0	1°									
22	Tmp	29	0.790	10:38:28	10:38:34	0	+3	1°									
23	Tmp	30	1.120	10:39:18	10:39:20	0	+0	1°									
24	Tmp	31	1.720	10:40:36	10:40:36	0	+0	1°									
25	Tmp	32	3.400	10:43:54	10:43:57	0	+0	1°									
26	Tmp	32	6.280	10:48:42	10:48:57	0	+12	1°									
27	Tmp	33	0.140	10:50:49	10:50:51	0	+0	1°									
28	Tmp	34	0.810	10:52:11	10:52:19	0	+5	1°									
29	Tmp	35	2.000	10:54:47	10:55:01	0	+11	1°									
30	Tmp	38	2.470	11:25:31	11:25:33	0	+0	1°									
31	Tmp	40	4.330	11:28:33	11:28:37	0	+1	1°									
32	Tmp	41	5.660	11:30:48	11:30:52	0	+1	1°									
33	Tmp	42	7.100	11:33:37	11:33:41	0	+1	1°									
34	Tmp	43	0.350	11:35:23	11:35:25	0	+0	1°									
35	Tmp	44	1.080	11:37:20	11:37:27	0	+4	1°									
36	Tmp	44	1.420	11:38:03	11:38:06	0	+0	1°									
37	Tmp	44	2.150	11:39:37	11:39:43	0	+3	1°									
38	Tmp	45	3.290	11:42:06	11:42:12	0	+3	1°									
39	Tmp	45	4.270	11:44:33	11:44:37	0	+1	1°									
40	Tmp	47	4.730	11:46:27	11:46:57	0	+27	1°									
41	Tmp	48	5.760	11:49:31	11:50:01	0	+27	1°									
42	Tmp	48	5.960	11:49:55	11:50:16	0	+18	1°									
43	Tmp	49	0.600	11:51:23	11:52:29	0	+63	1°									
44	Tmp	50	1.820	11:54:01	11:54:46	0	+42	1°									
45	Tmp	50	2.449	11:55:44	11:56:26	0	+39	1°									
46	Tmp	52	4.500	12:02:50	12:02:52	0	+0	1°									
47	Tmp	53	5.210	12:04:21	12:04:30	0	+6	1°									
48	Tmp	54	5.590	12:05:07	12:05:16	0	+6	1°									
49	Tmp	58	2.170	12:17:27	12:17:34	0	+4	1°									
50	Tmp	58	2.500	12:18:16	12:18:23	0	+4	1°									
51	Tmp	60	4.250	12:22:32	12:22:37	0	+2	1°									
52	Tmp	60	4.700	12:24:02	12:24:21	0	+16	1°									
53	Tmp	62	5.300	12:26:20	12:26:26	0	+3	1°									
54	Tmp	63	5.900	12:28:46	12:28:55	0	+6	1°									
55	Tmp	64	0.200	12:32:30	12:32:35	0	+2	1°									
56	Tmp	65	1.260	12:34:36	12:34:49	0	+10	1°									
57	Tmp	66	0.150	12:35:46	12:35:55	0	+6	1°									
58	Tmp	66	1.680	12:38:19	12:38:29	0	+7	1°									
59	Tmp	70	4.380	12:46:46	12:47:23	0	+34	1°									
60	Tmp	72	5.720	12:49:26	12:50:06	0	+37	1°									

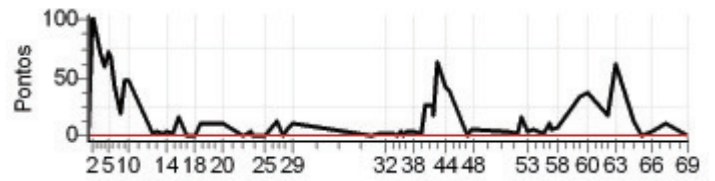

N u m	222	Equipe	222 / Tarcisio de Carvalho G.						
		Patrocinador	Minha Esposa						
		Cat / NL / Largada	JUNIOR / 2 / 09:23:30	Cidade	Guaçu				

PC	Tp	Trc	KmPC	Ideal	Passagem	Pen	Pontos	Col	PC	Tp	Trc	KmPC	Ideal	Passagem	Pen	Pontos	Col
1	Tmp	4	3.130	09:34:39	09:34:51	0	+9	5°	61	Tmp	76	2.200	12:56:49	12:57:31	0	+39	4°
2	Tmp	6	3.850	09:35:57	09:38:11	0	+131	6°	62	Tmp	77	3.010	12:58:35	13:00:29	0	+111	5°
3	Tmp	7	6.110	09:39:12	09:40:57	0	+102	6°	63	Tmp	77	3.600	13:00:33	13:03:18	0	+162	5°
4	Tmp	8	0.130	09:40:32	09:42:05	0	+90	6°	64	Tmp	80	0.350	13:07:14	13:07:30	0	+13	5°
5	Tmp	8	0.950	09:42:10	09:43:57	0	+104	7°	65	Tmp	81	1.850	13:10:15	13:10:24	0	+6	5°
6	Tmp	9	1.620	09:43:29	09:45:12	0	+100	7°	66	Tmp	82	3.680	13:14:08	13:14:22	0	+11	5°
7	Tmp	10	2.600	09:44:54	09:46:19	0	+82	7°	67	Tmp	85	5.700	13:19:27	13:19:41	0	+11	5°
8	Tmp	11	0.640	09:47:20	09:48:26	0	+63	7°	68	Tmp	87	7.300	13:27:02	13:27:08	0	+3	5°
9	Tmp	11	1.200	09:48:27	09:49:48	0	+78	7°	69	Tmp	87	8.080	13:28:20	13:28:25	0	+2	5°
10	Tmp	12	2.050	09:49:55	09:51:14	0	+76	7°	Num 222   Pen 0   PCZ 7   Total PP 1790   Col. Final 5°								
11	Tmp	15	4.580	09:59:34	09:59:41	0	+4	7°									
12	Tmp	16	5.600	10:01:36	10:01:44	0	+5	7°									
13	Tmp	18	0.540	10:03:25	10:03:30	0	+2	7°									
14	Tmp	18	1.160	10:04:45	10:04:51	0	+3	7°									
15	Tmp	19	2.680	10:07:40	10:07:45	0	+2	7°									
16	Tmp	19	3.720	10:09:37	10:09:56	0	+16	6°									
17	Tmp	22	5.470	10:12:58	10:13:04	0	+3	6°									
18	Tmp	22	6.610	10:15:49	10:15:56	0	+4	6°									
19	Tmp	23	7.350	10:18:04	10:18:17	0	+10	5°									
20	Tmp	26	1.490	10:26:40	10:26:59	0	+16	5°									
21	Tmp	28	6.740	10:35:03	10:35:06	0	+0	5°									
22	Tmp	29	0.790	10:37:58	10:38:08	0	+7	6°									
23	Tmp	30	1.120	10:38:48	10:38:54	0	+3	6°									
24	Tmp	31	1.720	10:40:06	10:40:07	0	+0	6°									
25	Tmp	32	3.400	10:43:24	10:43:26	0	+0	6°									
26	Tmp	32	6.280	10:48:12	10:48:16	0	+1	6°									
27	Tmp	33	0.140	10:50:19	10:50:23	0	+1	6°									
28	Tmp	34	0.810	10:51:41	10:51:46	0	+2	6°									
29	Tmp	35	2.000	10:54:17	10:54:27	0	+7	6°									
30	Tmp	38	2.470	11:25:01	11:25:04	0	+0	6°									
31	Tmp	40	4.330	11:28:03	11:28:05	0	+0	5°									
32	Tmp	41	5.660	11:30:18	11:30:28	0	+7	5°									
33	Tmp	42	7.100	11:33:07	11:33:14	0	+4	6°									
34	Tmp	43	0.350	11:34:53	11:34:57	0	+1	5°									
35	Tmp	44	1.080	11:36:50	11:37:02	0	+9	5°									
36	Tmp	44	1.420	11:37:33	11:37:37	0	+1	5°									
37	Tmp	44	2.150	11:39:07	11:39:11	0	+1	5°									
38	Tmp	45	3.290	11:41:36	11:41:41	0	+2	5°									
39	Tmp	45	4.270	11:44:03	11:44:09	0	+3	5°									
40	Tmp	47	4.730	11:45:57	11:46:45	0	+45	5°									
41	Tmp	48	5.760	11:49:01	11:49:57	0	+53	5°									
42	Tmp	48	5.960	11:49:25	11:50:14	0	+46	5°									
43	Tmp	49	0.600	11:50:53	11:52:26	0	+90	5°									
44	Tmp	50	1.820	11:53:31	11:54:43	0	+69	5°									
45	Tmp	50	2.449	11:55:14	11:56:20	0	+63	5°									
46	Tmp	52	4.500	12:02:20	12:02:22	0	+0	5°									
47	Tmp	53	5.210	12:03:51	12:04:07	0	+13	5°									
48	Tmp	54	5.590	12:04:37	12:05:00	0	+20	5°									
49	Tmp	58	2.170	12:16:57	12:17:04	0	+4	5°									
50	Tmp	58	2.500	12:17:46	12:17:53	0	+4	5°									
51	Tmp	60	4.250	12:22:02	12:22:09	0	+4	5°									
52	Tmp	60	4.700	12:23:32	12:23:47	0	+12	5°									
53	Tmp	62	5.300	12:25:50	12:25:51	0	+0	5°									
54	Tmp	63	5.900	12:28:16	12:28:28	0	+9	5°									
55	Tmp	64	0.200	12:32:00	12:32:10	0	+7	5°									
56	Tmp	65	1.260	12:34:06	12:34:21	0	+12	4°									
57	Tmp	66	0.150	12:35:16	12:35:22	0	+3	4°									
58	Tmp	66	1.680	12:37:49	12:38:06	0	+14	4°									
59	Tmp	70	4.380	12:46:16	12:46:21	0	+2	4°									
60	Tmp	72	5.720	12:48:56	12:49:12	0	+13	4°									

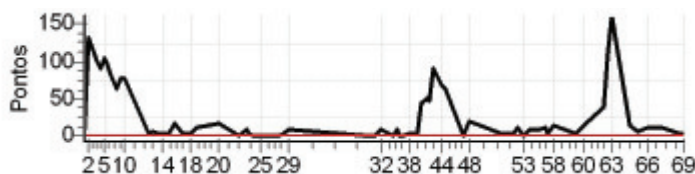

N u m	232	Equipe	232 / Hemerson Carvalho Santos					
		Patrocinador	Madeira Du Dante					
		Cat / NL / Largada	ESTREANTE / 11 / 09:49:00	Cidade	Guaçu			

PC	Tp	Trc	KmPC	Ideal	Passagem	Pen	Pontos	Col	PC	Tp	Trc	KmPC	Ideal	Passagem	Pen	Pontos	Col
1	Tmp	4	3.130	10:00:16	10:00:24	0	+5	3°	61	Tmp	76	2.200	13:25:06	13:27:04	0	+115	3°
2	Tmp	6	3.850	10:01:39	10:02:55	0	+73	2°	62	Tmp	77	3.010	13:27:01	13:30:52	0	+228	3°
3	Tmp	7	6.110	10:05:04	10:05:54	0	+47	2°	63	Tmp	77	3.600	13:29:13	13:35:05	0	+349	3°
4	Tmp	8	0.130	10:06:28	10:07:07	0	+36	1°	64	Tmp	80	0.350	13:35:00	13:40:02	0	+299	3°
5	Tmp	8	0.950	10:08:14	10:09:38	0	+81	1°	65	Tmp	81	1.850	13:38:13	13:43:33	0	+317	3°
6	Tmp	9	1.620	10:09:38	10:11:14	0	+93	1°	66	Tmp	82	3.680	13:42:24	13:48:19	0	+352	3°
7	Tmp	10	2.600	10:11:05	10:12:34	0	+86	2°	67	Tmp	85	5.700	13:48:10	13:55:26	0	+433	3°
8	Tmp	11	0.640	10:13:37	10:14:48	0	+68	1°	68	Tmp	87	7.300	13:56:00	14:01:11	0	+308	3°
9	Tmp	11	1.200	10:14:49	10:16:22	0	+90	1°	69	Tmp	87	8.080	13:57:18	14:02:28	0	+307	3°
10	Tmp	12	2.050	10:16:22	10:17:59	0	+94	1°	Num 232   Pen 0   PCZ 8   Total PP 7634   Col. Final 3°								
11	Tmp	15	4.580	10:26:13	10:26:14	0	+0	1°									
12	Tmp	16	5.600	10:28:23	10:28:28	0	+2	1°									
13	Tmp	18	0.540	10:30:19	10:30:28	0	+6	1°									
14	Tmp	18	1.160	10:31:45	10:32:04	0	+16	1°									
15	Tmp	19	2.680	10:34:53	10:34:54	0	+0	1°									
16	Tmp	19	3.720	10:36:58	10:37:17	0	+16	1°									
17	Tmp	22	5.470	10:40:32	10:40:40	0	+5	1°									
18	Tmp	22	6.610	10:43:38	10:43:55	0	+14	1°									
19	Tmp	23	7.350	10:46:09	10:46:57	0	+45	1°									
20	Tmp	26	1.490	10:53:58	10:54:16	0	+15	1°									
21	Tmp	28	6.740	11:02:48	11:02:52	0	+1	1°									
22	Tmp	29	0.790	11:05:53	11:06:09	0	+13	1°									
23	Tmp	30	1.120	11:06:49	11:06:57	0	+5	1°									
24	Tmp	31	1.720	11:08:13	11:08:17	0	+1	1°									
25	Tmp	32	3.400	11:11:45	11:11:47	0	+0	1°									
26	Tmp	32	6.280	11:16:50	11:16:51	0	+0	1°									
27	Tmp	33	0.140	11:19:04	11:19:08	0	+1	1°									
28	Tmp	34	0.810	11:20:32	11:20:37	0	+2	1°									
29	Tmp	35	2.000	11:23:21	11:23:40	0	+16	1°									
30	Tmp	38	2.470	11:51:09	11:51:09	0	+0	1°									
31	Tmp	40	4.330	11:54:14	11:54:16	0	+0	1°									
32	Tmp	41	5.660	11:56:37	11:56:46	0	+6	1°									
33	Tmp	42	7.100	11:59:35	11:59:40	0	+2	1°									
34	Tmp	43	0.350	12:01:26	12:01:50	0	+21	1°									
35	Tmp	44	1.080	12:03:35	12:04:11	0	+33	1°									
36	Tmp	44	1.420	12:04:22	12:04:50	0	+25	1°									
37	Tmp	44	2.150	12:06:03	12:06:23	0	+17	1°									
38	Tmp	45	3.290	12:08:43	12:09:06	0	+20	1°									
39	Tmp	45	4.270	12:11:23	12:11:58	0	+32	1°									
40	Tmp	47	4.730	12:13:36	12:15:02	0	+83	1°									
41	Tmp	48	5.760	12:17:01	12:20:54	0	+230	1°									
42	Tmp	48	5.960	12:17:26	12:21:14	0	+225	2°									
43	Tmp	49	0.600	12:19:02		0	+1800	3°									
44	Tmp	50	1.820	12:21:52	12:25:45	0	+230	3°									
45	Tmp	50	2.449	12:23:45	12:29:13	0	+325	3°									
46	Tmp	52	4.500	12:31:03	12:33:58	0	+172	3°									
47	Tmp	53	5.210	12:32:42	12:35:31	0	+166	4°									
48	Tmp	54	5.590	12:33:29	12:36:24	0	+172	4°									
49	Tmp	58	2.170	12:44:58	12:45:02	0	+1	4°									
50	Tmp	58	2.500	12:45:52	12:45:58	0	+3	4°									
51	Tmp	60	4.250	12:50:28	12:50:29	0	+0	4°									
52	Tmp	60	4.700	12:51:58	12:52:02	0	+1	4°									
53	Tmp	62	5.300	12:54:16	12:54:17	0	+0	4°									
54	Tmp	63	5.900	12:56:42	12:57:03	0	+18	4°									
55	Tmp	64	0.200	13:00:26	13:01:47	0	+78	4°									
56	Tmp	65	1.260	13:02:32	13:04:19	0	+104	3°									
57	Tmp	66	0.150	13:03:42	13:05:35	0	+110	3°									
58	Tmp	66	1.680	13:06:15	13:08:40	0	+142	3°									
59	Tmp	70	4.380	13:13:57	13:14:20	0	+20	3°									
60	Tmp	72	5.720	13:16:42	13:17:44	0	+59	3°									

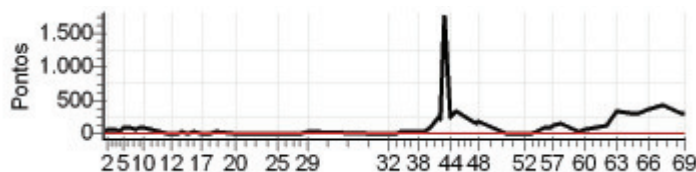



Enduro Montanhas Cap. - Sabado - CAPIXABA 2011



N u m	234	Equipe	234 / Thiago Coutinho Casagrande					
		Patrocinador	Casagrande Transportes _ Bilu Motos					
		Cat / NL / Largada	JUNIOR / 8 / 09:26:30	Cidade	Viana			

PC	Tp	Trc	KmPC	Ideal	Passagem	Pen	Pontos	Col
1	Tmp	4	3.130	09:37:39	09:37:49	0	+7	2°
2	Tmp	6	3.850	09:38:57	09:42:21	0	+201	14°
3	Tmp	7	6.110	09:42:12	09:45:06	0	+171	14°
4	Tmp	8	0.130	09:43:32	09:46:08	0	+153	14°
5	Tmp	8	0.950	09:45:10	09:47:55	0	+162	13°
6	Tmp	9	1.620	09:46:29	09:49:07	0	+155	13°
7	Tmp	10	2.600	09:47:54	09:50:12	0	+135	13°
8	Tmp	11	0.640	09:50:20	09:52:04	0	+101	12°
9	Tmp	11	1.200	09:51:27	09:53:21	0	+111	12°
10	Tmp	12	2.050	09:52:55	09:54:52	0	+114	11°
11	Tmp	15	4.580	10:02:34	10:02:37	0	+0	11°
12	Tmp	16	5.600	10:04:36	10:04:41	0	+2	11°
13	Tmp	18	0.540	10:06:25	10:06:30	0	+2	11°
14	Tmp	18	1.160	10:07:45	10:07:56	0	+8	11°
15	Tmp	19	2.680	10:10:40	10:10:46	0	+3	11°
16	Tmp	19	3.720	10:12:37	10:13:00	0	+20	11°
17	Tmp	22	5.470	10:15:58	10:16:02	0	+1	11°
18	Tmp	22	6.610	10:18:49	10:18:54	0	+2	11°
19	Tmp	23	7.350	10:21:04	10:21:09	0	+2	10°
20	Tmp	26	1.490	10:29:40	10:29:55	0	+12	10°
21	Tmp	28	6.740	10:38:03	10:38:10	0	+4	10°
22	Tmp	29	0.790	10:40:58	10:41:08	0	+7	10°
23	Tmp	30	1.120	10:41:48	10:41:53	0	+2	10°
24	Tmp	31	1.720	10:43:06	10:43:09	0	+0	10°
25	Tmp	32	3.400	10:46:24	10:46:32	0	+5	10°
26	Tmp	32	6.280	10:51:12	10:51:16	0	+1	10°
27	Tmp	33	0.140	10:53:19	10:53:22	0	+0	10°
28	Tmp	34	0.810	10:54:41	10:54:45	0	+1	10°
29	Tmp	35	2.000	10:57:17	10:57:25	0	+5	10°
30	Tmp	38	2.470	11:28:01	11:28:04	0	+0	10°
31	Tmp	40	4.330	11:31:03	11:31:05	0	+0	10°
32	Tmp	41	5.660	11:33:18	11:33:20	0	+0	10°
33	Tmp	42	7.100	11:36:07	11:36:06	0	-0	10°
34	Tmp	43	0.350	11:37:53	11:37:54	0	+0	10°
35	Tmp	44	1.080	11:39:50	11:39:57	0	+4	10°
36	Tmp	44	1.420	11:40:33	11:40:33	0	+0	10°
37	Tmp	44	2.150	11:42:07	11:42:21	0	+11	10°
38	Tmp	45	3.290	11:44:36	11:44:40	0	+1	9°
39	Tmp	45	4.270	11:47:03	11:47:03	0	+0	9°
40	Tmp	47	4.730	11:48:57	11:49:17	0	+17	9°
41	Tmp	48	5.760	11:52:01	11:52:12	0	+8	9°
42	Tmp	48	5.960	11:52:25	11:52:29	0	+1	8°
43	Tmp	49	0.600	11:53:53	11:54:00	0	+4	8°
44	Tmp	50	1.820	11:56:31	11:56:31	0	+0	7°
45	Tmp	50	2.449	11:58:14	11:58:16	0	+0	7°
46	Tmp	52	4.500	12:05:20	12:05:20	0	+0	7°
47	Tmp	53	5.210	12:06:51	12:06:58	0	+4	7°
48	Tmp	54	5.590	12:07:37	12:07:44	0	+4	7°
49	Tmp	58	2.170	12:19:57	12:20:02	0	+2	7°
50	Tmp	58	2.500	12:20:46	12:21:01	0	+12	7°
51	Tmp	60	4.250	12:25:02	12:25:07	0	+2	7°
52	Tmp	60	4.700	12:26:32	12:26:45	0	+10	7°
53	Tmp	62	5.300	12:28:50	12:28:53	0	+0	7°
54	Tmp	63	5.900	12:31:16	12:31:28	0	+9	7°
55	Tmp	64	0.200	12:35:00	12:35:02	0	+0	7°
56	Tmp	65	1.260	12:37:06	12:37:18	0	+9	6°
57	Tmp	66	0.150	12:38:16	12:38:19	0	+0	6°
58	Tmp	66	1.680	12:40:49	12:40:59	0	+7	5°
59	Tmp	70	4.380	12:49:16	12:49:21	0	+2	5°
60	Tmp	72	5.720	12:51:56	12:51:58	0	+0	5°

PC	Tp	Trc	KmPC	Ideal	Passagem	Pen	Pontos	Col	
61	Tmp	76	2.200	12:59:49	13:00:10	0	+18	5°	
62	Tmp	77	3.010	13:01:35	13:02:07	0	+29	4°	
63	Tmp	77	3.600	13:03:33	13:04:09	0	+33	3°	
64	Tmp	80	0.350	13:10:14	13:10:28	0	+11	3°	
65	Tmp	81	1.850	13:13:15	13:13:17	0	+0	3°	
66	Tmp	82	3.680	13:17:08	13:17:12	0	+1	3°	
67	Tmp	85	5.700	13:22:27	13:22:30	0	+0	3°	
68	Tmp	87	7.300	13:30:02	13:30:08	0	+3	3°	
69	Tmp	87	8.080	13:31:20	13:31:21	0	+0	3°	
Num	234	Pen	0	PCZ	20	Total PP	1589	Col. Final	3°



N u m	242	Equipe	242 / Rogerio Rangel da Silva					
		Patrocinador	M 10 Motocenter					
		Cat / NL / Largada	ESTREANTE / 9 / 09:48:00	Cidade	Vila Velha			

PC	Tp	Trc	KmPC	Ideal	Passagem	Pen	Pontos	Col
1	Tmp	4	3.130	09:59:16	09:59:28	0	+9	12°
2	Tmp	6	3.850	10:00:39	10:02:52	0	+130	12°
3	Tmp	7	6.110	10:04:04	10:06:01	0	+114	12°
4	Tmp	8	0.130	10:05:28	10:07:14	0	+103	12°
5	Tmp	8	0.950	10:07:14	10:09:50	0	+153	12°
6	Tmp	9	1.620	10:08:38	10:11:26	0	+165	12°
7	Tmp	10	2.600	10:10:05	10:12:41	0	+153	12°
8	Tmp	11	0.640	10:12:37	10:14:50	0	+130	12°
9	Tmp	11	1.200	10:13:49	10:27:55	0	+843	12°
10	Tmp	12	2.050	10:15:22	10:29:56	0	+871	12°
11	Tmp	15	4.580	10:25:13	10:33:09	0	+473	12°
12	Tmp	16	5.600	10:27:23	10:35:38	0	+492	12°
13	Tmp	18	0.540	10:29:19	10:37:42	0	+500	12°
14	Tmp	18	1.160	10:30:45	10:39:15	0	+507	12°
15	Tmp	19	2.680	10:33:53	10:42:33	0	+517	12°
16	Tmp	19	3.720	10:35:58	10:45:32	0	+571	12°
17	Tmp	22	5.470	10:39:32	10:48:59	0	+564	12°
18	Tmp	22	6.610	10:42:38	10:52:27	0	+586	12°
19	Tmp	23	7.350	10:45:09	10:56:15	0	+663	12°
20	Tmp	26	1.490	10:52:58	11:00:49	0	+468	12°
21	Tmp	28	6.740	11:01:48	11:08:52	0	+421	12°
22	Tmp	29	0.790	11:04:53	11:12:25	0	+449	12°
23	Tmp	30	1.120	11:05:49	11:13:20	0	+448	12°
24	Tmp	31	1.720	11:07:13	11:14:45	0	+449	12°
25	Tmp	32	3.400	11:10:45	11:18:04	0	+436	12°
26	Tmp	32	6.280	11:15:50	11:22:43	0	+410	12°
27	Tmp	33	0.140	11:18:04	11:25:12	0	+425	12°
28	Tmp	34	0.810	11:19:32	11:26:19	0	+404	12°
29	Tmp	35	2.000	11:22:21	11:29:25	0	+421	12°
30	Tmp	38	2.470	11:50:09	11:56:47	0	+395	12°
31	Tmp	40	4.330	11:53:14	12:04:33	0	+676	12°
32	Tmp	41	5.660	11:55:37	12:07:05	0	+685	12°
33	Tmp	42	7.100	11:58:35	12:10:22	0	+704	12°
34	Tmp	43	0.350	12:00:26	12:34:05	0	+1800	12°
35	Tmp	44	1.080	12:02:35	12:36:36	0	+1800	12°
36	Tmp	44	1.420	12:03:22	12:37:15	0	+1800	12°
37	Tmp	44	2.150	12:05:03	12:39:17	0	+1800	12°
38	Tmp	45	3.290	12:07:43	12:41:31	0	+1800	12°
39	Tmp	45	4.270	12:10:23	12:44:12	0	+1800	12°
40	Tmp	47	4.730	12:12:36	12:47:07	0	+1800	12°
41	Tmp	48	5.760	12:16:01	12:51:05	0	+1800	12°
42	Tmp	48	5.960	12:16:26	12:52:48	0	+1800	12°
43	Tmp	49	0.600	12:18:02	12:55:37	0	+1800	12°
44	Tmp	50	1.820	12:20:52	12:58:10	0	+1800	12°
45	Tmp	50	2.449	12:22:45	13:00:02	0	+1800	12°
46	Tmp	52	4.500	12:30:03	13:03:41	0	+1800	12°
47	Tmp	53	5.210	12:31:42	13:05:14	0	+1800	12°
48	Tmp	54	5.590	12:32:29	13:06:09	0	+1800	12°
49	Tmp	58	2.170	12:43:58	13:13:13	0	+1800	12°
50	Tmp	58	2.500	12:44:52	13:14:42	0	+1800	12°
51	Tmp	60	4.250	12:49:28	13:17:54	0	+1800	12°
52	Tmp	60	4.700	12:50:58	13:19:08	0	+1800	12°
53	Tmp	62	5.300	12:53:16	13:20:56	0	+1800	12°
54	Tmp	63	5.900	12:55:42	13:23:42	0	+1800	12°
55	Tmp	64	0.200	12:59:26	13:29:40	0	+1800	12°
56	Tmp	65	1.260	13:01:32	13:31:48	0	+1800	12°
57	Tmp	66	0.150	13:02:42	13:35:26	0	+1800	12°
58	Tmp	66	1.680	13:05:15	13:46:27	0	+1800	12°
59	Tmp	70	4.380	13:12:57	13:58:19	0	+1800	12°
60	Tmp	72	5.720	13:15:42	14:02:11	0	+1800	12°

PC	Tp	Trc	KmPC	Ideal	Passagem	Pen	Pontos	Col	
61	Tmp	76	2.200	13:24:06	14:12:31	0	+1800	12°	
62	Tmp	77	3.010	13:26:01	14:16:41	0	+1800	12°	
63	Tmp	77	3.600	13:28:13	14:27:42	0	+1800	12°	
64	Tmp	80	0.350	13:34:00	14:31:43	0	+1800	12°	
65	Tmp	81	1.850	13:37:13	14:35:19	0	+1800	12°	
66	Tmp	82	3.680	13:41:24	14:40:02	0	+1800	12°	
67	Tmp	85	5.700	13:47:10		0	+1800	12°	
68	Tmp	87	7.300	13:55:00	14:51:30	0	+1800	12°	
69	Tmp	87	8.080	13:56:18	14:52:58	0	+1800	12°	
Num	242	Pen	0	PCZ	0	Total PP	79135	Col. Final	NC



<b>N u m</b>	<b>246</b>	<b>Equipe</b>	246 / Kassio Aguiar					
		<b>Patrocinador</b>	Motoracing_M10 Motocenter_Aercbras					
		<b>Cat / NL / Largada</b>	JUNIOR / 7 / 09:26:00			<b>Cidade</b>	Vila Velha	

PC	Tp	Trc	KmPC	Ideal	Passagem	Pen	Pontos	Col
1	Tmp	4	3.130	09:37:09	09:37:16	0	+4	1°
2	Tmp	6	3.850	09:38:27	09:42:06	0	+216	15°
3	Tmp	7	6.110	09:41:42	09:45:02	0	+197	15°
4	Tmp	8	0.130	09:43:02	09:46:10	0	+185	15°
5	Tmp	8	0.950	09:44:40	10:11:38	0	+1800	16°
6	Tmp	9	1.620	09:45:59	10:13:35	0	+1800	16°
7	Tmp	10	2.600	09:47:24	10:15:21	0	+1800	16°
8	Tmp	11	0.640	09:49:50	10:17:39	0	+1800	16°
9	Tmp	11	1.200	09:50:57	10:20:50	0	+1800	16°
10	Tmp	12	2.050	09:52:25	10:22:24	0	+1800	16°
11	Tmp	15	4.580	10:02:04	10:26:15	0	+1800	16°
12	Tmp	16	5.600	10:04:06	10:28:27	0	+1800	16°
13	Tmp	18	0.540	10:05:55	10:30:29	0	+1800	16°
14	Tmp	18	1.160	10:07:15	10:32:04	0	+1800	16°
15	Tmp	19	2.680	10:10:10	10:34:54	0	+1800	16°
16	Tmp	19	3.720	10:12:07	10:37:17	0	+1800	16°
17	Tmp	22	5.470	10:15:28	10:40:14	0	+1800	16°
18	Tmp	22	6.610	10:18:19	10:43:13	0	+1800	16°
19	Tmp	23	7.350	10:20:34	10:45:53	0	+1800	16°
20	Tmp	26	1.490	10:29:10	10:49:35	0	+1800	16°
21	Tmp	28	6.740	10:37:33	10:57:49	0	+1800	16°
22	Tmp	29	0.790	10:40:28	11:01:01	0	+1800	16°
23	Tmp	30	1.120	10:41:18	11:01:52	0	+1800	16°
24	Tmp	31	1.720	10:42:36	11:03:15	0	+1800	16°
25	Tmp	32	3.400	10:45:54	11:06:48	0	+1800	16°
26	Tmp	32	6.280	10:50:42	11:11:54	0	+1800	16°
27	Tmp	33	0.140	10:52:49	11:14:10	0	+1800	16°
28	Tmp	34	0.810	10:54:11	11:15:39	0	+1800	16°
29	Tmp	35	2.000	10:56:47	11:18:33	0	+1800	16°
30	Tmp	38	2.470	11:27:31	11:28:04	0	+30	16°
31	Tmp	40	4.330	11:30:33	11:31:05	0	+29	16°
32	Tmp	41	5.660	11:32:48	11:33:21	0	+30	16°
33	Tmp	42	7.100	11:35:37	11:36:07	0	+27	16°
34	Tmp	43	0.350	11:37:23	11:37:55	0	+29	16°
35	Tmp	44	1.080	11:39:20	11:40:00	0	+37	16°
36	Tmp	44	1.420	11:40:03	11:40:32	0	+26	16°
37	Tmp	44	2.150	11:41:37	11:42:16	0	+36	16°
38	Tmp	45	3.290	11:44:06	11:44:39	0	+30	16°
39	Tmp	45	4.270	11:46:33	11:47:04	0	+28	16°
40	Tmp	47	4.730	11:48:27	11:49:16	0	+46	16°
41	Tmp	48	5.760	11:51:31	11:52:11	0	+37	16°
42	Tmp	48	5.960	11:51:55	11:52:28	0	+30	16°
43	Tmp	49	0.600	11:53:23	11:54:01	0	+35	16°
44	Tmp	50	1.820	11:56:01	11:56:31	0	+27	16°
45	Tmp	50	2.449	11:57:44	11:58:18	0	+31	16°
46	Tmp	52	4.500	12:04:50	12:05:21	0	+28	16°
47	Tmp	53	5.210	12:06:21	12:07:00	0	+36	16°
48	Tmp	54	5.590	12:07:07	12:07:46	0	+36	16°
49	Tmp	58	2.170	12:19:27	12:20:13	0	+43	16°
50	Tmp	58	2.500	12:20:16	12:20:53	0	+34	16°
51	Tmp	60	4.250	12:24:32	12:25:06	0	+31	16°
52	Tmp	60	4.700	12:26:02	12:26:44	0	+39	16°
53	Tmp	62	5.300	12:28:20	12:28:53	0	+30	16°
54	Tmp	63	5.900	12:30:46	12:31:29	0	+40	16°
55	Tmp	64	0.200	12:34:30	12:35:05	0	+32	16°
56	Tmp	65	1.260	12:36:36	12:37:19	0	+40	16°
57	Tmp	66	0.150	12:37:46	12:38:20	0	+31	16°
58	Tmp	66	1.680	12:40:19	12:41:02	0	+40	16°
59	Tmp	70	4.380	12:48:46	12:49:20	0	+31	16°
60	Tmp	72	5.720	12:51:26	12:51:59	0	+30	16°

PC	Tp	Trc	KmPC	Ideal	Passagem	Pen	Pontos	Col	
61	Tmp	76	2.200	12:59:19	13:00:11	0	+49	16°	
62	Tmp	77	3.010	13:01:05	13:02:16	0	+68	16°	
63	Tmp	77	3.600	13:03:03	13:04:09	0	+63	16°	
64	Tmp	80	0.350	13:09:44	13:10:31	0	+44	16°	
65	Tmp	81	1.850	13:12:45	13:13:17	0	+29	16°	
66	Tmp	82	3.680	13:16:38	13:17:12	0	+31	16°	
67	Tmp	85	5.700	13:21:57	13:22:32	0	+32	16°	
68	Tmp	87	7.300	13:29:32	13:30:07	0	+32	16°	
69	Tmp	87	8.080	13:30:50	13:31:23	0	+30	16°	
<b>Num</b>	<b>246</b>	<b>Pen</b>	<b>0</b>	<b>PCZ</b>	<b>0</b>	<b>Total PP</b>	<b>47009</b>	<b>Col. Final</b>	<b>16°</b>

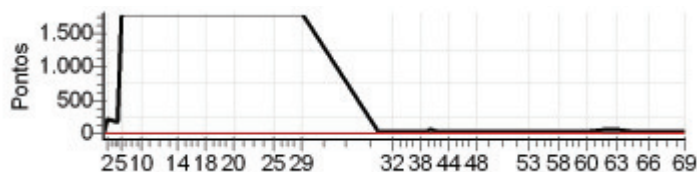

N u m	400	Equipe	400 / Soney Casaro					
		Patrocinador	Mecanica Pantera E Auto Eletrica					
		Cat / NL / Largada	NOVATO / 15 / 09:38:30	Cidade	Venda do Imigrante			

PC	Tp	Trc	KmPC	Ideal	Passagem	Pen	Pontos	Col	PC	Tp	Trc	KmPC	Ideal	Passagem	Pen	Pontos	Col
1	Tmp	4	3.130	09:49:46	09:49:57	0	+8	1°	61	Tmp	76	2.200	13:14:36	13:16:54	0	+135	8°
2	Tmp	6	3.850	09:51:09	09:54:11	0	+179	7°	62	Tmp	77	3.010	13:16:31	13:19:14	0	+160	7°
3	Tmp	7	6.110	09:54:34	09:57:10	0	+153	9°	63	Tmp	77	3.600	13:18:43	13:24:54	0	+368	7°
4	Tmp	8	0.130	09:55:58	09:58:23	0	+142	9°	64	Tmp	80	0.350	13:24:30	13:28:12	0	+219	7°
5	Tmp	8	0.950	09:57:44	10:00:07	0	+140	8°	65	Tmp	81	1.850	13:27:43	13:31:20	0	+214	7°
6	Tmp	9	1.620	09:59:08	10:02:03	0	+172	7°	66	Tmp	82	3.680	13:31:54	13:35:17	0	+200	7°
7	Tmp	10	2.600	10:00:35	10:03:17	0	+159	6°	67	Tmp	85	5.700	13:37:40		0	+1800	7°
8	Tmp	11	0.640	10:03:07	10:05:09	0	+119	5°	68	Tmp	87	7.300	13:45:30	13:45:41	0	+8	7°
9	Tmp	11	1.200	10:04:19	10:09:20	0	+298	7°	69	Tmp	87	8.080	13:46:48	13:47:01	0	+10	7°
10	Tmp	12	2.050	10:05:52	10:10:38	0	+283	7°	Num 400 Pen 0 PCZ 9 Total PP 8810 Col. Final 7°								
11	Tmp	15	4.580	10:15:43	10:15:46	0	+0	6°									
12	Tmp	16	5.600	10:17:53	10:17:54	0	+0	6°									
13	Tmp	18	0.540	10:19:49	10:19:51	0	+0	6°									
14	Tmp	18	1.160	10:21:15	10:21:18	0	+0	6°									
15	Tmp	19	2.680	10:24:23	10:24:28	0	+2	6°									
16	Tmp	19	3.720	10:26:28	10:26:35	0	+4	6°									
17	Tmp	22	5.470	10:30:02	10:30:06	0	+1	6°									
18	Tmp	22	6.610	10:33:08	10:33:13	0	+2	6°									
19	Tmp	23	7.350	10:35:39	10:35:36	0	-0	6°									
20	Tmp	26	1.490	10:43:28	10:43:57	0	+26	6°									
21	Tmp	28	6.740	10:52:18	10:52:18	0	+0	6°									
22	Tmp	29	0.790	10:55:23	10:55:31	0	+5	6°									
23	Tmp	30	1.120	10:56:19	10:56:11	0	-15	6°									
24	Tmp	31	1.720	10:57:43	10:57:13	0	-81	6°									
25	Tmp	32	3.400	11:01:15	11:01:40	0	+22	6°									
26	Tmp	32	6.280	11:06:20	11:07:10	0	+47	6°									
27	Tmp	33	0.140	11:08:34	11:09:09	0	+32	6°									
28	Tmp	34	0.810	11:10:02	11:10:19	0	+14	6°									
29	Tmp	35	2.000	11:12:51	11:13:00	0	+6	6°									
30	Tmp	38	2.470	11:40:39	11:44:26	0	+224	6°									
31	Tmp	40	4.330	11:43:44	11:46:48	0	+181	6°									
32	Tmp	41	5.660	11:46:07	11:48:53	0	+163	6°									
33	Tmp	42	7.100	11:49:05	11:51:34	0	+146	6°									
34	Tmp	43	0.350	11:50:56	11:53:56	0	+177	8°									
35	Tmp	44	1.080	11:53:05	11:55:52	0	+164	9°									
36	Tmp	44	1.420	11:53:52	11:56:19	0	+144	9°									
37	Tmp	44	2.150	11:55:33	11:57:42	0	+126	9°									
38	Tmp	45	3.290	11:58:13	12:00:00	0	+104	9°									
39	Tmp	45	4.270	12:00:53	12:02:13	0	+77	9°									
40	Tmp	47	4.730	12:03:06	12:04:10	0	+61	9°									
41	Tmp	48	5.760	12:06:31	12:07:18	0	+44	9°									
42	Tmp	48	5.960	12:06:56	12:07:36	0	+37	9°									
43	Tmp	49	0.600	12:08:32		0	+1800	9°									
44	Tmp	50	1.820	12:11:22	12:11:23	0	+0	9°									
45	Tmp	50	2.449	12:13:15	12:13:10	0	-6	9°									
46	Tmp	52	4.500	12:20:33	12:20:38	0	+2	8°									
47	Tmp	53	5.210	12:22:12	12:22:26	0	+11	8°									
48	Tmp	54	5.590	12:22:59	12:23:27	0	+25	8°									
49	Tmp	58	2.170	12:34:28	12:34:29	0	+0	8°									
50	Tmp	58	2.500	12:35:22	12:35:29	0	+4	8°									
51	Tmp	60	4.250	12:39:58	12:39:57	0	-0	8°									
52	Tmp	60	4.700	12:41:28	12:41:48	0	+17	8°									
53	Tmp	62	5.300	12:43:46	12:44:26	0	+37	8°									
54	Tmp	63	5.900	12:46:12	12:46:24	0	+9	8°									
55	Tmp	64	0.200	12:49:56	12:50:12	0	+13	8°									
56	Tmp	65	1.260	12:52:02	12:52:35	0	+30	8°									
57	Tmp	66	0.150	12:53:12	12:53:52	0	+37	8°									
58	Tmp	66	1.680	12:55:45	12:56:33	0	+45	8°									
59	Tmp	70	4.380	13:03:27	13:04:16	0	+46	8°									
60	Tmp	72	5.720	13:06:12	13:07:11	0	+56	8°									

