

Enduro 3 Pontos - Copa Sul

Performance Individual

77.19

N u m	1 / Sandro Hoffmann										
	Cat / NL / Largada MASTER / 3 / 10:03:00										
	Venda N. do Imigrante										
PC	Tp	Trc	KmPC	Ideal	Passagem	Pen	Erro	Pontos	NoPC	AtePC	
1	Tmp	3	5.330	10:12:09	10:12:09	0	0s	+0	1°	1°	
2	Tmp	5	6.360	10:13:53	10:13:55	0	2s	+0	1°	1°	
3	Tmp	6	7.850	10:16:07	10:16:08	0	1s	+0	1°	1°	
4	Tmp	6	8.200	10:16:40	10:16:40	0	0s	+0	1°	1°	
5	Tmp	8	0.140	10:17:43	10:17:48	0	5s	+2	1°	1°	
6	Tmp	10	1.470	10:20:29	10:20:57	0	28s	+25	3°	2°	
7	Tmp	13	3.100	10:26:32	10:26:56	0	24s	+21	2°	2°	
8	Tmp	14	4.000	10:28:20	10:28:54	0	34s	+31	2°	2°	
9	Tmp	15	4.940	10:30:03	10:31:06	0	1m03s	+60	1°	2°	
10	Tmp	16	6.120	10:31:51	10:32:46	0	55s	+52	2°	2°	
11	Tmp	18	6.530	10:32:46	10:33:42	0	56s	+53	2°	2°	
12	Tmp	18	6.900	10:33:25	10:34:22	0	57s	+54	1°	2°	
13	Tmp	19	7.530	10:34:20	10:35:15	0	55s	+52	1°	1°	
14	Tmp	21	0.150	10:35:08	10:36:10	0	1m02s	+59	1°	1°	
15	Tmp	27	1.880	10:44:03	10:44:17	0	14s	+11	2°	1°	
16	Tmp	28	3.120	10:47:22	10:47:41	0	19s	+16	2°	2°	
17	Tmp	28	3.870	10:49:15	10:49:23	0	8s	+5	2°	2°	
18	Tmp	29	4.900	10:51:08	10:51:11	0	3s	+0	1°	2°	
19	Tmp	29	6.850	10:54:23	10:54:27	0	4s	+1	1°	2°	
20	Tmp	31	0.200	10:56:38	10:56:43	0	5s	+2	1°	1°	
21	Tmp	31	0.490	10:57:21	10:57:32	0	11s	+8	1°	1°	
22	Tmp	35	1.620	11:04:16	11:04:18	0	2s	+0	1°	1°	
23	Tmp	38	2.620	11:06:20	11:06:25	0	5s	+2	2°	1°	
24	Tmp	39	3.900	11:08:25	11:08:28	0	3s	+0	1°	1°	
25	Tmp	42	0.240	11:32:28	11:32:27	0	1s	-0	1°	1°	
26	Tmp	44	2.430	11:35:53	11:35:55	0	2s	+0	1°	1°	
27	Tmp	46	4.150	11:38:30	11:38:32	0	2s	+0	1°	1°	
28	Tmp	48	5.790	11:41:08	11:41:10	0	2s	+0	1°	1°	
29	Tmp	50	6.700	11:42:51	11:42:56	0	5s	+2	2°	1°	
30	Tmp	53	7.800	11:45:34	11:45:47	0	13s	+10	2°	1°	
31	Tmp	56	0.670	11:51:36	11:51:44	0	8s	+5	3°	1°	
32	Tmp	58	1.180	11:53:04	11:53:13	0	9s	+6	2°	1°	
33	Tmp	63	4.070	12:03:42	12:03:45	0	3s	+0	1°	1°	
34	Tmp	66	6.130	12:06:59	12:07:02	0	3s	+0	1°	1°	
35	Tmp	68	0.310	12:12:18	12:12:18	0	0s	+0	1°	1°	
36	Tmp	68	1.850	12:14:52	12:15:01	0	9s	+6	2°	1°	
37	Tmp	68	2.950	12:16:42	12:16:45	0	3s	+0	1°	1°	
38	Tmp	70	3.130	12:20:55	12:20:54	0	1s	-0	1°	1°	
39	Tmp	72	4.720	12:23:23	12:23:25	0	2s	+0	1°	1°	
40	Tmp	72	5.110	12:24:17	12:24:19	0	2s	+0	1°	1°	
41	Tmp	75	6.120	12:26:22	12:26:25	0	3s	+0	1°	1°	
42	Tmp	77	7.320	12:29:08	12:29:14	0	6s	+3	3°	1°	
43	Tmp	79	8.140	12:30:44	12:30:57	0	13s	+10	3°	1°	
44	Tmp	83	1.470	12:38:46	12:38:45	0	1s	-0	1°	1°	
45	Tmp	86	2.960	12:42:14	12:42:20	0	6s	+3	3°	1°	
46	Tmp	88	4.270	12:44:42	12:44:47	0	5s	+2	3°	1°	
47	Tmp	93	6.460	12:49:06	12:49:16	0	10s	+7	1°	1°	
48	Tmp	97	8.740	12:57:48	12:57:44	0	4s	-3	3°	1°	
49	Tmp	101	2.970	13:02:40	13:02:41	0	1s	+0	1°	1°	
50	Tmp	104	3.730	13:08:04	13:08:06	0	2s	+0	1°	1°	
51	Tmp	105	4.800	13:10:24	13:10:26	0	2s	+0	1°	1°	
52	Tmp	106	6.100	13:13:09	13:13:09	0	0s	+0	1°	1°	
53	Tmp	114	1.940	13:23:59	13:24:22	0	23s	+20	2°	1°	

Num	1	Pen	0	PCZ	24	Total PP	531	Col. Final	1°
-----	---	-----	---	-----	----	----------	-----	------------	----

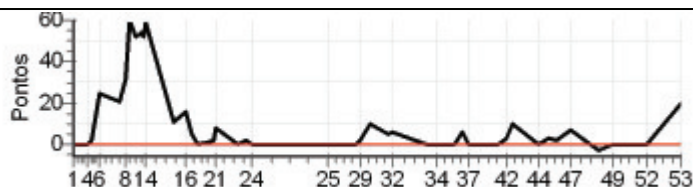

Enduro 3 Pontos - Copa Sul

Performance Individual

77.19

N u m	3		3 / Carlos Alberto Minet							
			Cat / NL / Largada		MASTER / 2 / 10:02:00					
	2°		Venda N. do Imigrante							
PC	Tp	Trc	KmPC	Ideal	Passagem	Pen	Erro	Pontos	NoPC	AtePC
1	Tmp	3	5.330	10:11:09	10:11:07	0	2s	-0	2°	2°
2	Tmp	5	6.360	10:12:53	10:12:57	0	4s	+1	3°	3°
3	Tmp	6	7.850	10:15:07	10:15:08	0	1s	+0	2°	3°
4	Tmp	6	8.200	10:15:40	10:15:43	0	3s	+0	2°	3°
5	Tmp	8	0.140	10:16:43	10:16:50	0	7s	+4	2°	3°
6	Tmp	10	1.470	10:19:29	10:19:52	0	23s	+20	1°	1°
7	Tmp	13	3.100	10:25:32	10:25:55	0	23s	+20	1°	1°
8	Tmp	14	4.000	10:27:20	10:27:53	0	33s	+30	1°	1°
9	Tmp	15	4.940	10:29:03	10:30:09	0	1m06s	+63	2°	1°
10	Tmp	16	6.120	10:30:51	10:31:40	0	49s	+46	1°	1°
11	Tmp	18	6.530	10:31:46	10:32:41	0	55s	+52	1°	1°
12	Tmp	18	6.900	10:32:25	10:33:28	0	1m03s	+60	2°	1°
13	Tmp	19	7.530	10:33:20	10:34:23	0	1m03s	+60	2°	2°
14	Tmp	21	0.150	10:34:08	10:35:16	0	1m08s	+65	2°	2°
15	Tmp	27	1.880	10:43:03	10:43:09	0	6s	+3	1°	2°
16	Tmp	28	3.120	10:46:22	10:46:26	0	4s	+1	1°	1°
17	Tmp	28	3.870	10:48:15	10:48:17	0	2s	+0	1°	1°
18	Tmp	29	4.900	10:50:08	10:50:09	0	1s	+0	2°	1°
19	Tmp	29	6.850	10:53:23	10:53:28	0	5s	+2	2°	1°
20	Tmp	31	0.200	10:55:38	10:56:06	0	28s	+25	3°	2°
21	Tmp	31	0.490	10:56:21	10:56:52	0	31s	+28	2°	2°
22	Tmp	35	1.620	11:03:16	11:03:18	0	2s	+0	2°	2°
23	Tmp	38	2.620	11:05:20	11:05:24	0	4s	+1	1°	2°
24	Tmp	39	3.900	11:07:25	11:07:32	0	7s	+4	3°	2°
25	Tmp	42	0.240	11:31:28	11:31:27	0	1s	-0	2°	2°
26	Tmp	44	2.430	11:34:53	11:35:00	0	7s	+4	3°	2°
27	Tmp	46	4.150	11:37:30	11:37:31	0	1s	+0	2°	2°
28	Tmp	48	5.790	11:40:08	11:40:07	0	1s	-0	2°	2°
29	Tmp	50	6.700	11:41:51	11:41:56	0	5s	+2	3°	2°
30	Tmp	53	7.800	11:44:34	11:44:47	0	13s	+10	3°	2°
31	Tmp	56	0.670	11:50:36	11:50:38	0	2s	+0	1°	2°
32	Tmp	58	1.180	11:52:04	11:52:09	0	5s	+2	1°	2°
33	Tmp	63	4.070	12:02:42	12:02:42	0	0s	+0	2°	2°
34	Tmp	66	6.130	12:05:59	12:06:03	0	4s	+1	3°	2°
35	Tmp	68	0.310	12:11:18	12:11:16	0	2s	-0	2°	2°
36	Tmp	68	1.850	12:13:52	12:14:02	0	10s	+7	3°	2°
37	Tmp	68	2.950	12:15:42	12:15:44	0	2s	+0	2°	2°
38	Tmp	70	3.130	12:19:55	12:19:54	0	1s	-0	2°	2°
39	Tmp	72	4.720	12:22:23	12:22:27	0	4s	+1	3°	2°
40	Tmp	72	5.110	12:23:17	12:23:24	0	7s	+4	2°	2°
41	Tmp	75	6.120	12:25:22	12:25:26	0	4s	+1	2°	2°
42	Tmp	77	7.320	12:28:08	12:28:13	0	5s	+2	1°	2°
43	Tmp	79	8.140	12:29:44	12:29:56	0	12s	+9	2°	2°
44	Tmp	83	1.470	12:37:46	12:37:43	0	3s	-0	2°	2°
45	Tmp	86	2.960	12:41:14	12:41:17	0	3s	+0	1°	2°
46	Tmp	88	4.270	12:43:42	12:43:45	0	3s	+0	1°	2°
47	Tmp	93	6.460	12:48:06	12:48:16	0	10s	+7	2°	2°
48	Tmp	97	8.740	12:56:48	12:56:45	0	3s	-0	1°	2°
49	Tmp	101	2.970	13:01:40	13:01:43	0	3s	+0	2°	2°
50	Tmp	104	3.730	13:07:04	13:07:08	0	4s	+1	3°	2°
51	Tmp	105	4.800	13:09:24	13:09:24	0	0s	+0	2°	2°
52	Tmp	106	6.100	13:12:09	13:12:07	0	2s	-0	2°	2°
53	Tmp	114	1.940	13:22:59	13:23:31	0	32s	+29	3°	2°

Num	3	Pen	0	PCZ	21	Total PP	565	Col. Final	2°
-----	---	-----	---	-----	----	----------	-----	------------	----

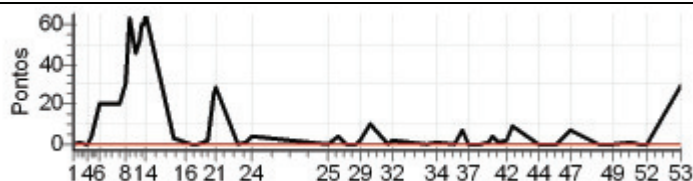

Enduro 3 Pontos - Copa Sul

Performance Individual

77.19

N u m	4 / Oriel Casagrande Neto										
	Cat / NL / Largada										MASTER / 1 / 10:01:00
	Venda N. do Imigrante										
PC	Tp	Trc	KmPC	Ideal	Passagem	Pen	Erro	Pontos	NoPC	AtePC	
1	Tmp	3	5.330	10:10:09	10:10:07	0	2s	-0	3°	3°	
2	Tmp	5	6.360	10:11:53	10:11:55	0	2s	+0	2°	2°	
3	Tmp	6	7.850	10:14:07	10:14:08	0	1s	+0	3°	2°	
4	Tmp	6	8.200	10:14:40	10:14:42	0	2s	+0	3°	2°	
5	Tmp	8	0.140	10:15:43	10:15:50	0	7s	+4	3°	2°	
6	Tmp	10	1.470	10:18:29	10:18:55	0	26s	+23	2°	3°	
7	Tmp	13	3.100	10:24:32	10:25:18	0	46s	+43	3°	3°	
8	Tmp	14	4.000	10:26:20	10:27:26	0	1m06s	+63	3°	3°	
9	Tmp	15	4.940	10:28:03	10:30:45	0	2m42s	+159	3°	3°	
10	Tmp	16	6.120	10:29:51	10:32:51	0	3m00s	+177	3°	3°	
11	Tmp	18	6.530	10:30:46	10:33:51	0	3m05s	+182	3°	3°	
12	Tmp	18	6.900	10:31:25	10:34:34	0	3m09s	+186	3°	3°	
13	Tmp	19	7.530	10:32:20	10:35:33	0	3m13s	+190	3°	3°	
14	Tmp	21	0.150	10:33:08	10:36:30	0	3m22s	+199	3°	3°	
15	Tmp	27	1.880	10:42:03	10:42:24	0	21s	+18	3°	3°	
16	Tmp	28	3.120	10:45:22	10:45:50	0	28s	+25	3°	3°	
17	Tmp	28	3.870	10:47:15	10:47:35	0	20s	+17	3°	3°	
18	Tmp	29	4.900	10:49:08	10:49:34	0	26s	+23	3°	3°	
19	Tmp	29	6.850	10:52:23	10:52:37	0	14s	+11	3°	3°	
20	Tmp	31	0.200	10:54:38	10:55:03	0	25s	+22	2°	3°	
21	Tmp	31	0.490	10:55:21	10:55:54	0	33s	+30	3°	3°	
22	Tmp	35	1.620	11:02:16	11:02:19	0	3s	+0	3°	3°	
23	Tmp	38	2.620	11:04:20	11:04:25	0	5s	+2	3°	3°	
24	Tmp	39	3.900	11:06:25	11:06:28	0	3s	+0	2°	3°	
25	Tmp	42	0.240	11:30:28	11:30:26	0	2s	-0	3°	3°	
26	Tmp	44	2.430	11:33:53	11:33:54	0	1s	+0	2°	3°	
27	Tmp	46	4.150	11:36:30	11:36:30	0	0s	+0	3°	3°	
28	Tmp	48	5.790	11:39:08	11:39:10	0	2s	+0	3°	3°	
29	Tmp	50	6.700	11:40:51	11:40:55	0	4s	+1	1°	3°	
30	Tmp	53	7.800	11:43:34	11:43:46	0	12s	+9	1°	3°	
31	Tmp	56	0.670	11:49:36	11:49:38	0	2s	+0	2°	3°	
32	Tmp	58	1.180	11:51:04	11:51:13	0	9s	+6	3°	3°	
33	Tmp	63	4.070	12:01:42	12:01:46	0	4s	+1	3°	3°	
34	Tmp	66	6.130	12:04:59	12:05:02	0	3s	+0	2°	3°	
35	Tmp	68	0.310	12:10:18	12:10:18	0	0s	+0	3°	3°	
36	Tmp	68	1.850	12:12:52	12:13:00	0	8s	+5	1°	3°	
37	Tmp	68	2.950	12:14:42	12:14:42	0	0s	+0	3°	3°	
38	Tmp	70	3.130	12:18:55	12:18:53	0	2s	-0	3°	3°	
39	Tmp	72	4.720	12:21:23	12:21:26	0	3s	+0	2°	3°	
40	Tmp	72	5.110	12:22:17	12:22:33	0	16s	+13	3°	3°	
41	Tmp	75	6.120	12:24:22	12:24:30	0	8s	+5	3°	3°	
42	Tmp	77	7.320	12:27:08	12:27:13	0	5s	+2	2°	3°	
43	Tmp	79	8.140	12:28:44	12:28:52	0	8s	+5	1°	3°	
44	Tmp	83	1.470	12:36:46	12:36:46	0	0s	+0	3°	3°	
45	Tmp	86	2.960	12:40:14	12:40:19	0	5s	+2	2°	3°	
46	Tmp	88	4.270	12:42:42	12:42:42	0	0s	+0	2°	3°	
47	Tmp	93	6.460	12:47:06	12:47:19	0	13s	+10	3°	3°	
48	Tmp	97	8.740	12:55:48	12:55:45	0	3s	-0	2°	3°	
49	Tmp	101	2.970	13:00:40	13:00:46	0	6s	+3	3°	3°	
50	Tmp	104	3.730	13:06:04	13:06:07	0	3s	+0	2°	3°	
51	Tmp	105	4.800	13:08:24	13:08:24	0	0s	+0	3°	3°	
52	Tmp	106	6.100	13:11:09	13:11:08	0	1s	-0	3°	3°	
53	Tmp	114	1.940	13:21:59	13:22:14	0	15s	+12	1°	3°	

Num	4	Pen	0	PCZ	22	Total PP	1448	Col. Final	3°
-----	---	-----	---	-----	----	----------	------	------------	----



Enduro 3 Pontos - Copa Sul

Performance Individual

77.19

N u m	12 / Jose Ricardo Reblin de Souza									
	Cat / NL / Largada					ESTREANTE / 14 / 10:28:00				
	16° Afonso Claudio									
PC	Tp	Trc	KmPC	Ideal	Passagem	Pen	Erro	Pontos	NoPC	AtePC
1	Tmp	3	5.330	10:37:21	10:37:25	0	4s	+1	13°	13°
2	Tmp	5	6.360	10:39:17	10:39:21	0	4s	+1	7°	6°
3	Tmp	6	7.850	10:41:55	10:43:06	0	1m11s	+68	16°	14°
4	Tmp	6	8.200	10:42:35	10:41:34	0	1m01s	-174	23°	18°
5	Tmp	8	0.140	10:43:50	10:45:11	0	1m21s	+78	15°	17°
6	Tmp	10	1.470	10:47:17	10:49:48	0	2m31s	+148	16°	17°
7	Tmp	13	3.100	10:53:49	10:55:40	0	1m51s	+108	10°	15°
8	Tmp	14	4.000	10:56:00	11:05:49	0	9m49s	+586	23°	20°
9	Tmp	15	4.940	10:58:05	11:08:30	0	10m25s	+622	23°	21°
10	Tmp	16	6.120	11:00:02	11:10:18	0	10m16s	+613	23°	22°
11	Tmp	18	6.530	11:01:07	11:12:44	0	11m37s	+694	20°	21°
12	Tmp	18	6.900	11:01:52	11:13:35	0	11m43s	+700	23°	21°
13	Tmp	19	7.530	11:02:52	11:14:36	0	11m44s	+701	23°	21°
14	Tmp	21	0.150	11:03:45	11:15:51	0	12m06s	+723	22°	21°
15	Tmp	27	1.880	11:10:10	11:20:02	0	9m52s	+589	22°	21°
16	Tmp	28	3.120	11:14:13	11:24:13	0	10m00s	+597	22°	21°
17	Tmp	28	3.870	11:16:28	11:26:28	0	10m00s	+597	22°	21°
18	Tmp	29	4.900	11:18:44	11:28:55	0	10m11s	+608	22°	20°
19	Tmp	29	6.850	11:22:38	11:32:29	0	9m51s	+588	22°	20°
20	Tmp	31	0.200	11:25:13	11:35:27	0	10m14s	+611	22°	21°
21	Tmp	31	0.490	11:26:11	11:36:25	0	10m14s	+611	22°	21°
22	Tmp	35	1.620	11:31:22	11:38:44	0	7m22s	+439	23°	21°
23	Tmp	38	2.620	11:33:56	11:41:34	0	7m38s	+455	21°	21°
24	Tmp	39	3.900	11:36:20	11:43:23	0	7m03s	+420	21°	21°
25	Tmp	42	0.240	11:58:37	11:58:35	0	2s	-0	5°	20°
26	Tmp	44	2.430	12:02:20	12:02:24	0	4s	+1	8°	20°
27	Tmp	46	4.150	12:05:16	12:05:45	0	29s	+26	13°	20°
28	Tmp	48	5.790	12:08:17	12:08:26	0	9s	+6	11°	19°
29	Tmp	50	6.700	12:10:24	12:10:36	0	12s	+9	10°	18°
30	Tmp	53	7.800	12:13:46	12:15:02	0	1m16s	+73	10°	17°
31	Tmp	56	0.670	12:19:28	12:19:29	0	1s	+0	2°	17°
32	Tmp	58	1.180	12:21:33	12:21:50	0	17s	+14	7°	17°
33	Tmp	63	4.070	12:30:47	12:31:22	0	35s	+32	16°	17°
34	Tmp	66	6.130	12:34:28	12:34:33	0	5s	+2	3°	17°
35	Tmp	68	0.310	12:40:19	12:40:25	0	6s	+3	12°	16°
36	Tmp	68	1.850	12:43:13	12:43:24	0	11s	+8	5°	16°
37	Tmp	68	2.950	12:45:16	12:45:21	0	5s	+2	3°	16°
38	Tmp	70	3.130	12:47:31	12:47:32	0	1s	+0	6°	16°
39	Tmp	72	4.720	12:50:18	12:50:21	0	3s	+0	4°	16°
40	Tmp	72	5.110	12:51:28	12:51:29	0	1s	+0	2°	16°
41	Tmp	75	6.120	12:54:01	12:54:07	0	6s	+3	5°	16°
42	Tmp	77	7.320	12:57:20	12:57:22	0	2s	+0	2°	16°
43	Tmp	79	8.140	12:59:14	12:59:39	0	25s	+22	8°	16°
44	Tmp	83	1.470	13:05:48	13:05:50	0	2s	+0	3°	16°
45	Tmp	86	2.960	13:10:09	13:10:14	0	5s	+2	6°	16°
46	Tmp	88	4.270	13:13:13	13:13:19	0	6s	+3	6°	16°
47	Tmp	93	6.460	13:18:44	13:18:59	0	15s	+12	3°	16°
48	Tmp	97	8.740	13:25:54	13:25:58	0	4s	+1	3°	16°
49	Tmp	101	2.970	13:31:18	13:31:54	0	36s	+33	9°	16°
50	Tmp	104	3.730	13:35:58	13:36:31	0	33s	+30	11°	16°
51	Tmp	105	4.800	13:38:57	13:39:23	0	26s	+23	7°	16°
52	Tmp	106	6.100	13:42:26	13:42:28	0	2s	+0	2°	16°
53	Tmp	114	1.940	13:55:46	13:55:56	0	10s	+7	4°	16°

Num	12	Pen	0	PCZ	8	Total PP	11044	Col. Final	16°
-----	----	-----	---	-----	---	----------	-------	------------	-----

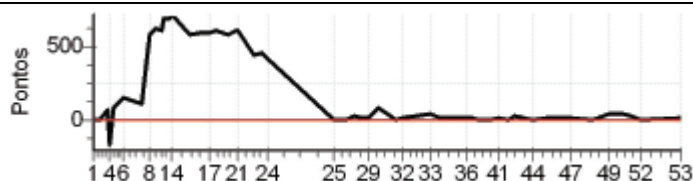

Enduro 3 Pontos - Copa Sul

Performance Individual

77.19

N u m	15 / Felipe Zanette									
	Cat / NL / Largada JUNIOR / 5 / 10:15:30									
	Cach. de Itapemirim									
PC	Tp	Trc	KmPC	Ideal	Passagem	Pen	Erro	Pontos	NoPC	AtePC
1	Tmp	3	5.330	10:24:45	10:24:41	0	4s	-3	4°	4°
2	Tmp	5	6.360	10:26:39	10:26:48	0	9s	+6	3°	4°
3	Tmp	6	7.850	10:29:08	10:29:20	0	12s	+9	4°	5°
4	Tmp	6	8.200	10:29:45	10:30:07	0	22s	+19	5°	5°
5	Tmp	8	0.140	10:30:55	10:31:25	0	30s	+27	5°	5°
6	Tmp	10	1.470	10:34:04	10:35:29	0	1m25s	+82	7°	5°
7	Tmp	13	3.100	10:40:21	10:41:23	0	1m02s	+59	7°	5°
8	Tmp	14	4.000	10:42:22	10:44:07	0	1m45s	+102	8°	5°
9	Tmp	15	4.940	10:44:20	10:46:20	0	2m00s	+117	5°	5°
10	Tmp	16	6.120	10:46:13	10:48:08	0	1m55s	+112	5°	5°
11	Tmp	18	6.530	10:47:13	10:49:28	0	2m15s	+132	5°	5°
12	Tmp	18	6.900	10:47:54	10:50:22	0	2m28s	+145	7°	5°
13	Tmp	19	7.530	10:48:53	10:51:26	0	2m33s	+150	5°	5°
14	Tmp	21	0.150	10:49:45	10:52:32	0	2m47s	+164	5°	4°
15	Tmp	27	1.880	10:56:57	10:57:15	0	18s	+15	3°	4°
16	Tmp	28	3.120	11:00:36	11:01:12	0	36s	+33	2°	4°
17	Tmp	28	3.870	11:02:39	11:03:12	0	33s	+30	3°	4°
18	Tmp	29	4.900	11:04:45	11:05:42	0	57s	+54	4°	4°
19	Tmp	29	6.850	11:08:25	11:09:21	0	56s	+53	3°	4°
20	Tmp	31	0.200	11:10:55	11:12:51	0	1m56s	+113	5°	4°
21	Tmp	31	0.490	11:11:47	11:13:26	0	1m39s	+96	3°	5°
22	Tmp	35	1.620	11:17:50	11:18:06	0	16s	+13	5°	5°
23	Tmp	38	2.620	11:20:11	11:20:41	0	30s	+27	4°	4°
24	Tmp	39	3.900	11:22:26	11:23:15	0	49s	+46	4°	4°
25	Tmp	42	0.240	11:45:37	11:45:35	0	2s	-0	1°	4°
26	Tmp	44	2.430	11:49:12	11:49:21	0	9s	+6	5°	4°
27	Tmp	46	4.150	11:52:01	11:52:07	0	6s	+3	5°	4°
28	Tmp	48	5.790	11:54:57	11:55:06	0	9s	+6	3°	4°
29	Tmp	50	6.700	11:56:57	11:57:14	0	17s	+14	4°	4°
30	Tmp	53	7.800	11:59:59	12:00:47	0	48s	+45	4°	4°
31	Tmp	56	0.670	12:05:24	12:05:44	0	20s	+17	5°	4°
32	Tmp	58	1.180	12:07:14	12:07:43	0	29s	+26	6°	3°
33	Tmp	63	4.070	12:17:12	12:17:18	0	6s	+3	3°	3°
34	Tmp	66	6.130	12:20:40	12:20:51	0	11s	+8	5°	3°
35	Tmp	68	0.310	12:26:18	12:26:17	0	1s	-0	2°	3°
36	Tmp	68	1.850	12:29:11	12:29:33	0	22s	+19	6°	3°
37	Tmp	68	2.950	12:31:15	12:31:30	0	15s	+12	4°	3°
38	Tmp	70	3.130	12:33:30	12:33:27	0	3s	-0	2°	3°
39	Tmp	72	4.720	12:36:07	12:36:10	0	3s	+0	1°	3°
40	Tmp	72	5.110	12:37:11	12:37:19	0	8s	+5	4°	3°
41	Tmp	75	6.120	12:39:32	12:40:52	0	1m20s	+77	8°	4°
42	Tmp	77	7.320	12:42:39	12:44:03	0	1m24s	+81	8°	5°
43	Tmp	79	8.140	12:44:28	12:46:08	0	1m40s	+97	8°	5°
44	Tmp	83	1.470	12:51:48	12:51:51	0	3s	+0	1°	5°
45	Tmp	86	2.960	12:55:45	12:56:01	0	16s	+13	4°	5°
46	Tmp	88	4.270	12:58:35	12:59:02	0	27s	+24	6°	5°
47	Tmp	93	6.460	13:03:38	13:04:39	0	1m01s	+58	8°	6°
48	Tmp	97	8.740	13:10:38	13:10:45	0	7s	+4	5°	6°
49	Tmp	101	2.970	13:15:52	13:15:58	0	6s	+3	2°	5°
50	Tmp	104	3.730	13:21:25	13:21:33	0	8s	+5	5°	5°
51	Tmp	105	4.800	13:24:09	13:25:58	0	1m49s	+106	5°	6°
52	Tmp	106	6.100	13:27:19	13:28:53	0	1m34s	+91	5°	5°
53	Tmp	114	1.940	13:39:31	13:42:15	0	2m44s	+161	6°	5°

Num	15	Pen	0	PCZ	5	Total PP	2491	Col. Final	5°
-----	----	-----	---	-----	---	----------	------	------------	----

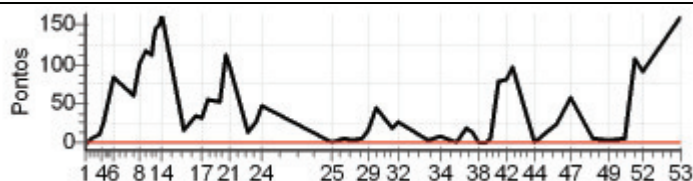

Enduro 3 Pontos - Copa Sul

Performance Individual

77.19

N u m	23 / Eder Petter									
	Cat / NL / Largada ESTREANTE / 28 / 10:35:00									
	11° Afonso Claudio									
PC	Tp	Trc	KmPC	Ideal	Passagem	Pen	Erro	Pontos	NoPC	AtePC
1	Tmp	3	5.330	10:44:21	10:44:22	0	1s	+0	1°	1°
2	Tmp	5	6.360	10:46:17	10:46:20	0	3s	+0	1°	1°
3	Tmp	6	7.850	10:48:55	10:49:02	0	7s	+4	8°	5°
4	Tmp	6	8.200	10:49:35	10:49:39	0	4s	+1	4°	4°
5	Tmp	8	0.140	10:50:50	10:51:09	0	19s	+16	11°	5°
6	Tmp	10	1.470	10:54:17	10:54:58	0	41s	+38	5°	4°
7	Tmp	13	3.100	11:00:49	11:04:57	0	4m08s	+245	21°	10°
8	Tmp	14	4.000	11:03:00	11:07:17	0	4m17s	+254	17°	12°
9	Tmp	15	4.940	11:05:05	11:09:39	0	4m34s	+271	17°	12°
10	Tmp	16	6.120	11:07:02	11:11:30	0	4m28s	+265	14°	12°
11	Tmp	18	6.530	11:08:07	11:13:07	0	5m00s	+297	13°	11°
12	Tmp	18	6.900	11:08:52	11:13:57	0	5m05s	+302	13°	12°
13	Tmp	19	7.530	11:09:52	11:15:07	0	5m15s	+312	12°	12°
14	Tmp	21	0.150	11:10:45		0		+1800	25°	19°
15	Tmp	27	1.880	11:17:10	11:18:42	0	1m32s	+89	9°	19°
16	Tmp	28	3.120	11:21:13	11:22:38	0	1m25s	+82	9°	19°
17	Tmp	28	3.870	11:23:28	11:24:23	0	55s	+52	8°	18°
18	Tmp	29	4.900	11:25:44	11:26:35	0	51s	+48	6°	17°
19	Tmp	29	6.850	11:29:38	11:30:01	0	23s	+20	5°	14°
20	Tmp	31	0.200	11:32:13	11:33:15	0	1m02s	+59	6°	12°
21	Tmp	31	0.490	11:33:11	11:34:07	0	56s	+53	5°	10°
22	Tmp	35	1.620	11:38:22	11:37:31	0	51s	-144	12°	10°
23	Tmp	38	2.620	11:40:56	11:40:08	0	48s	-135	11°	10°
24	Tmp	39	3.900	11:43:20	11:41:57	0	1m23s	-240	14°	10°
25	Tmp	42	0.240	12:05:37	12:05:35	0	2s	-0	1°	10°
26	Tmp	44	2.430	12:09:20	12:09:14	0	6s	-9	11°	10°
27	Tmp	46	4.150	12:12:16	12:12:15	0	1s	-0	1°	10°
28	Tmp	48	5.790	12:15:17	12:15:16	0	1s	-0	1°	10°
29	Tmp	50	6.700	12:17:24	12:17:23	0	1s	-0	1°	10°
30	Tmp	53	7.800	12:20:46	12:20:48	0	2s	+0	1°	10°
31	Tmp	56	0.670	12:26:28	12:26:28	0	0s	+0	1°	10°
32	Tmp	58	1.180	12:28:33	12:28:29	0	4s	-3	3°	10°
33	Tmp	63	4.070	12:37:47	12:37:53	0	6s	+3	8°	10°
34	Tmp	66	6.130	12:41:28	12:41:34	0	6s	+3	5°	10°
35	Tmp	68	0.310	12:47:19	12:48:27	0	1m08s	+65	16°	10°
36	Tmp	68	1.850	12:50:13	12:51:15	0	1m02s	+59	15°	10°
37	Tmp	68	2.950	12:52:16	12:53:08	0	52s	+49	15°	10°
38	Tmp	70	3.130	12:54:31	12:54:42	0	11s	+8	15°	10°
39	Tmp	72	4.720	12:57:18	12:57:06	0	12s	-27	15°	10°
40	Tmp	72	5.110	12:58:28	12:58:07	0	21s	-54	16°	10°
41	Tmp	75	6.120	13:01:01	13:00:38	0	23s	-60	15°	11°
42	Tmp	77	7.320	13:04:20	13:03:25	0	55s	-156	17°	11°
43	Tmp	79	8.140	13:06:14	13:05:56	0	18s	-45	12°	11°
44	Tmp	83	1.470	13:12:48	13:12:43	0	5s	-6	12°	11°
45	Tmp	86	2.960	13:17:09	13:17:08	0	1s	-0	1°	11°
46	Tmp	88	4.270	13:20:13	13:20:18	0	5s	+2	4°	11°
47	Tmp	93	6.460	13:25:44	13:25:58	0	14s	+11	2°	11°
48	Tmp	97	8.740	13:32:54	13:32:41	0	13s	-30	5°	11°
49	Tmp	101	2.970	13:38:18	13:38:27	0	9s	+6	6°	11°
50	Tmp	104	3.730	13:42:58	13:43:03	0	5s	+2	5°	11°
51	Tmp	105	4.800	13:45:57	13:46:35	0	38s	+35	10°	11°
52	Tmp	106	6.100	13:49:26	13:49:25	0	1s	-0	1°	11°
53	Tmp	114	1.940	14:02:46	14:04:12	0	1m26s	+83	10°	11°

Num	23	Pen	0	PCZ	10	Total PP	5443	Col. Final	11°
-----	----	-----	---	-----	----	----------	------	------------	-----

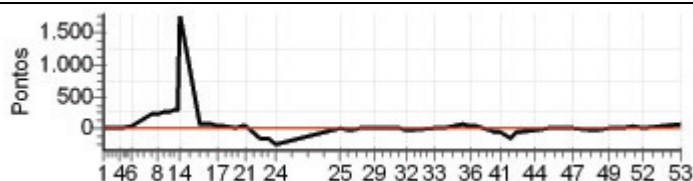

Enduro 3 Pontos - Copa Sul

Performance Individual

77.19

N u m	29 / Evandro Rubens Sperandio									
	Cat / NL / Largada OVER40 / 1 / 10:10:00									
	2° Santa Maria de Jetiba									
PC	Tp	Trc	KmPC	Ideal	Passagem	Pen	Erro	Pontos	NoPC	AtePC
1	Tmp	3	5.330	10:19:15	10:19:14	0	1s	-0	5°	5°
2	Tmp	5	6.360	10:21:09	10:21:16	0	7s	+4	5°	5°
3	Tmp	6	7.850	10:23:38	10:23:39	0	1s	+0	3°	3°
4	Tmp	6	8.200	10:24:15	10:24:17	0	2s	+0	3°	3°
5	Tmp	8	0.140	10:25:25	10:25:31	0	6s	+3	3°	3°
6	Tmp	10	1.470	10:28:34	10:29:07	0	33s	+30	2°	2°
7	Tmp	13	3.100	10:34:51	10:35:15	0	24s	+21	2°	2°
8	Tmp	14	4.000	10:36:52	10:37:26	0	34s	+31	3°	2°
9	Tmp	15	4.940	10:38:50	10:39:54	0	1m04s	+61	3°	3°
10	Tmp	16	6.120	10:40:43	10:41:31	0	48s	+45	3°	3°
11	Tmp	18	6.530	10:41:43	10:42:36	0	53s	+50	2°	2°
12	Tmp	18	6.900	10:42:24	10:43:21	0	57s	+54	3°	2°
13	Tmp	19	7.530	10:43:23	10:44:18	0	55s	+52	2°	2°
14	Tmp	21	0.150	10:44:15	10:45:15	0	1m00s	+57	2°	2°
15	Tmp	27	1.880	10:51:27	10:51:34	0	7s	+4	2°	2°
16	Tmp	28	3.120	10:55:06	10:55:19	0	13s	+10	2°	2°
17	Tmp	28	3.870	10:57:09	10:57:13	0	4s	+1	2°	2°
18	Tmp	29	4.900	10:59:15	10:59:17	0	2s	+0	1°	2°
19	Tmp	29	6.850	11:02:55	11:03:00	0	5s	+2	4°	2°
20	Tmp	31	0.200	11:05:25	11:05:35	0	10s	+7	3°	2°
21	Tmp	31	0.490	11:06:17	11:06:26	0	9s	+6	2°	2°
22	Tmp	35	1.620	11:12:20	11:12:23	0	3s	+0	1°	2°
23	Tmp	38	2.620	11:14:41	11:14:45	0	4s	+1	2°	2°
24	Tmp	39	3.900	11:16:56	11:17:01	0	5s	+2	3°	2°
25	Tmp	42	0.240	11:40:07	11:40:06	0	1s	-0	5°	2°
26	Tmp	44	2.430	11:43:42	11:43:42	0	0s	+0	3°	2°
27	Tmp	46	4.150	11:46:31	11:46:30	0	1s	-0	3°	2°
28	Tmp	48	5.790	11:49:27	11:49:30	0	3s	+0	4°	2°
29	Tmp	50	6.700	11:51:27	11:51:32	0	5s	+2	3°	2°
30	Tmp	53	7.800	11:54:29	11:54:48	0	19s	+16	3°	2°
31	Tmp	56	0.670	11:59:54	11:59:55	0	1s	+0	3°	2°
32	Tmp	58	1.180	12:01:44	12:01:47	0	3s	+0	2°	2°
33	Tmp	63	4.070	12:11:42	12:11:47	0	5s	+2	1°	2°
34	Tmp	66	6.130	12:15:10	12:15:16	0	6s	+3	3°	2°
35	Tmp	68	0.310	12:20:48	12:20:47	0	1s	-0	4°	2°
36	Tmp	68	1.850	12:23:41	12:23:55	0	14s	+11	4°	2°
37	Tmp	68	2.950	12:25:45	12:25:47	0	2s	+0	3°	2°
38	Tmp	70	3.130	12:28:00	12:27:56	0	4s	-3	4°	2°
39	Tmp	72	4.720	12:30:37	12:30:37	0	0s	+0	4°	2°
40	Tmp	72	5.110	12:31:41	12:31:50	0	9s	+6	3°	2°
41	Tmp	75	6.120	12:34:02	12:34:10	0	8s	+5	3°	2°
42	Tmp	77	7.320	12:37:09	12:37:08	0	1s	-0	2°	2°
43	Tmp	79	8.140	12:38:58	12:39:05	0	7s	+4	2°	2°
44	Tmp	83	1.470	12:46:18	12:46:18	0	0s	+0	3°	2°
45	Tmp	86	2.960	12:50:15	12:50:20	0	5s	+2	1°	2°
46	Tmp	88	4.270	12:53:05	12:53:06	0	1s	+0	2°	2°
47	Tmp	93	6.460	12:58:08	12:58:20	0	12s	+9	3°	2°
48	Tmp	97	8.740	13:05:08	13:05:03	0	5s	-6	3°	2°
49	Tmp	101	2.970	13:10:22	13:10:25	0	3s	+0	1°	2°
50	Tmp	104	3.730	13:15:55	13:15:55	0	0s	+0	4°	2°
51	Tmp	105	4.800	13:18:39	13:18:37	0	2s	-0	4°	2°
52	Tmp	106	6.100	13:21:49	13:21:49	0	0s	+0	4°	2°
53	Tmp	114	1.940	13:34:01	13:34:34	0	33s	+30	2°	2°

Num	29	Pen	0	PCZ	21	Total PP	540	Col. Final	2°
-----	----	-----	---	-----	----	----------	-----	------------	----

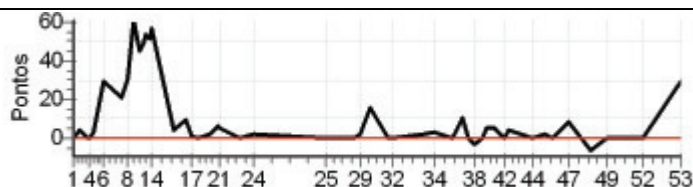

Enduro 3 Pontos - Copa Sul

Performance Individual

77.19

N u m	30 / Edesio Minet Zavarize									
	Cat / NL / Largada OVER40 / 3 / 10:11:00									
	Venda N. do Imigrante									
PC	Tp	Trc	KmPC	Ideal	Passagem	Pen	Erro	Pontos	NoPC	AtePC
1	Tmp	3	5.330	10:20:15	10:20:14	0	1s	-0	3°	3°
2	Tmp	5	6.360	10:22:09	10:22:11	0	2s	+0	1°	1°
3	Tmp	6	7.850	10:24:38	10:24:38	0	0s	+0	2°	1°
4	Tmp	6	8.200	10:25:15	10:25:15	0	0s	+0	2°	1°
5	Tmp	8	0.140	10:26:25	10:26:26	0	1s	+0	1°	1°
6	Tmp	10	1.470	10:29:34	10:29:53	0	19s	+16	1°	1°
7	Tmp	13	3.100	10:35:51	10:36:07	0	16s	+13	1°	1°
8	Tmp	14	4.000	10:37:52	10:38:09	0	17s	+14	1°	1°
9	Tmp	15	4.940	10:39:50	10:40:32	0	42s	+39	1°	1°
10	Tmp	16	6.120	10:41:43	10:42:06	0	23s	+20	1°	1°
11	Tmp	18	6.530	10:42:43	10:43:09	0	26s	+23	1°	1°
12	Tmp	18	6.900	10:43:24	10:43:57	0	33s	+30	2°	1°
13	Tmp	19	7.530	10:44:23	10:44:49	0	26s	+23	1°	1°
14	Tmp	21	0.150	10:45:15	10:45:45	0	30s	+27	1°	1°
15	Tmp	27	1.880	10:52:27	10:52:31	0	4s	+1	1°	1°
16	Tmp	28	3.120	10:56:06	10:56:11	0	5s	+2	1°	1°
17	Tmp	28	3.870	10:58:09	10:58:13	0	4s	+1	1°	1°
18	Tmp	29	4.900	11:00:15	11:00:20	0	5s	+2	2°	1°
19	Tmp	29	6.850	11:03:55	11:03:55	0	0s	+0	1°	1°
20	Tmp	31	0.200	11:06:25	11:06:28	0	3s	+0	1°	1°
21	Tmp	31	0.490	11:07:17	11:07:21	0	4s	+1	1°	1°
22	Tmp	35	1.620	11:13:20	11:13:24	0	4s	+1	2°	1°
23	Tmp	38	2.620	11:15:41	11:15:43	0	2s	+0	1°	1°
24	Tmp	39	3.900	11:17:56	11:18:02	0	6s	+3	4°	1°
25	Tmp	42	0.240	11:41:07	11:41:05	0	2s	-0	3°	1°
26	Tmp	44	2.430	11:44:42	11:44:51	0	9s	+6	4°	1°
27	Tmp	46	4.150	11:47:31	11:47:33	0	2s	+0	2°	1°
28	Tmp	48	5.790	11:50:27	11:50:29	0	2s	+0	2°	1°
29	Tmp	50	6.700	11:52:27	11:52:32	0	5s	+2	1°	1°
30	Tmp	53	7.800	11:55:29	11:55:46	0	17s	+14	2°	1°
31	Tmp	56	0.670	12:00:54	12:00:53	0	1s	-0	1°	1°
32	Tmp	58	1.180	12:02:44	12:02:46	0	2s	+0	1°	1°
33	Tmp	63	4.070	12:12:42	12:12:48	0	6s	+3	3°	1°
34	Tmp	66	6.130	12:16:10	12:16:14	0	4s	+1	1°	1°
35	Tmp	68	0.310	12:21:48	12:21:49	0	1s	+0	2°	1°
36	Tmp	68	1.850	12:24:41	12:24:54	0	13s	+10	2°	1°
37	Tmp	68	2.950	12:26:45	12:26:46	0	1s	+0	2°	1°
38	Tmp	70	3.130	12:29:00	12:28:58	0	2s	-0	2°	1°
39	Tmp	72	4.720	12:31:37	12:31:38	0	1s	+0	2°	1°
40	Tmp	72	5.110	12:32:41	12:32:52	0	11s	+8	4°	1°
41	Tmp	75	6.120	12:35:02	12:35:04	0	2s	+0	1°	1°
42	Tmp	77	7.320	12:38:09	12:38:12	0	3s	+0	1°	1°
43	Tmp	79	8.140	12:39:58	12:40:02	0	4s	+1	1°	1°
44	Tmp	83	1.470	12:47:18	12:47:18	0	0s	+0	1°	1°
45	Tmp	86	2.960	12:51:15	12:51:26	0	11s	+8	4°	1°
46	Tmp	88	4.270	12:54:05	12:54:07	0	2s	+0	1°	1°
47	Tmp	93	6.460	12:59:08	12:59:19	0	11s	+8	2°	1°
48	Tmp	97	8.740	13:06:08	13:06:03	0	5s	-6	2°	1°
49	Tmp	101	2.970	13:11:22	13:11:26	0	4s	+1	3°	1°
50	Tmp	104	3.730	13:16:55	13:16:56	0	1s	+0	2°	1°
51	Tmp	105	4.800	13:19:39	13:19:38	0	1s	-0	2°	1°
52	Tmp	106	6.100	13:22:49	13:22:48	0	1s	-0	2°	1°
53	Tmp	114	1.940	13:35:01	13:35:04	0	3s	+0	1°	1°

Num	30	Pen	0	PCZ	25	Total PP	284	Col. Final	1°
-----	----	-----	---	-----	----	----------	-----	------------	----

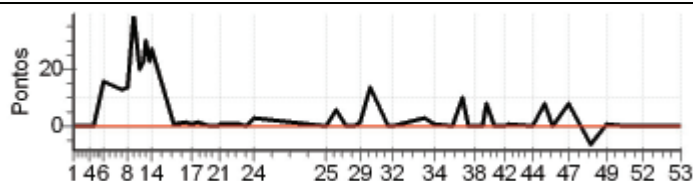

Enduro 3 Pontos - Copa Sul

Performance Individual

77.19

N u m	35		35 / Wagner Guimaraes (Vava)							
			Cat / NL / Largada		OVER40 / 4 / 10:11:30					
	4°		Santa Maria de Jetiba							
PC	Tp	Trc	KmPC	Ideal	Passagem	Pen	Erro	Pontos	NoPC	AtePC
1	Tmp	3	5.330	10:20:45	10:20:43	0	2s	-0	2°	2°
2	Tmp	5	6.360	10:22:39	10:22:44	0	5s	+2	3°	3°
3	Tmp	6	7.850	10:25:08	10:25:11	0	3s	+0	1°	2°
4	Tmp	6	8.200	10:25:45	10:25:47	0	2s	+0	1°	2°
5	Tmp	8	0.140	10:26:55	10:27:02	0	7s	+4	4°	2°
6	Tmp	10	1.470	10:30:04	10:30:42	0	38s	+35	3°	3°
7	Tmp	13	3.100	10:36:21	10:36:47	0	26s	+23	3°	3°
8	Tmp	14	4.000	10:38:22	10:38:53	0	31s	+28	2°	3°
9	Tmp	15	4.940	10:40:20	10:41:17	0	57s	+54	2°	2°
10	Tmp	16	6.120	10:42:13	10:42:54	0	41s	+38	2°	2°
11	Tmp	18	6.530	10:43:13		0		+1800	5°	5°
12	Tmp	18	6.900	10:43:54	10:44:17	0	23s	+20	1°	5°
13	Tmp	19	7.530	10:44:53	10:47:41	0	2m48s	+165	4°	4°
14	Tmp	21	0.150	10:45:45	10:48:41	0	2m56s	+173	4°	4°
15	Tmp	27	1.880	10:52:57	10:53:13	0	16s	+13	4°	4°
16	Tmp	28	3.120	10:56:36	10:56:58	0	22s	+19	3°	4°
17	Tmp	28	3.870	10:58:39	10:58:54	0	15s	+12	4°	4°
18	Tmp	29	4.900	11:00:45	11:00:53	0	8s	+5	3°	4°
19	Tmp	29	6.850	11:04:25	11:04:29	0	4s	+1	3°	4°
20	Tmp	31	0.200	11:06:55	11:07:02	0	7s	+4	2°	4°
21	Tmp	31	0.490	11:07:47	11:08:00	0	13s	+10	3°	4°
22	Tmp	35	1.620	11:13:50	11:13:55	0	5s	+2	3°	4°
23	Tmp	38	2.620	11:16:11	11:16:18	0	7s	+4	3°	4°
24	Tmp	39	3.900	11:18:26	11:18:29	0	3s	+0	1°	4°
25	Tmp	42	0.240	11:41:37	11:41:35	0	2s	-0	2°	4°
26	Tmp	44	2.430	11:45:12	11:45:13	0	1s	+0	1°	4°
27	Tmp	46	4.150	11:48:01	11:48:00	0	1s	-0	1°	4°
28	Tmp	48	5.790	11:50:57	11:50:59	0	2s	+0	1°	4°
29	Tmp	50	6.700	11:52:57	11:53:04	0	7s	+4	4°	4°
30	Tmp	53	7.800	11:55:59	11:56:29	0	30s	+27	4°	4°
31	Tmp	56	0.670	12:01:24	12:01:33	0	9s	+6	4°	4°
32	Tmp	58	1.180	12:03:14	12:03:19	0	5s	+2	3°	4°
33	Tmp	63	4.070	12:13:12	12:13:18	0	6s	+3	2°	4°
34	Tmp	66	6.130	12:16:40	12:16:45	0	5s	+2	2°	4°
35	Tmp	68	0.310	12:22:18	12:22:19	0	1s	+0	1°	4°
36	Tmp	68	1.850	12:25:11	12:25:24	0	13s	+10	1°	4°
37	Tmp	68	2.950	12:27:15	12:27:17	0	2s	+0	1°	4°
38	Tmp	70	3.130	12:29:30	12:29:28	0	2s	-0	1°	4°
39	Tmp	72	4.720	12:32:07	12:32:07	0	0s	+0	1°	4°
40	Tmp	72	5.110	12:33:11	12:33:10	0	1s	-0	1°	4°
41	Tmp	75	6.120	12:35:32	12:35:37	0	5s	+2	2°	4°
42	Tmp	77	7.320	12:38:39	12:38:43	0	4s	+1	3°	4°
43	Tmp	79	8.140	12:40:28	12:40:38	0	10s	+7	3°	4°
44	Tmp	83	1.470	12:47:48	12:47:44	0	4s	-3	5°	4°
45	Tmp	86	2.960	12:51:45	12:51:51	0	6s	+3	2°	4°
46	Tmp	88	4.270	12:54:35	12:54:41	0	6s	+3	4°	4°
47	Tmp	93	6.460	12:59:38	12:59:45	0	7s	+4	1°	4°
48	Tmp	97	8.740	13:06:38	13:06:38	0	0s	+0	1°	4°
49	Tmp	101	2.970	13:11:52	13:11:56	0	4s	+1	2°	4°
50	Tmp	104	3.730	13:17:25	13:17:28	0	3s	+0	1°	4°
51	Tmp	105	4.800	13:20:09	13:20:07	0	2s	-0	1°	4°
52	Tmp	106	6.100	13:23:19	13:23:19	0	0s	+0	1°	4°
53	Tmp	114	1.940	13:35:31	13:36:08	0	37s	+34	3°	4°

Num	35	Pen	0	PCZ	17	Total PP	2524	Col. Final	4°
-----	----	-----	---	-----	----	----------	------	------------	----



Enduro 3 Pontos - Copa Sul

Performance Individual

77.19

N u m	44	44 / Bruno Falchetto								
		Cat / NL / Largada		SENIOR / 4 / 10:08:00						
		Venda N. do Imigrante								
PC	Tp	Trc	KmPC	Ideal	Passagem	Pen	Erro	Pontos	NoPC	AtePC
1	Tmp	3	5.330	10:17:11	10:18:22	0	1m11s	+68	4°	4°
2	Tmp	5	6.360	10:19:00	10:21:20	0	2m20s	+137	4°	4°
3	Tmp	6	7.850	10:21:21	10:24:17	0	2m56s	+173	4°	4°
4	Tmp	6	8.200	10:21:56	10:24:52	0	2m56s	+173	4°	4°
5	Tmp	8	0.140	10:23:04	10:26:08	0	3m04s	+181	4°	4°
6	Tmp	10	1.470	10:26:00	10:30:53	0	4m53s	+290	4°	4°
7	Tmp	13	3.100	10:32:12	10:36:44	0	4m32s	+269	4°	4°
8	Tmp	14	4.000	10:34:08	10:39:27	0	5m19s	+316	4°	4°
9	Tmp	15	4.940	10:35:58	10:42:11	0	6m13s	+370	4°	4°
10	Tmp	16	6.120	10:37:45	10:43:56	0	6m11s	+368	4°	4°
11	Tmp	18	6.530	10:38:44	10:45:14	0	6m30s	+387	4°	4°
12	Tmp	18	6.900	10:39:23	10:46:06	0	6m43s	+400	4°	4°
13	Tmp	19	7.530	10:40:19	10:47:11	0	6m52s	+409	4°	4°
14	Tmp	21	0.150	10:41:09	10:48:15	0	7m06s	+423	4°	4°
15	Tmp	27	1.880	10:49:13	10:58:24	0	9m11s	+548	3°	4°
16	Tmp	28	3.120	10:52:52	11:02:40	0	9m48s	+585	3°	4°
17	Tmp	28	3.870	10:54:54	11:04:46	0	9m52s	+589	3°	4°
18	Tmp	29	4.900	10:56:56	11:10:30	0	13m34s	+811	3°	4°
19	Tmp	29	6.850	11:00:22	11:14:00	0	13m38s	+815	3°	4°
20	Tmp	31	0.200	11:02:44		0		+1800	3°	4°
21	Tmp	31	0.490	11:03:31		0		+1800	3°	4°
22	Tmp	35	1.620	11:09:32		0		+1800	3°	4°
23	Tmp	38	2.620	11:11:45		0		+1800	3°	4°
24	Tmp	39	3.900	11:13:52		0		+1800	3°	4°
25	Tmp	42	0.240	11:37:58		0		+1800	3°	4°
26	Tmp	44	2.430	11:41:31		0		+1800	3°	4°
27	Tmp	46	4.150	11:44:17		0		+1800	3°	4°
28	Tmp	48	5.790	11:47:03		0		+1800	3°	4°
29	Tmp	50	6.700	11:48:54		0		+1800	3°	4°
30	Tmp	53	7.800	11:51:49		0		+1800	3°	4°
31	Tmp	56	0.670	11:57:01		0		+1800	3°	4°
32	Tmp	58	1.180	11:58:39		0		+1800	3°	4°
33	Tmp	63	4.070	12:08:24		0		+1800	3°	4°
34	Tmp	66	6.130	12:11:50		0		+1800	3°	4°
35	Tmp	68	0.310	12:17:23		0		+1800	3°	4°
36	Tmp	68	1.850	12:20:06		0		+1800	3°	4°
37	Tmp	68	2.950	12:22:02		0		+1800	3°	4°
38	Tmp	70	3.130	12:25:16		0		+1800	3°	4°
39	Tmp	72	4.720	12:27:45		0		+1800	3°	4°
40	Tmp	72	5.110	12:28:43		0		+1800	3°	4°
41	Tmp	75	6.120	12:30:58		0		+1800	3°	4°
42	Tmp	77	7.320	12:33:59		0		+1800	3°	4°
43	Tmp	79	8.140	12:35:39		0		+1800	3°	4°
44	Tmp	83	1.470	12:43:51		0		+1800	3°	4°
45	Tmp	86	2.960	12:47:34		0		+1800	3°	4°
46	Tmp	88	4.270	12:50:12		0		+1800	3°	4°
47	Tmp	93	6.460	12:54:53		0		+1800	3°	4°
48	Tmp	97	8.740	13:02:39		0		+1800	3°	4°
49	Tmp	101	2.970	13:07:38		0		+1800	3°	4°
50	Tmp	104	3.730	13:13:06		0		+1800	3°	4°
51	Tmp	105	4.800	13:15:36		0		+1800	3°	4°
52	Tmp	106	6.100	13:18:34		0		+1800	3°	4°
53	Tmp	114	1.940	13:30:01		0		+1800	3°	4°

Num	44	Pen	0	PCZ	0	Total PP	68512	Col. Final	NC
-----	----	-----	---	-----	---	----------	-------	------------	----

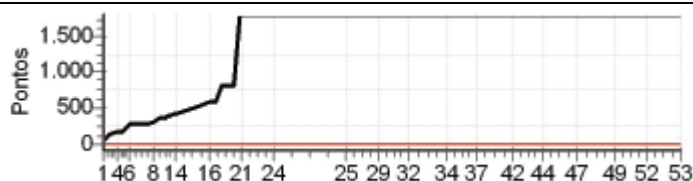

Enduro 3 Pontos - Copa Sul

Performance Individual

77.19

N u m	49 / Edivar Cezar Bassani									
	Cat / NL / Largada					OVER40 / 2 / 10:10:30				
	3°					Pedra Azul				
PC	Tp	Trc	KmPC	Ideal	Passagem	Pen	Erro	Pontos	NoPC	AtePC
1	Tmp	3	5.330	10:19:45	10:19:43	0	2s	-0	4°	4°
2	Tmp	5	6.360	10:21:39	10:21:43	0	4s	+1	2°	2°
3	Tmp	6	7.850	10:24:08	10:24:17	0	9s	+6	4°	4°
4	Tmp	6	8.200	10:24:45	10:24:51	0	6s	+3	4°	4°
5	Tmp	8	0.140	10:25:55	10:25:58	0	3s	+0	2°	4°
6	Tmp	10	1.470	10:29:04	10:29:43	0	39s	+36	4°	4°
7	Tmp	13	3.100	10:35:21	10:36:07	0	46s	+43	4°	4°
8	Tmp	14	4.000	10:37:22	10:38:09	0	47s	+44	4°	4°
9	Tmp	15	4.940	10:39:20	10:40:33	0	1m13s	+70	4°	4°
10	Tmp	16	6.120	10:41:13	10:42:10	0	57s	+54	4°	4°
11	Tmp	18	6.530	10:42:13	10:43:15	0	1m02s	+59	3°	3°
12	Tmp	18	6.900	10:42:54	10:44:08	0	1m14s	+71	4°	3°
13	Tmp	19	7.530	10:43:53	10:45:07	0	1m14s	+71	3°	3°
14	Tmp	21	0.150	10:44:45	10:46:20	0	1m35s	+92	3°	3°
15	Tmp	27	1.880	10:51:57	10:52:11	0	14s	+11	3°	3°
16	Tmp	28	3.120	10:55:36	10:56:00	0	24s	+21	4°	3°
17	Tmp	28	3.870	10:57:39	10:57:45	0	6s	+3	3°	3°
18	Tmp	29	4.900	10:59:45	11:00:02	0	17s	+14	4°	3°
19	Tmp	29	6.850	11:03:25	11:03:28	0	3s	+0	2°	3°
20	Tmp	31	0.200	11:05:55	11:06:21	0	26s	+23	4°	3°
21	Tmp	31	0.490	11:06:47	11:07:14	0	27s	+24	4°	3°
22	Tmp	35	1.620	11:12:50	11:12:55	0	5s	+2	4°	3°
23	Tmp	38	2.620	11:15:11	11:15:18	0	7s	+4	4°	3°
24	Tmp	39	3.900	11:17:26	11:17:29	0	3s	+0	2°	3°
25	Tmp	42	0.240	11:40:37	11:40:38	0	1s	+0	4°	3°
26	Tmp	44	2.430	11:44:12	11:44:15	0	3s	+0	2°	3°
27	Tmp	46	4.150	11:47:01	11:47:05	0	4s	+1	4°	3°
28	Tmp	48	5.790	11:49:57	11:50:00	0	3s	+0	3°	3°
29	Tmp	50	6.700	11:51:57	11:52:02	0	5s	+2	2°	3°
30	Tmp	53	7.800	11:54:59	11:55:01	0	2s	+0	1°	3°
31	Tmp	56	0.670	12:00:24	12:00:23	0	1s	-0	2°	3°
32	Tmp	58	1.180	12:02:14	12:02:21	0	7s	+4	4°	3°
33	Tmp	63	4.070	12:12:12	12:12:24	0	12s	+9	4°	3°
34	Tmp	66	6.130	12:15:40	12:15:47	0	7s	+4	4°	3°
35	Tmp	68	0.310	12:21:18	12:21:21	0	3s	+0	3°	3°
36	Tmp	68	1.850	12:24:11	12:24:24	0	13s	+10	3°	3°
37	Tmp	68	2.950	12:26:15	12:26:21	0	6s	+3	4°	3°
38	Tmp	70	3.130	12:28:30	12:28:30	0	0s	+0	3°	3°
39	Tmp	72	4.720	12:31:07	12:31:09	0	2s	+0	3°	3°
40	Tmp	72	5.110	12:32:11	12:32:12	0	1s	+0	2°	3°
41	Tmp	75	6.120	12:34:32	12:34:44	0	12s	+9	4°	3°
42	Tmp	77	7.320	12:37:39	12:37:46	0	7s	+4	4°	3°
43	Tmp	79	8.140	12:39:28	12:39:41	0	13s	+10	4°	3°
44	Tmp	83	1.470	12:46:48	12:46:45	0	3s	-0	2°	3°
45	Tmp	86	2.960	12:50:45	12:50:53	0	8s	+5	3°	3°
46	Tmp	88	4.270	12:53:35	12:53:40	0	5s	+2	3°	3°
47	Tmp	93	6.460	12:58:38	12:58:54	0	16s	+13	4°	3°
48	Tmp	97	8.740	13:05:38	13:06:03	0	25s	+22	5°	3°
49	Tmp	101	2.970	13:10:52	13:10:58	0	6s	+3	4°	3°
50	Tmp	104	3.730	13:16:25	13:16:26	0	1s	+0	3°	3°
51	Tmp	105	4.800	13:19:09	13:19:09	0	0s	+0	3°	3°
52	Tmp	106	6.100	13:22:19	13:22:21	0	2s	+0	3°	3°
53	Tmp	114	1.940	13:34:31	13:35:21	0	50s	+47	4°	3°

Num	49	Pen	0	PCZ	17	Total PP	800	Col. Final	3°
-----	----	-----	---	-----	----	----------	-----	------------	----

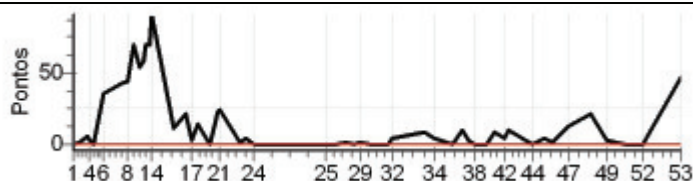

Enduro 3 Pontos - Copa Sul

Performance Individual

77.19

N u m	53		53 / Herculano de Aguiar Dias							
	1°		Cat / NL / Largada SENIOR / 1 / 10:06:30							
	1°		Cach. do Itapemirim							
PC	Tp	Trc	KmPC	Ideal	Passagem	Pen	Erro	Pontos	NoPC	AtePC
1	Tmp	3	5.330	10:15:41	10:15:41	0	0s	+0	2°	2°
2	Tmp	5	6.360	10:17:30	10:17:36	0	6s	+3	2°	2°
3	Tmp	6	7.850	10:19:51	10:19:52	0	1s	+0	1°	2°
4	Tmp	6	8.200	10:20:26	10:20:29	0	3s	+0	1°	1°
5	Tmp	8	0.140	10:21:34	10:21:41	0	7s	+4	1°	1°
6	Tmp	10	1.470	10:24:30	10:25:06	0	36s	+33	1°	1°
7	Tmp	13	3.100	10:30:42	10:31:15	0	33s	+30	2°	1°
8	Tmp	14	4.000	10:32:38	10:33:19	0	41s	+38	1°	1°
9	Tmp	15	4.940	10:34:28	10:35:42	0	1m14s	+71	1°	1°
10	Tmp	16	6.120	10:36:15	10:37:22	0	1m07s	+64	1°	1°
11	Tmp	18	6.530	10:37:14	10:38:33	0	1m19s	+76	1°	1°
12	Tmp	18	6.900	10:37:53	10:39:18	0	1m25s	+82	1°	1°
13	Tmp	19	7.530	10:38:49	10:40:14	0	1m25s	+82	1°	1°
14	Tmp	21	0.150	10:39:39	10:41:13	0	1m34s	+91	1°	1°
15	Tmp	27	1.880	10:47:43	10:47:54	0	11s	+8	1°	1°
16	Tmp	28	3.120	10:51:22	10:51:28	0	6s	+3	1°	1°
17	Tmp	28	3.870	10:53:24	10:53:30	0	6s	+3	1°	1°
18	Tmp	29	4.900	10:55:26	10:56:04	0	38s	+35	1°	1°
19	Tmp	29	6.850	10:58:52	10:59:14	0	22s	+19	1°	1°
20	Tmp	31	0.200	11:01:14	11:01:39	0	25s	+22	1°	1°
21	Tmp	31	0.490	11:02:01	11:02:29	0	28s	+25	1°	1°
22	Tmp	35	1.620	11:08:02	11:08:08	0	6s	+3	1°	1°
23	Tmp	38	2.620	11:10:15	11:10:21	0	6s	+3	1°	1°
24	Tmp	39	3.900	11:12:22	11:12:28	0	6s	+3	1°	1°
25	Tmp	42	0.240	11:36:28	11:36:26	0	2s	-0	1°	1°
26	Tmp	44	2.430	11:40:01	11:40:02	0	1s	+0	1°	1°
27	Tmp	46	4.150	11:42:47	11:42:49	0	2s	+0	1°	1°
28	Tmp	48	5.790	11:45:33	11:45:36	0	3s	+0	1°	1°
29	Tmp	50	6.700	11:47:24	11:47:32	0	8s	+5	1°	1°
30	Tmp	53	7.800	11:50:19	11:50:42	0	23s	+20	1°	1°
31	Tmp	56	0.670	11:55:31	11:55:40	0	9s	+6	1°	1°
32	Tmp	58	1.180	11:57:09	11:57:22	0	13s	+10	1°	1°
33	Tmp	63	4.070	12:06:54	12:06:57	0	3s	+0	1°	1°
34	Tmp	66	6.130	12:10:20	12:10:24	0	4s	+1	1°	1°
35	Tmp	68	0.310	12:15:53	12:15:54	0	1s	+0	1°	1°
36	Tmp	68	1.850	12:18:36	12:18:48	0	12s	+9	1°	1°
37	Tmp	68	2.950	12:20:32	12:20:34	0	2s	+0	1°	1°
38	Tmp	70	3.130	12:23:46	12:23:47	0	1s	+0	1°	1°
39	Tmp	72	4.720	12:26:15	12:26:15	0	0s	+0	1°	1°
40	Tmp	72	5.110	12:27:13	12:27:30	0	17s	+14	1°	1°
41	Tmp	75	6.120	12:29:28	12:29:38	0	10s	+7	1°	1°
42	Tmp	77	7.320	12:32:29	12:32:33	0	4s	+1	1°	1°
43	Tmp	79	8.140	12:34:09	12:34:20	0	11s	+8	1°	1°
44	Tmp	83	1.470	12:42:21	12:42:24	0	3s	+0	1°	1°
45	Tmp	86	2.960	12:46:04	12:46:04	0	0s	+0	1°	1°
46	Tmp	88	4.270	12:48:42	12:48:45	0	3s	+0	1°	1°
47	Tmp	93	6.460	12:53:23	12:53:42	0	19s	+16	1°	1°
48	Tmp	97	8.740	13:01:09	13:01:08	0	1s	-0	1°	1°
49	Tmp	101	2.970	13:06:08	13:06:11	0	3s	+0	1°	1°
50	Tmp	104	3.730	13:11:36	13:11:32	0	4s	-3	1°	1°
51	Tmp	105	4.800	13:14:06	13:14:10	0	4s	+1	1°	1°
52	Tmp	106	6.100	13:17:04	13:17:03	0	1s	-0	1°	1°
53	Tmp	114	1.940	13:28:31	13:29:29	0	58s	+55	1°	1°

Num	53	Pen	0	PCZ	18	Total PP	854	Col. Final	1°
-----	----	-----	---	-----	----	----------	-----	------------	----

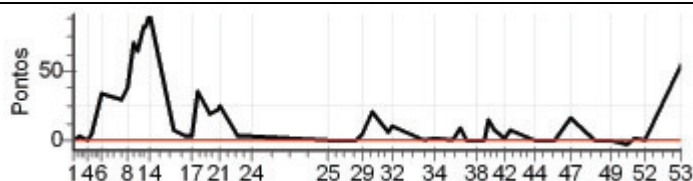

Enduro 3 Pontos - Copa Sul

Performance Individual

77.19

N u m	59 / Joao Galvao Gomes									
	Cat / NL / Largada					OVER40 / 5 / 10:12:00				
	5° Nova Venecia									
PC	Tp	Trc	KmPC	Ideal	Passagem	Pen	Erro	Pontos	NoPC	AtePC
1	Tmp	3	5.330	10:21:15	10:21:16	0	1s	+0	1°	1°
2	Tmp	5	6.360	10:23:09	10:23:15	0	6s	+3	4°	4°
3	Tmp	6	7.850	10:25:38	10:25:56	0	18s	+15	5°	5°
4	Tmp	6	8.200	10:26:15	10:29:38	0	3m23s	+200	5°	5°
5	Tmp	8	0.140	10:27:25	10:31:11	0	3m46s	+223	5°	5°
6	Tmp	10	1.470	10:30:34	10:35:13	0	4m39s	+276	5°	5°
7	Tmp	13	3.100	10:36:51	10:39:25	0	2m34s	+151	5°	5°
8	Tmp	14	4.000	10:38:52	10:41:50	0	2m58s	+175	5°	5°
9	Tmp	15	4.940	10:40:50	10:44:24	0	3m34s	+211	5°	5°
10	Tmp	16	6.120	10:42:43	10:46:31	0	3m48s	+225	5°	5°
11	Tmp	18	6.530	10:43:43	10:47:43	0	4m00s	+237	4°	4°
12	Tmp	18	6.900	10:44:24	10:48:55	0	4m31s	+268	5°	4°
13	Tmp	19	7.530	10:45:23	10:53:45	0	8m22s	+499	5°	5°
14	Tmp	21	0.150	10:46:15	10:54:48	0	8m33s	+510	5°	5°
15	Tmp	27	1.880	10:53:27	10:58:55	0	5m28s	+325	5°	5°
16	Tmp	28	3.120	10:57:06	11:02:57	0	5m51s	+348	5°	5°
17	Tmp	28	3.870	10:59:09	11:05:00	0	5m51s	+348	5°	5°
18	Tmp	29	4.900	11:01:15	11:08:48	0	7m33s	+450	5°	5°
19	Tmp	29	6.850	11:04:55	11:12:49	0	7m54s	+471	5°	5°
20	Tmp	31	0.200	11:07:25	11:16:45	0	9m20s	+557	5°	5°
21	Tmp	31	0.490	11:08:17	11:17:36	0	9m19s	+556	5°	5°
22	Tmp	35	1.620	11:14:20	11:20:30	0	6m10s	+367	5°	5°
23	Tmp	38	2.620	11:16:41	11:23:37	0	6m56s	+413	5°	5°
24	Tmp	39	3.900	11:18:56	11:26:41	0	7m45s	+462	5°	5°
25	Tmp	42	0.240	11:42:07	11:42:05	0	2s	-0	1°	5°
26	Tmp	44	2.430	11:45:42	11:46:07	0	25s	+22	5°	5°
27	Tmp	46	4.150	11:48:31	11:49:17	0	46s	+43	5°	5°
28	Tmp	48	5.790	11:51:27	11:52:11	0	44s	+41	5°	5°
29	Tmp	50	6.700	11:53:27	11:54:52	0	1m25s	+82	5°	5°
30	Tmp	53	7.800	11:56:29	11:58:29	0	2m00s	+117	5°	5°
31	Tmp	56	0.670	12:01:54	12:06:23	0	4m29s	+266	5°	5°
32	Tmp	58	1.180	12:03:44	12:08:39	0	4m55s	+292	5°	5°
33	Tmp	63	4.070	12:13:42	12:14:53	0	1m11s	+68	5°	5°
34	Tmp	66	6.130	12:17:10	12:19:21	0	2m11s	+128	5°	5°
35	Tmp	68	0.310	12:22:48	12:24:51	0	2m03s	+120	5°	5°
36	Tmp	68	1.850	12:25:41	12:28:06	0	2m25s	+142	5°	5°
37	Tmp	68	2.950	12:27:45	12:30:11	0	2m26s	+143	5°	5°
38	Tmp	70	3.130	12:30:00	12:30:29	0	29s	+26	5°	5°
39	Tmp	72	4.720	12:32:37	12:32:59	0	22s	+19	5°	5°
40	Tmp	72	5.110	12:33:41	12:34:31	0	50s	+47	5°	5°
41	Tmp	75	6.120	12:36:02	12:37:54	0	1m52s	+109	5°	5°
42	Tmp	77	7.320	12:39:09	12:41:00	0	1m51s	+108	5°	5°
43	Tmp	79	8.140	12:40:58	12:43:36	0	2m38s	+155	5°	5°
44	Tmp	83	1.470	12:48:18	12:48:14	0	4s	-3	4°	5°
45	Tmp	86	2.960	12:52:15	12:53:19	0	1m04s	+61	5°	5°
46	Tmp	88	4.270	12:55:05	12:56:33	0	1m28s	+85	5°	5°
47	Tmp	93	6.460	13:00:08	13:02:15	0	2m07s	+124	5°	5°
48	Tmp	97	8.740	13:07:08	13:07:20	0	12s	+9	4°	5°
49	Tmp	101	2.970	13:12:22	13:12:42	0	20s	+17	5°	5°
50	Tmp	104	3.730	13:17:55	13:18:18	0	23s	+20	5°	5°
51	Tmp	105	4.800	13:20:39	13:22:04	0	1m25s	+82	5°	5°
52	Tmp	106	6.100	13:23:49	13:25:24	0	1m35s	+92	5°	5°
53	Tmp	114	1.940	13:36:01	13:39:34	0	3m33s	+210	5°	5°

Num	59	Pen	0	PCZ	2	Total PP	9921	Col. Final	5°
-----	----	-----	---	-----	---	----------	------	------------	----

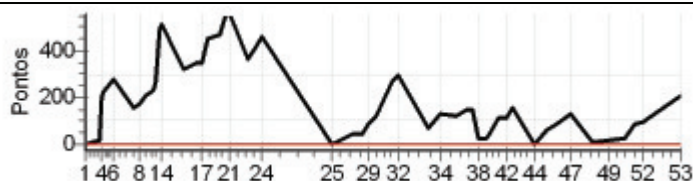

Enduro 3 Pontos - Copa Sul

Performance Individual

77.19

N u m	71 / Marcello Lamberti dos Santos									
	71		Cat / NL / Largada ESTREANTE / 15 / 10:28:30							
	1°		Afonso Claudio							
PC	Tp	Trc	KmPC	Ideal	Passagem	Pen	Erro	Pontos	NoPC	AtePC
1	Tmp	3	5.330	10:37:51	10:37:49	0	2s	-0	7°	7°
2	Tmp	5	6.360	10:39:47	10:39:46	0	1s	-0	3°	3°
3	Tmp	6	7.850	10:42:25	10:42:23	0	2s	-0	1°	1°
4	Tmp	6	8.200	10:43:05	10:43:04	0	1s	-0	1°	1°
5	Tmp	8	0.140	10:44:20	10:44:27	0	7s	+4	3°	1°
6	Tmp	10	1.470	10:47:47	10:48:18	0	31s	+28	3°	2°
7	Tmp	13	3.100	10:54:19	10:55:20	0	1m01s	+58	1°	2°
8	Tmp	14	4.000	10:56:30	10:57:44	0	1m14s	+71	2°	2°
9	Tmp	15	4.940	10:58:35	11:00:25	0	1m50s	+107	2°	2°
10	Tmp	16	6.120	11:00:32	11:02:20	0	1m48s	+105	1°	2°
11	Tmp	18	6.530	11:01:37	11:03:57	0	2m20s	+137	2°	2°
12	Tmp	18	6.900	11:02:22	11:04:47	0	2m25s	+142	1°	2°
13	Tmp	19	7.530	11:03:22	11:05:51	0	2m29s	+146	1°	2°
14	Tmp	21	0.150	11:04:15	11:06:59	0	2m44s	+161	2°	2°
15	Tmp	27	1.880	11:10:40	11:10:47	0	7s	+4	1°	2°
16	Tmp	28	3.120	11:14:43	11:14:57	0	14s	+11	1°	2°
17	Tmp	28	3.870	11:16:58	11:17:00	0	2s	+0	1°	1°
18	Tmp	29	4.900	11:19:14	11:19:18	0	4s	+1	1°	1°
19	Tmp	29	6.850	11:23:08	11:23:12	0	4s	+1	3°	1°
20	Tmp	31	0.200	11:25:43	11:26:08	0	25s	+22	2°	2°
21	Tmp	31	0.490	11:26:41	11:27:03	0	22s	+19	2°	2°
22	Tmp	35	1.620	11:31:52	11:31:59	0	7s	+4	2°	2°
23	Tmp	38	2.620	11:34:26	11:34:29	0	3s	+0	1°	2°
24	Tmp	39	3.900	11:36:50	11:36:54	0	4s	+1	3°	2°
25	Tmp	42	0.240	11:59:07	11:59:04	0	3s	-0	4°	2°
26	Tmp	44	2.430	12:02:50	12:02:58	0	8s	+5	10°	2°
27	Tmp	46	4.150	12:05:46	12:05:47	0	1s	+0	3°	2°
28	Tmp	48	5.790	12:08:47	12:08:49	0	2s	+0	5°	2°
29	Tmp	50	6.700	12:10:54	12:11:00	0	6s	+3	7°	2°
30	Tmp	53	7.800	12:14:16	12:14:32	0	16s	+13	3°	2°
31	Tmp	56	0.670	12:19:58	12:19:52	0	6s	-9	7°	2°
32	Tmp	58	1.180	12:22:03	12:22:20	0	17s	+14	6°	2°
33	Tmp	63	4.070	12:31:17	12:31:20	0	3s	+0	2°	2°
34	Tmp	66	6.130	12:34:58	12:35:05	0	7s	+4	6°	2°
35	Tmp	68	0.310	12:40:49	12:40:48	0	1s	-0	5°	2°
36	Tmp	68	1.850	12:43:43	12:43:56	0	13s	+10	7°	2°
37	Tmp	68	2.950	12:45:46	12:46:11	0	25s	+22	12°	2°
38	Tmp	70	3.130	12:48:01	12:47:59	0	2s	-0	5°	2°
39	Tmp	72	4.720	12:50:48	12:50:48	0	0s	+0	3°	2°
40	Tmp	72	5.110	12:51:58	12:51:57	0	1s	-0	1°	2°
41	Tmp	75	6.120	12:54:31	12:54:38	0	7s	+4	6°	2°
42	Tmp	77	7.320	12:57:50	12:57:50	0	0s	+0	1°	2°
43	Tmp	79	8.140	12:59:44	12:59:55	0	11s	+8	4°	2°
44	Tmp	83	1.470	13:06:18	13:06:14	0	4s	-3	10°	2°
45	Tmp	86	2.960	13:10:39	13:10:39	0	0s	+0	2°	2°
46	Tmp	88	4.270	13:13:43	13:13:44	0	1s	+0	2°	2°
47	Tmp	93	6.460	13:19:14	13:19:30	0	16s	+13	6°	2°
48	Tmp	97	8.740	13:26:24	13:26:17	0	7s	-12	4°	1°
49	Tmp	101	2.970	13:31:48	13:31:51	0	3s	+0	2°	1°
50	Tmp	104	3.730	13:36:28	13:36:30	0	2s	+0	2°	1°
51	Tmp	105	4.800	13:39:27	13:39:25	0	2s	-0	1°	1°
52	Tmp	106	6.100	13:42:56	13:42:52	0	4s	-3	5°	1°
53	Tmp	114	1.940	13:56:16	13:56:17	0	1s	+0	1°	1°

Num	71	Pen	0	PCZ	21	Total PP	1145	Col. Final	1°
-----	----	-----	---	-----	----	----------	------	------------	----

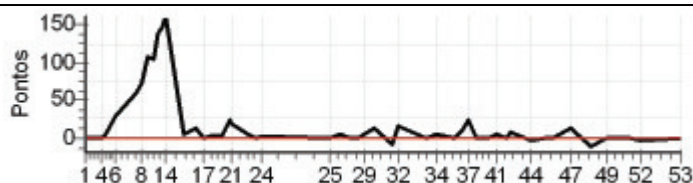

Enduro 3 Pontos - Copa Sul

Performance Individual

77.19

N u m	102 / Luis Felipe Fernandes Zavarize									
	Cat / NL / Largada					NOVATO / 2 / 10:18:00				
	1°					Venda N. do Imigrante				
PC	Tp	Trc	KmPC	Ideal	Passagem	Pen	Erro	Pontos	NoPC	AtePC
1	Tmp	3	5.330	10:27:21	10:27:18	0	3s	-0	3°	3°
2	Tmp	5	6.360	10:29:17	10:29:19	0	2s	+0	1°	1°
3	Tmp	6	7.850	10:31:55	10:31:54	0	1s	-0	2°	1°
4	Tmp	6	8.200	10:32:35	10:32:34	0	1s	-0	2°	1°
5	Tmp	8	0.140	10:33:50	10:33:54	0	4s	+1	2°	2°
6	Tmp	10	1.470	10:37:17	10:37:39	0	22s	+19	1°	1°
7	Tmp	13	3.100	10:43:49	10:44:37	0	48s	+45	3°	1°
8	Tmp	14	4.000	10:46:00	10:46:46	0	46s	+43	2°	1°
9	Tmp	15	4.940	10:48:05	10:49:13	0	1m08s	+65	1°	1°
10	Tmp	16	6.120	10:50:02	10:50:58	0	56s	+53	1°	1°
11	Tmp	18	6.530	10:51:07	10:52:17	0	1m10s	+67	1°	1°
12	Tmp	18	6.900	10:51:52	10:53:02	0	1m10s	+67	1°	1°
13	Tmp	19	7.530	10:52:52	10:54:20	0	1m28s	+85	2°	1°
14	Tmp	21	0.150	10:53:45	10:55:18	0	1m33s	+90	2°	1°
15	Tmp	27	1.880	11:00:10	11:00:09	0	1s	-0	2°	1°
16	Tmp	28	3.120	11:04:13	11:04:16	0	3s	+0	1°	1°
17	Tmp	28	3.870	11:06:28	11:06:32	0	4s	+1	1°	1°
18	Tmp	29	4.900	11:08:44	11:08:52	0	8s	+5	1°	1°
19	Tmp	29	6.850	11:12:38	11:12:41	0	3s	+0	1°	1°
20	Tmp	31	0.200	11:15:13	11:15:33	0	20s	+17	2°	1°
21	Tmp	31	0.490	11:16:11	11:16:28	0	17s	+14	2°	1°
22	Tmp	35	1.620	11:21:22	11:21:26	0	4s	+1	2°	1°
23	Tmp	38	2.620	11:23:56	11:24:17	0	21s	+18	3°	1°
24	Tmp	39	3.900	11:26:20	11:26:31	0	11s	+8	3°	1°
25	Tmp	42	0.240	11:48:37	11:48:33	0	4s	-3	4°	1°
26	Tmp	44	2.430	11:52:20	11:52:21	0	1s	+0	1°	1°
27	Tmp	46	4.150	11:55:16	11:55:18	0	2s	+0	1°	1°
28	Tmp	48	5.790	11:58:17	11:58:19	0	2s	+0	1°	1°
29	Tmp	50	6.700	12:00:24	12:00:26	0	2s	+0	1°	1°
30	Tmp	53	7.800	12:03:46	12:04:04	0	18s	+15	2°	1°
31	Tmp	56	0.670	12:09:28	12:09:30	0	2s	+0	2°	1°
32	Tmp	58	1.180	12:11:33	12:12:08	0	35s	+32	3°	1°
33	Tmp	63	4.070	12:20:47	12:20:50	0	3s	+0	1°	1°
34	Tmp	66	6.130	12:24:28	12:24:34	0	6s	+3	2°	1°
35	Tmp	68	0.310	12:30:19	12:30:20	0	1s	+0	2°	1°
36	Tmp	68	1.850	12:33:13	12:33:23	0	10s	+7	2°	1°
37	Tmp	68	2.950	12:35:16	12:35:18	0	2s	+0	1°	1°
38	Tmp	70	3.130	12:37:31	12:37:28	0	3s	-0	3°	1°
39	Tmp	72	4.720	12:40:18	12:40:19	0	1s	+0	2°	1°
40	Tmp	72	5.110	12:41:28	12:41:29	0	1s	+0	2°	1°
41	Tmp	75	6.120	12:44:01	12:44:10	0	9s	+6	3°	1°
42	Tmp	77	7.320	12:47:20	12:47:24	0	4s	+1	1°	1°
43	Tmp	79	8.140	12:49:14	12:49:19	0	5s	+2	2°	1°
44	Tmp	83	1.470	12:55:48	12:55:46	0	2s	-0	3°	1°
45	Tmp	86	2.960	13:00:09	13:00:12	0	3s	+0	2°	1°
46	Tmp	88	4.270	13:03:13	13:03:27	0	14s	+11	4°	1°
47	Tmp	93	6.460	13:08:44	13:08:48	0	4s	+1	2°	1°
48	Tmp	97	8.740	13:15:54	13:15:48	0	6s	-9	3°	1°
49	Tmp	101	2.970	13:21:18	13:21:43	0	25s	+22	3°	1°
50	Tmp	104	3.730	13:25:58	13:25:58	0	0s	+0	3°	1°
51	Tmp	105	4.800	13:28:57	13:28:53	0	4s	-3	1°	1°
52	Tmp	106	6.100	13:32:26	13:32:26	0	0s	+0	2°	1°
53	Tmp	114	1.940	13:45:46	13:45:47	0	1s	+0	1°	1°

Num	102	Pen	0	PCZ	23	Total PP	714	Col. Final	1°
-----	-----	-----	---	-----	----	----------	-----	------------	----

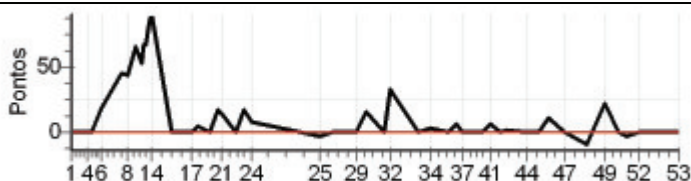

Enduro 3 Pontoes - Copa Sul

Performance Individual

77.19

N u m	103 / Hellan Fazolo Bergamin									
	Cat / NL / Largada					NOVATO / 1 / 10:17:30				
	2° / Pedra Azul									
PC	Tp	Trc	KmPC	Ideal	Passagem	Pen	Erro	Pontos	NoPC	AtePC
1	Tmp	3	5.330	10:26:51	10:26:49	0	2s	-0	4°	4°
2	Tmp	5	6.360	10:28:47	10:28:50	0	3s	+0	2°	2°
3	Tmp	6	7.850	10:31:25	10:31:24	0	1s	-0	3°	2°
4	Tmp	6	8.200	10:32:05	10:32:02	0	3s	-0	3°	2°
5	Tmp	8	0.140	10:33:20	10:33:23	0	3s	+0	1°	1°
6	Tmp	10	1.470	10:36:47	10:37:12	0	25s	+22	2°	2°
7	Tmp	13	3.100	10:43:19	10:44:15	0	56s	+53	4°	2°
8	Tmp	14	4.000	10:45:30	10:46:37	0	1m07s	+64	4°	3°
9	Tmp	15	4.940	10:47:35	10:49:00	0	1m25s	+82	4°	3°
10	Tmp	16	6.120	10:49:32	10:50:44	0	1m12s	+69	2°	3°
11	Tmp	18	6.530	10:50:37	10:52:05	0	1m28s	+85	3°	3°
12	Tmp	18	6.900	10:51:22	10:52:51	0	1m29s	+86	3°	3°
13	Tmp	19	7.530	10:52:22	10:53:50	0	1m28s	+85	3°	3°
14	Tmp	21	0.150	10:53:15	10:54:54	0	1m39s	+96	3°	3°
15	Tmp	27	1.880	10:59:40	11:00:33	0	53s	+50	4°	3°
16	Tmp	28	3.120	11:03:43	11:04:19	0	36s	+33	3°	3°
17	Tmp	28	3.870	11:05:58	11:06:16	0	18s	+15	3°	3°
18	Tmp	29	4.900	11:08:14	11:08:42	0	28s	+25	3°	3°
19	Tmp	29	6.850	11:12:08	11:12:09	0	1s	+0	2°	3°
20	Tmp	31	0.200	11:14:43	11:14:54	0	11s	+8	1°	3°
21	Tmp	31	0.490	11:15:41	11:15:44	0	3s	+0	1°	3°
22	Tmp	35	1.620	11:20:52	11:20:59	0	7s	+4	3°	3°
23	Tmp	38	2.620	11:23:26	11:23:31	0	5s	+2	1°	3°
24	Tmp	39	3.900	11:25:50	11:25:52	0	2s	+0	1°	3°
25	Tmp	42	0.240	11:48:07	11:48:06	0	1s	-0	3°	3°
26	Tmp	44	2.430	11:51:50	11:51:49	0	1s	-0	2°	3°
27	Tmp	46	4.150	11:54:46	11:54:47	0	1s	+0	2°	3°
28	Tmp	48	5.790	11:57:47	11:57:47	0	0s	+0	2°	3°
29	Tmp	50	6.700	11:59:54	11:59:52	0	2s	-0	2°	3°
30	Tmp	53	7.800	12:03:16	12:03:14	0	2s	-0	1°	2°
31	Tmp	56	0.670	12:08:58	12:09:02	0	4s	+1	3°	2°
32	Tmp	58	1.180	12:11:03	12:11:09	0	6s	+3	1°	2°
33	Tmp	63	4.070	12:20:17	12:20:19	0	2s	+0	2°	2°
34	Tmp	66	6.130	12:23:58	12:24:03	0	5s	+2	1°	2°
35	Tmp	68	0.310	12:29:49	12:29:47	0	2s	-0	3°	2°
36	Tmp	68	1.850	12:32:43	12:32:49	0	6s	+3	1°	2°
37	Tmp	68	2.950	12:34:46	12:34:53	0	7s	+4	2°	2°
38	Tmp	70	3.130	12:37:01	12:37:00	0	1s	-0	4°	2°
39	Tmp	72	4.720	12:39:48	12:39:49	0	1s	+0	3°	2°
40	Tmp	72	5.110	12:40:58	12:40:54	0	4s	-3	3°	2°
41	Tmp	75	6.120	12:43:31	12:43:34	0	3s	+0	1°	2°
42	Tmp	77	7.320	12:46:50	12:46:54	0	4s	+1	2°	2°
43	Tmp	79	8.140	12:48:44	12:48:48	0	4s	+1	1°	2°
44	Tmp	83	1.470	12:55:18	12:55:19	0	1s	+0	4°	2°
45	Tmp	86	2.960	12:59:39	12:59:41	0	2s	+0	3°	2°
46	Tmp	88	4.270	13:02:43	13:02:48	0	5s	+2	2°	2°
47	Tmp	93	6.460	13:08:14	13:08:15	0	1s	+0	1°	2°
48	Tmp	97	8.740	13:15:24	13:15:23	0	1s	-0	2°	2°
49	Tmp	101	2.970	13:20:48	13:20:52	0	4s	+1	2°	2°
50	Tmp	104	3.730	13:25:28	13:25:43	0	15s	+12	4°	2°
51	Tmp	105	4.800	13:28:27	13:28:23	0	4s	-3	2°	2°
52	Tmp	106	6.100	13:31:56	13:31:56	0	0s	+0	3°	2°
53	Tmp	114	1.940	13:45:16	13:45:07	0	9s	-18	3°	2°
Num	103	Pen	0	PCZ	24	Total PP	833	Col. Final	2°	



Enduro 3 Pontos - Copa Sul

Performance Individual

77.19

N u m	128 / Giovanni Dardengo Fassarella										
	Cat / NL / Largada					ESTREANTE / 2 / 10:22:00					
	4° Burarama										
PC	Tp	Trc	KmPC	Ideal	Passagem	Pen	Erro	Pontos	NoPC	AtePC	
1	Tmp	3	5.330	10:31:21	10:31:39	0	18s	+15	16°	16°	
2	Tmp	5	6.360	10:33:17	10:33:31	0	14s	+11	13°	14°	
3	Tmp	6	7.850	10:35:55	10:36:00	0	5s	+2	6°	10°	
4	Tmp	6	8.200	10:36:35	10:36:41	0	6s	+3	7°	8°	
5	Tmp	8	0.140	10:37:50	10:37:58	0	8s	+5	5°	8°	
6	Tmp	10	1.470	10:41:17	10:42:11	0	54s	+51	8°	10°	
7	Tmp	13	3.100	10:47:49	10:49:18	0	1m29s	+86	7°	7°	
8	Tmp	14	4.000	10:50:00	10:51:52	0	1m52s	+109	8°	7°	
9	Tmp	15	4.940	10:52:05	10:54:31	0	2m26s	+143	6°	7°	
10	Tmp	16	6.120	10:54:02	10:56:23	0	2m21s	+138	6°	7°	
11	Tmp	18	6.530	10:55:07	10:57:36	0	2m29s	+146	4°	7°	
12	Tmp	18	6.900	10:55:52	10:58:32	0	2m40s	+157	4°	6°	
13	Tmp	19	7.530	10:56:52	10:59:39	0	2m47s	+164	4°	6°	
14	Tmp	21	0.150	10:57:45	11:00:47	0	3m02s	+179	5°	5°	
15	Tmp	27	1.880	11:04:10	11:04:35	0	25s	+22	3°	5°	
16	Tmp	28	3.120	11:08:13	11:08:34	0	21s	+18	3°	5°	
17	Tmp	28	3.870	11:10:28	11:10:36	0	8s	+5	2°	5°	
18	Tmp	29	4.900	11:12:44	11:13:05	0	21s	+18	3°	5°	
19	Tmp	29	6.850	11:16:38	11:17:03	0	25s	+22	6°	5°	
20	Tmp	31	0.200	11:19:13	11:20:14	0	1m01s	+58	5°	5°	
21	Tmp	31	0.490	11:20:11	11:21:15	0	1m04s	+61	6°	5°	
22	Tmp	35	1.620	11:25:22	11:25:33	0	11s	+8	8°	5°	
23	Tmp	38	2.620	11:27:56	11:28:14	0	18s	+15	4°	5°	
24	Tmp	39	3.900	11:30:20	11:30:45	0	25s	+22	7°	5°	
25	Tmp	42	0.240	11:52:37	11:52:37	0	0s	+0	11°	5°	
26	Tmp	44	2.430	11:56:20	11:56:23	0	3s	+0	6°	5°	
27	Tmp	46	4.150	11:59:16	11:59:26	0	10s	+7	10°	5°	
28	Tmp	48	5.790	12:02:17	12:02:28	0	11s	+8	12°	5°	
29	Tmp	50	6.700	12:04:24	12:04:40	0	16s	+13	12°	5°	
30	Tmp	53	7.800	12:07:46	12:08:31	0	45s	+42	9°	4°	
31	Tmp	56	0.670	12:13:28	12:13:25	0	3s	-0	3°	4°	
32	Tmp	58	1.180	12:15:33	12:15:24	0	9s	-18	10°	4°	
33	Tmp	63	4.070	12:24:47	12:24:51	0	4s	+1	7°	4°	
34	Tmp	66	6.130	12:28:28	12:28:38	0	10s	+7	10°	4°	
35	Tmp	68	0.310	12:34:19	12:34:21	0	2s	+0	10°	4°	
36	Tmp	68	1.850	12:37:13	12:37:33	0	20s	+17	11°	4°	
37	Tmp	68	2.950	12:39:16	12:39:35	0	19s	+16	10°	4°	
38	Tmp	70	3.130	12:41:31	12:41:28	0	3s	-0	13°	4°	
39	Tmp	72	4.720	12:44:18	12:44:22	0	4s	+1	9°	4°	
40	Tmp	72	5.110	12:45:28	12:45:28	0	0s	+0	5°	4°	
41	Tmp	75	6.120	12:48:01	12:48:05	0	4s	+1	4°	4°	
42	Tmp	77	7.320	12:51:20	12:51:27	0	7s	+4	7°	4°	
43	Tmp	79	8.140	12:53:14	12:53:37	0	23s	+20	7°	4°	
44	Tmp	83	1.470	12:59:48	12:59:44	0	4s	-3	11°	4°	
45	Tmp	86	2.960	13:04:09	13:04:17	0	8s	+5	11°	4°	
46	Tmp	88	4.270	13:07:13	13:07:37	0	24s	+21	14°	4°	
47	Tmp	93	6.460	13:12:44	13:13:44	0	1m00s	+57	11°	4°	
48	Tmp	97	8.740	13:19:54	13:17:37	0	2m17s	-402	17°	6°	
49	Tmp	101	2.970	13:25:18	13:25:32	0	14s	+11	7°	6°	
50	Tmp	104	3.730	13:29:58	13:30:00	0	2s	+0	4°	5°	
51	Tmp	105	4.800	13:32:57	13:33:24	0	27s	+24	8°	5°	
52	Tmp	106	6.100	13:36:26	13:36:34	0	8s	+5	6°	5°	
53	Tmp	114	1.940	13:49:46	13:50:16	0	30s	+27	6°	4°	
Num	128	Pen	0	PCZ	7	Total PP	2168	Col. Final	4°		

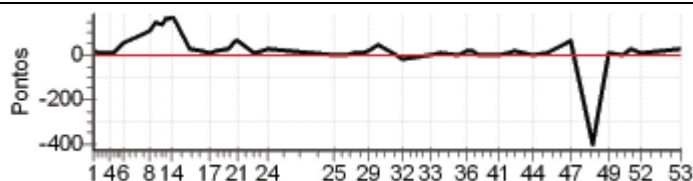

Enduro 3 Pontos - Copa Sul

Performance Individual

7.19

N u m	132 / Soney Cassaro									
	Cat / NL / Largada JUNIOR / 1 / 10:13:30									
	1° Venda N. do Imigrante									
PC	Tp	Trc	KmPC	Ideal	Passagem	Pen	Erro	Pontos	NoPC	AtePC
1	Tmp	3	5.330	10:22:45	10:22:46	0	1s	+0	2°	2°
2	Tmp	5	6.360	10:24:39	10:24:39	0	0s	+0	1°	1°
3	Tmp	6	7.850	10:27:08	10:27:09	0	1s	+0	1°	1°
4	Tmp	6	8.200	10:27:45	10:27:46	0	1s	+0	1°	1°
5	Tmp	8	0.140	10:28:55	10:29:06	0	11s	+8	1°	1°
6	Tmp	10	1.470	10:32:04	10:32:29	0	25s	+22	1°	1°
7	Tmp	13	3.100	10:38:21	10:38:56	0	35s	+32	1°	1°
8	Tmp	14	4.000	10:40:22	10:41:02	0	40s	+37	1°	1°
9	Tmp	15	4.940	10:42:20	10:43:23	0	1m03s	+60	1°	1°
10	Tmp	16	6.120	10:44:13	10:45:03	0	50s	+47	1°	1°
11	Tmp	18	6.530	10:45:13	10:46:38	0	1m25s	+82	1°	1°
12	Tmp	18	6.900	10:45:54	10:47:20	0	1m26s	+83	1°	1°
13	Tmp	19	7.530	10:46:53	10:48:16	0	1m23s	+80	1°	1°
14	Tmp	21	0.150	10:47:45	10:49:16	0	1m31s	+88	1°	1°
15	Tmp	27	1.880	10:54:57	10:55:04	0	7s	+4	2°	1°
16	Tmp	28	3.120	10:58:36	10:58:43	0	7s	+4	1°	1°
17	Tmp	28	3.870	11:00:39	11:00:44	0	5s	+2	1°	1°
18	Tmp	29	4.900	11:02:45	11:02:50	0	5s	+2	1°	1°
19	Tmp	29	6.850	11:06:25	11:06:31	0	6s	+3	1°	1°
20	Tmp	31	0.200	11:08:55	11:09:13	0	18s	+15	1°	1°
21	Tmp	31	0.490	11:09:47	11:10:03	0	16s	+13	1°	1°
22	Tmp	35	1.620	11:15:50	11:15:53	0	3s	+0	1°	1°
23	Tmp	38	2.620	11:18:11	11:18:17	0	6s	+3	2°	1°
24	Tmp	39	3.900	11:20:26	11:20:28	0	2s	+0	1°	1°
25	Tmp	42	0.240	11:43:37	11:43:40	0	3s	+0	5°	1°
26	Tmp	44	2.430	11:47:12	11:47:15	0	3s	+0	3°	1°
27	Tmp	46	4.150	11:50:01	11:50:04	0	3s	+0	3°	1°
28	Tmp	48	5.790	11:52:57	11:52:58	0	1s	+0	2°	1°
29	Tmp	50	6.700	11:54:57	11:55:02	0	5s	+2	1°	1°
30	Tmp	53	7.800	11:57:59	11:58:21	0	22s	+19	1°	1°
31	Tmp	56	0.670	12:03:24	12:03:27	0	3s	+0	1°	1°
32	Tmp	58	1.180	12:05:14	12:05:20	0	6s	+3	2°	1°
33	Tmp	63	4.070	12:15:12	12:15:16	0	4s	+1	1°	1°
34	Tmp	66	6.130	12:18:40	12:18:45	0	5s	+2	1°	1°
35	Tmp	68	0.310	12:24:18	12:24:18	0	0s	+0	5°	1°
36	Tmp	68	1.850	12:27:11	12:27:25	0	14s	+11	1°	1°
37	Tmp	68	2.950	12:29:15	12:29:16	0	1s	+0	1°	1°
38	Tmp	70	3.130	12:31:30	12:31:27	0	3s	-0	5°	1°
39	Tmp	72	4.720	12:34:07	12:34:05	0	2s	-0	4°	1°
40	Tmp	72	5.110	12:35:11	12:35:13	0	2s	+0	1°	1°
41	Tmp	75	6.120	12:37:32	12:37:52	0	20s	+17	5°	1°
42	Tmp	77	7.320	12:40:39	12:40:43	0	4s	+1	2°	1°
43	Tmp	79	8.140	12:42:28	12:42:39	0	11s	+8	1°	1°
44	Tmp	83	1.470	12:49:48	12:49:45	0	3s	-0	4°	1°
45	Tmp	86	2.960	12:53:45	12:53:48	0	3s	+0	1°	1°
46	Tmp	88	4.270	12:56:35	12:56:39	0	4s	+1	2°	1°
47	Tmp	93	6.460	13:01:38	13:01:47	0	9s	+6	1°	1°
48	Tmp	97	8.740	13:08:38	13:08:37	0	1s	-0	3°	1°
49	Tmp	101	2.970	13:13:52	13:13:59	0	7s	+4	4°	1°
50	Tmp	104	3.730	13:19:25	13:19:24	0	1s	-0	2°	1°
51	Tmp	105	4.800	13:22:09	13:22:09	0	0s	+0	3°	1°
52	Tmp	106	6.100	13:25:19	13:25:22	0	3s	+0	2°	1°
53	Tmp	114	1.940	13:37:31	13:37:42	0	11s	+8	1°	1°

Num	132	Pen	0	PCZ	22	Total PP	668	Col. Final	1°
-----	-----	-----	---	-----	----	----------	-----	------------	----

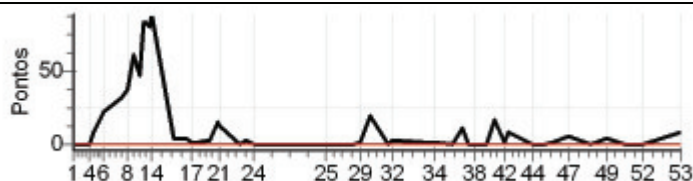

Enduro 3 Pontos - Copa Sul

Performance Individual

7.19

N u m	138 / Anderson Polli									
	Cat / NL / Largada ESTREANTE / 5 / 10:23:30									
	Venda N. do Imigrante									
PC	Tp	Trc	KmPC	Ideal	Passagem	Pen	Erro	Pontos	NoPC	AtePC
1	Tmp	3	5.330	10:32:51	10:32:40	0	11s	-24	17 °	17 °
2	Tmp	5	6.360	10:34:47	10:34:49	0	2s	+0	5 °	12 °
3	Tmp	6	7.850	10:37:25	10:37:36	0	11s	+8	11 °	12 °
4	Tmp	6	8.200	10:38:05	10:38:14	0	9s	+6	10 °	10 °
5	Tmp	8	0.140	10:39:20	10:39:28	0	8s	+5	4 °	9 °
6	Tmp	10	1.470	10:42:47	10:43:32	0	45s	+42	6 °	9 °
7	Tmp	13	3.100	10:49:19	10:51:01	0	1m42s	+99	9 °	8 °
8	Tmp	14	4.000	10:51:30	10:53:26	0	1m56s	+113	9 °	8 °
9	Tmp	15	4.940	10:53:35	10:56:14	0	2m39s	+156	9 °	8 °
10	Tmp	16	6.120	10:55:32	10:58:18	0	2m46s	+163	8 °	8 °
11	Tmp	18	6.530	10:56:37	10:59:47	0	3m10s	+187	8 °	8 °
12	Tmp	18	6.900	10:57:22	11:00:46	0	3m24s	+201	8 °	8 °
13	Tmp	19	7.530	10:58:22	11:01:54	0	3m32s	+209	8 °	8 °
14	Tmp	21	0.150	10:59:15	11:03:02	0	3m47s	+224	8 °	8 °
15	Tmp	27	1.880	11:05:40	11:06:59	0	1m19s	+76	8 °	8 °
16	Tmp	28	3.120	11:09:43	11:11:06	0	1m23s	+80	8 °	8 °
17	Tmp	28	3.870	11:11:58	11:13:15	0	1m17s	+74	9 °	8 °
18	Tmp	29	4.900	11:14:14	11:16:03	0	1m49s	+106	9 °	8 °
19	Tmp	29	6.850	11:18:08	11:19:49	0	1m41s	+98	10 °	8 °
20	Tmp	31	0.200	11:20:43	11:23:14	0	2m31s	+148	10 °	8 °
21	Tmp	31	0.490	11:21:41	11:24:11	0	2m30s	+147	10 °	8 °
22	Tmp	35	1.620	11:26:52	11:27:01	0	9s	+6	6 °	8 °
23	Tmp	38	2.620	11:29:26	11:29:47	0	21s	+18	5 °	8 °
24	Tmp	39	3.900	11:31:50	11:32:46	0	56s	+53	10 °	8 °
25	Tmp	42	0.240	11:54:07	11:54:01	0	6s	-9	15 °	8 °
26	Tmp	44	2.430	11:57:50	11:58:05	0	15s	+12	13 °	8 °
27	Tmp	46	4.150	12:00:46	12:01:04	0	18s	+15	12 °	8 °
28	Tmp	48	5.790	12:03:47	12:04:10	0	23s	+20	13 °	8 °
29	Tmp	50	6.700	12:05:54	12:06:34	0	40s	+37	14 °	8 °
30	Tmp	53	7.800	12:09:16	12:10:54	0	1m38s	+95	12 °	8 °
31	Tmp	56	0.670	12:14:58	12:16:06	0	1m08s	+65	15 °	8 °
32	Tmp	58	1.180	12:17:03	12:18:06	0	1m03s	+60	14 °	8 °
33	Tmp	63	4.070	12:26:17	12:26:37	0	20s	+17	14 °	8 °
34	Tmp	66	6.130	12:29:58	12:30:26	0	28s	+25	16 °	8 °
35	Tmp	68	0.310	12:35:49	12:35:51	0	2s	+0	9 °	8 °
36	Tmp	68	1.850	12:38:43	12:39:07	0	24s	+21	12 °	8 °
37	Tmp	68	2.950	12:40:46	12:41:13	0	27s	+24	13 °	8 °
38	Tmp	70	3.130	12:43:01	12:42:56	0	5s	-6	14 °	8 °
39	Tmp	72	4.720	12:45:48	12:45:54	0	6s	+3	12 °	8 °
40	Tmp	72	5.110	12:46:58	12:47:17	0	19s	+16	11 °	8 °
41	Tmp	75	6.120	12:49:31	12:50:23	0	52s	+49	13 °	8 °
42	Tmp	77	7.320	12:52:50	12:53:48	0	58s	+55	13 °	8 °
43	Tmp	79	8.140	12:54:44	12:55:57	0	1m13s	+70	13 °	8 °
44	Tmp	83	1.470	13:01:18	13:01:15	0	3s	-0	6 °	8 °
45	Tmp	86	2.960	13:05:39	13:05:47	0	8s	+5	10 °	8 °
46	Tmp	88	4.270	13:08:43	13:09:08	0	25s	+22	15 °	8 °
47	Tmp	93	6.460	13:14:14	13:15:41	0	1m27s	+84	13 °	8 °
48	Tmp	97	8.740	13:21:24	13:21:11	0	13s	-30	6 °	8 °
49	Tmp	101	2.970	13:26:48	13:26:56	0	8s	+5	5 °	8 °
50	Tmp	104	3.730	13:31:28	13:31:21	0	7s	-12	9 °	7 °
51	Tmp	105	4.800	13:34:27	13:34:34	0	7s	+4	4 °	7 °
52	Tmp	106	6.100	13:37:56	13:37:55	0	1s	-0	3 °	7 °
53	Tmp	114	1.940	13:51:16	13:52:17	0	1m01s	+58	9 °	7 °

Num	138	Pen	0	PCZ	4	Total PP	3062	Col. Final	7°
-----	-----	-----	---	-----	---	----------	------	------------	----

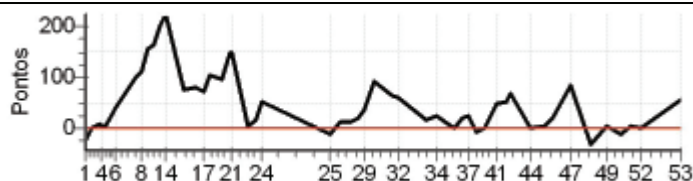

Enduro 3 Pontos - Copa Sul

Performance Individual

7.19

N u m	145 / Higgor Fazolo Bergamin									
	Cat / NL / Largada ESTREANTE / 6 / 10:24:00									
	Pedra Azul									
PC	Tp	Trc	KmPC	Ideal	Passagem	Pen	Erro	Pontos	NoPC	AtePC
1	Tmp	3	5.330	10:33:21	10:33:19	0	2s	-0	10°	10°
2	Tmp	5	6.360	10:35:17	10:35:33	0	16s	+13	14°	11°
3	Tmp	6	7.850	10:37:55	10:38:11	0	16s	+13	12°	9°
4	Tmp	6	8.200	10:38:35	10:38:51	0	16s	+13	12°	11°
5	Tmp	8	0.140	10:39:50	10:40:12	0	22s	+19	12°	11°
6	Tmp	10	1.470	10:43:17	10:45:22	0	2m05s	+122	14°	11°
7	Tmp	13	3.100	10:49:49	10:51:43	0	1m54s	+111	11°	9°
8	Tmp	14	4.000	10:52:00	10:54:19	0	2m19s	+136	10°	10°
9	Tmp	15	4.940	10:54:05	10:57:12	0	3m07s	+184	10°	10°
10	Tmp	16	6.120	10:56:02	10:59:10	0	3m08s	+185	10°	10°
11	Tmp	18	6.530	10:57:07	11:02:17	0	5m10s	+307	15°	10°
12	Tmp	18	6.900	10:57:52	11:03:14	0	5m22s	+319	15°	10°
13	Tmp	19	7.530	10:58:52	11:04:25	0	5m33s	+330	14°	10°
14	Tmp	21	0.150	10:59:45	11:05:39	0	5m54s	+351	12°	9°
15	Tmp	27	1.880	11:06:10	11:09:50	0	3m40s	+217	13°	10°
16	Tmp	28	3.120	11:10:13	11:15:00	0	4m47s	+284	15°	10°
17	Tmp	28	3.870	11:12:28	11:17:14	0	4m46s	+283	16°	10°
18	Tmp	29	4.900	11:14:44	11:20:04	0	5m20s	+317	16°	10°
19	Tmp	29	6.850	11:18:38	11:24:05	0	5m27s	+324	15°	10°
20	Tmp	31	0.200	11:21:13	11:28:04	0	6m51s	+408	15°	10°
21	Tmp	31	0.490	11:22:11	11:29:14	0	7m03s	+420	16°	11°
22	Tmp	35	1.620	11:27:22	11:32:20	0	4m58s	+295	18°	12°
23	Tmp	38	2.620	11:29:56	11:35:38	0	5m42s	+339	18°	13°
24	Tmp	39	3.900	11:32:20	11:38:05	0	5m45s	+342	17°	14°
25	Tmp	42	0.240	11:54:37	11:54:36	0	1s	-0	9°	14°
26	Tmp	44	2.430	11:58:20	11:58:40	0	20s	+17	14°	14°
27	Tmp	46	4.150	12:01:16	12:02:03	0	47s	+44	15°	14°
28	Tmp	48	5.790	12:04:17	12:05:09	0	52s	+49	15°	14°
29	Tmp	50	6.700	12:06:24	12:07:31	0	1m07s	+64	15°	14°
30	Tmp	53	7.800	12:09:46	12:12:26	0	2m40s	+157	16°	14°
31	Tmp	56	0.670	12:15:28	12:17:31	0	2m03s	+120	16°	14°
32	Tmp	58	1.180	12:17:33	12:19:59	0	2m26s	+143	16°	15°
33	Tmp	63	4.070	12:26:47	12:27:10	0	23s	+20	15°	15°
34	Tmp	66	6.130	12:30:28	12:31:07	0	39s	+36	17°	15°
35	Tmp	68	0.310	12:36:19	12:36:44	0	25s	+22	13°	15°
36	Tmp	68	1.850	12:39:13	12:40:19	0	1m06s	+63	16°	15°
37	Tmp	68	2.950	12:41:16	12:42:46	0	1m30s	+87	17°	15°
38	Tmp	70	3.130	12:43:31	12:43:33	0	2s	+0	10°	15°
39	Tmp	72	4.720	12:46:18	12:46:43	0	25s	+22	14°	15°
40	Tmp	72	5.110	12:47:28	12:48:00	0	32s	+29	13°	15°
41	Tmp	75	6.120	12:50:01	12:50:51	0	50s	+47	12°	15°
42	Tmp	77	7.320	12:53:20	12:54:31	0	1m11s	+68	14°	15°
43	Tmp	79	8.140	12:55:14	12:57:15	0	2m01s	+118	15°	15°
44	Tmp	83	1.470	13:01:48	13:02:13	0	25s	+22	15°	15°
45	Tmp	86	2.960	13:06:09	13:07:12	0	1m03s	+60	17°	15°
46	Tmp	88	4.270	13:09:13	13:11:23	0	2m10s	+127	17°	15°
47	Tmp	93	6.460	13:14:44	13:18:08	0	3m24s	+201	16°	15°
48	Tmp	97	8.740	13:21:54	13:22:36	0	42s	+39	10°	15°
49	Tmp	101	2.970	13:27:18	13:28:58	0	1m40s	+97	13°	15°
50	Tmp	104	3.730	13:31:58	13:32:05	0	7s	+4	6°	13°
51	Tmp	105	4.800	13:34:57	13:35:01	0	4s	+1	3°	13°
52	Tmp	106	6.100	13:38:26	13:38:36	0	10s	+7	7°	13°
53	Tmp	114	1.940	13:51:46	13:57:17	0	5m31s	+328	18°	13°

Num	145	Pen	0	PCZ	3	Total PP	7324	Col. Final	13°
-----	-----	-----	---	-----	---	----------	------	------------	-----

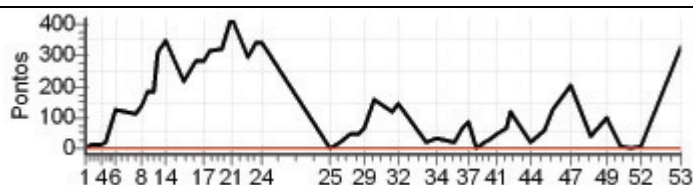

Enduro 3 Pontos - Copa Sul

Performance Individual

7.19

N u m	150 / Fabricio Ventorim Casagrande									
	Cat / NL / Largada SENIOR / 2 / 10:07:00									
	NC	Venda N. do Imigrante								
PC	Tp	Trc	KmPC	Ideal	Passagem	Pen	Erro	Pontos	NoPC	AtePC
1	Tmp	3	5.330	10:16:11	10:16:08	0	3s	-0	1°	1°
2	Tmp	5	6.360	10:18:00	10:18:03	0	3s	+0	1°	1°
3	Tmp	6	7.850	10:20:21	10:20:25	0	4s	+1	2°	1°
4	Tmp	6	8.200	10:20:56	10:21:04	0	8s	+5	2°	2°
5	Tmp	8	0.140	10:22:04	10:22:13	0	9s	+6	2°	2°
6	Tmp	10	1.470	10:25:00	10:25:53	0	53s	+50	2°	2°
7	Tmp	13	3.100	10:31:12	10:31:40	0	28s	+25	1°	2°
8	Tmp	14	4.000	10:33:08	10:33:59	0	51s	+48	2°	2°
9	Tmp	15	4.940	10:34:58	10:36:32	0	1m34s	+91	2°	2°
10	Tmp	16	6.120	10:36:45	10:38:19	0	1m34s	+91	2°	2°
11	Tmp	18	6.530	10:37:44	10:39:30	0	1m46s	+103	2°	2°
12	Tmp	18	6.900	10:38:23	10:40:38	0	2m15s	+132	2°	2°
13	Tmp	19	7.530	10:39:19	10:42:03	0	2m44s	+161	2°	2°
14	Tmp	21	0.150	10:40:09	10:43:31	0	3m22s	+199	2°	2°
15	Tmp	27	1.880	10:48:13	10:58:23	0	10m10s	+607	4°	2°
16	Tmp	28	3.120	10:51:52	11:02:39	0	10m47s	+644	4°	2°
17	Tmp	28	3.870	10:53:54	11:04:46	0	10m52s	+649	4°	2°
18	Tmp	29	4.900	10:55:56	11:10:30	0	14m34s	+871	4°	2°
19	Tmp	29	6.850	10:59:22	11:14:00	0	14m38s	+875	4°	2°
20	Tmp	31	0.200	11:01:44		0		+1800	4°	2°
21	Tmp	31	0.490	11:02:31		0		+1800	4°	2°
22	Tmp	35	1.620	11:08:32		0		+1800	4°	2°
23	Tmp	38	2.620	11:10:45		0		+1800	4°	2°
24	Tmp	39	3.900	11:12:52		0		+1800	4°	2°
25	Tmp	42	0.240	11:36:58		0		+1800	4°	2°
26	Tmp	44	2.430	11:40:31		0		+1800	4°	2°
27	Tmp	46	4.150	11:43:17		0		+1800	4°	2°
28	Tmp	48	5.790	11:46:03		0		+1800	4°	2°
29	Tmp	50	6.700	11:47:54		0		+1800	4°	2°
30	Tmp	53	7.800	11:50:49		0		+1800	4°	2°
31	Tmp	56	0.670	11:56:01		0		+1800	4°	2°
32	Tmp	58	1.180	11:57:39		0		+1800	4°	2°
33	Tmp	63	4.070	12:07:24		0		+1800	4°	2°
34	Tmp	66	6.130	12:10:50		0		+1800	4°	2°
35	Tmp	68	0.310	12:16:23		0		+1800	4°	2°
36	Tmp	68	1.850	12:19:06		0		+1800	4°	2°
37	Tmp	68	2.950	12:21:02		0		+1800	4°	2°
38	Tmp	70	3.130	12:24:16		0		+1800	4°	2°
39	Tmp	72	4.720	12:26:45		0		+1800	4°	2°
40	Tmp	72	5.110	12:27:43		0		+1800	4°	2°
41	Tmp	75	6.120	12:29:58		0		+1800	4°	2°
42	Tmp	77	7.320	12:32:59		0		+1800	4°	2°
43	Tmp	79	8.140	12:34:39		0		+1800	4°	2°
44	Tmp	83	1.470	12:42:51		0		+1800	4°	2°
45	Tmp	86	2.960	12:46:34		0		+1800	4°	2°
46	Tmp	88	4.270	12:49:12		0		+1800	4°	2°
47	Tmp	93	6.460	12:53:53		0		+1800	4°	2°
48	Tmp	97	8.740	13:01:39		0		+1800	4°	2°
49	Tmp	101	2.970	13:06:38		0		+1800	4°	2°
50	Tmp	104	3.730	13:12:06		0		+1800	4°	2°
51	Tmp	105	4.800	13:14:36		0		+1800	4°	2°
52	Tmp	106	6.100	13:17:34		0		+1800	4°	2°
53	Tmp	114	1.940	13:29:01		0		+1800	4°	2°

Num	150	Pen	0	PCZ	2	Total PP	65758	Col. Final	NC
-----	-----	-----	---	-----	---	----------	-------	------------	----

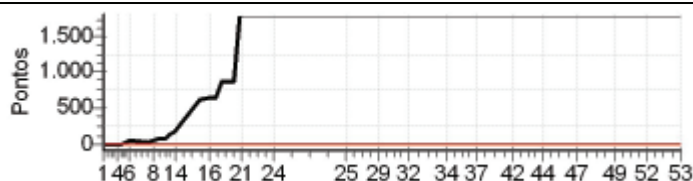

Enduro 3 Pontos - Copa Sul

Performance Individual

77.19

N u m	152 / Fabio Bozzi Pagoto										
	Cat / NL / Largada JUNIOR / 4 / 10:15:00										
	2° Venda N. do Imigrante										
PC	Tp	Trc	KmPC	Ideal	Passagem	Pen	Erro	Pontos	NoPC	AtePC	
1	Tmp	3	5.330	10:24:15	10:24:15	0	0s	+0	1°	1°	
2	Tmp	5	6.360	10:26:09	10:26:18	0	9s	+6	4°	3°	
3	Tmp	6	7.850	10:28:38	10:28:47	0	9s	+6	3°	2°	
4	Tmp	6	8.200	10:29:15	10:29:24	0	9s	+6	2°	2°	
5	Tmp	8	0.140	10:30:25	10:30:46	0	21s	+18	4°	3°	
6	Tmp	10	1.470	10:33:34	10:34:51	0	1m17s	+74	6°	3°	
7	Tmp	13	3.100	10:39:51	10:40:35	0	44s	+41	2°	2°	
8	Tmp	14	4.000	10:41:52	10:42:57	0	1m05s	+62	2°	2°	
9	Tmp	15	4.940	10:43:50	10:45:41	0	1m51s	+108	2°	2°	
10	Tmp	16	6.120	10:45:43	10:47:32	0	1m49s	+106	3°	2°	
11	Tmp	18	6.530	10:46:43	10:48:52	0	2m09s	+126	3°	3°	
12	Tmp	18	6.900	10:47:24	10:49:43	0	2m19s	+136	5°	3°	
13	Tmp	19	7.530	10:48:23	10:50:54	0	2m31s	+148	4°	3°	
14	Tmp	21	0.150	10:49:15	10:51:58	0	2m43s	+160	3°	3°	
15	Tmp	27	1.880	10:56:27	10:56:46	0	19s	+16	4°	3°	
16	Tmp	28	3.120	11:00:06	11:00:55	0	49s	+46	6°	3°	
17	Tmp	28	3.870	11:02:09	11:02:58	0	49s	+46	5°	3°	
18	Tmp	29	4.900	11:04:15	11:05:23	0	1m08s	+65	6°	3°	
19	Tmp	29	6.850	11:07:55	11:08:58	0	1m03s	+60	5°	2°	
20	Tmp	31	0.200	11:10:25	11:12:31	0	2m06s	+123	6°	2°	
21	Tmp	31	0.490	11:11:17	11:13:21	0	2m04s	+121	6°	2°	
22	Tmp	35	1.620	11:17:20	11:17:31	0	11s	+8	3°	2°	
23	Tmp	38	2.620	11:19:41	11:20:12	0	31s	+28	5°	2°	
24	Tmp	39	3.900	11:21:56	11:22:09	0	13s	+10	3°	2°	
25	Tmp	42	0.240	11:45:07	11:45:08	0	1s	+0	2°	2°	
26	Tmp	44	2.430	11:48:42	11:48:49	0	7s	+4	4°	2°	
27	Tmp	46	4.150	11:51:31	11:51:33	0	2s	+0	2°	2°	
28	Tmp	48	5.790	11:54:27	11:54:39	0	12s	+9	4°	2°	
29	Tmp	50	6.700	11:56:27	11:56:50	0	23s	+20	5°	2°	
30	Tmp	53	7.800	11:59:29	12:00:37	0	1m08s	+65	7°	3°	
31	Tmp	56	0.670	12:04:54	12:06:02	0	1m08s	+65	7°	3°	
32	Tmp	58	1.180	12:06:44	12:07:56	0	1m12s	+69	8°	4°	
33	Tmp	63	4.070	12:16:42	12:16:51	0	9s	+6	4°	4°	
34	Tmp	66	6.130	12:20:10	12:20:20	0	10s	+7	4°	4°	
35	Tmp	68	0.310	12:25:48	12:25:49	0	1s	+0	3°	4°	
36	Tmp	68	1.850	12:28:41	12:28:59	0	18s	+15	3°	4°	
37	Tmp	68	2.950	12:30:45	12:30:55	0	10s	+7	2°	4°	
38	Tmp	70	3.130	12:33:00	12:32:57	0	3s	-0	3°	4°	
39	Tmp	72	4.720	12:35:37	12:35:38	0	1s	+0	2°	4°	
40	Tmp	72	5.110	12:36:41	12:36:58	0	17s	+14	6°	4°	
41	Tmp	75	6.120	12:39:02	12:39:23	0	21s	+18	6°	3°	
42	Tmp	77	7.320	12:42:09	12:42:27	0	18s	+15	5°	3°	
43	Tmp	79	8.140	12:43:58	12:44:32	0	34s	+31	5°	3°	
44	Tmp	83	1.470	12:51:18	12:51:21	0	3s	+0	2°	3°	
45	Tmp	86	2.960	12:55:15	12:55:32	0	17s	+14	6°	3°	
46	Tmp	88	4.270	12:58:05	12:58:21	0	16s	+13	4°	2°	
47	Tmp	93	6.460	13:03:08	13:03:46	0	38s	+35	5°	2°	
48	Tmp	97	8.740	13:10:08	13:10:08	0	0s	+0	2°	2°	
49	Tmp	101	2.970	13:15:22	13:15:28	0	6s	+3	3°	2°	
50	Tmp	104	3.730	13:20:55	13:21:01	0	6s	+3	4°	2°	
51	Tmp	105	4.800	13:23:39	13:23:42	0	3s	+0	1°	2°	
52	Tmp	106	6.100	13:26:49	13:26:55	0	6s	+3	3°	2°	
53	Tmp	114	1.940	13:39:01	13:40:45	0	1m44s	+101	4°	2°	

Num	152	Pen	0	PCZ	9	Total PP	2037	Col. Final	2°
-----	-----	-----	---	-----	---	----------	------	------------	----

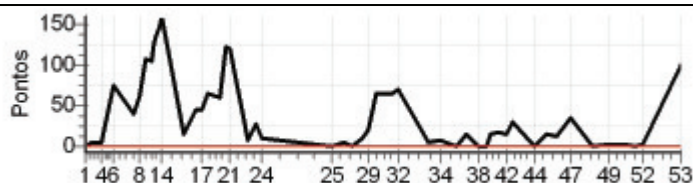

Enduro 3 Pontos - Copa Sul

Performance Individual

77.19

N u m	158 / Otavio Zardo Bruneli									
	Cat / NL / Largada					ESTREANTE / 4 / 10:23:00				
	6°					Venda N. do Imigrante				
PC	Tp	Trc	KmPC	Ideal	Passagem	Pen	Erro	Pontos	NoPC	AtePC
1	Tmp	3	5.330	10:32:21	10:32:20	0	1s	-0	11°	11°
2	Tmp	5	6.360	10:34:17	10:34:23	0	6s	+3	10°	7°
3	Tmp	6	7.850	10:36:55	10:36:55	0	0s	+0	4°	4°
4	Tmp	6	8.200	10:37:35	10:37:33	0	2s	-0	3°	2°
5	Tmp	8	0.140	10:38:50	10:39:05	0	15s	+12	9°	4°
6	Tmp	10	1.470	10:42:17	10:42:44	0	27s	+24	2°	3°
7	Tmp	13	3.100	10:48:49	10:50:15	0	1m26s	+83	6°	3°
8	Tmp	14	4.000	10:51:00	10:52:42	0	1m42s	+99	6°	4°
9	Tmp	15	4.940	10:53:05	10:55:36	0	2m31s	+148	7°	5°
10	Tmp	16	6.120	10:55:02	10:57:29	0	2m27s	+144	7°	5°
11	Tmp	18	6.530	10:56:07	10:59:00	0	2m53s	+170	7°	5°
12	Tmp	18	6.900	10:56:52	10:59:59	0	3m07s	+184	6°	7°
13	Tmp	19	7.530	10:57:52	11:01:05	0	3m13s	+190	6°	7°
14	Tmp	21	0.150	10:58:45	11:02:12	0	3m27s	+204	6°	7°
15	Tmp	27	1.880	11:05:10	11:05:55	0	45s	+42	5°	7°
16	Tmp	28	3.120	11:09:13	11:10:05	0	52s	+49	6°	6°
17	Tmp	28	3.870	11:11:28	11:12:08	0	40s	+37	6°	6°
18	Tmp	29	4.900	11:13:44	11:14:57	0	1m13s	+70	7°	6°
19	Tmp	29	6.850	11:17:38	11:18:42	0	1m04s	+61	7°	6°
20	Tmp	31	0.200	11:20:13	11:22:14	0	2m01s	+118	8°	6°
21	Tmp	31	0.490	11:21:11	11:23:07	0	1m56s	+113	8°	6°
22	Tmp	35	1.620	11:26:22	11:26:36	0	14s	+11	9°	6°
23	Tmp	38	2.620	11:28:56	11:29:39	0	43s	+40	9°	6°
24	Tmp	39	3.900	11:31:20	11:31:51	0	31s	+28	9°	7°
25	Tmp	42	0.240	11:53:37	11:53:43	0	6s	+3	14°	7°
26	Tmp	44	2.430	11:57:20	11:58:07	0	47s	+44	16°	7°
27	Tmp	46	4.150	12:00:16	12:01:10	0	54s	+51	16°	7°
28	Tmp	48	5.790	12:03:17	12:04:20	0	1m03s	+60	16°	7°
29	Tmp	50	6.700	12:05:24	12:06:35	0	1m11s	+68	16°	7°
30	Tmp	53	7.800	12:08:46	12:10:39	0	1m53s	+110	13°	7°
31	Tmp	56	0.670	12:14:28	12:14:38	0	10s	+7	6°	7°
32	Tmp	58	1.180	12:16:33	12:16:46	0	13s	+10	5°	7°
33	Tmp	63	4.070	12:25:47	12:25:53	0	6s	+3	9°	7°
34	Tmp	66	6.130	12:29:28	12:29:26	0	2s	-0	1°	7°
35	Tmp	68	0.310	12:35:19	12:34:58	0	21s	-54	14°	7°
36	Tmp	68	1.850	12:38:13	12:38:14	0	1s	+0	2°	7°
37	Tmp	68	2.950	12:40:16	12:40:15	0	1s	-0	2°	7°
38	Tmp	70	3.130	12:42:31	12:42:30	0	1s	-0	11°	7°
39	Tmp	72	4.720	12:45:18	12:45:16	0	2s	-0	8°	7°
40	Tmp	72	5.110	12:46:28	12:46:37	0	9s	+6	9°	7°
41	Tmp	75	6.120	12:49:01	12:49:15	0	14s	+11	8°	7°
42	Tmp	77	7.320	12:52:20	12:52:28	0	8s	+5	8°	7°
43	Tmp	79	8.140	12:54:14	12:54:46	0	32s	+29	10°	7°
44	Tmp	83	1.470	13:00:48	13:00:49	0	1s	+0	7°	7°
45	Tmp	86	2.960	13:05:09	13:04:59	0	10s	-21	14°	7°
46	Tmp	88	4.270	13:08:13	13:08:05	0	8s	-15	12°	7°
47	Tmp	93	6.460	13:13:44	13:14:24	0	40s	+37	10°	7°
48	Tmp	97	8.740	13:20:54	13:20:40	0	14s	-33	9°	7°
49	Tmp	101	2.970	13:26:18	13:26:43	0	25s	+22	8°	7°
50	Tmp	104	3.730	13:30:58	13:30:49	0	9s	-18	10°	6°
51	Tmp	105	4.800	13:33:57	13:33:30	0	27s	-72	15°	6°
52	Tmp	106	6.100	13:37:26	13:37:10	0	16s	-39	12°	6°
53	Tmp	114	1.940	13:50:46	13:52:20	0	1m34s	+91	12°	6°

Num	158	Pen	0	PCZ	9	Total PP	2639	Col. Final	6°
-----	-----	-----	---	-----	---	----------	------	------------	----

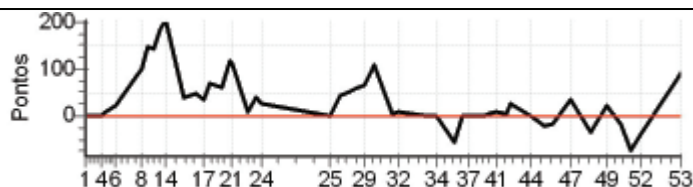

Enduro 3 Pontos - Copa Sul

Performance Individual

7.19

N u m	161 / Bruno de Carvalho Petter										
	9°		Cat / NL / Largada ESTREANTE / 9 / 10:25:30								
	Afonso Claudio										
PC	Tp	Trc	KmPC	Ideal	Passagem	Pen	Erro	Pontos	NoPC	AtePC	
1	Tmp	3	5.330	10:34:51	10:34:51	0	0s	+0	8°	8°	
2	Tmp	5	6.360	10:36:47	10:36:47	0	0s	+0	4°	4°	
3	Tmp	6	7.850	10:39:25	10:39:23	0	2s	-0	2°	2°	
4	Tmp	6	8.200	10:40:05	10:40:01	0	4s	-3	6°	3°	
5	Tmp	8	0.140	10:41:20	10:41:24	0	4s	+1	2°	2°	
6	Tmp	10	1.470	10:44:47	10:44:59	0	12s	+9	1°	1°	
7	Tmp	13	3.100	10:51:19	10:52:22	0	1m03s	+60	2°	1°	
8	Tmp	14	4.000	10:53:30	10:54:40	0	1m10s	+67	1°	1°	
9	Tmp	15	4.940	10:55:35	10:57:15	0	1m40s	+97	1°	1°	
10	Tmp	16	6.120	10:57:32	10:59:21	0	1m49s	+106	2°	1°	
11	Tmp	18	6.530	10:58:37	11:00:41	0	2m04s	+121	1°	1°	
12	Tmp	18	6.900	10:59:22	11:01:53	0	2m31s	+148	3°	1°	
13	Tmp	19	7.530	11:00:22	11:02:53	0	2m31s	+148	2°	1°	
14	Tmp	21	0.150	11:01:15	11:03:57	0	2m42s	+159	1°	1°	
15	Tmp	27	1.880	11:07:40	11:08:22	0	42s	+39	4°	1°	
16	Tmp	28	3.120	11:11:43	11:11:58	0	15s	+12	2°	1°	
17	Tmp	28	3.870	11:13:58	11:14:08	0	10s	+7	3°	2°	
18	Tmp	29	4.900	11:16:14	11:16:20	0	6s	+3	2°	2°	
19	Tmp	29	6.850	11:20:08	11:20:11	0	3s	+0	1°	2°	
20	Tmp	31	0.200	11:22:43	11:23:00	0	17s	+14	1°	1°	
21	Tmp	31	0.490	11:23:41	11:24:00	0	19s	+16	1°	1°	
22	Tmp	35	1.620	11:28:52	11:28:55	0	3s	+0	1°	1°	
23	Tmp	38	2.620	11:31:26	11:31:27	0	1s	+0	2°	1°	
24	Tmp	39	3.900	11:33:50	11:33:55	0	5s	+2	4°	1°	
25	Tmp	42	0.240	11:56:07	11:56:07	0	0s	+0	6°	1°	
26	Tmp	44	2.430	11:59:50	11:59:48	0	2s	-0	2°	1°	
27	Tmp	46	4.150	12:02:46	12:02:45	0	1s	-0	4°	1°	
28	Tmp	48	5.790	12:05:47	12:05:47	0	0s	+0	6°	1°	
29	Tmp	50	6.700	12:07:54	12:07:53	0	1s	-0	2°	1°	
30	Tmp	53	7.800	12:11:16	12:11:26	0	10s	+7	2°	1°	
31	Tmp	56	0.670	12:16:58	12:16:52	0	6s	-9	8°	1°	
32	Tmp	58	1.180	12:19:03	12:19:05	0	2s	+0	1°	1°	
33	Tmp	63	4.070	12:28:17	12:28:20	0	3s	+0	3°	1°	
34	Tmp	66	6.130	12:31:58	12:32:02	0	4s	+1	2°	1°	
35	Tmp	68	0.310	12:37:49	12:37:49	0	0s	+0	6°	1°	
36	Tmp	68	1.850	12:40:43	12:40:49	0	6s	+3	3°	1°	
37	Tmp	68	2.950	12:42:46	12:42:51	0	5s	+2	4°	1°	
38	Tmp	70	3.130	12:45:01	12:45:00	0	1s	-0	7°	1°	
39	Tmp	72	4.720	12:47:48	12:47:45	0	3s	-0	5°	1°	
40	Tmp	72	5.110	12:48:58	12:48:55	0	3s	-0	3°	1°	
41	Tmp	75	6.120	12:51:31	12:51:29	0	2s	-0	1°	1°	
42	Tmp	77	7.320	12:54:50	12:54:52	0	2s	+0	3°	1°	
43	Tmp	79	8.140	12:56:44	12:56:43	0	1s	-0	1°	1°	
44	Tmp	83	1.470	13:03:18	13:03:16	0	2s	-0	4°	1°	
45	Tmp	86	2.960	13:07:39	13:07:44	0	5s	+2	7°	1°	
46	Tmp	88	4.270	13:10:43	13:10:50	0	7s	+4	8°	1°	
47	Tmp	93	6.460	13:16:14	13:16:52	0	38s	+35	9°	1°	
48	Tmp	97	8.740	13:23:24	13:26:07	0	2m43s	+160	16°	2°	
49	Tmp	101	2.970	13:28:48	13:31:32	0	2m44s	+161	17°	3°	
50	Tmp	104	3.730	13:33:28		0		+1800	26°	9°	
51	Tmp	105	4.800	13:36:27	13:35:54	0	33s	-90	16°	9°	
52	Tmp	106	6.100	13:39:56	13:39:37	0	19s	-48	14°	9°	
53	Tmp	114	1.940	13:53:16	13:52:43	0	33s	-90	11°	9°	

Num	161	Pen	0	PCZ	21	Total PP	3424	Col. Final	9°
-----	-----	-----	---	-----	----	----------	------	------------	----

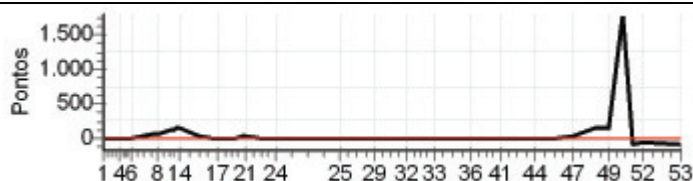

Enduro 3 Pontos - Copa Sul

Performance Individual

7.19

N u m	168 / Fabiano Coelho de Carvalho									
	Cat / NL / Largada ESTREANTE / 3 / 10:22:30									
	3° Cach. do Itapemirim									
PC	Tp	Trc	KmPC	Ideal	Passagem	Pen	Erro	Pontos	NoPC	AtePC
1	Tmp	3	5.330	10:31:51	10:31:49	0	2s	-0	12°	12°
2	Tmp	5	6.360	10:33:47	10:33:52	0	5s	+2	9°	5°
3	Tmp	6	7.850	10:36:25	10:36:42	0	17s	+14	13°	8°
4	Tmp	6	8.200	10:37:05	10:37:17	0	12s	+9	11°	7°
5	Tmp	8	0.140	10:38:20	10:38:31	0	11s	+8	6°	7°
6	Tmp	10	1.470	10:41:47	10:42:40	0	53s	+50	7°	8°
7	Tmp	13	3.100	10:48:19	10:49:22	0	1m03s	+60	3°	4°
8	Tmp	14	4.000	10:50:30	10:51:49	0	1m19s	+76	3°	3°
9	Tmp	15	4.940	10:52:35	10:54:40	0	2m05s	+122	4°	3°
10	Tmp	16	6.120	10:54:32	10:56:30	0	1m58s	+115	4°	3°
11	Tmp	18	6.530	10:55:37	10:58:23	0	2m46s	+163	6°	4°
12	Tmp	18	6.900	10:56:22	10:59:45	0	3m23s	+200	7°	4°
13	Tmp	19	7.530	10:57:22	11:00:47	0	3m25s	+202	7°	5°
14	Tmp	21	0.150	10:58:15	11:01:57	0	3m42s	+219	7°	6°
15	Tmp	27	1.880	11:04:40	11:05:41	0	1m01s	+58	7°	6°
16	Tmp	28	3.120	11:08:43	11:09:43	0	1m00s	+57	7°	7°
17	Tmp	28	3.870	11:10:58	11:11:49	0	51s	+48	7°	7°
18	Tmp	29	4.900	11:13:14	11:14:49	0	1m35s	+92	8°	7°
19	Tmp	29	6.850	11:17:08	11:18:34	0	1m26s	+83	8°	7°
20	Tmp	31	0.200	11:19:43	11:21:38	0	1m55s	+112	7°	7°
21	Tmp	31	0.490	11:20:41	11:22:37	0	1m56s	+113	9°	7°
22	Tmp	35	1.620	11:25:52	11:26:01	0	9s	+6	7°	7°
23	Tmp	38	2.620	11:28:26	11:28:37	0	11s	+8	3°	7°
24	Tmp	39	3.900	11:30:50	11:30:55	0	5s	+2	5°	6°
25	Tmp	42	0.240	11:53:07	11:53:06	0	1s	-0	10°	6°
26	Tmp	44	2.430	11:56:50	11:56:52	0	2s	+0	5°	6°
27	Tmp	46	4.150	11:59:46	11:59:49	0	3s	+0	7°	6°
28	Tmp	48	5.790	12:02:47	12:02:50	0	3s	+0	9°	6°
29	Tmp	50	6.700	12:04:54	12:04:56	0	2s	+0	4°	6°
30	Tmp	53	7.800	12:08:16	12:08:35	0	19s	+16	6°	6°
31	Tmp	56	0.670	12:13:58	12:14:16	0	18s	+15	11°	6°
32	Tmp	58	1.180	12:16:03	12:16:25	0	22s	+19	11°	6°
33	Tmp	63	4.070	12:25:17	12:25:25	0	8s	+5	10°	6°
34	Tmp	66	6.130	12:28:58	12:29:05	0	7s	+4	7°	6°
35	Tmp	68	0.310	12:34:49	12:34:54	0	5s	+2	11°	6°
36	Tmp	68	1.850	12:37:43	12:38:12	0	29s	+26	14°	6°
37	Tmp	68	2.950	12:39:46	12:40:01	0	15s	+12	8°	6°
38	Tmp	70	3.130	12:42:01	12:42:01	0	0s	+0	12°	6°
39	Tmp	72	4.720	12:44:48	12:44:55	0	7s	+4	13°	6°
40	Tmp	72	5.110	12:45:58	12:45:57	0	1s	-0	4°	6°
41	Tmp	75	6.120	12:48:31	12:48:35	0	4s	+1	3°	6°
42	Tmp	77	7.320	12:51:50	12:51:59	0	9s	+6	9°	6°
43	Tmp	79	8.140	12:53:44	12:54:04	0	20s	+17	6°	6°
44	Tmp	83	1.470	13:00:18	13:00:22	0	4s	+1	8°	6°
45	Tmp	86	2.960	13:04:39	13:04:46	0	7s	+4	9°	6°
46	Tmp	88	4.270	13:07:43	13:07:49	0	6s	+3	7°	6°
47	Tmp	93	6.460	13:13:14	13:13:51	0	37s	+34	8°	6°
48	Tmp	97	8.740	13:20:24	13:20:23	0	1s	-0	2°	5°
49	Tmp	101	2.970	13:25:48	13:26:28	0	40s	+37	10°	4°
50	Tmp	104	3.730	13:30:28	13:30:23	0	5s	-6	7°	3°
51	Tmp	105	4.800	13:33:27	13:33:28	0	1s	+0	2°	3°
52	Tmp	106	6.100	13:36:56	13:36:57	0	1s	+0	4°	3°
53	Tmp	114	1.940	13:50:16	13:50:24	0	8s	+5	3°	3°

Num	168	Pen	0	PCZ	11	Total PP	2036	Col. Final	3°
-----	-----	-----	---	-----	----	----------	------	------------	----

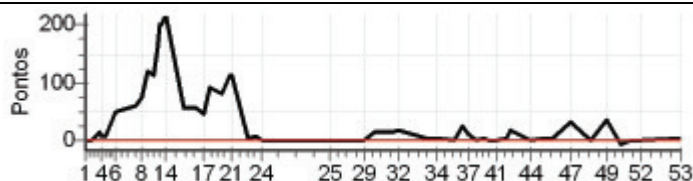

Enduro 3 Pontos - Copa Sul

Performance Individual

7.19

N u m	170 / Anderson Kuster									
	Cat / NL / Largada ESTREANTE / 16 / 10:29:00									
	8° Afonso Claudio									
PC	Tp	Trc	KmPC	Ideal	Passagem	Pen	Erro	Pontos	NoPC	AtePC
1	Tmp	3	5.330	10:38:21	10:38:18	0	3s	-0	6°	6°
2	Tmp	5	6.360	10:40:17	10:40:19	0	2s	+0	2°	2°
3	Tmp	6	7.850	10:42:55	10:43:00	0	5s	+2	5°	3°
4	Tmp	6	8.200	10:43:35	10:45:19	0	1m44s	+101	18°	13°
5	Tmp	8	0.140	10:44:50	10:46:40	0	1m50s	+107	17°	15°
6	Tmp	10	1.470	10:48:17	10:52:19	0	4m02s	+239	22°	16°
7	Tmp	13	3.100	10:54:49	10:57:21	0	2m32s	+149	16°	16°
8	Tmp	14	4.000	10:57:00	10:59:51	0	2m51s	+168	12°	15°
9	Tmp	15	4.940	10:59:05	11:02:38	0	3m33s	+210	11°	15°
10	Tmp	16	6.120	11:01:02	11:04:33	0	3m31s	+208	11°	13°
11	Tmp	18	6.530	11:02:07	11:05:53	0	3m46s	+223	9°	12°
12	Tmp	18	6.900	11:02:52	11:06:47	0	3m55s	+232	9°	11°
13	Tmp	19	7.530	11:03:52	11:07:56	0	4m04s	+241	9°	11°
14	Tmp	21	0.150	11:04:45	11:09:14	0	4m29s	+266	9°	10°
15	Tmp	27	1.880	11:11:10	11:13:05	0	1m55s	+112	10°	9°
16	Tmp	28	3.120	11:15:13	11:17:23	0	2m10s	+127	10°	9°
17	Tmp	28	3.870	11:17:28	11:19:11	0	1m43s	+100	10°	9°
18	Tmp	29	4.900	11:19:44	11:21:36	0	1m52s	+109	10°	9°
19	Tmp	29	6.850	11:23:38	11:25:17	0	1m39s	+96	9°	9°
20	Tmp	31	0.200	11:26:13	11:28:17	0	2m04s	+121	9°	9°
21	Tmp	31	0.490	11:27:11	11:29:07	0	1m56s	+113	7°	9°
22	Tmp	35	1.620	11:32:22	11:32:31	0	9s	+6	4°	9°
23	Tmp	38	2.620	11:34:56	11:35:21	0	25s	+22	7°	9°
24	Tmp	39	3.900	11:37:20	11:37:18	0	2s	-0	1°	9°
25	Tmp	42	0.240	11:59:37	11:59:35	0	2s	-0	3°	9°
26	Tmp	44	2.430	12:03:20	12:03:25	0	5s	+2	9°	9°
27	Tmp	46	4.150	12:06:16	12:06:22	0	6s	+3	9°	9°
28	Tmp	48	5.790	12:09:17	12:09:16	0	1s	-0	4°	9°
29	Tmp	50	6.700	12:11:24	12:11:39	0	15s	+12	11°	9°
30	Tmp	53	7.800	12:14:46	12:15:23	0	37s	+34	8°	9°
31	Tmp	56	0.670	12:20:28	12:20:44	0	16s	+13	9°	9°
32	Tmp	58	1.180	12:22:33	12:22:59	0	26s	+23	12°	9°
33	Tmp	63	4.070	12:31:47	12:31:49	0	2s	+0	1°	9°
34	Tmp	66	6.130	12:35:28	12:35:37	0	9s	+6	9°	9°
35	Tmp	68	0.310	12:41:19	12:41:17	0	2s	-0	4°	9°
36	Tmp	68	1.850	12:44:13	12:44:26	0	13s	+10	6°	9°
37	Tmp	68	2.950	12:46:16	12:46:31	0	15s	+12	7°	9°
38	Tmp	70	3.130	12:48:31	12:48:31	0	0s	+0	4°	9°
39	Tmp	72	4.720	12:51:18	12:51:16	0	2s	-0	2°	9°
40	Tmp	72	5.110	12:52:28	12:52:37	0	9s	+6	8°	9°
41	Tmp	75	6.120	12:55:01	12:54:56	0	5s	-6	7°	9°
42	Tmp	77	7.320	12:58:20	12:58:26	0	6s	+3	5°	9°
43	Tmp	79	8.140	13:00:14	13:00:25	0	11s	+8	3°	9°
44	Tmp	83	1.470	13:06:48	13:06:54	0	6s	+3	9°	9°
45	Tmp	86	2.960	13:11:09	13:11:05	0	4s	-3	8°	9°
46	Tmp	88	4.270	13:14:13	13:14:10	0	3s	-0	1°	9°
47	Tmp	93	6.460	13:19:44	13:19:57	0	13s	+10	1°	9°
48	Tmp	97	8.740	13:26:54	13:26:40	0	14s	-33	7°	9°
49	Tmp	101	2.970	13:32:18	13:32:15	0	3s	-0	1°	9°
50	Tmp	104	3.730	13:36:58	13:36:52	0	6s	-9	8°	8°
51	Tmp	105	4.800	13:39:57	13:39:45	0	12s	-27	9°	8°
52	Tmp	106	6.100	13:43:26	13:43:19	0	7s	-12	8°	8°
53	Tmp	114	1.940	13:56:46	13:56:50	0	4s	+1	2°	8°

Num	170	Pen	0	PCZ	11	Total PP	3188	Col. Final	8°
-----	-----	-----	---	-----	----	----------	------	------------	----

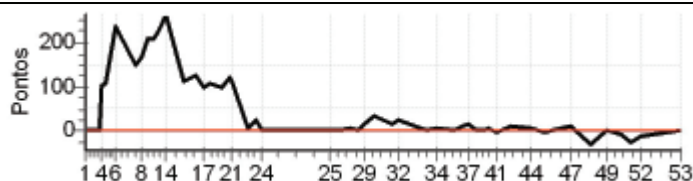

Enduro 3 Pontos - Copa Sul

Performance Individual

77.19

N u m	175 / Jeovani Beloti									
	Cat / NL / Largada									
	NOVATO / 3 / 10:18:30									
3°										
Castelo										
PC	Tp	Trc	KmPC	Ideal	Passagem	Pen	Erro	Pontos	NoPC	AtePC
1	Tmp	3	5.330	10:27:51	10:27:54	0	3s	+0	2°	2°
2	Tmp	5	6.360	10:29:47	10:29:51	0	4s	+1	5°	4°
3	Tmp	6	7.850	10:32:25	10:32:27	0	2s	+0	1°	3°
4	Tmp	6	8.200	10:33:05	10:33:05	0	0s	+0	1°	3°
5	Tmp	8	0.140	10:34:20	10:34:27	0	7s	+4	3°	3°
6	Tmp	10	1.470	10:37:47	10:38:33	0	46s	+43	3°	3°
7	Tmp	13	3.100	10:44:19	10:45:01	0	42s	+39	2°	3°
8	Tmp	14	4.000	10:46:30	10:47:19	0	49s	+46	3°	2°
9	Tmp	15	4.940	10:48:35	10:49:55	0	1m20s	+77	3°	2°
10	Tmp	16	6.120	10:50:32	10:51:46	0	1m14s	+71	3°	2°
11	Tmp	18	6.530	10:51:37	10:52:57	0	1m20s	+77	2°	2°
12	Tmp	18	6.900	10:52:22	10:53:44	0	1m22s	+79	2°	2°
13	Tmp	19	7.530	10:53:22	10:54:41	0	1m19s	+76	1°	2°
14	Tmp	21	0.150	10:54:15	10:55:43	0	1m28s	+85	1°	2°
15	Tmp	27	1.880	11:00:40	11:00:41	0	1s	+0	1°	2°
16	Tmp	28	3.120	11:04:43	11:04:56	0	13s	+10	2°	2°
17	Tmp	28	3.870	11:06:58	11:07:05	0	7s	+4	2°	2°
18	Tmp	29	4.900	11:09:14	11:09:23	0	9s	+6	2°	2°
19	Tmp	29	6.850	11:13:08	11:13:14	0	6s	+3	3°	2°
20	Tmp	31	0.200	11:15:43	11:16:21	0	38s	+35	3°	2°
21	Tmp	31	0.490	11:16:41	11:17:15	0	34s	+31	3°	2°
22	Tmp	35	1.620	11:21:52	11:21:56	0	4s	+1	1°	2°
23	Tmp	38	2.620	11:24:26	11:24:34	0	8s	+5	2°	2°
24	Tmp	39	3.900	11:26:50	11:26:55	0	5s	+2	2°	2°
25	Tmp	42	0.240	11:49:07	11:49:06	0	1s	-0	2°	2°
26	Tmp	44	2.430	11:52:50	11:52:56	0	6s	+3	3°	2°
27	Tmp	46	4.150	11:55:46	11:56:12	0	26s	+23	3°	2°
28	Tmp	48	5.790	11:58:47	11:59:15	0	28s	+25	3°	2°
29	Tmp	50	6.700	12:00:54	12:01:19	0	25s	+22	3°	2°
30	Tmp	53	7.800	12:04:16	12:04:36	0	20s	+17	3°	3°
31	Tmp	56	0.670	12:09:58	12:09:57	0	1s	-0	1°	3°
32	Tmp	58	1.180	12:12:03	12:12:12	0	9s	+6	2°	3°
33	Tmp	63	4.070	12:21:17	12:21:29	0	12s	+9	3°	3°
34	Tmp	66	6.130	12:24:58	12:25:14	0	16s	+13	3°	3°
35	Tmp	68	0.310	12:30:49	12:30:57	0	8s	+5	4°	3°
36	Tmp	68	1.850	12:33:43	12:34:08	0	25s	+22	3°	3°
37	Tmp	68	2.950	12:35:46	12:36:04	0	18s	+15	3°	3°
38	Tmp	70	3.130	12:38:01	12:37:58	0	3s	-0	2°	3°
39	Tmp	72	4.720	12:40:48	12:40:46	0	2s	-0	1°	3°
40	Tmp	72	5.110	12:41:58	12:41:59	0	1s	+0	1°	3°
41	Tmp	75	6.120	12:44:31	12:44:37	0	6s	+3	2°	3°
42	Tmp	77	7.320	12:47:50	12:47:56	0	6s	+3	3°	3°
43	Tmp	79	8.140	12:49:44	12:49:59	0	15s	+12	3°	3°
44	Tmp	83	1.470	12:56:18	12:56:15	0	3s	-0	2°	3°
45	Tmp	86	2.960	13:00:39	13:00:49	0	10s	+7	4°	3°
46	Tmp	88	4.270	13:03:43	13:03:47	0	4s	+1	1°	3°
47	Tmp	93	6.460	13:09:14	13:09:32	0	18s	+15	4°	3°
48	Tmp	97	8.740	13:16:24	13:16:22	0	2s	-0	1°	3°
49	Tmp	101	2.970	13:21:48	13:21:52	0	4s	+1	1°	3°
50	Tmp	104	3.730	13:26:28	13:26:30	0	2s	+0	2°	3°
51	Tmp	105	4.800	13:29:27	13:29:36	0	9s	+6	3°	3°
52	Tmp	106	6.100	13:32:56	13:32:58	0	2s	+0	1°	3°
53	Tmp	114	1.940	13:46:16	13:47:12	0	56s	+53	4°	3°

Num	175	Pen	0	PCZ	13	Total PP	956	Col. Final	3°
-----	-----	-----	---	-----	----	----------	-----	------------	----

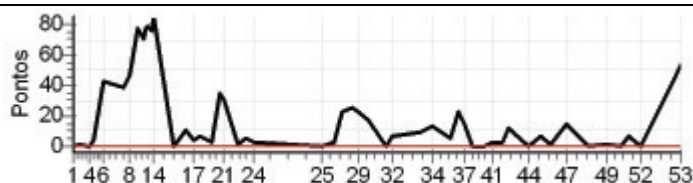

Enduro 3 Pontos - Copa Sul

Performance Individual

7.19

N u m	178 / Renato Dare									
	Cat / NL / Largada ESTREANTE / 8 / 10:25:00									
	5° Conceicao do Castelo									
PC	Tp	Trc	KmPC	Ideal	Passagem	Pen	Erro	Pontos	NoPC	AtePC
1	Tmp	3	5.330	10:34:21	10:34:19	0	2s	-0	9°	9°
2	Tmp	5	6.360	10:36:17	10:36:45	0	28s	+25	15°	13°
3	Tmp	6	7.850	10:38:55	10:39:05	0	10s	+7	10°	11°
4	Tmp	6	8.200	10:39:35	10:39:43	0	8s	+5	9°	9°
5	Tmp	8	0.140	10:40:50	10:41:04	0	14s	+11	8°	10°
6	Tmp	10	1.470	10:44:17	10:44:49	0	32s	+29	4°	6°
7	Tmp	13	3.100	10:50:49	10:52:21	0	1m32s	+89	8°	6°
8	Tmp	14	4.000	10:53:00	10:54:47	0	1m47s	+104	7°	6°
9	Tmp	15	4.940	10:55:05	10:57:15	0	2m10s	+127	5°	6°
10	Tmp	16	6.120	10:57:02	10:59:23	0	2m21s	+138	5°	6°
11	Tmp	18	6.530	10:58:07	11:00:43	0	2m36s	+153	5°	6°
12	Tmp	18	6.900	10:58:52	11:01:37	0	2m45s	+162	5°	5°
13	Tmp	19	7.530	10:59:52	11:02:43	0	2m51s	+168	5°	4°
14	Tmp	21	0.150	11:00:45	11:03:44	0	2m59s	+176	4°	4°
15	Tmp	27	1.880	11:07:10	11:07:23	0	13s	+10	2°	4°
16	Tmp	28	3.120	11:11:13	11:11:38	0	25s	+22	4°	4°
17	Tmp	28	3.870	11:13:28	11:13:43	0	15s	+12	4°	4°
18	Tmp	29	4.900	11:15:44	11:16:15	0	31s	+28	5°	4°
19	Tmp	29	6.850	11:19:38	11:19:50	0	12s	+9	4°	4°
20	Tmp	31	0.200	11:22:13	11:23:03	0	50s	+47	4°	4°
21	Tmp	31	0.490	11:23:11	11:23:59	0	48s	+45	4°	4°
22	Tmp	35	1.620	11:28:22	11:28:29	0	7s	+4	3°	4°
23	Tmp	38	2.620	11:30:56	11:31:21	0	25s	+22	8°	4°
24	Tmp	39	3.900	11:33:20	11:33:26	0	6s	+3	6°	4°
25	Tmp	42	0.240	11:55:37	11:55:36	0	1s	-0	7°	4°
26	Tmp	44	2.430	11:59:20	11:59:23	0	3s	+0	3°	4°
27	Tmp	46	4.150	12:02:16	12:02:18	0	2s	+0	5°	4°
28	Tmp	48	5.790	12:05:17	12:05:20	0	3s	+0	7°	4°
29	Tmp	50	6.700	12:07:24	12:07:35	0	11s	+8	9°	4°
30	Tmp	53	7.800	12:10:46	12:13:15	0	2m29s	+146	15°	5°
31	Tmp	56	0.670	12:16:28	12:16:46	0	18s	+15	10°	5°
32	Tmp	58	1.180	12:18:33	12:18:54	0	21s	+18	9°	5°
33	Tmp	63	4.070	12:27:47	12:27:50	0	3s	+0	4°	5°
34	Tmp	66	6.130	12:31:28	12:31:40	0	12s	+9	11°	5°
35	Tmp	68	0.310	12:37:19	12:37:22	0	3s	+0	7°	5°
36	Tmp	68	1.850	12:40:13	12:40:32	0	19s	+16	10°	5°
37	Tmp	68	2.950	12:42:16	12:42:38	0	22s	+19	11°	5°
38	Tmp	70	3.130	12:44:31	12:44:28	0	3s	-0	8°	5°
39	Tmp	72	4.720	12:47:18	12:47:21	0	3s	+0	6°	5°
40	Tmp	72	5.110	12:48:28	12:48:47	0	19s	+16	10°	5°
41	Tmp	75	6.120	12:51:01	12:51:22	0	21s	+18	10°	5°
42	Tmp	77	7.320	12:54:20	12:54:34	0	14s	+11	10°	5°
43	Tmp	79	8.140	12:56:14	12:56:45	0	31s	+28	9°	5°
44	Tmp	83	1.470	13:02:48	13:03:12	0	24s	+21	14°	5°
45	Tmp	86	2.960	13:07:09	13:07:24	0	15s	+12	13°	5°
46	Tmp	88	4.270	13:10:13	13:10:28	0	15s	+12	11°	5°
47	Tmp	93	6.460	13:15:44	13:18:26	0	2m42s	+159	14°	5°
48	Tmp	97	8.740	13:22:54	13:23:43	0	49s	+46	11°	4°
49	Tmp	101	2.970	13:28:18	13:29:55	0	1m37s	+94	12°	5°
50	Tmp	104	3.730	13:32:58	13:32:55	0	3s	-0	3°	4°
51	Tmp	105	4.800	13:35:57	13:36:18	0	21s	+18	5°	4°
52	Tmp	106	6.100	13:39:26	13:40:00	0	34s	+31	11°	4°
53	Tmp	114	1.940	13:52:46	13:55:26	0	2m40s	+157	16°	5°

Num	178	Pen	0	PCZ	10	Total PP	2250	Col. Final	5°
-----	-----	-----	---	-----	----	----------	------	------------	----

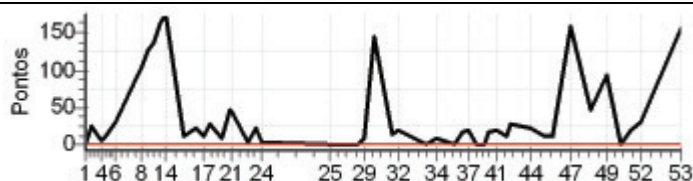

Enduro 3 Pontos - Copa Sul

Performance Individual

77.19

N u m	179 / Fernando Barata Albino									
	Cat / NL / Largada					ESTREANTE / 7 / 10:24:30				
	2°					Venda N. do Imigrante				
PC	Tp	Trc	KmPC	Ideal	Passagem	Pen	Erro	Pontos	NoPC	AtePC
1	Tmp	3	5.330	10:33:51	10:33:46	0	5s	-6	14°	14°
2	Tmp	5	6.360	10:35:47	10:35:51	0	4s	+1	8°	10°
3	Tmp	6	7.850	10:38:25	10:38:27	0	2s	+0	3°	6°
4	Tmp	6	8.200	10:39:05	10:39:03	0	2s	-0	2°	5°
5	Tmp	8	0.140	10:40:20	10:40:21	0	1s	+0	1°	3°
6	Tmp	10	1.470	10:43:47	10:44:53	0	1m06s	+63	10°	5°
7	Tmp	13	3.100	10:50:19	10:51:39	0	1m20s	+77	5°	5°
8	Tmp	14	4.000	10:52:30	10:54:01	0	1m31s	+88	4°	5°
9	Tmp	15	4.940	10:54:35	10:56:37	0	2m02s	+119	3°	4°
10	Tmp	16	6.120	10:56:32	10:58:27	0	1m55s	+112	3°	4°
11	Tmp	18	6.530	10:57:37	11:00:05	0	2m28s	+145	3°	3°
12	Tmp	18	6.900	10:58:22	11:00:52	0	2m30s	+147	2°	3°
13	Tmp	19	7.530	10:59:22	11:01:55	0	2m33s	+150	3°	3°
14	Tmp	21	0.150	11:00:15	11:03:09	0	2m54s	+171	3°	3°
15	Tmp	27	1.880	11:06:40	11:07:26	0	46s	+43	6°	3°
16	Tmp	28	3.120	11:10:43	11:11:24	0	41s	+38	5°	3°
17	Tmp	28	3.870	11:12:58	11:13:17	0	19s	+16	5°	3°
18	Tmp	29	4.900	11:15:14	11:15:39	0	25s	+22	4°	3°
19	Tmp	29	6.850	11:19:08	11:19:09	0	1s	+0	2°	3°
20	Tmp	31	0.200	11:21:43	11:22:12	0	29s	+26	3°	3°
21	Tmp	31	0.490	11:22:41	11:23:11	0	30s	+27	3°	3°
22	Tmp	35	1.620	11:27:52	11:28:01	0	9s	+6	5°	3°
23	Tmp	38	2.620	11:30:26	11:30:48	0	22s	+19	6°	3°
24	Tmp	39	3.900	11:32:50	11:32:49	0	1s	-0	2°	3°
25	Tmp	42	0.240	11:55:07	11:55:04	0	3s	-0	8°	3°
26	Tmp	44	2.430	11:58:50	11:58:50	0	0s	+0	4°	3°
27	Tmp	46	4.150	12:01:46	12:01:46	0	0s	+0	6°	3°
28	Tmp	48	5.790	12:04:47	12:04:47	0	0s	+0	8°	3°
29	Tmp	50	6.700	12:06:54	12:06:55	0	1s	+0	3°	3°
30	Tmp	53	7.800	12:10:16	12:10:35	0	19s	+16	5°	3°
31	Tmp	56	0.670	12:15:58	12:15:49	0	9s	-18	12°	3°
32	Tmp	58	1.180	12:18:03	12:18:01	0	2s	-0	2°	3°
33	Tmp	63	4.070	12:27:17	12:27:18	0	1s	+0	5°	3°
34	Tmp	66	6.130	12:30:58	12:31:03	0	5s	+2	4°	3°
35	Tmp	68	0.310	12:36:49	12:36:46	0	3s	-0	8°	3°
36	Tmp	68	1.850	12:39:43	12:39:49	0	6s	+3	4°	3°
37	Tmp	68	2.950	12:41:46	12:41:51	0	5s	+2	5°	3°
38	Tmp	70	3.130	12:44:01	12:44:00	0	1s	-0	9°	3°
39	Tmp	72	4.720	12:46:48	12:46:46	0	2s	-0	7°	3°
40	Tmp	72	5.110	12:47:58	12:47:54	0	4s	-3	7°	3°
41	Tmp	75	6.120	12:50:31	12:50:30	0	1s	-0	2°	3°
42	Tmp	77	7.320	12:53:50	12:53:52	0	2s	+0	4°	3°
43	Tmp	79	8.140	12:55:44	12:55:47	0	3s	+0	2°	3°
44	Tmp	83	1.470	13:02:18	13:02:17	0	1s	-0	5°	3°
45	Tmp	86	2.960	13:06:39	13:06:36	0	3s	-0	3°	3°
46	Tmp	88	4.270	13:09:43	13:09:45	0	2s	+0	3°	3°
47	Tmp	93	6.460	13:15:14	13:15:29	0	15s	+12	4°	3°
48	Tmp	97	8.740	13:22:24	13:22:10	0	14s	-33	8°	3°
49	Tmp	101	2.970	13:27:48	13:27:53	0	5s	+2	4°	2°
50	Tmp	104	3.730	13:32:28	13:33:24	0	56s	+53	12°	2°
51	Tmp	105	4.800	13:35:27	13:36:12	0	45s	+42	11°	2°
52	Tmp	106	6.100	13:38:56	13:39:26	0	30s	+27	10°	2°
53	Tmp	114	1.940	13:52:16	13:52:29	0	13s	+10	5°	2°

Num	179	Pen	0	PCZ	21	Total PP	1499	Col. Final	2°
-----	-----	-----	---	-----	----	----------	------	------------	----

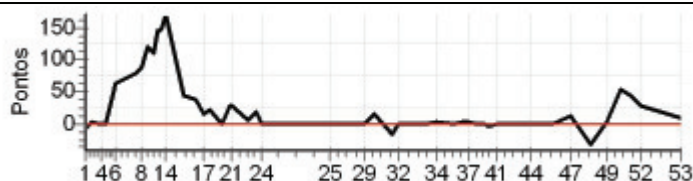

Enduro 3 Pontos - Copa Sul

Performance Individual

77.19

N u m	202 / Cristiano Luzorio									
	Cat / NL / Largada					JUNIOR / 3 / 10:14:30				
	4°					Castelo				
PC	Tp	Trc	KmPC	Ideal	Passagem	Pen	Erro	Pontos	NoPC	AtePC
1	Tmp	3	5.330	10:23:45	10:23:49	0	4s	+1	3°	3°
2	Tmp	5	6.360	10:25:39	10:25:59	0	20s	+17	6°	6°
3	Tmp	6	7.850	10:28:08	10:28:38	0	30s	+27	6°	6°
4	Tmp	6	8.200	10:28:45	10:29:22	0	37s	+34	6°	6°
5	Tmp	8	0.140	10:29:55	10:30:40	0	45s	+42	7°	6°
6	Tmp	10	1.470	10:33:04	10:34:34	0	1m30s	+87	8°	6°
7	Tmp	13	3.100	10:39:21	10:40:10	0	49s	+46	5°	6°
8	Tmp	14	4.000	10:41:22	10:42:40	0	1m18s	+75	4°	6°
9	Tmp	15	4.940	10:43:20	10:45:12	0	1m52s	+109	4°	6°
10	Tmp	16	6.120	10:45:13	10:47:06	0	1m53s	+110	4°	6°
11	Tmp	18	6.530	10:46:13	10:48:25	0	2m12s	+129	4°	6°
12	Tmp	18	6.900	10:46:54	10:49:20	0	2m26s	+143	6°	6°
13	Tmp	19	7.530	10:47:53	10:50:35	0	2m42s	+159	6°	6°
14	Tmp	21	0.150	10:48:45	10:51:50	0	3m05s	+182	7°	6°
15	Tmp	27	1.880	10:55:57	10:56:18	0	21s	+18	5°	6°
16	Tmp	28	3.120	10:59:36	11:00:12	0	36s	+33	3°	5°
17	Tmp	28	3.870	11:01:39	11:02:09	0	30s	+27	2°	5°
18	Tmp	29	4.900	11:03:45	11:04:20	0	35s	+32	2°	5°
19	Tmp	29	6.850	11:07:25	11:08:36	0	1m11s	+68	6°	5°
20	Tmp	31	0.200	11:09:55	11:11:40	0	1m45s	+102	4°	5°
21	Tmp	31	0.490	11:10:47	11:12:44	0	1m57s	+114	5°	6°
22	Tmp	35	1.620	11:16:50	11:17:05	0	15s	+12	4°	6°
23	Tmp	38	2.620	11:19:11	11:21:03	0	1m52s	+109	8°	6°
24	Tmp	39	3.900	11:21:26	11:23:02	0	1m36s	+93	8°	6°
25	Tmp	42	0.240	11:44:37	11:44:38	0	1s	+0	3°	6°
26	Tmp	44	2.430	11:48:12	11:48:50	0	38s	+35	6°	6°
27	Tmp	46	4.150	11:51:01	11:51:34	0	33s	+30	6°	6°
28	Tmp	48	5.790	11:53:57	11:54:24	0	27s	+24	6°	6°
29	Tmp	50	6.700	11:55:57	11:56:29	0	32s	+29	6°	6°
30	Tmp	53	7.800	11:58:59	11:59:37	0	38s	+35	2°	6°
31	Tmp	56	0.670	12:04:24	12:04:35	0	11s	+8	3°	6°
32	Tmp	58	1.180	12:06:14	12:06:29	0	15s	+12	3°	6°
33	Tmp	63	4.070	12:16:12	12:16:21	0	9s	+6	5°	6°
34	Tmp	66	6.130	12:19:40	12:19:56	0	16s	+13	6°	6°
35	Tmp	68	0.310	12:25:18	12:25:30	0	12s	+9	6°	6°
36	Tmp	68	1.850	12:28:11	12:28:32	0	21s	+18	5°	6°
37	Tmp	68	2.950	12:30:15	12:30:43	0	28s	+25	5°	6°
38	Tmp	70	3.130	12:32:30	12:32:25	0	5s	-6	6°	6°
39	Tmp	72	4.720	12:35:07	12:35:12	0	5s	+2	5°	6°
40	Tmp	72	5.110	12:36:11	12:36:17	0	6s	+3	3°	6°
41	Tmp	75	6.120	12:38:32	12:38:52	0	20s	+17	4°	6°
42	Tmp	77	7.320	12:41:39	12:41:47	0	8s	+5	3°	6°
43	Tmp	79	8.140	12:43:28	12:43:48	0	20s	+17	2°	6°
44	Tmp	83	1.470	12:50:48	12:50:58	0	10s	+7	6°	6°
45	Tmp	86	2.960	12:54:45	12:54:49	0	4s	+1	2°	6°
46	Tmp	88	4.270	12:57:35	12:57:50	0	15s	+12	3°	6°
47	Tmp	93	6.460	13:02:38	13:03:03	0	25s	+22	2°	5°
48	Tmp	97	8.740	13:09:38	13:09:31	0	7s	-12	6°	5°
49	Tmp	101	2.970	13:14:52	13:15:21	0	29s	+26	7°	6°
50	Tmp	104	3.730	13:20:25	13:20:24	0	1s	-0	1°	6°
51	Tmp	105	4.800	13:23:09	13:23:18	0	9s	+6	4°	4°
52	Tmp	106	6.100	13:26:19	13:26:36	0	17s	+14	4°	4°
53	Tmp	114	1.940	13:38:31	13:40:20	0	1m49s	+106	5°	4°

Num	202	Pen	0	PCZ	2	Total PP	2269	Col. Final	4°
-----	-----	-----	---	-----	---	----------	------	------------	----

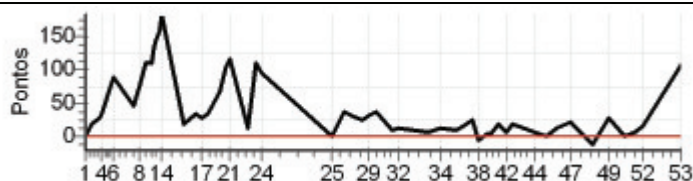

Enduro 3 Pontos - Copa Sul

Performance Individual

77.19

N u m	216 / Ivan Tonole										
	Cat / NL / Largada ESTREANTE / 1 / 10:21:30										
	NC	Venda N. do Imigrante									
PC	Tp	Trc	KmPC	Ideal	Passagem	Pen	Erro	Pontos	NoPC	AtePC	
1	Tmp	3	5.330	10:30:51		0		+1800	27°	27°	
2	Tmp	5	6.360	10:32:47		0		+1800	27°	27°	
3	Tmp	6	7.850	10:35:25		0		+1800	27°	27°	
4	Tmp	6	8.200	10:36:05		0		+1800	27°	27°	
5	Tmp	8	0.140	10:37:20		0		+1800	27°	27°	
6	Tmp	10	1.470	10:40:47		0		+1800	27°	27°	
7	Tmp	13	3.100	10:47:19		0		+1800	27°	27°	
8	Tmp	14	4.000	10:49:30		0		+1800	27°	27°	
9	Tmp	15	4.940	10:51:35		0		+1800	27°	27°	
10	Tmp	16	6.120	10:53:32		0		+1800	27°	27°	
11	Tmp	18	6.530	10:54:37		0		+1800	27°	27°	
12	Tmp	18	6.900	10:55:22		0		+1800	27°	27°	
13	Tmp	19	7.530	10:56:22		0		+1800	27°	27°	
14	Tmp	21	0.150	10:57:15		0		+1800	27°	27°	
15	Tmp	27	1.880	11:03:40		0		+1800	27°	27°	
16	Tmp	28	3.120	11:07:43		0		+1800	27°	27°	
17	Tmp	28	3.870	11:09:58		0		+1800	27°	27°	
18	Tmp	29	4.900	11:12:14		0		+1800	27°	27°	
19	Tmp	29	6.850	11:16:08		0		+1800	27°	27°	
20	Tmp	31	0.200	11:18:43		0		+1800	27°	27°	
21	Tmp	31	0.490	11:19:41		0		+1800	27°	27°	
22	Tmp	35	1.620	11:24:52		0		+1800	27°	27°	
23	Tmp	38	2.620	11:27:26		0		+1800	27°	27°	
24	Tmp	39	3.900	11:29:50		0		+1800	27°	27°	
25	Tmp	42	0.240	11:52:07		0		+1800	27°	27°	
26	Tmp	44	2.430	11:55:50		0		+1800	27°	27°	
27	Tmp	46	4.150	11:58:46		0		+1800	27°	27°	
28	Tmp	48	5.790	12:01:47		0		+1800	27°	27°	
29	Tmp	50	6.700	12:03:54		0		+1800	27°	27°	
30	Tmp	53	7.800	12:07:16		0		+1800	27°	27°	
31	Tmp	56	0.670	12:12:58		0		+1800	27°	27°	
32	Tmp	58	1.180	12:15:03		0		+1800	27°	27°	
33	Tmp	63	4.070	12:24:17		0		+1800	27°	27°	
34	Tmp	66	6.130	12:27:58		0		+1800	27°	27°	
35	Tmp	68	0.310	12:33:49		0		+1800	27°	27°	
36	Tmp	68	1.850	12:36:43		0		+1800	27°	27°	
37	Tmp	68	2.950	12:38:46		0		+1800	27°	27°	
38	Tmp	70	3.130	12:41:01		0		+1800	27°	27°	
39	Tmp	72	4.720	12:43:48		0		+1800	27°	27°	
40	Tmp	72	5.110	12:44:58		0		+1800	27°	27°	
41	Tmp	75	6.120	12:47:31		0		+1800	27°	27°	
42	Tmp	77	7.320	12:50:50		0		+1800	27°	27°	
43	Tmp	79	8.140	12:52:44		0		+1800	27°	27°	
44	Tmp	83	1.470	12:59:18		0		+1800	27°	27°	
45	Tmp	86	2.960	13:03:39		0		+1800	27°	27°	
46	Tmp	88	4.270	13:06:43		0		+1800	27°	27°	
47	Tmp	93	6.460	13:12:14		0		+1800	27°	27°	
48	Tmp	97	8.740	13:19:24		0		+1800	27°	27°	
49	Tmp	101	2.970	13:24:48		0		+1800	27°	27°	
50	Tmp	104	3.730	13:29:28		0		+1800	27°	27°	
51	Tmp	105	4.800	13:32:27		0		+1800	27°	27°	
52	Tmp	106	6.100	13:35:56		0		+1800	27°	27°	
53	Tmp	114	1.940	13:49:16		0		+1800	27°	27°	
Num	216	Pen	0	PCZ	0	Total PP	95400	Col. Final	NC		

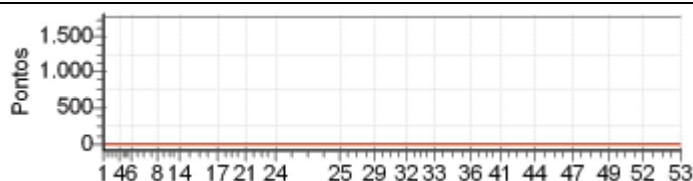

Enduro 3 Pontos - Copa Sul

Performance Individual

7/19

N u m	604		604 / Achilles Casagrande							
			Cat / NL / Largada		SENIOR / 5 / 10:08:30					
	NC		Venda N. do Imigrante							
PC	Tp	Trc	KmPC	Ideal	Passagem	Pen	Erro	Pontos	NoPC	AtePC
1	Tmp	3	5.330	10:17:41	10:18:23	0	42s	+39	3°	3°
2	Tmp	5	6.360	10:19:30	10:21:17	0	1m47s	+104	3°	3°
3	Tmp	6	7.850	10:21:51	10:24:19	0	2m28s	+145	3°	3°
4	Tmp	6	8.200	10:22:26	10:24:53	0	2m27s	+144	3°	3°
5	Tmp	8	0.140	10:23:34	10:26:09	0	2m35s	+152	3°	3°
6	Tmp	10	1.470	10:26:30	10:30:41	0	4m11s	+248	3°	3°
7	Tmp	13	3.100	10:32:42	10:36:50	0	4m08s	+245	3°	3°
8	Tmp	14	4.000	10:34:38	10:39:18	0	4m40s	+277	3°	3°
9	Tmp	15	4.940	10:36:28	10:42:08	0	5m40s	+337	3°	3°
10	Tmp	16	6.120	10:38:15	10:43:58	0	5m43s	+340	3°	3°
11	Tmp	18	6.530	10:39:14	10:45:16	0	6m02s	+359	3°	3°
12	Tmp	18	6.900	10:39:53	10:46:08	0	6m15s	+372	3°	3°
13	Tmp	19	7.530	10:40:49	10:47:13	0	6m24s	+381	3°	3°
14	Tmp	21	0.150	10:41:39	10:48:16	0	6m37s	+394	3°	3°
15	Tmp	27	1.880	10:49:43	10:58:24	0	8m41s	+518	2°	3°
16	Tmp	28	3.120	10:53:22	11:02:39	0	9m17s	+554	2°	3°
17	Tmp	28	3.870	10:55:24	11:04:46	0	9m22s	+559	2°	3°
18	Tmp	29	4.900	10:57:26	11:10:30	0	13m04s	+781	2°	3°
19	Tmp	29	6.850	11:00:52	11:14:01	0	13m09s	+786	2°	3°
20	Tmp	31	0.200	11:03:14		0		+1800	2°	3°
21	Tmp	31	0.490	11:04:01		0		+1800	2°	3°
22	Tmp	35	1.620	11:10:02		0		+1800	2°	3°
23	Tmp	38	2.620	11:12:15		0		+1800	2°	3°
24	Tmp	39	3.900	11:14:22		0		+1800	2°	3°
25	Tmp	42	0.240	11:38:28		0		+1800	2°	3°
26	Tmp	44	2.430	11:42:01		0		+1800	2°	3°
27	Tmp	46	4.150	11:44:47		0		+1800	2°	3°
28	Tmp	48	5.790	11:47:33		0		+1800	2°	3°
29	Tmp	50	6.700	11:49:24		0		+1800	2°	3°
30	Tmp	53	7.800	11:52:19		0		+1800	2°	3°
31	Tmp	56	0.670	11:57:31		0		+1800	2°	3°
32	Tmp	58	1.180	11:59:09		0		+1800	2°	3°
33	Tmp	63	4.070	12:08:54		0		+1800	2°	3°
34	Tmp	66	6.130	12:12:20		0		+1800	2°	3°
35	Tmp	68	0.310	12:17:53		0		+1800	2°	3°
36	Tmp	68	1.850	12:20:36		0		+1800	2°	3°
37	Tmp	68	2.950	12:22:32		0		+1800	2°	3°
38	Tmp	70	3.130	12:25:46		0		+1800	2°	3°
39	Tmp	72	4.720	12:28:15		0		+1800	2°	3°
40	Tmp	72	5.110	12:29:13		0		+1800	2°	3°
41	Tmp	75	6.120	12:31:28		0		+1800	2°	3°
42	Tmp	77	7.320	12:34:29		0		+1800	2°	3°
43	Tmp	79	8.140	12:36:09		0		+1800	2°	3°
44	Tmp	83	1.470	12:44:21		0		+1800	2°	3°
45	Tmp	86	2.960	12:48:04		0		+1800	2°	3°
46	Tmp	88	4.270	12:50:42		0		+1800	2°	3°
47	Tmp	93	6.460	12:55:23		0		+1800	2°	3°
48	Tmp	97	8.740	13:03:09		0		+1800	2°	3°
49	Tmp	101	2.970	13:08:08		0		+1800	2°	3°
50	Tmp	104	3.730	13:13:36		0		+1800	2°	3°
51	Tmp	105	4.800	13:16:06		0		+1800	2°	3°
52	Tmp	106	6.100	13:19:04		0		+1800	2°	3°
53	Tmp	114	1.940	13:30:31		0		+1800	2°	3°

Num	604	Pen	0	PCZ	0	Total PP	67935	Col. Final	NC
-----	-----	-----	---	-----	---	----------	-------	------------	----

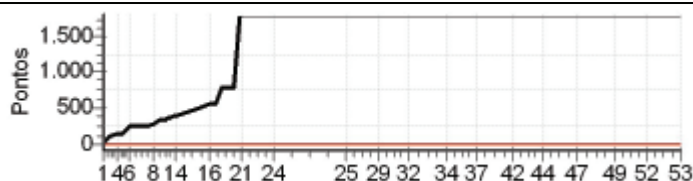

Enduro 3 Pontos - Copa Sul

Performance Individual

77.19

N u m	610 / Bruno Pagel										
	Cat / NL / Largada										ESTREANTE / 23 / 10:32:30
	NC	Itaguaçu									
PC	Tp	Trc	KmPC	Ideal	Passagem	Pen	Erro	Pontos	NoPC	AtePC	
1	Tmp	3	5.330	10:41:51	10:41:18	0	33s	-90	23 °	23 °	
2	Tmp	5	6.360	10:43:47	10:43:51	0	4s	+1	6 °	19 °	
3	Tmp	6	7.850	10:46:25	10:46:35	0	10s	+7	9 °	17 °	
4	Tmp	6	8.200	10:47:05	10:47:13	0	8s	+5	8 °	14 °	
5	Tmp	8	0.140	10:48:20	10:48:32	0	12s	+9	7 °	12 °	
6	Tmp	10	1.470	10:51:47	10:53:21	0	1m34s	+91	12 °	12 °	
7	Tmp	13	3.100	10:58:19	11:00:29	0	2m10s	+127	12 °	13 °	
8	Tmp	14	4.000	11:00:30	11:03:34	0	3m04s	+181	14 °	11 °	
9	Tmp	15	4.940	11:02:35	11:07:02	0	4m27s	+264	16 °	11 °	
10	Tmp	16	6.120	11:04:32	11:09:01	0	4m29s	+266	15 °	11 °	
11	Tmp	18	6.530	11:05:37		0		+1800	24 °	20 °	
12	Tmp	18	6.900	11:06:22	11:13:47	0	7m25s	+442	20 °	20 °	
13	Tmp	19	7.530	11:07:22	11:14:59	0	7m37s	+454	19 °	20 °	
14	Tmp	21	0.150	11:08:15	11:16:53	0	8m38s	+515	19 °	20 °	
15	Tmp	27	1.880	11:14:40	11:24:36	0	9m56s	+593	23 °	20 °	
16	Tmp	28	3.120	11:18:43	11:29:33	0	10m50s	+647	23 °	20 °	
17	Tmp	28	3.870	11:20:58	11:32:12	0	11m14s	+671	23 °	20 °	
18	Tmp	29	4.900	11:23:14		0		+1800	25 °	22 °	
19	Tmp	29	6.850	11:27:08		0		+1800	25 °	22 °	
20	Tmp	31	0.200	11:29:43		0		+1800	25 °	23 °	
21	Tmp	31	0.490	11:30:41		0		+1800	25 °	23 °	
22	Tmp	35	1.620	11:35:52		0		+1800	25 °	23 °	
23	Tmp	38	2.620	11:38:26		0		+1800	25 °	23 °	
24	Tmp	39	3.900	11:40:50		0		+1800	25 °	23 °	
25	Tmp	42	0.240	12:03:07		0		+1800	25 °	23 °	
26	Tmp	44	2.430	12:06:50		0		+1800	25 °	23 °	
27	Tmp	46	4.150	12:09:46		0		+1800	25 °	24 °	
28	Tmp	48	5.790	12:12:47		0		+1800	25 °	24 °	
29	Tmp	50	6.700	12:14:54		0		+1800	25 °	24 °	
30	Tmp	53	7.800	12:18:16		0		+1800	25 °	24 °	
31	Tmp	56	0.670	12:23:58		0		+1800	25 °	24 °	
32	Tmp	58	1.180	12:26:03		0		+1800	25 °	24 °	
33	Tmp	63	4.070	12:35:17		0		+1800	25 °	24 °	
34	Tmp	66	6.130	12:38:58		0		+1800	25 °	24 °	
35	Tmp	68	0.310	12:44:49		0		+1800	24 °	24 °	
36	Tmp	68	1.850	12:47:43		0		+1800	24 °	24 °	
37	Tmp	68	2.950	12:49:46		0		+1800	24 °	24 °	
38	Tmp	70	3.130	12:52:01		0		+1800	24 °	24 °	
39	Tmp	72	4.720	12:54:48		0		+1800	24 °	24 °	
40	Tmp	72	5.110	12:55:58		0		+1800	24 °	24 °	
41	Tmp	75	6.120	12:58:31		0		+1800	24 °	24 °	
42	Tmp	77	7.320	13:01:50		0		+1800	24 °	24 °	
43	Tmp	79	8.140	13:03:44		0		+1800	24 °	24 °	
44	Tmp	83	1.470	13:10:18		0		+1800	24 °	24 °	
45	Tmp	86	2.960	13:14:39		0		+1800	24 °	24 °	
46	Tmp	88	4.270	13:17:43		0		+1800	24 °	24 °	
47	Tmp	93	6.460	13:23:14		0		+1800	24 °	24 °	
48	Tmp	97	8.740	13:30:24		0		+1800	24 °	24 °	
49	Tmp	101	2.970	13:35:48		0		+1800	24 °	24 °	
50	Tmp	104	3.730	13:40:28		0		+1800	21 °	24 °	
51	Tmp	105	4.800	13:43:27		0		+1800	24 °	24 °	
52	Tmp	106	6.100	13:46:56		0		+1800	24 °	24 °	
53	Tmp	114	1.940	14:00:16		0		+1800	24 °	24 °	

Num	610	Pen	0	PCZ	0	Total PP	70963	Col. Final	NC
-----	-----	-----	---	-----	---	----------	-------	------------	----

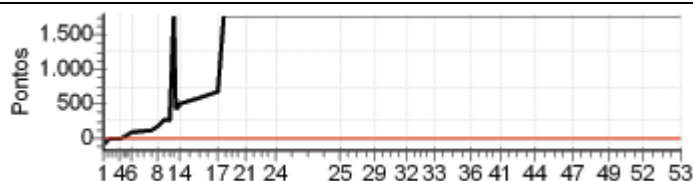

Enduro 3 Pontos - Copa Sul

Performance Individual

77.19

N u m	612 / Rodrigo Belique									
	Cat / NL / Largada					JUNIOR / 2 / 10:14:00				
	3° Jeronimo Monteiro									
PC	Tp	Trc	KmPC	Ideal	Passagem	Pen	Erro	Pontos	NoPC	AtePC
1	Tmp	3	5.330	10:23:15	10:23:11	0	4s	-3	5°	5°
2	Tmp	5	6.360	10:25:09	10:25:14	0	5s	+2	2°	2°
3	Tmp	6	7.850	10:27:38	10:27:53	0	15s	+12	5°	3°
4	Tmp	6	8.200	10:28:15	10:28:32	0	17s	+14	4°	4°
5	Tmp	8	0.140	10:29:25	10:29:45	0	20s	+17	3°	4°
6	Tmp	10	1.470	10:32:34	10:33:46	0	1m12s	+69	5°	4°
7	Tmp	13	3.100	10:38:51	10:39:37	0	46s	+43	3°	4°
8	Tmp	14	4.000	10:40:52	10:41:58	0	1m06s	+63	3°	3°
9	Tmp	15	4.940	10:42:50	10:44:41	0	1m51s	+108	3°	3°
10	Tmp	16	6.120	10:44:43	10:46:26	0	1m43s	+100	2°	3°
11	Tmp	18	6.530	10:45:43	10:47:38	0	1m55s	+112	2°	2°
12	Tmp	18	6.900	10:46:24	10:48:26	0	2m02s	+119	2°	2°
13	Tmp	19	7.530	10:47:23	10:49:27	0	2m04s	+121	2°	2°
14	Tmp	21	0.150	10:48:15	10:50:36	0	2m21s	+138	2°	2°
15	Tmp	27	1.880	10:55:27	10:56:00	0	33s	+30	8°	2°
16	Tmp	28	3.120	10:59:06	11:00:15	0	1m09s	+66	8°	2°
17	Tmp	28	3.870	11:01:09	11:02:10	0	1m01s	+58	8°	2°
18	Tmp	29	4.900	11:03:15	11:04:36	0	1m21s	+78	7°	2°
19	Tmp	29	6.850	11:06:55	11:08:22	0	1m27s	+84	7°	3°
20	Tmp	31	0.200	11:09:25	11:11:41	0	2m16s	+133	7°	3°
21	Tmp	31	0.490	11:10:17	11:12:44	0	2m27s	+144	7°	3°
22	Tmp	35	1.620	11:16:20	11:16:38	0	18s	+15	6°	4°
23	Tmp	38	2.620	11:18:41	11:19:27	0	46s	+43	6°	5°
24	Tmp	39	3.900	11:20:56	11:21:48	0	52s	+49	6°	5°
25	Tmp	42	0.240	11:44:07	11:44:07	0	0s	+0	4°	5°
26	Tmp	44	2.430	11:47:42	11:47:45	0	3s	+0	2°	5°
27	Tmp	46	4.150	11:50:31	11:50:35	0	4s	+1	4°	5°
28	Tmp	48	5.790	11:53:27	11:53:45	0	18s	+15	5°	5°
29	Tmp	50	6.700	11:55:27	11:56:00	0	33s	+30	7°	5°
30	Tmp	53	7.800	11:58:29	11:59:37	0	1m08s	+65	8°	5°
31	Tmp	56	0.670	12:03:54	12:04:09	0	15s	+12	4°	5°
32	Tmp	58	1.180	12:05:44	12:06:04	0	20s	+17	5°	5°
33	Tmp	63	4.070	12:15:42	12:15:51	0	9s	+6	6°	5°
34	Tmp	66	6.130	12:19:10	12:19:19	0	9s	+6	3°	5°
35	Tmp	68	0.310	12:24:48	12:24:50	0	2s	+0	4°	5°
36	Tmp	68	1.850	12:27:41	12:28:28	0	47s	+44	7°	5°
37	Tmp	68	2.950	12:29:45	12:30:36	0	51s	+48	7°	5°
38	Tmp	70	3.130	12:32:00	12:32:01	0	1s	+0	4°	5°
39	Tmp	72	4.720	12:34:37	12:34:40	0	3s	+0	3°	5°
40	Tmp	72	5.110	12:35:41	12:35:45	0	4s	+1	2°	5°
41	Tmp	75	6.120	12:38:02	12:38:20	0	18s	+15	3°	5°
42	Tmp	77	7.320	12:41:09	12:41:28	0	19s	+16	6°	4°
43	Tmp	79	8.140	12:42:58	12:43:34	0	36s	+33	6°	4°
44	Tmp	83	1.470	12:50:18	12:50:21	0	3s	+0	3°	4°
45	Tmp	86	2.960	12:54:15	12:54:26	0	11s	+8	3°	4°
46	Tmp	88	4.270	12:57:05	12:57:21	0	16s	+13	5°	4°
47	Tmp	93	6.460	13:02:08	13:03:00	0	52s	+49	6°	4°
48	Tmp	97	8.740	13:09:08	13:09:13	0	5s	+2	4°	4°
49	Tmp	101	2.970	13:14:22	13:14:36	0	14s	+11	5°	4°
50	Tmp	104	3.730	13:19:55	13:20:00	0	5s	+2	3°	3°
51	Tmp	105	4.800	13:22:39	13:22:41	0	2s	+0	2°	3°
52	Tmp	106	6.100	13:25:49	13:25:50	0	1s	+0	1°	3°
53	Tmp	114	1.940	13:38:01	13:39:28	0	1m27s	+84	3°	3°

Num	612	Pen	0	PCZ	8	Total PP	2099	Col. Final	3°
-----	-----	-----	---	-----	---	----------	------	------------	----

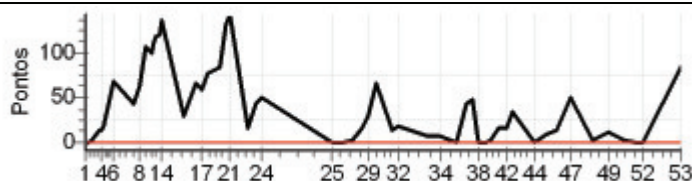

Enduro 3 Pontos - Copa Sul

Performance Individual

77.19

N u m	613 / Cleber Zandonadi										
	Cat / NL / Largada										JUNIOR / 6 / 10:16:00
	6°										Venda N. do Imigrante
PC	Tp	Trc	KmPC	Ideal	Passagem	Pen	Erro	Pontos	NoPC	AtePC	
1	Tmp	3	5.330	10:25:15	10:25:10	0	5s	-6	6°	6°	
2	Tmp	5	6.360	10:27:09	10:27:19	0	10s	+7	5°	5°	
3	Tmp	6	7.850	10:29:38	10:29:45	0	7s	+4	2°	4°	
4	Tmp	6	8.200	10:30:15	10:30:25	0	10s	+7	3°	3°	
5	Tmp	8	0.140	10:31:25	10:31:39	0	14s	+11	2°	2°	
6	Tmp	10	1.470	10:34:34	10:35:44	0	1m10s	+67	4°	2°	
7	Tmp	13	3.100	10:40:51	10:41:48	0	57s	+54	6°	3°	
8	Tmp	14	4.000	10:42:52	10:44:12	0	1m20s	+77	5°	4°	
9	Tmp	15	4.940	10:44:50	10:46:54	0	2m04s	+121	6°	4°	
10	Tmp	16	6.120	10:46:43	10:48:45	0	2m02s	+119	6°	4°	
11	Tmp	18	6.530	10:47:43	10:50:09	0	2m26s	+143	6°	4°	
12	Tmp	18	6.900	10:48:24	10:51:01	0	2m37s	+154	8°	4°	
13	Tmp	19	7.530	10:49:23	10:52:33	0	3m10s	+187	8°	4°	
14	Tmp	21	0.150	10:50:15	10:53:34	0	3m19s	+196	8°	5°	
15	Tmp	27	1.880	10:57:27	10:57:50	0	23s	+20	6°	5°	
16	Tmp	28	3.120	11:01:06	11:01:56	0	50s	+47	7°	6°	
17	Tmp	28	3.870	11:03:09	11:04:02	0	53s	+50	6°	6°	
18	Tmp	29	4.900	11:05:15	11:06:20	0	1m05s	+62	5°	6°	
19	Tmp	29	6.850	11:08:55	11:09:44	0	49s	+46	2°	6°	
20	Tmp	31	0.200	11:11:25	11:12:36	0	1m11s	+68	2°	6°	
21	Tmp	31	0.490	11:12:17	11:13:30	0	1m13s	+70	2°	4°	
22	Tmp	35	1.620	11:18:20	11:18:29	0	9s	+6	2°	3°	
23	Tmp	38	2.620	11:20:41	11:21:06	0	25s	+22	3°	3°	
24	Tmp	39	3.900	11:22:56	11:23:06	0	10s	+7	2°	3°	
25	Tmp	42	0.240	11:46:07	11:45:59	0	8s	-15	6°	3°	
26	Tmp	44	2.430	11:49:42	11:49:41	0	1s	-0	1°	3°	
27	Tmp	46	4.150	11:52:31	11:52:29	0	2s	-0	1°	3°	
28	Tmp	48	5.790	11:55:27	11:55:30	0	3s	+0	1°	3°	
29	Tmp	50	6.700	11:57:27	11:57:38	0	11s	+8	2°	3°	
30	Tmp	53	7.800	12:00:29	12:01:15	0	46s	+43	3°	2°	
31	Tmp	56	0.670	12:05:54	12:06:01	0	7s	+4	2°	2°	
32	Tmp	58	1.180	12:07:44	12:08:34	0	50s	+47	7°	2°	
33	Tmp	63	4.070	12:17:42	12:17:48	0	6s	+3	2°	2°	
34	Tmp	66	6.130	12:21:10	12:21:16	0	6s	+3	2°	2°	
35	Tmp	68	0.310	12:26:48	12:26:51	0	3s	+0	1°	2°	
36	Tmp	68	1.850	12:29:41	12:30:01	0	20s	+17	4°	2°	
37	Tmp	68	2.950	12:31:45	12:31:56	0	11s	+8	3°	2°	
38	Tmp	70	3.130	12:34:00	12:33:58	0	2s	-0	1°	2°	
39	Tmp	72	4.720	12:36:37	12:36:45	0	8s	+5	6°	2°	
40	Tmp	72	5.110	12:37:41	12:38:07	0	26s	+23	7°	2°	
41	Tmp	75	6.120	12:40:02	12:40:42	0	40s	+37	7°	2°	
42	Tmp	77	7.320	12:43:09	12:43:46	0	37s	+34	7°	2°	
43	Tmp	79	8.140	12:44:58	12:45:52	0	54s	+51	7°	2°	
44	Tmp	83	1.470	12:52:18	12:52:14	0	4s	-3	5°	2°	
45	Tmp	86	2.960	12:56:15	12:56:32	0	17s	+14	5°	2°	
46	Tmp	88	4.270	12:59:05	12:59:38	0	33s	+30	7°	3°	
47	Tmp	93	6.460	13:04:08	13:05:08	0	1m00s	+57	7°	3°	
48	Tmp	97	8.740	13:11:08	13:11:08	0	0s	+0	1°	3°	
49	Tmp	101	2.970	13:16:22	13:16:27	0	5s	+2	1°	3°	
50	Tmp	104	3.730	13:21:55	13:23:13	0	1m18s	+75	6°	4°	
51	Tmp	105	4.800	13:24:39	13:27:30	0	2m51s	+168	6°	5°	
52	Tmp	106	6.100	13:27:49	13:30:37	0	2m48s	+165	6°	6°	
53	Tmp	114	1.940	13:40:01	13:45:44	0	5m43s	+340	8°	6°	

Num	613	Pen	0	PCZ	6	Total PP	2703	Col. Final	6°
-----	-----	-----	---	-----	---	----------	------	------------	----

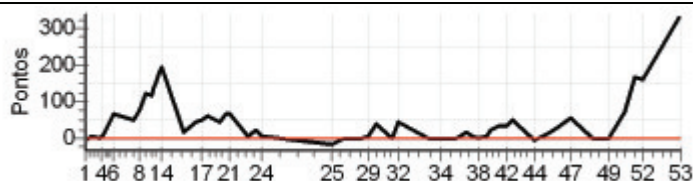

Enduro 3 Pontos - Copa Sul

Performance Individual

77.19

N u m	614 / Fernando Minet									
	614					Cat / NL / Largada JUNIOR / 7 / 10:16:30				
	7°					Venda N. do Imigrante				
PC	Tp	Trc	KmPC	Ideal	Passagem	Pen	Erro	Pontos	NoPC	AtePC
1	Tmp	3	5.330	10:25:45	10:25:11	0	34s	-93	7°	7°
2	Tmp	5	6.360	10:27:39	10:27:22	0	17s	-42	7°	7°
3	Tmp	6	7.850	10:30:08	10:29:45	0	23s	-60	7°	7°
4	Tmp	6	8.200	10:30:45	10:30:25	0	20s	-51	7°	7°
5	Tmp	8	0.140	10:31:55	10:31:41	0	14s	-33	6°	7°
6	Tmp	10	1.470	10:35:04	10:35:47	0	43s	+40	3°	7°
7	Tmp	13	3.100	10:41:21	10:42:34	0	1m13s	+70	8°	7°
8	Tmp	14	4.000	10:43:22	10:45:00	0	1m38s	+95	7°	7°
9	Tmp	15	4.940	10:45:20	10:47:49	0	2m29s	+146	8°	7°
10	Tmp	16	6.120	10:47:13	10:49:40	0	2m27s	+144	8°	7°
11	Tmp	18	6.530	10:48:13		0		+1800	8°	7°
12	Tmp	18	6.900	10:48:54	10:51:05	0	2m11s	+128	4°	7°
13	Tmp	19	7.530	10:49:53	10:52:39	0	2m46s	+163	7°	7°
14	Tmp	21	0.150	10:50:45	10:53:46	0	3m01s	+178	6°	7°
15	Tmp	27	1.880	10:57:57	10:57:54	0	3s	-0	1°	7°
16	Tmp	28	3.120	11:01:36	11:02:18	0	42s	+39	4°	7°
17	Tmp	28	3.870	11:03:39	11:04:15	0	36s	+33	4°	7°
18	Tmp	29	4.900	11:05:45	11:06:27	0	42s	+39	3°	7°
19	Tmp	29	6.850	11:09:25	11:10:24	0	59s	+56	4°	7°
20	Tmp	31	0.200	11:11:55	11:13:38	0	1m43s	+100	3°	7°
21	Tmp	31	0.490	11:12:47	11:14:37	0	1m50s	+107	4°	7°
22	Tmp	35	1.620	11:18:50	11:18:33	0	17s	-42	7°	7°
23	Tmp	38	2.620	11:21:11	11:21:15	0	4s	+1	1°	7°
24	Tmp	39	3.900	11:23:26	11:23:07	0	19s	-48	5°	7°
25	Tmp	42	0.240	11:46:37	11:45:59	0	38s	-105	7°	7°
26	Tmp	44	2.430	11:50:12	11:49:47	0	25s	-66	7°	7°
27	Tmp	46	4.150	11:53:01	11:52:31	0	30s	-81	7°	7°
28	Tmp	48	5.790	11:55:57	11:55:32	0	25s	-66	7°	7°
29	Tmp	50	6.700	11:57:57	11:57:43	0	14s	-33	8°	7°
30	Tmp	53	7.800	12:00:59	12:01:54	0	55s	+52	5°	7°
31	Tmp	56	0.670	12:06:24	12:06:11	0	13s	-30	6°	7°
32	Tmp	58	1.180	12:08:14	12:08:34	0	20s	+17	4°	7°
33	Tmp	63	4.070	12:18:12	12:17:49	0	23s	-60	7°	7°
34	Tmp	66	6.130	12:21:40	12:21:18	0	22s	-57	7°	7°
35	Tmp	68	0.310	12:27:18	12:26:52	0	26s	-69	7°	7°
36	Tmp	68	1.850	12:30:11	12:30:03	0	8s	-15	2°	7°
37	Tmp	68	2.950	12:32:15	12:32:00	0	15s	-36	6°	7°
38	Tmp	70	3.130	12:34:30	12:34:00	0	30s	-81	7°	7°
39	Tmp	72	4.720	12:37:07	12:36:58	0	9s	-18	7°	7°
40	Tmp	72	5.110	12:38:11	12:38:20	0	9s	+6	5°	7°
41	Tmp	75	6.120	12:40:32	12:40:43	0	11s	+8	2°	7°
42	Tmp	77	7.320	12:43:39	12:43:57	0	18s	+15	4°	7°
43	Tmp	79	8.140	12:45:28	12:45:55	0	27s	+24	4°	7°
44	Tmp	83	1.470	12:52:48	12:52:16	0	32s	-87	7°	7°
45	Tmp	86	2.960	12:56:45	12:56:35	0	10s	-21	7°	7°
46	Tmp	88	4.270	12:59:35	12:59:39	0	4s	+1	1°	7°
47	Tmp	93	6.460	13:04:38	13:05:14	0	36s	+33	4°	7°
48	Tmp	97	8.740	13:11:38	13:11:13	0	25s	-66	8°	7°
49	Tmp	101	2.970	13:16:52	13:16:30	0	22s	-57	8°	7°
50	Tmp	104	3.730	13:22:25		0		+1800	8°	7°
51	Tmp	105	4.800	13:25:09	13:28:11	0	3m02s	+179	7°	7°
52	Tmp	106	6.100	13:28:19	13:31:15	0	2m56s	+173	7°	7°
53	Tmp	114	1.940	13:40:31	13:45:46	0	5m15s	+312	7°	7°

Num	614	Pen	0	PCZ	1	Total PP	7076	Col. Final	7°
-----	-----	-----	---	-----	---	----------	------	------------	----

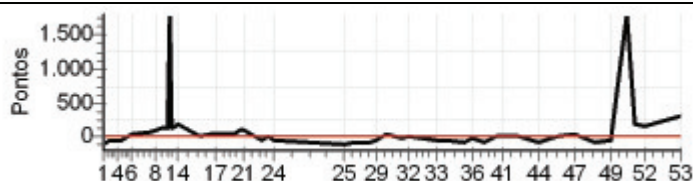

Enduro 3 Pontos - Copa Sul

Performance Individual

77.19

N u m	615 / Vanio Cleto Altoe									
	Cat / NL / Largada JUNIOR / 8 / 10:17:00									
	8° Venda N. do Imigrante									
PC	Tp	Trc	KmPC	Ideal	Passagem	Pen	Erro	Pontos	NoPC	AtePC
1	Tmp	3	5.330	10:26:15	10:25:16	0	59s	-168	8°	8°
2	Tmp	5	6.360	10:28:09	10:27:26	0	43s	-120	8°	8°
3	Tmp	6	7.850	10:30:38	10:29:53	0	45s	-126	8°	8°
4	Tmp	6	8.200	10:31:15	10:30:33	0	42s	-117	8°	8°
5	Tmp	8	0.140	10:32:25	10:31:49	0	36s	-99	8°	8°
6	Tmp	10	1.470	10:35:34	10:36:08	0	34s	+31	2°	8°
7	Tmp	13	3.100	10:41:51	10:42:39	0	48s	+45	4°	8°
8	Tmp	14	4.000	10:43:52	10:45:14	0	1m22s	+79	6°	8°
9	Tmp	15	4.940	10:45:50	10:48:06	0	2m16s	+133	7°	8°
10	Tmp	16	6.120	10:47:43	10:49:59	0	2m16s	+133	7°	8°
11	Tmp	18	6.530	10:48:43		0		+1800	7°	8°
12	Tmp	18	6.900	10:49:24	10:51:33	0	2m09s	+126	3°	8°
13	Tmp	19	7.530	10:50:23	10:52:49	0	2m26s	+143	3°	8°
14	Tmp	21	0.150	10:51:15	10:53:59	0	2m44s	+161	4°	8°
15	Tmp	27	1.880	10:58:27	10:58:14	0	13s	-30	7°	8°
16	Tmp	28	3.120	11:02:06	11:02:53	0	47s	+44	5°	8°
17	Tmp	28	3.870	11:04:09	11:05:08	0	59s	+56	7°	8°
18	Tmp	29	4.900	11:06:15	11:09:22	0	3m07s	+184	8°	8°
19	Tmp	29	6.850	11:09:55	11:13:31	0	3m36s	+213	8°	8°
20	Tmp	31	0.200	11:12:25	11:16:34	0	4m09s	+246	8°	8°
21	Tmp	31	0.490	11:13:17	11:17:44	0	4m27s	+264	8°	8°
22	Tmp	35	1.620	11:19:20	11:20:24	0	1m04s	+61	8°	8°
23	Tmp	38	2.620	11:21:41	11:23:12	0	1m31s	+88	7°	8°
24	Tmp	39	3.900	11:23:56	11:25:25	0	1m29s	+86	7°	8°
25	Tmp	42	0.240	11:47:07	11:46:03	0	1m04s	-183	8°	8°
26	Tmp	44	2.430	11:50:42	11:50:01	0	41s	-114	8°	8°
27	Tmp	46	4.150	11:53:31	11:52:50	0	41s	-114	8°	8°
28	Tmp	48	5.790	11:56:27	11:55:56	0	31s	-84	8°	8°
29	Tmp	50	6.700	11:58:27	11:58:20	0	7s	-12	3°	8°
30	Tmp	53	7.800	12:01:29	12:02:26	0	57s	+54	6°	8°
31	Tmp	56	0.670	12:06:54	12:06:18	0	36s	-99	8°	8°
32	Tmp	58	1.180	12:08:44	12:08:48	0	4s	+1	1°	8°
33	Tmp	63	4.070	12:18:42	12:17:57	0	45s	-126	8°	8°
34	Tmp	66	6.130	12:22:10	12:21:32	0	38s	-105	8°	8°
35	Tmp	68	0.310	12:27:48	12:27:00	0	48s	-135	8°	8°
36	Tmp	68	1.850	12:30:41	12:30:15	0	26s	-69	8°	8°
37	Tmp	68	2.950	12:32:45	12:32:16	0	29s	-78	8°	8°
38	Tmp	70	3.130	12:35:00	12:34:01	0	59s	-168	8°	8°
39	Tmp	72	4.720	12:37:37	12:37:10	0	27s	-72	8°	8°
40	Tmp	72	5.110	12:38:41	12:38:27	0	14s	-33	8°	8°
41	Tmp	75	6.120	12:41:02	12:40:57	0	5s	-6	1°	8°
42	Tmp	77	7.320	12:44:09	12:44:07	0	2s	-0	1°	8°
43	Tmp	79	8.140	12:45:58	12:46:19	0	21s	+18	3°	8°
44	Tmp	83	1.470	12:53:18	12:52:18	0	1m00s	-171	8°	8°
45	Tmp	86	2.960	12:57:15	12:56:35	0	40s	-111	8°	8°
46	Tmp	88	4.270	13:00:05	12:59:45	0	20s	-51	8°	8°
47	Tmp	93	6.460	13:05:08	13:05:39	0	31s	+28	3°	8°
48	Tmp	97	8.740	13:12:08	13:11:58	0	10s	-21	7°	8°
49	Tmp	101	2.970	13:17:22	13:17:41	0	19s	+16	6°	8°
50	Tmp	104	3.730	13:22:55		0		+1800	7°	8°
51	Tmp	105	4.800	13:25:39	13:24:25	0	1m14s	-213	8°	8°
52	Tmp	106	6.100	13:28:49	13:27:35	0	1m14s	-213	8°	8°
53	Tmp	114	1.940	13:41:01	13:41:41	0	40s	+37	2°	8°

Num	615	Pen	0	PCZ	1	Total PP	8685	Col. Final	8°
-----	-----	-----	---	-----	---	----------	------	------------	----

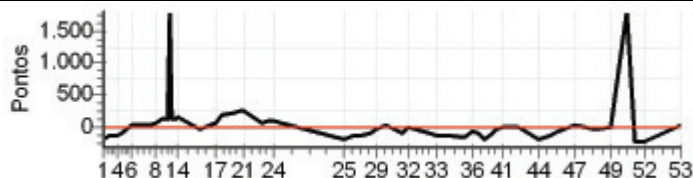

Enduro 3 Pontos - Copa Sul

Performance Individual

77.19

N u m	616		616 / Jucarli Kuster							
	5°		Cat / NL / Largada		NOVATO / 5 / 10:19:30					
			Afonso Claudio							
PC	Tp	Trc	KmPC	Ideal	Passagem	Pen	Erro	Pontos	NoPC	AtePC
1	Tmp	3	5.330	10:28:51	10:28:41	0	10s	-21	5°	5°
2	Tmp	5	6.360	10:30:47	10:30:51	0	4s	+1	4°	5°
3	Tmp	6	7.850	10:33:25		0		+1800	7°	7°
4	Tmp	6	8.200	10:34:05	10:34:27	0	22s	+19	5°	7°
5	Tmp	8	0.140	10:35:20	10:35:47	0	27s	+24	5°	7°
6	Tmp	10	1.470	10:38:47	10:40:10	0	1m23s	+80	5°	7°
7	Tmp	13	3.100	10:45:19	10:45:38	0	19s	+16	1°	7°
8	Tmp	14	4.000	10:47:30	10:48:09	0	39s	+36	1°	7°
9	Tmp	15	4.940	10:49:35	10:50:54	0	1m19s	+76	2°	6°
10	Tmp	16	6.120	10:51:32	10:52:49	0	1m17s	+74	4°	6°
11	Tmp	18	6.530	10:52:37	10:54:37	0	2m00s	+117	4°	5°
12	Tmp	18	6.900	10:53:22	10:55:38	0	2m16s	+133	4°	5°
13	Tmp	19	7.530	10:54:22	10:56:47	0	2m25s	+142	4°	5°
14	Tmp	21	0.150	10:55:15		0		+1800	7°	6°
15	Tmp	27	1.880	11:01:40	11:02:19	0	39s	+36	3°	6°
16	Tmp	28	3.120	11:05:43	11:06:29	0	46s	+43	4°	5°
17	Tmp	28	3.870	11:07:58	11:08:40	0	42s	+39	4°	5°
18	Tmp	29	4.900	11:10:14	11:11:04	0	50s	+47	4°	5°
19	Tmp	29	6.850	11:14:08	11:14:59	0	51s	+48	4°	5°
20	Tmp	31	0.200	11:16:43	11:18:01	0	1m18s	+75	4°	5°
21	Tmp	31	0.490	11:17:41	11:18:59	0	1m18s	+75	4°	5°
22	Tmp	35	1.620	11:22:52	11:21:22	0	1m30s	-261	6°	5°
23	Tmp	38	2.620	11:25:26	11:23:58	0	1m28s	-255	5°	5°
24	Tmp	39	3.900	11:27:50	11:26:39	0	1m11s	-204	4°	5°
25	Tmp	42	0.240	11:50:07	11:50:35	0	28s	+25	5°	5°
26	Tmp	44	2.430	11:53:50	11:55:33	0	1m43s	+100	6°	5°
27	Tmp	46	4.150	11:56:46	11:58:19	0	1m33s	+90	5°	5°
28	Tmp	48	5.790	11:59:47	12:01:18	0	1m31s	+88	5°	5°
29	Tmp	50	6.700	12:01:54	12:03:47	0	1m53s	+110	5°	5°
30	Tmp	53	7.800	12:05:16	12:09:44	0	4m28s	+265	6°	5°
31	Tmp	56	0.670	12:10:58	12:13:39	0	2m41s	+158	6°	5°
32	Tmp	58	1.180	12:13:03	12:16:09	0	3m06s	+183	6°	5°
33	Tmp	63	4.070	12:22:17	12:23:47	0	1m30s	+87	6°	5°
34	Tmp	66	6.130	12:25:58	12:27:56	0	1m58s	+115	6°	5°
35	Tmp	68	0.310	12:31:49	12:33:10	0	1m21s	+78	6°	5°
36	Tmp	68	1.850	12:34:43	12:36:38	0	1m55s	+112	6°	5°
37	Tmp	68	2.950	12:36:46	12:38:44	0	1m58s	+115	6°	5°
38	Tmp	70	3.130	12:39:01	12:40:10	0	1m09s	+66	6°	5°
39	Tmp	72	4.720	12:41:48	12:42:32	0	44s	+41	5°	5°
40	Tmp	72	5.110	12:42:58	12:44:07	0	1m09s	+66	5°	5°
41	Tmp	75	6.120	12:45:31	12:46:25	0	54s	+51	4°	5°
42	Tmp	77	7.320	12:48:50	12:49:13	0	23s	+20	4°	5°
43	Tmp	79	8.140	12:50:44	12:51:17	0	33s	+30	4°	5°
44	Tmp	83	1.470	12:57:18	12:57:03	0	15s	-36	5°	5°
45	Tmp	86	2.960	13:01:39	13:01:38	0	1s	-0	1°	5°
46	Tmp	88	4.270	13:04:43	13:04:53	0	10s	+7	3°	5°
47	Tmp	93	6.460	13:10:14	13:10:24	0	10s	+7	3°	5°
48	Tmp	97	8.740	13:17:24	13:17:17	0	7s	-12	4°	5°
49	Tmp	101	2.970	13:22:48	13:23:18	0	30s	+27	4°	5°
50	Tmp	104	3.730	13:27:28		0		+1800	7°	5°
51	Tmp	105	4.800	13:30:27	13:29:46	0	41s	-114	5°	5°
52	Tmp	106	6.100	13:33:56	13:33:32	0	24s	-63	4°	5°
53	Tmp	114	1.940	13:47:16	13:47:29	0	13s	+10	2°	5°

Num	616	Pen	0	PCZ	1	Total PP	9298	Col. Final	5°
-----	-----	-----	---	-----	---	----------	------	------------	----

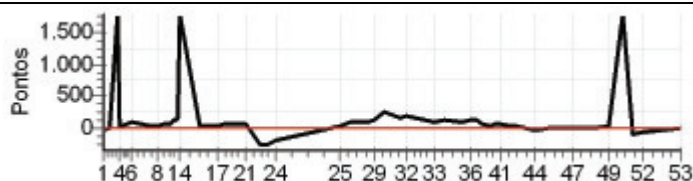

Enduro 3 Pontos - Copa Sul

Performance Individual

77.19

N u m	617 / Guilherme Falqueto Azevedo									
	Cat / NL / Largada					NOVATO / 6 / 10:20:00				
	6°					Venda N. do Imigrante				
PC	Tp	Trc	KmPC	Ideal	Passagem	Pen	Erro	Pontos	NoPC	AtePC
1	Tmp	3	5.330	10:29:21	10:30:21	0	1m00s	+57	7°	7°
2	Tmp	5	6.360	10:31:17	10:32:22	0	1m05s	+62	7°	7°
3	Tmp	6	7.850	10:33:55	10:35:04	0	1m09s	+66	5°	5°
4	Tmp	6	8.200	10:34:35	10:35:46	0	1m11s	+68	6°	5°
5	Tmp	8	0.140	10:35:50	10:37:11	0	1m21s	+78	6°	5°
6	Tmp	10	1.470	10:39:17	10:41:45	0	2m28s	+145	7°	5°
7	Tmp	13	3.100	10:45:49	10:49:15	0	3m26s	+203	6°	5°
8	Tmp	14	4.000	10:48:00	10:51:57	0	3m57s	+234	6°	5°
9	Tmp	15	4.940	10:50:05	10:54:42	0	4m37s	+274	6°	5°
10	Tmp	16	6.120	10:52:02	10:56:32	0	4m30s	+267	6°	5°
11	Tmp	18	6.530	10:53:07		0		+1800	7°	6°
12	Tmp	18	6.900	10:53:52	10:58:27	0	4m35s	+272	6°	6°
13	Tmp	19	7.530	10:54:52	10:59:46	0	4m54s	+291	6°	6°
14	Tmp	21	0.150	10:55:45	11:00:49	0	5m04s	+301	5°	5°
15	Tmp	27	1.880	11:02:10	11:04:52	0	2m42s	+159	6°	5°
16	Tmp	28	3.120	11:06:13	11:09:19	0	3m06s	+183	6°	6°
17	Tmp	28	3.870	11:08:28	11:11:34	0	3m06s	+183	6°	6°
18	Tmp	29	4.900	11:10:44	11:14:45	0	4m01s	+238	6°	6°
19	Tmp	29	6.850	11:14:38	11:19:06	0	4m28s	+265	6°	6°
20	Tmp	31	0.200	11:17:13	11:22:27	0	5m14s	+311	6°	6°
21	Tmp	31	0.490	11:18:11	11:23:15	0	5m04s	+301	6°	6°
22	Tmp	35	1.620	11:23:22	11:26:44	0	3m22s	+199	5°	6°
23	Tmp	38	2.620	11:25:56	11:31:11	0	5m15s	+312	6°	6°
24	Tmp	39	3.900	11:28:20	11:33:57	0	5m37s	+334	6°	6°
25	Tmp	42	0.240	11:50:37	11:51:37	0	1m00s	+57	6°	6°
26	Tmp	44	2.430	11:54:20	11:55:49	0	1m29s	+86	5°	6°
27	Tmp	46	4.150	11:57:16	11:58:51	0	1m35s	+92	6°	6°
28	Tmp	48	5.790	12:00:17	12:01:58	0	1m41s	+98	6°	6°
29	Tmp	50	6.700	12:02:24	12:04:24	0	2m00s	+117	6°	6°
30	Tmp	53	7.800	12:05:46	12:09:08	0	3m22s	+199	5°	6°
31	Tmp	56	0.670	12:11:28	12:13:14	0	1m46s	+103	5°	6°
32	Tmp	58	1.180	12:13:33	12:15:25	0	1m52s	+109	5°	6°
33	Tmp	63	4.070	12:22:47	12:24:06	0	1m19s	+76	5°	6°
34	Tmp	66	6.130	12:26:28	12:28:04	0	1m36s	+93	5°	6°
35	Tmp	68	0.310	12:32:19	12:33:22	0	1m03s	+60	5°	6°
36	Tmp	68	1.850	12:35:13	12:36:43	0	1m30s	+87	5°	6°
37	Tmp	68	2.950	12:37:16	12:38:55	0	1m39s	+96	5°	6°
38	Tmp	70	3.130	12:39:31	12:40:30	0	59s	+56	5°	6°
39	Tmp	72	4.720	12:42:18	12:43:27	0	1m09s	+66	6°	6°
40	Tmp	72	5.110	12:43:28	12:45:01	0	1m33s	+90	6°	6°
41	Tmp	75	6.120	12:46:01	12:48:07	0	2m06s	+123	6°	6°
42	Tmp	77	7.320	12:49:20	12:51:55	0	2m35s	+152	6°	6°
43	Tmp	79	8.140	12:51:14	12:54:13	0	2m59s	+176	6°	6°
44	Tmp	83	1.470	12:57:48	12:58:52	0	1m04s	+61	6°	6°
45	Tmp	86	2.960	13:02:09	13:03:23	0	1m14s	+71	6°	6°
46	Tmp	88	4.270	13:05:13	13:06:52	0	1m39s	+96	6°	6°
47	Tmp	93	6.460	13:10:44	13:18:09	0	7m25s	+442	6°	6°
48	Tmp	97	8.740	13:17:54	13:22:39	0	4m45s	+282	6°	6°
49	Tmp	101	2.970	13:23:18	13:29:04	0	5m46s	+343	6°	6°
50	Tmp	104	3.730	13:27:58	13:32:08	0	4m10s	+247	5°	6°
51	Tmp	105	4.800	13:30:57	13:35:03	0	4m06s	+243	6°	6°
52	Tmp	106	6.100	13:34:26	13:38:38	0	4m12s	+249	6°	6°
53	Tmp	114	1.940	13:47:46	13:57:20	0	9m34s	+571	6°	6°

Num	617	Pen	0	PCZ	0	Total PP	11144	Col. Final	6°
-----	-----	-----	---	-----	---	----------	-------	------------	----

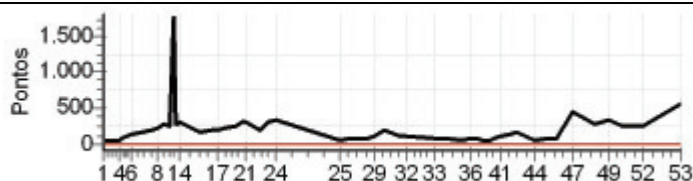

Enduro 3 Pontos - Copa Sul

Performance Individual

77.19

N u m	618 / Frank Falqueto Crisostomo									
	Cat / NL / Largada					NOVATO / 7 / 10:20:30				
	7°					Venda N. do Imigrante				
PC	Tp	Trc	KmPC	Ideal	Passagem	Pen	Erro	Pontos	NoPC	AtePC
1	Tmp	3	5.330	10:29:51	10:30:50	0	59s	+56	6°	6°
2	Tmp	5	6.360	10:31:47	10:32:51	0	1m04s	+61	6°	6°
3	Tmp	6	7.850	10:34:25	10:35:48	0	1m23s	+80	6°	6°
4	Tmp	6	8.200	10:35:05	10:36:27	0	1m22s	+79	7°	6°
5	Tmp	8	0.140	10:36:20	10:37:45	0	1m25s	+82	7°	6°
6	Tmp	10	1.470	10:39:47	10:41:56	0	2m09s	+126	6°	6°
7	Tmp	13	3.100	10:46:19	10:56:17	0	9m58s	+595	7°	6°
8	Tmp	14	4.000	10:48:30	10:58:37	0	10m07s	+604	7°	6°
9	Tmp	15	4.940	10:50:35	11:01:21	0	10m46s	+643	7°	7°
10	Tmp	16	6.120	10:52:32	11:03:26	0	10m54s	+651	7°	7°
11	Tmp	18	6.530	10:53:37		0		+1800	6°	7°
12	Tmp	18	6.900	10:54:22	11:04:54	0	10m32s	+629	7°	7°
13	Tmp	19	7.530	10:55:22	11:05:54	0	10m32s	+629	7°	7°
14	Tmp	21	0.150	10:56:15	11:07:02	0	10m47s	+644	6°	7°
15	Tmp	27	1.880	11:02:40	11:10:52	0	8m12s	+489	7°	7°
16	Tmp	28	3.120	11:06:43	11:15:00	0	8m17s	+494	7°	7°
17	Tmp	28	3.870	11:08:58	11:17:16	0	8m18s	+495	7°	7°
18	Tmp	29	4.900	11:11:14	11:20:08	0	8m54s	+531	7°	7°
19	Tmp	29	6.850	11:15:08	11:24:08	0	9m00s	+537	7°	7°
20	Tmp	31	0.200	11:17:43		0		+1800	7°	7°
21	Tmp	31	0.490	11:18:41		0		+1800	7°	7°
22	Tmp	35	1.620	11:23:52	11:39:38	0	15m46s	+900	7°	7°
23	Tmp	38	2.620	11:26:26	11:42:16	0	15m50s	+900	7°	7°
24	Tmp	39	3.900	11:28:50	11:44:25	0	15m35s	+900	7°	7°
25	Tmp	42	0.240	11:51:07	12:00:06	0	8m59s	+536	7°	7°
26	Tmp	44	2.430	11:54:50	12:04:07	0	9m17s	+554	7°	7°
27	Tmp	46	4.150	11:57:46	12:07:05	0	9m19s	+556	7°	7°
28	Tmp	48	5.790	12:00:47	12:10:14	0	9m27s	+564	7°	7°
29	Tmp	50	6.700	12:02:54	12:12:35	0	9m41s	+578	7°	7°
30	Tmp	53	7.800	12:06:16	12:17:22	0	11m06s	+663	7°	7°
31	Tmp	56	0.670	12:11:58	12:21:18	0	9m20s	+557	7°	7°
32	Tmp	58	1.180	12:14:03	12:24:22	0	10m19s	+616	7°	7°
33	Tmp	63	4.070	12:23:17	12:32:33	0	9m16s	+553	7°	7°
34	Tmp	66	6.130	12:26:58	12:36:20	0	9m22s	+559	7°	7°
35	Tmp	68	0.310	12:32:49	12:41:57	0	9m08s	+545	7°	7°
36	Tmp	68	1.850	12:35:43	12:45:14	0	9m31s	+568	7°	7°
37	Tmp	68	2.950	12:37:46	12:47:24	0	9m38s	+575	7°	7°
38	Tmp	70	3.130	12:40:01	12:48:06	0	8m05s	+482	7°	7°
39	Tmp	72	4.720	12:42:48	12:50:52	0	8m04s	+481	7°	7°
40	Tmp	72	5.110	12:43:58	12:52:06	0	8m08s	+485	7°	7°
41	Tmp	75	6.120	12:46:31	12:54:42	0	8m11s	+488	7°	7°
42	Tmp	77	7.320	12:49:50	12:57:56	0	8m06s	+483	7°	7°
43	Tmp	79	8.140	12:51:44	13:00:03	0	8m19s	+496	7°	7°
44	Tmp	83	1.470	12:58:18	13:06:17	0	7m59s	+476	7°	7°
45	Tmp	86	2.960	13:02:39	13:10:43	0	8m04s	+481	7°	7°
46	Tmp	88	4.270	13:05:43	13:13:46	0	8m03s	+480	7°	7°
47	Tmp	93	6.460	13:11:14	13:19:33	0	8m19s	+496	7°	7°
48	Tmp	97	8.740	13:18:24	13:26:43	0	8m19s	+496	7°	7°
49	Tmp	101	2.970	13:23:48	13:31:59	0	8m11s	+488	7°	7°
50	Tmp	104	3.730	13:28:28	13:36:33	0	8m05s	+482	6°	7°
51	Tmp	105	4.800	13:31:27	13:39:46	0	8m19s	+496	7°	7°
52	Tmp	106	6.100	13:34:56	13:43:20	0	8m24s	+501	7°	7°
53	Tmp	114	1.940	13:48:16	13:58:37	0	10m21s	+618	7°	7°

Num	618	Pen	0	PCZ	0	Total PP	30878	Col. Final	7°
-----	-----	-----	---	-----	---	----------	-------	------------	----



Enduro 3 Pontos - Copa Sul

Performance Individual

7.19

N u m	619 / Wesley Vergilio Tosi									
	Cat / NL / Largada					NOVATO / 8 / 10:21:00				
	4°					Venda N. do Imigrante				
PC	Tp	Trc	KmPC	Ideal	Passagem	Pen	Erro	Pontos	NoPC	AtePC
1	Tmp	3	5.330	10:30:21	10:30:20	0	1s	-0	1°	1°
2	Tmp	5	6.360	10:32:17	10:32:21	0	4s	+1	3°	3°
3	Tmp	6	7.850	10:34:55	10:35:04	0	9s	+6	4°	4°
4	Tmp	6	8.200	10:35:35	10:35:45	0	10s	+7	4°	4°
5	Tmp	8	0.140	10:36:50	10:37:06	0	16s	+13	4°	4°
6	Tmp	10	1.470	10:40:17	10:41:36	0	1m19s	+76	4°	4°
7	Tmp	13	3.100	10:46:49	10:48:30	0	1m41s	+98	5°	4°
8	Tmp	14	4.000	10:49:00	10:51:11	0	2m11s	+128	5°	4°
9	Tmp	15	4.940	10:51:05	10:53:56	0	2m51s	+168	5°	4°
10	Tmp	16	6.120	10:53:02	10:55:51	0	2m49s	+166	5°	4°
11	Tmp	18	6.530	10:54:07	10:57:20	0	3m13s	+190	5°	4°
12	Tmp	18	6.900	10:54:52	10:58:21	0	3m29s	+206	5°	4°
13	Tmp	19	7.530	10:55:52	10:59:27	0	3m35s	+212	5°	4°
14	Tmp	21	0.150	10:56:45	11:00:43	0	3m58s	+235	4°	4°
15	Tmp	27	1.880	11:03:10	11:04:49	0	1m39s	+96	5°	4°
16	Tmp	28	3.120	11:07:13	11:09:15	0	2m02s	+119	5°	4°
17	Tmp	28	3.870	11:09:28	11:11:32	0	2m04s	+121	5°	4°
18	Tmp	29	4.900	11:11:44	11:14:43	0	2m59s	+176	5°	4°
19	Tmp	29	6.850	11:15:38	11:19:04	0	3m26s	+203	5°	4°
20	Tmp	31	0.200	11:18:13	11:22:46	0	4m33s	+270	5°	4°
21	Tmp	31	0.490	11:19:11	11:23:52	0	4m41s	+278	5°	4°
22	Tmp	35	1.620	11:24:22	11:26:43	0	2m21s	+138	4°	4°
23	Tmp	38	2.620	11:26:56	11:29:58	0	3m02s	+179	4°	4°
24	Tmp	39	3.900	11:29:20	11:32:49	0	3m29s	+206	5°	4°
25	Tmp	42	0.240	11:51:37	11:51:36	0	1s	-0	1°	4°
26	Tmp	44	2.430	11:55:20	11:55:41	0	21s	+18	4°	4°
27	Tmp	46	4.150	11:58:16	11:58:47	0	31s	+28	4°	4°
28	Tmp	48	5.790	12:01:17	12:01:56	0	39s	+36	4°	4°
29	Tmp	50	6.700	12:03:24	12:04:22	0	58s	+55	4°	4°
30	Tmp	53	7.800	12:06:46	12:09:00	0	2m14s	+131	4°	4°
31	Tmp	56	0.670	12:12:28	12:13:12	0	44s	+41	4°	4°
32	Tmp	58	1.180	12:14:33	12:15:23	0	50s	+47	4°	4°
33	Tmp	63	4.070	12:23:47	12:24:03	0	16s	+13	4°	4°
34	Tmp	66	6.130	12:27:28	12:28:01	0	33s	+30	4°	4°
35	Tmp	68	0.310	12:33:19	12:33:21	0	2s	+0	1°	4°
36	Tmp	68	1.850	12:36:13	12:36:42	0	29s	+26	4°	4°
37	Tmp	68	2.950	12:38:16	12:38:53	0	37s	+34	4°	4°
38	Tmp	70	3.130	12:40:31	12:40:31	0	0s	+0	1°	4°
39	Tmp	72	4.720	12:43:18	12:43:37	0	19s	+16	4°	4°
40	Tmp	72	5.110	12:44:28	12:45:05	0	37s	+34	4°	4°
41	Tmp	75	6.120	12:47:01	12:48:07	0	1m06s	+63	5°	4°
42	Tmp	77	7.320	12:50:20	12:51:46	0	1m26s	+83	5°	4°
43	Tmp	79	8.140	12:52:14	12:54:10	0	1m56s	+113	5°	4°
44	Tmp	83	1.470	12:58:48	12:58:49	0	1s	+0	1°	4°
45	Tmp	86	2.960	13:03:09	13:03:22	0	13s	+10	5°	4°
46	Tmp	88	4.270	13:06:13	13:06:50	0	37s	+34	5°	4°
47	Tmp	93	6.460	13:11:44	13:16:19	0	4m35s	+272	5°	4°
48	Tmp	97	8.740	13:18:54	13:20:51	0	1m57s	+114	5°	4°
49	Tmp	101	2.970	13:24:18	13:26:59	0	2m41s	+158	5°	4°
50	Tmp	104	3.730	13:28:58	13:28:59	0	1s	+0	1°	4°
51	Tmp	105	4.800	13:31:57	13:33:46	0	1m49s	+106	4°	4°
52	Tmp	106	6.100	13:35:26	13:37:01	0	1m35s	+92	5°	4°
53	Tmp	114	1.940	13:48:46	13:54:21	0	5m35s	+332	5°	4°

Num	619	Pen	0	PCZ	6	Total PP	5178	Col. Final	4°
-----	-----	-----	---	-----	---	----------	------	------------	----

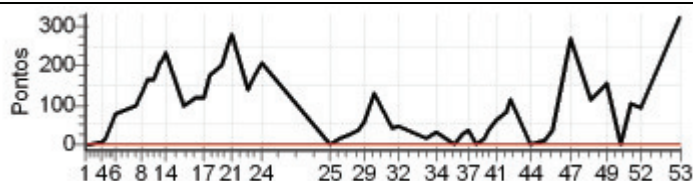

Enduro 3 Pontos - Copa Sul

Performance Individual

7.19

N u m	620 / Adriano Scardua Carnelli											
	620		Cat / NL / Largada								ESTREANTE / 20 / 10:31:00	
	19°		Itaguaçu									
PC	Tp	Trc	KmPC	Ideal	Passagem	Pen	Erro	Pontos	NoPC	AtePC		
1	Tmp	3	5.330	10:40:21	10:41:06	0	45s	+42	20°	20°		
2	Tmp	5	6.360	10:42:17	10:43:47	0	1m30s	+87	20°	20°		
3	Tmp	6	7.850	10:44:55	10:47:00	0	2m05s	+122	21°	20°		
4	Tmp	6	8.200	10:45:35	10:47:42	0	2m07s	+124	20°	20°		
5	Tmp	8	0.140	10:46:50	10:49:20	0	2m30s	+147	21°	20°		
6	Tmp	10	1.470	10:50:17	10:53:41	0	3m24s	+201	19°	20°		
7	Tmp	13	3.100	10:56:49	11:00:49	0	4m00s	+237	18°	21°		
8	Tmp	14	4.000	10:59:00	11:03:19	0	4m19s	+256	18°	21°		
9	Tmp	15	4.940	11:01:05	11:06:00	0	4m55s	+292	18°	20°		
10	Tmp	16	6.120	11:03:02	11:08:04	0	5m02s	+299	18°	20°		
11	Tmp	18	6.530	11:04:07	11:09:45	0	5m38s	+335	16°	19°		
12	Tmp	18	6.900	11:04:52	11:10:40	0	5m48s	+345	16°	19°		
13	Tmp	19	7.530	11:05:52	11:11:52	0	6m00s	+357	16°	19°		
14	Tmp	21	0.150	11:06:45	11:13:27	0	6m42s	+399	17°	18°		
15	Tmp	27	1.880	11:13:10	11:18:29	0	5m19s	+316	18°	18°		
16	Tmp	28	3.120	11:17:13	11:22:52	0	5m39s	+336	18°	18°		
17	Tmp	28	3.870	11:19:28	11:25:10	0	5m42s	+339	18°	19°		
18	Tmp	29	4.900	11:21:44	11:28:42	0	6m58s	+415	19°	19°		
19	Tmp	29	6.850	11:25:38	11:32:52	0	7m14s	+431	19°	19°		
20	Tmp	31	0.200	11:28:13	11:36:51	0	8m38s	+515	19°	19°		
21	Tmp	31	0.490	11:29:11	11:37:45	0	8m34s	+511	19°	19°		
22	Tmp	35	1.620	11:34:22	11:40:50	0	6m28s	+385	21°	19°		
23	Tmp	38	2.620	11:36:56	11:44:01	0	7m05s	+422	20°	19°		
24	Tmp	39	3.900	11:39:20	11:46:13	0	6m53s	+410	20°	19°		
25	Tmp	42	0.240	12:01:37	11:50:30	0	11m07s	-900	22°	19°		
26	Tmp	44	2.430	12:05:20	11:54:39	0	10m41s	-900	22°	19°		
27	Tmp	46	4.150	12:08:16	11:58:02	0	10m14s	-900	22°	19°		
28	Tmp	48	5.790	12:11:17	12:01:23	0	9m54s	-900	22°	20°		
29	Tmp	50	6.700	12:13:24	12:04:02	0	9m22s	-900	22°	20°		
30	Tmp	53	7.800	12:16:46	12:09:40	0	7m06s	-900	22°	20°		
31	Tmp	56	0.670	12:22:28	12:12:48	0	9m40s	-900	22°	20°		
32	Tmp	58	1.180	12:24:33	12:16:37	0	7m56s	-900	22°	20°		
33	Tmp	63	4.070	12:33:47	12:24:15	0	9m32s	-900	22°	20°		
34	Tmp	66	6.130	12:37:28	12:28:16	0	9m12s	-900	22°	20°		
35	Tmp	68	0.310	12:43:19	12:33:53	0	9m26s	-900	20°	20°		
36	Tmp	68	1.850	12:46:13	12:37:24	0	8m49s	-900	20°	20°		
37	Tmp	68	2.950	12:48:16	12:39:42	0	8m34s	-900	20°	20°		
38	Tmp	70	3.130	12:50:31	12:40:13	0	10m18s	-900	20°	19°		
39	Tmp	72	4.720	12:53:18	12:43:13	0	10m05s	-900	20°	19°		
40	Tmp	72	5.110	12:54:28	12:44:39	0	9m49s	-900	20°	20°		
41	Tmp	75	6.120	12:57:01	12:48:03	0	8m58s	-900	20°	20°		
42	Tmp	77	7.320	13:00:20	12:51:40	0	8m40s	-900	20°	19°		
43	Tmp	79	8.140	13:02:14	12:54:12	0	8m02s	-900	20°	19°		
44	Tmp	83	1.470	13:08:48	12:58:55	0	9m53s	-900	20°	19°		
45	Tmp	86	2.960	13:13:09	13:03:31	0	9m38s	-900	20°	19°		
46	Tmp	88	4.270	13:16:13	13:07:07	0	9m06s	-900	20°	19°		
47	Tmp	93	6.460	13:21:44	13:15:22	0	6m22s	-900	20°	19°		
48	Tmp	97	8.740	13:28:54	13:20:37	0	8m17s	-900	20°	19°		
49	Tmp	101	2.970	13:34:18	13:27:25	0	6m53s	-900	20°	19°		
50	Tmp	104	3.730	13:38:58	13:29:45	0	9m13s	-900	17°	19°		
51	Tmp	105	4.800	13:41:57	13:33:57	0	8m00s	-900	20°	19°		
52	Tmp	106	6.100	13:45:26	13:37:12	0	8m14s	-900	20°	19°		
53	Tmp	114	1.940	13:58:46	13:59:47	0	1m01s	+58	8°	19°		

Num	620	Pen	0	PCZ	0	Total PP	32581	Col. Final	19°
-----	-----	-----	---	-----	---	----------	-------	------------	-----

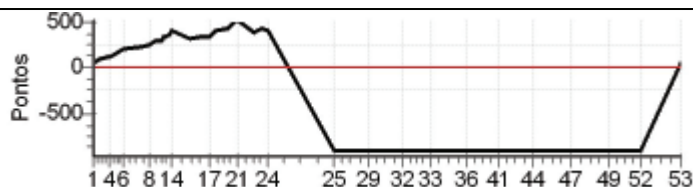

Enduro 3 Pontos - Copa Sul

Performance Individual

7.19

N u m	621 / Aguinaldo Minete									
	Cat / NL / Largada ESTREANTE / 18 / 10:30:00									
	Venda N. do Imigrante									
PC	Tp	Trc	KmPC	Ideal	Passagem	Pen	Erro	Pontos	NoPC	AtePC
1	Tmp	3	5.330	10:39:21	10:38:51	0	30s	-81	22 °	22 °
2	Tmp	5	6.360	10:41:17	10:43:04	0	1m47s	+104	21 °	22 °
3	Tmp	6	7.850	10:43:55	10:45:50	0	1m55s	+112	20 °	22 °
4	Tmp	6	8.200	10:44:35	10:46:36	0	2m01s	+118	19 °	21 °
5	Tmp	8	0.140	10:45:50	10:48:05	0	2m15s	+132	20 °	21 °
6	Tmp	10	1.470	10:49:17	10:52:52	0	3m35s	+212	20 °	21 °
7	Tmp	13	3.100	10:55:49	10:58:12	0	2m23s	+140	14 °	19 °
8	Tmp	14	4.000	10:58:00	11:00:36	0	2m36s	+153	11 °	18 °
9	Tmp	15	4.940	11:00:05	11:03:39	0	3m34s	+211	12 °	18 °
10	Tmp	16	6.120	11:02:02	11:05:39	0	3m37s	+214	12 °	17 °
11	Tmp	18	6.530	11:03:07	11:07:11	0	4m04s	+241	11 °	15 °
12	Tmp	18	6.900	11:03:52	11:08:19	0	4m27s	+264	10 °	15 °
13	Tmp	19	7.530	11:04:52	11:09:33	0	4m41s	+278	10 °	13 °
14	Tmp	21	0.150	11:05:45	11:10:59	0	5m14s	+311	10 °	12 °
15	Tmp	27	1.880	11:12:10	11:15:17	0	3m07s	+184	11 °	12 °
16	Tmp	28	3.120	11:16:13	11:19:56	0	3m43s	+220	11 °	12 °
17	Tmp	28	3.870	11:18:28	11:22:26	0	3m58s	+235	12 °	11 °
18	Tmp	29	4.900	11:20:44	11:25:08	0	4m24s	+261	11 °	11 °
19	Tmp	29	6.850	11:24:38	11:29:25	0	4m47s	+284	13 °	11 °
20	Tmp	31	0.200	11:27:13	11:33:26	0	6m13s	+370	13 °	11 °
21	Tmp	31	0.490	11:28:11	11:34:14	0	6m03s	+360	13 °	12 °
22	Tmp	35	1.620	11:33:22	11:36:33	0	3m11s	+188	14 °	13 °
23	Tmp	38	2.620	11:35:56	11:39:52	0	3m56s	+233	14 °	12 °
24	Tmp	39	3.900	11:38:20	11:42:06	0	3m46s	+223	13 °	12 °
25	Tmp	42	0.240	12:00:37	12:00:05	0	32s	-87	17 °	12 °
26	Tmp	44	2.430	12:04:20	12:04:05	0	15s	-36	15 °	12 °
27	Tmp	46	4.150	12:07:16	12:07:01	0	15s	-36	14 °	12 °
28	Tmp	48	5.790	12:10:17	12:10:14	0	3s	-0	3 °	12 °
29	Tmp	50	6.700	12:12:24	12:12:34	0	10s	+7	8 °	12 °
30	Tmp	53	7.800	12:15:46	12:17:18	0	1m32s	+89	11 °	13 °
31	Tmp	56	0.670	12:21:28	12:21:12	0	16s	-39	14 °	13 °
32	Tmp	58	1.180	12:23:33	12:24:16	0	43s	+40	13 °	13 °
33	Tmp	63	4.070	12:32:47	12:32:31	0	16s	-39	17 °	13 °
34	Tmp	66	6.130	12:36:28	12:36:17	0	11s	-24	15 °	13 °
35	Tmp	68	0.310	12:42:19	12:41:56	0	23s	-60	15 °	13 °
36	Tmp	68	1.850	12:45:13	12:45:12	0	1s	-0	1 °	13 °
37	Tmp	68	2.950	12:47:16	12:47:16	0	0s	+0	1 °	13 °
38	Tmp	70	3.130	12:49:31	12:49:02	0	29s	-78	17 °	13 °
39	Tmp	72	4.720	12:52:18	12:52:01	0	17s	-42	17 °	13 °
40	Tmp	72	5.110	12:53:28	12:54:03	0	35s	+32	15 °	13 °
41	Tmp	75	6.120	12:56:01	12:57:40	0	1m39s	+96	16 °	13 °
42	Tmp	77	7.320	12:59:20	13:01:12	0	1m52s	+109	15 °	13 °
43	Tmp	79	8.140	13:01:14	13:04:04	0	2m50s	+167	16 °	13 °
44	Tmp	83	1.470	13:07:48	13:07:31	0	17s	-42	17 °	13 °
45	Tmp	86	2.960	13:12:09	13:11:52	0	17s	-42	15 °	13 °
46	Tmp	88	4.270	13:15:13	13:15:06	0	7s	-12	10 °	13 °
47	Tmp	93	6.460	13:20:44	13:23:48	0	3m04s	+181	15 °	13 °
48	Tmp	97	8.740	13:27:54	13:28:44	0	50s	+47	12 °	13 °
49	Tmp	101	2.970	13:33:18	13:35:07	0	1m49s	+106	14 °	13 °
50	Tmp	104	3.730	13:37:58		0		+1800	23 °	14 °
51	Tmp	105	4.800	13:40:57	13:41:21	0	24s	+21	6 °	14 °
52	Tmp	106	6.100	13:44:26	13:45:23	0	57s	+54	15 °	14 °
53	Tmp	114	1.940	13:57:46	14:04:05	0	6m19s	+376	19 °	14 °

Num	621	Pen	0	PCZ	3	Total PP	8791	Col. Final	14°
-----	-----	-----	---	-----	---	----------	------	------------	-----

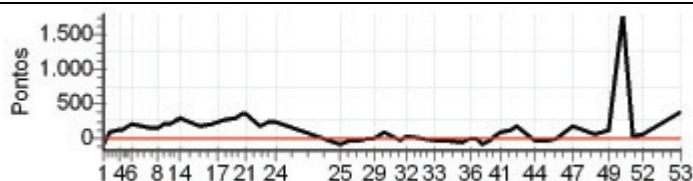

Enduro 3 Pontos - Copa Sul

Performance Individual

77.19

N u m	622 / Alan Curty Minete									
	Cat / NL / Largada ESTREANTE / 17 / 10:29:30									
	15° V. Nova do Imigrante									
PC	Tp	Trc	KmPC	Ideal	Passagem	Pen	Erro	Pontos	NoPC	AtePC
1	Tmp	3	5.330	10:38:51	10:38:50	0	1s	-0	5°	5°
2	Tmp	5	6.360	10:40:47	10:43:02	0	2m15s	+132	23°	21°
3	Tmp	6	7.850	10:43:25	10:45:49	0	2m24s	+141	22°	21°
4	Tmp	6	8.200	10:44:05	10:46:35	0	2m30s	+147	21°	22°
5	Tmp	8	0.140	10:45:20	10:47:57	0	2m37s	+154	22°	22°
6	Tmp	10	1.470	10:48:47	10:52:46	0	3m59s	+236	21°	22°
7	Tmp	13	3.100	10:55:19	10:57:48	0	2m29s	+146	15°	20°
8	Tmp	14	4.000	10:57:30	11:00:29	0	2m59s	+176	13°	19°
9	Tmp	15	4.940	10:59:35	11:03:31	0	3m56s	+233	13°	19°
10	Tmp	16	6.120	11:01:32	11:05:37	0	4m05s	+242	13°	19°
11	Tmp	18	6.530	11:02:37	11:07:08	0	4m31s	+268	12°	17°
12	Tmp	18	6.900	11:03:22	11:08:17	0	4m55s	+292	12°	17°
13	Tmp	19	7.530	11:04:22	11:09:31	0	5m09s	+306	11°	17°
14	Tmp	21	0.150	11:05:15	11:10:56	0	5m41s	+338	11°	16°
15	Tmp	27	1.880	11:11:40	11:15:16	0	3m36s	+213	12°	15°
16	Tmp	28	3.120	11:15:43	11:19:51	0	4m08s	+245	13°	14°
17	Tmp	28	3.870	11:17:58	11:22:21	0	4m23s	+260	13°	14°
18	Tmp	29	4.900	11:20:14	11:25:05	0	4m51s	+288	13°	14°
19	Tmp	29	6.850	11:24:08	11:29:20	0	5m12s	+309	14°	16°
20	Tmp	31	0.200	11:26:43	11:32:57	0	6m14s	+371	14°	16°
21	Tmp	31	0.490	11:27:41	11:34:03	0	6m22s	+379	14°	16°
22	Tmp	35	1.620	11:32:52	11:36:30	0	3m38s	+215	15°	15°
23	Tmp	38	2.620	11:35:26	11:39:46	0	4m20s	+257	15°	15°
24	Tmp	39	3.900	11:37:50	11:42:01	0	4m11s	+248	15°	15°
25	Tmp	42	0.240	12:00:07	12:00:03	0	4s	-3	13°	15°
26	Tmp	44	2.430	12:03:50	12:04:03	0	13s	+10	12°	15°
27	Tmp	46	4.150	12:06:46	12:06:59	0	13s	+10	11°	15°
28	Tmp	48	5.790	12:09:47	12:10:11	0	24s	+21	14°	15°
29	Tmp	50	6.700	12:11:54	12:12:30	0	36s	+33	13°	15°
30	Tmp	53	7.800	12:15:16	12:17:11	0	1m55s	+112	14°	15°
31	Tmp	56	0.670	12:20:58	12:21:06	0	8s	+5	4°	15°
32	Tmp	58	1.180	12:23:03	12:24:09	0	1m06s	+63	15°	14°
33	Tmp	63	4.070	12:32:17	12:32:29	0	12s	+9	12°	14°
34	Tmp	66	6.130	12:35:58	12:36:16	0	18s	+15	12°	14°
35	Tmp	68	0.310	12:41:49	12:41:52	0	3s	+0	3°	14°
36	Tmp	68	1.850	12:44:43	12:45:11	0	28s	+25	13°	14°
37	Tmp	68	2.950	12:46:46	12:47:15	0	29s	+26	14°	14°
38	Tmp	70	3.130	12:49:01	12:49:00	0	1s	-0	3°	14°
39	Tmp	72	4.720	12:51:48	12:51:53	0	5s	+2	10°	14°
40	Tmp	72	5.110	12:52:58	12:54:00	0	1m02s	+59	17°	14°
41	Tmp	75	6.120	12:55:31	12:57:39	0	2m08s	+125	17°	14°
42	Tmp	77	7.320	12:58:50	13:01:08	0	2m18s	+135	16°	14°
43	Tmp	79	8.140	13:00:44	13:03:53	0	3m09s	+186	17°	14°
44	Tmp	83	1.470	13:07:18	13:07:21	0	3s	+0	2°	14°
45	Tmp	86	2.960	13:11:39	13:11:48	0	9s	+6	12°	14°
46	Tmp	88	4.270	13:14:43	13:15:06	0	23s	+20	13°	14°
47	Tmp	93	6.460	13:20:14	13:23:44	0	3m30s	+207	17°	14°
48	Tmp	97	8.740	13:27:24	13:28:43	0	1m19s	+76	14°	14°
49	Tmp	101	2.970	13:32:48	13:35:02	0	2m14s	+131	15°	14°
50	Tmp	104	3.730	13:37:28		0		+1800	24°	15°
51	Tmp	105	4.800	13:40:27	13:41:16	0	49s	+46	12°	15°
52	Tmp	106	6.100	13:43:56	13:45:22	0	1m26s	+83	16°	15°
53	Tmp	114	1.940	13:57:16	14:04:01	0	6m45s	+402	20°	15°

Num	622	Pen	0	PCZ	4	Total PP	9206	Col. Final	15°
-----	-----	-----	---	-----	---	----------	------	------------	-----

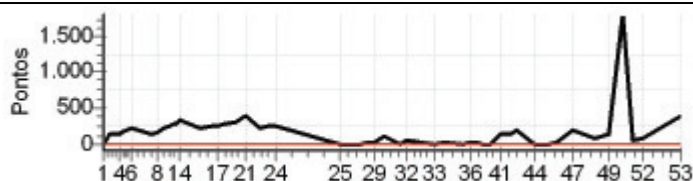

Enduro 3 Pontos - Copa Sul

Performance Individual

7.19

N u m	623 / Romulo Tietz									
	Cat / NL / Largada ESTREANTE / 19 / 10:30:30									
	Itaguaçu									
PC	Tp	Trc	KmPC	Ideal	Passagem	Pen	Erro	Pontos	NoPC	AtePC
1	Tmp	3	5.330	10:39:51	10:41:07	0	1m16s	+73	21°	21°
2	Tmp	5	6.360	10:41:47	10:43:49	0	2m02s	+119	22°	23°
3	Tmp	6	7.850	10:44:25	10:47:02	0	2m37s	+154	23°	23°
4	Tmp	6	8.200	10:45:05	10:47:42	0	2m37s	+154	22°	23°
5	Tmp	8	0.140	10:46:20	10:49:26	0	3m06s	+183	23°	23°
6	Tmp	10	1.470	10:49:47	10:53:52	0	4m05s	+242	23°	23°
7	Tmp	13	3.100	10:56:19	11:01:48	0	5m29s	+326	22°	22°
8	Tmp	14	4.000	10:58:30	11:04:16	0	5m46s	+343	21°	22°
9	Tmp	15	4.940	11:00:35	11:07:03	0	6m28s	+385	21°	22°
10	Tmp	16	6.120	11:02:32	11:08:58	0	6m26s	+383	21°	21°
11	Tmp	18	6.530	11:03:37		0		+1800	25°	22°
12	Tmp	18	6.900	11:04:22	11:13:42	0	9m20s	+557	22°	22°
13	Tmp	19	7.530	11:05:22	11:14:55	0	9m33s	+570	22°	22°
14	Tmp	21	0.150	11:06:15	11:16:02	0	9m47s	+584	21°	22°
15	Tmp	27	1.880	11:12:40	11:19:59	0	7m19s	+436	20°	22°
16	Tmp	28	3.120	11:16:43	11:24:33	0	7m50s	+467	20°	22°
17	Tmp	28	3.870	11:18:58	11:26:44	0	7m46s	+463	20°	22°
18	Tmp	29	4.900	11:21:14	11:29:39	0	8m25s	+502	20°	21°
19	Tmp	29	6.850	11:25:08	11:33:26	0	8m18s	+495	20°	21°
20	Tmp	31	0.200	11:27:43	11:36:31	0	8m48s	+525	20°	20°
21	Tmp	31	0.490	11:28:41	11:37:33	0	8m52s	+529	21°	20°
22	Tmp	35	1.620	11:33:52	11:40:52	0	7m00s	+417	22°	20°
23	Tmp	38	2.620	11:36:26	11:44:10	0	7m44s	+461	23°	20°
24	Tmp	39	3.900	11:38:50	11:46:18	0	7m28s	+445	23°	20°
25	Tmp	42	0.240	12:01:07	11:50:31	0	10m36s	-900	23°	21°
26	Tmp	44	2.430	12:04:50	11:54:41	0	10m09s	-900	23°	21°
27	Tmp	46	4.150	12:07:46	11:58:07	0	9m39s	-900	23°	21°
28	Tmp	48	5.790	12:10:47	12:01:24	0	9m23s	-900	23°	21°
29	Tmp	50	6.700	12:12:54	12:04:03	0	8m51s	-900	23°	21°
30	Tmp	53	7.800	12:16:16	12:09:52	0	6m24s	-900	23°	21°
31	Tmp	56	0.670	12:21:58	12:13:20	0	8m38s	-900	23°	21°
32	Tmp	58	1.180	12:24:03	12:16:48	0	7m15s	-900	23°	21°
33	Tmp	63	4.070	12:33:17	12:24:16	0	9m01s	-900	23°	21°
34	Tmp	66	6.130	12:36:58	12:28:17	0	8m41s	-900	23°	21°
35	Tmp	68	0.310	12:42:49	12:33:55	0	8m54s	-900	21°	21°
36	Tmp	68	1.850	12:45:43	12:37:26	0	8m17s	-900	21°	22°
37	Tmp	68	2.950	12:47:46	12:39:44	0	8m02s	-900	21°	22°
38	Tmp	70	3.130	12:50:01	12:40:14	0	9m47s	-900	21°	22°
39	Tmp	72	4.720	12:52:48	12:43:20	0	9m28s	-900	21°	22°
40	Tmp	72	5.110	12:53:58	12:44:42	0	9m16s	-900	21°	22°
41	Tmp	75	6.120	12:56:31	12:48:10	0	8m21s	-900	21°	22°
42	Tmp	77	7.320	12:59:50	12:51:44	0	8m06s	-900	21°	21°
43	Tmp	79	8.140	13:01:44	12:54:15	0	7m29s	-900	21°	21°
44	Tmp	83	1.470	13:08:18	12:58:56	0	9m22s	-900	21°	21°
45	Tmp	86	2.960	13:12:39	13:03:33	0	9m06s	-900	21°	20°
46	Tmp	88	4.270	13:15:43	13:07:09	0	8m34s	-900	21°	20°
47	Tmp	93	6.460	13:21:14	13:15:21	0	5m53s	-900	21°	20°
48	Tmp	97	8.740	13:28:24	13:20:59	0	7m25s	-900	21°	20°
49	Tmp	101	2.970	13:33:48	13:27:26	0	6m22s	-900	21°	20°
50	Tmp	104	3.730	13:38:28	13:29:48	0	8m40s	-900	18°	20°
51	Tmp	105	4.800	13:41:27	13:34:02	0	7m25s	-900	21°	20°
52	Tmp	106	6.100	13:44:56	13:37:15	0	7m41s	-900	21°	20°
53	Tmp	114	1.940	13:58:16	13:59:52	0	1m36s	+93	13°	20°

Num	623	Pen	0	PCZ	0	Total PP	35906	Col. Final	20°
-----	-----	-----	---	-----	---	----------	-------	------------	-----

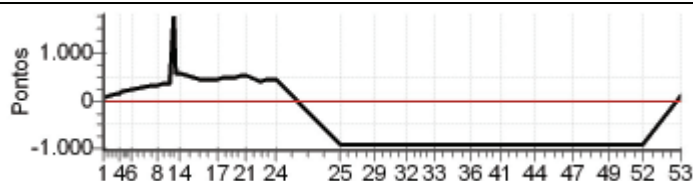

Enduro 3 Pontos - Copa Sul

Performance Individual

7.19

N u m	625 / Michael Kietz Loss											
	625		Cat / NL / Largada								ESTREANTE / 26 / 10:34:00	
	17°		Itaguaçu									
PC	Tp	Trc	KmPC	Ideal	Passagem	Pen	Erro	Pontos	NoPC	AtePC		
1	Tmp	3	5.330	10:43:21	10:51:41	0	8m20s	+497	24 °	24 °		
2	Tmp	5	6.360	10:45:17	10:53:14	0	7m57s	+474	24 °	24 °		
3	Tmp	6	7.850	10:47:55	10:55:31	0	7m36s	+453	24 °	24 °		
4	Tmp	6	8.200	10:48:35	10:56:07	0	7m32s	+449	24 °	24 °		
5	Tmp	8	0.140	10:49:50	10:58:32	0	8m42s	+519	24 °	24 °		
6	Tmp	10	1.470	10:53:17	11:02:19	0	9m02s	+539	24 °	24 °		
7	Tmp	13	3.100	10:59:49	11:07:46	0	7m57s	+474	23 °	24 °		
8	Tmp	14	4.000	11:02:00	11:10:09	0	8m09s	+486	22 °	23 °		
9	Tmp	15	4.940	11:04:05	11:13:08	0	9m03s	+540	22 °	23 °		
10	Tmp	16	6.120	11:06:02	11:15:04	0	9m02s	+539	22 °	23 °		
11	Tmp	18	6.530	11:07:07		0		+1800	23 °	23 °		
12	Tmp	18	6.900	11:07:52	11:16:24	0	8m32s	+509	21 °	23 °		
13	Tmp	19	7.530	11:08:52	11:17:23	0	8m31s	+508	21 °	23 °		
14	Tmp	21	0.150	11:09:45	11:18:36	0	8m51s	+528	20 °	23 °		
15	Tmp	27	1.880	11:16:10	11:24:23	0	8m13s	+490	21 °	23 °		
16	Tmp	28	3.120	11:20:13	11:28:32	0	8m19s	+496	21 °	23 °		
17	Tmp	28	3.870	11:22:28	11:30:44	0	8m16s	+493	21 °	23 °		
18	Tmp	29	4.900	11:24:44	11:33:23	0	8m39s	+516	21 °	23 °		
19	Tmp	29	6.850	11:28:38	11:36:58	0	8m20s	+497	21 °	23 °		
20	Tmp	31	0.200	11:31:13	11:40:08	0	8m55s	+532	21 °	22 °		
21	Tmp	31	0.490	11:32:11	11:41:03	0	8m52s	+529	20 °	22 °		
22	Tmp	35	1.620	11:37:22	11:43:12	0	5m50s	+347	19 °	22 °		
23	Tmp	38	2.620	11:39:56	11:47:37	0	7m41s	+458	22 °	22 °		
24	Tmp	39	3.900	11:42:20	11:49:37	0	7m17s	+434	22 °	22 °		
25	Tmp	42	0.240	12:04:37	11:53:06	0	11m31s	-900	19 °	22 °		
26	Tmp	44	2.430	12:08:20	11:56:53	0	11m27s	-900	19 °	22 °		
27	Tmp	46	4.150	12:11:16	11:59:52	0	11m24s	-900	19 °	22 °		
28	Tmp	48	5.790	12:14:17	12:02:50	0	11m27s	-900	19 °	22 °		
29	Tmp	50	6.700	12:16:24	12:05:04	0	11m20s	-900	19 °	22 °		
30	Tmp	53	7.800	12:19:46	12:09:46	0	10m00s	-900	19 °	22 °		
31	Tmp	56	0.670	12:25:28	12:13:06	0	12m22s	-900	19 °	22 °		
32	Tmp	58	1.180	12:27:33	12:15:00	0	12m33s	-900	19 °	22 °		
33	Tmp	63	4.070	12:36:47	12:35:04	0	1m43s	-300	18 °	22 °		
34	Tmp	66	6.130	12:40:28	12:38:54	0	1m34s	-273	18 °	22 °		
35	Tmp	68	0.310	12:46:19	12:45:26	0	53s	-150	17 °	22 °		
36	Tmp	68	1.850	12:49:13	12:48:37	0	36s	-99	17 °	21 °		
37	Tmp	68	2.950	12:51:16	12:50:44	0	32s	-87	16 °	21 °		
38	Tmp	70	3.130	12:53:31	12:54:04	0	33s	+30	16 °	21 °		
39	Tmp	72	4.720	12:56:18	12:56:52	0	34s	+31	16 °	20 °		
40	Tmp	72	5.110	12:57:28	12:58:02	0	34s	+31	14 °	19 °		
41	Tmp	75	6.120	13:00:01	13:00:56	0	55s	+52	14 °	17 °		
42	Tmp	77	7.320	13:03:20	13:04:09	0	49s	+46	12 °	17 °		
43	Tmp	79	8.140	13:05:14	13:06:29	0	1m15s	+72	14 °	17 °		
44	Tmp	83	1.470	13:11:48	13:12:27	0	39s	+36	16 °	17 °		
45	Tmp	86	2.960	13:16:09	13:16:58	0	49s	+46	16 °	17 °		
46	Tmp	88	4.270	13:19:13	13:20:03	0	50s	+47	16 °	17 °		
47	Tmp	93	6.460	13:24:44	13:25:51	0	1m07s	+64	12 °	17 °		
48	Tmp	97	8.740	13:31:54	13:33:39	0	1m45s	+102	15 °	17 °		
49	Tmp	101	2.970	13:37:18	13:39:42	0	2m24s	+141	16 °	17 °		
50	Tmp	104	3.730	13:41:58	13:43:40	0	1m42s	+99	14 °	17 °		
51	Tmp	105	4.800	13:44:57	13:47:05	0	2m08s	+125	17 °	17 °		
52	Tmp	106	6.100	13:48:26	13:50:20	0	1m54s	+111	17 °	17 °		
53	Tmp	114	1.940	14:01:46	14:04:49	0	3m03s	+180	17 °	17 °		

Num	625	Pen	0	PCZ	0	Total PP	22429	Col. Final	17°
-----	-----	-----	---	-----	---	----------	-------	------------	-----

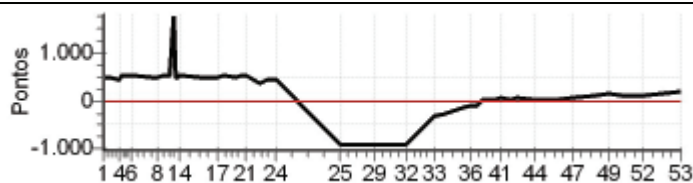

Enduro 3 Pontos - Copa Sul

Performance Individual

77.19

N u m	626 / Gerferson Cesconetto Dorzenone									
	Cat / NL / Largada					ESTREANTE / 27 / 10:34:30				
	12°					Venda N. do Imigrante				
PC	Tp	Trc	KmPC	Ideal	Passagem	Pen	Erro	Pontos	NoPC	AtePC
1	Tmp	3	5.330	10:43:51	10:44:20	0	29s	+26	18 °	18 °
2	Tmp	5	6.360	10:45:47	10:46:16	0	29s	+26	16 °	16 °
3	Tmp	6	7.850	10:48:25	10:49:01	0	36s	+33	14 °	15 °
4	Tmp	6	8.200	10:49:05	10:49:42	0	37s	+34	13 °	15 °
5	Tmp	8	0.140	10:50:20	10:51:07	0	47s	+44	14 °	14 °
6	Tmp	10	1.470	10:53:47	10:54:56	0	1m09s	+66	11 °	13 °
7	Tmp	13	3.100	11:00:19	11:03:50	0	3m31s	+208	17 °	14 °
8	Tmp	14	4.000	11:02:30	11:06:14	0	3m44s	+221	15 °	14 °
9	Tmp	15	4.940	11:04:35	11:08:53	0	4m18s	+255	14 °	14 °
10	Tmp	16	6.120	11:06:32	11:11:46	0	5m14s	+311	20 °	15 °
11	Tmp	18	6.530	11:07:37	11:13:22	0	5m45s	+342	17 °	14 °
12	Tmp	18	6.900	11:08:22	11:14:16	0	5m54s	+351	17 °	14 °
13	Tmp	19	7.530	11:09:22	11:15:21	0	5m59s	+356	15 °	15 °
14	Tmp	21	0.150	11:10:15	11:16:53	0	6m38s	+395	15 °	14 °
15	Tmp	27	1.880	11:16:40	11:21:43	0	5m03s	+300	17 °	14 °
16	Tmp	28	3.120	11:20:43	11:25:47	0	5m04s	+301	16 °	15 °
17	Tmp	28	3.870	11:22:58	11:27:40	0	4m42s	+279	15 °	15 °
18	Tmp	29	4.900	11:25:14	11:30:12	0	4m58s	+295	14 °	15 °
19	Tmp	29	6.850	11:29:08	11:33:39	0	4m31s	+268	12 °	15 °
20	Tmp	31	0.200	11:31:43	11:36:38	0	4m55s	+292	11 °	14 °
21	Tmp	31	0.490	11:32:41	11:37:36	0	4m55s	+292	11 °	14 °
22	Tmp	35	1.620	11:37:52	11:40:57	0	3m05s	+182	13 °	14 °
23	Tmp	38	2.620	11:40:26	11:44:06	0	3m40s	+217	13 °	14 °
24	Tmp	39	3.900	11:42:50	11:46:19	0	3m29s	+206	12 °	13 °
25	Tmp	42	0.240	12:05:07	12:04:59	0	8s	-15	16 °	13 °
26	Tmp	44	2.430	12:08:50	12:08:47	0	3s	-0	1 °	13 °
27	Tmp	46	4.150	12:11:46	12:11:44	0	2s	-0	2 °	13 °
28	Tmp	48	5.790	12:14:47	12:14:42	0	5s	-6	10 °	13 °
29	Tmp	50	6.700	12:16:54	12:16:50	0	4s	-3	6 °	13 °
30	Tmp	53	7.800	12:20:16	12:20:38	0	22s	+19	7 °	12 °
31	Tmp	56	0.670	12:25:58	12:25:53	0	5s	-6	5 °	12 °
32	Tmp	58	1.180	12:28:03	12:27:57	0	6s	-9	4 °	12 °
33	Tmp	63	4.070	12:37:17	12:37:21	0	4s	+1	6 °	12 °
34	Tmp	66	6.130	12:40:58	12:41:24	0	26s	+23	14 °	12 °
35	Tmp	68	0.310	12:46:49	12:46:52	0	3s	+0	1 °	12 °
36	Tmp	68	1.850	12:49:43	12:50:02	0	19s	+16	9 °	12 °
37	Tmp	68	2.950	12:51:46	12:52:05	0	19s	+16	9 °	12 °
38	Tmp	70	3.130	12:54:01	12:54:02	0	1s	+0	1 °	12 °
39	Tmp	72	4.720	12:56:48	12:56:44	0	4s	-3	11 °	12 °
40	Tmp	72	5.110	12:57:58	12:57:54	0	4s	-3	6 °	12 °
41	Tmp	75	6.120	13:00:31	13:00:48	0	17s	+14	9 °	12 °
42	Tmp	77	7.320	13:03:50	13:03:57	0	7s	+4	6 °	12 °
43	Tmp	79	8.140	13:05:44	13:06:01	0	17s	+14	5 °	12 °
44	Tmp	83	1.470	13:12:18	13:12:13	0	5s	-6	13 °	12 °
45	Tmp	86	2.960	13:16:39	13:16:44	0	5s	+2	4 °	12 °
46	Tmp	88	4.270	13:19:43	13:19:55	0	12s	+9	9 °	12 °
47	Tmp	93	6.460	13:25:14	13:25:47	0	33s	+30	7 °	12 °
48	Tmp	97	8.740	13:32:24	13:33:22	0	58s	+55	13 °	12 °
49	Tmp	101	2.970	13:37:48	13:39:06	0	1m18s	+75	11 °	12 °
50	Tmp	104	3.730	13:42:28	13:43:51	0	1m23s	+80	13 °	12 °
51	Tmp	105	4.800	13:45:27	13:46:30	0	1m03s	+60	13 °	12 °
52	Tmp	106	6.100	13:48:56	13:49:25	0	29s	+26	9 °	12 °
53	Tmp	114	1.940	14:02:16	14:04:28	0	2m12s	+129	15 °	12 °

Num	626	Pen	0	PCZ	4	Total PP	5924	Col. Final	12°
-----	-----	-----	---	-----	---	----------	------	------------	-----

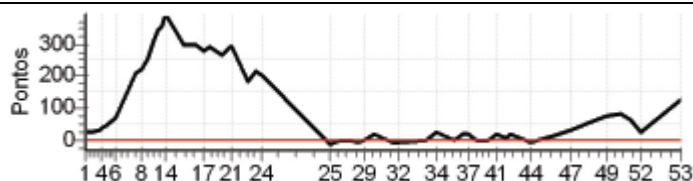

Enduro 3 Pontos - Copa Sul

Performance Individual

77.19

N u m	627		627 / Guilherme Zoboli							
	10°		Cat / NL / Largada		ESTREANTE / 24 / 10:33:00					
PC	Tp	Trc	KmPC	Ideal	Passagem	Pen	Erro	Pontos	NoPC	AtePC
1	Tmp	3	5.330	10:42:21	10:42:22	0	1s	+0	3°	3°
2	Tmp	5	6.360	10:44:17	10:44:26	0	9s	+6	12°	9°
3	Tmp	6	7.850	10:46:55	10:47:01	0	6s	+3	7°	7°
4	Tmp	6	8.200	10:47:35	10:47:40	0	5s	+2	5°	6°
5	Tmp	8	0.140	10:48:50	10:49:08	0	18s	+15	10°	6°
6	Tmp	10	1.470	10:52:17	10:53:14	0	57s	+54	9°	7°
7	Tmp	13	3.100	10:58:49	11:02:54	0	4m05s	+242	19°	12°
8	Tmp	14	4.000	11:01:00	11:05:21	0	4m21s	+258	19°	13°
9	Tmp	15	4.940	11:03:05	11:08:19	0	5m14s	+311	20°	13°
10	Tmp	16	6.120	11:05:02	11:10:14	0	5m12s	+309	19°	14°
11	Tmp	18	6.530	11:06:07	11:11:58	0	5m51s	+348	18°	13°
12	Tmp	18	6.900	11:06:52	11:12:53	0	6m01s	+358	18°	13°
13	Tmp	19	7.530	11:07:52	11:14:01	0	6m09s	+366	17°	14°
14	Tmp	21	0.150	11:08:45	11:15:13	0	6m28s	+385	14°	13°
15	Tmp	27	1.880	11:15:10	11:19:07	0	3m57s	+234	14°	13°
16	Tmp	28	3.120	11:19:13	11:23:12	0	3m59s	+236	12°	13°
17	Tmp	28	3.870	11:21:28	11:25:13	0	3m45s	+222	11°	13°
18	Tmp	29	4.900	11:23:44	11:28:25	0	4m41s	+278	12°	12°
19	Tmp	29	6.850	11:27:38	11:32:07	0	4m29s	+266	11°	12°
20	Tmp	31	0.200	11:30:13	11:35:26	0	5m13s	+310	12°	13°
21	Tmp	31	0.490	11:31:11	11:36:20	0	5m09s	+306	12°	13°
22	Tmp	35	1.620	11:36:22	11:38:38	0	2m16s	+133	11°	11°
23	Tmp	38	2.620	11:38:56	11:41:32	0	2m36s	+153	12°	11°
24	Tmp	39	3.900	11:41:20	11:43:23	0	2m03s	+120	11°	11°
25	Tmp	42	0.240	12:03:37	12:03:35	0	2s	-0	2°	11°
26	Tmp	44	2.430	12:07:20	12:07:24	0	4s	+1	7°	11°
27	Tmp	46	4.150	12:10:16	12:10:20	0	4s	+1	8°	11°
28	Tmp	48	5.790	12:13:17	12:13:19	0	2s	+0	2°	11°
29	Tmp	50	6.700	12:15:24	12:15:28	0	4s	+1	5°	11°
30	Tmp	53	7.800	12:18:46	12:19:04	0	18s	+15	4°	11°
31	Tmp	56	0.670	12:24:28	12:24:53	0	25s	+22	13°	11°
32	Tmp	58	1.180	12:26:33	12:26:54	0	21s	+18	8°	11°
33	Tmp	63	4.070	12:35:47	12:35:58	0	11s	+8	11°	11°
34	Tmp	66	6.130	12:39:28	12:39:36	0	8s	+5	8°	11°
35	Tmp	68	0.310	12:45:19	12:45:20	0	1s	+0	2°	11°
36	Tmp	68	1.850	12:48:13	12:48:28	0	15s	+12	8°	11°
37	Tmp	68	2.950	12:50:16	12:50:23	0	7s	+4	6°	11°
38	Tmp	70	3.130	12:52:31	12:52:30	0	1s	-0	2°	11°
39	Tmp	72	4.720	12:55:18	12:55:20	0	2s	+0	1°	11°
40	Tmp	72	5.110	12:56:28	12:56:49	0	21s	+18	12°	11°
41	Tmp	75	6.120	12:59:01	12:59:37	0	36s	+33	11°	10°
42	Tmp	77	7.320	13:02:20	13:02:48	0	28s	+25	11°	10°
43	Tmp	79	8.140	13:04:14	13:04:57	0	43s	+40	11°	10°
44	Tmp	83	1.470	13:10:48	13:10:46	0	2s	-0	1°	10°
45	Tmp	86	2.960	13:15:09	13:15:14	0	5s	+2	5°	10°
46	Tmp	88	4.270	13:18:13	13:18:18	0	5s	+2	5°	10°
47	Tmp	93	6.460	13:23:44	13:24:00	0	16s	+13	5°	10°
48	Tmp	97	8.740	13:30:54	13:30:51	0	3s	-0	1°	10°
49	Tmp	101	2.970	13:36:18	13:36:23	0	5s	+2	3°	10°
50	Tmp	104	3.730	13:40:58	13:40:56	0	2s	-0	1°	10°
51	Tmp	105	4.800	13:43:57	13:45:09	0	1m12s	+69	14°	10°
52	Tmp	106	6.100	13:47:26	13:48:11	0	45s	+42	13°	10°
53	Tmp	114	1.940	14:00:46	14:02:24	0	1m38s	+95	14°	10°

Num	627	Pen	0	PCZ	9	Total PP	5343	Col. Final	10°
-----	-----	-----	---	-----	---	----------	------	------------	-----

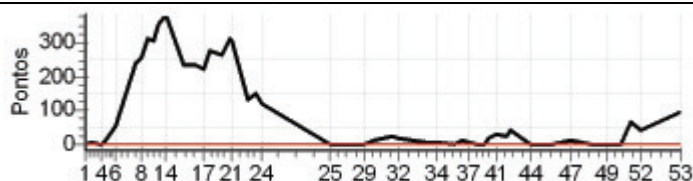

Enduro 3 Pontos - Copa Sul

Performance Individual

77.19

N u m	628 / Heitor Vargas do Nascimento										
	Cat / NL / Largada ESTREANTE / 13 / 10:27:30										
	NC	Castelo									
PC	Tp	Trc	KmPC	Ideal	Passagem	Pen	Erro	Pontos	NoPC	AtePC	
1	Tmp	3	5.330	10:36:51	10:37:26	0	35s	+32	19°	19°	
2	Tmp	5	6.360	10:38:47	10:39:23	0	36s	+33	18°	17°	
3	Tmp	6	7.850	10:41:25	10:43:07	0	1m42s	+99	19°	19°	
4	Tmp	6	8.200	10:42:05	10:41:36	0	29s	-78	15°	17°	
5	Tmp	8	0.140	10:43:20	10:45:20	0	2m00s	+117	19°	18°	
6	Tmp	10	1.470	10:46:47	10:49:41	0	2m54s	+171	17°	18°	
7	Tmp	13	3.100	10:53:19		0		+1800	26°	23°	
8	Tmp	14	4.000	10:55:30		0		+1800	26°	24°	
9	Tmp	15	4.940	10:57:35		0		+1800	26°	24°	
10	Tmp	16	6.120	10:59:32		0		+1800	26°	24°	
11	Tmp	18	6.530	11:00:37		0		+1800	26°	24°	
12	Tmp	18	6.900	11:01:22		0		+1800	26°	25°	
13	Tmp	19	7.530	11:02:22		0		+1800	26°	25°	
14	Tmp	21	0.150	11:03:15		0		+1800	26°	25°	
15	Tmp	27	1.880	11:09:40		0		+1800	26°	25°	
16	Tmp	28	3.120	11:13:43		0		+1800	26°	25°	
17	Tmp	28	3.870	11:15:58		0		+1800	26°	25°	
18	Tmp	29	4.900	11:18:14		0		+1800	26°	25°	
19	Tmp	29	6.850	11:22:08		0		+1800	26°	25°	
20	Tmp	31	0.200	11:24:43		0		+1800	26°	25°	
21	Tmp	31	0.490	11:25:41		0		+1800	26°	25°	
22	Tmp	35	1.620	11:30:52		0		+1800	26°	25°	
23	Tmp	38	2.620	11:33:26		0		+1800	26°	25°	
24	Tmp	39	3.900	11:35:50		0		+1800	26°	25°	
25	Tmp	42	0.240	11:58:07		0		+1800	26°	25°	
26	Tmp	44	2.430	12:01:50		0		+1800	26°	25°	
27	Tmp	46	4.150	12:04:46		0		+1800	26°	25°	
28	Tmp	48	5.790	12:07:47		0		+1800	26°	25°	
29	Tmp	50	6.700	12:09:54		0		+1800	26°	25°	
30	Tmp	53	7.800	12:13:16		0		+1800	26°	25°	
31	Tmp	56	0.670	12:18:58		0		+1800	26°	25°	
32	Tmp	58	1.180	12:21:03		0		+1800	26°	25°	
33	Tmp	63	4.070	12:30:17		0		+1800	26°	25°	
34	Tmp	66	6.130	12:33:58		0		+1800	26°	25°	
35	Tmp	68	0.310	12:39:49		0		+1800	26°	25°	
36	Tmp	68	1.850	12:42:43		0		+1800	26°	25°	
37	Tmp	68	2.950	12:44:46		0		+1800	26°	25°	
38	Tmp	70	3.130	12:47:01		0		+1800	26°	25°	
39	Tmp	72	4.720	12:49:48		0		+1800	26°	25°	
40	Tmp	72	5.110	12:50:58		0		+1800	26°	25°	
41	Tmp	75	6.120	12:53:31		0		+1800	26°	25°	
42	Tmp	77	7.320	12:56:50		0		+1800	26°	25°	
43	Tmp	79	8.140	12:58:44		0		+1800	26°	25°	
44	Tmp	83	1.470	13:05:18		0		+1800	26°	25°	
45	Tmp	86	2.960	13:09:39		0		+1800	26°	25°	
46	Tmp	88	4.270	13:12:43		0		+1800	26°	25°	
47	Tmp	93	6.460	13:18:14		0		+1800	26°	25°	
48	Tmp	97	8.740	13:25:24		0		+1800	26°	25°	
49	Tmp	101	2.970	13:30:48		0		+1800	26°	25°	
50	Tmp	104	3.730	13:35:28		0		+1800	25°	25°	
51	Tmp	105	4.800	13:38:27		0		+1800	26°	25°	
52	Tmp	106	6.100	13:41:56		0		+1800	26°	25°	
53	Tmp	114	1.940	13:55:16		0		+1800	26°	25°	
Num	628	Pen	0	PCZ	0	Total PP	85130	Col. Final	NC		

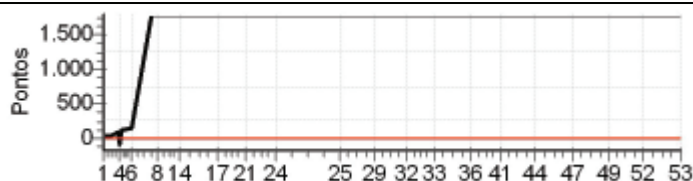

Enduro 3 Pontos - Copa Sul

Performance Individual

77.19

N u m	629 / Otavio Rebuli									
	Cat / NL / Largada					ESTREANTE / 25 / 10:33:30				
	21° Afonso Claudio									
PC	Tp	Trc	KmPC	Ideal	Passagem	Pen	Erro	Pontos	NoPC	AtePC
1	Tmp	3	5.330	10:42:51	10:42:51	0	0s	+0	2°	2°
2	Tmp	5	6.360	10:44:47	10:44:54	0	7s	+4	11°	8°
3	Tmp	6	7.850	10:47:25	10:49:02	0	1m37s	+94	18°	16°
4	Tmp	6	8.200	10:48:05	10:49:36	0	1m31s	+88	16°	16°
5	Tmp	8	0.140	10:49:20	10:50:49	0	1m29s	+86	16°	16°
6	Tmp	10	1.470	10:52:47	10:55:13	0	2m26s	+143	15°	15°
7	Tmp	13	3.100	10:59:19	11:03:26	0	4m07s	+244	20°	17°
8	Tmp	14	4.000	11:01:30	11:06:03	0	4m33s	+270	20°	17°
9	Tmp	15	4.940	11:03:35	11:08:40	0	5m05s	+302	19°	17°
10	Tmp	16	6.120	11:05:32	11:10:22	0	4m50s	+287	17°	18°
11	Tmp	18	6.530	11:06:37	11:12:49	0	6m12s	+369	19°	18°
12	Tmp	18	6.900	11:07:22	11:13:39	0	6m17s	+374	19°	18°
13	Tmp	19	7.530	11:08:22	11:14:38	0	6m16s	+373	18°	18°
14	Tmp	21	0.150	11:09:15	11:15:57	0	6m42s	+399	16°	17°
15	Tmp	27	1.880	11:15:40	11:19:58	0	4m18s	+255	15°	17°
16	Tmp	28	3.120	11:19:43	11:24:11	0	4m28s	+265	14°	17°
17	Tmp	28	3.870	11:21:58	11:26:27	0	4m29s	+266	14°	17°
18	Tmp	29	4.900	11:24:14	11:29:12	0	4m58s	+295	15°	18°
19	Tmp	29	6.850	11:28:08	11:34:06	0	5m58s	+355	16°	18°
20	Tmp	31	0.200	11:30:43	11:37:38	0	6m55s	+412	16°	17°
21	Tmp	31	0.490	11:31:41	11:38:30	0	6m49s	+406	15°	17°
22	Tmp	35	1.620	11:36:52	11:40:59	0	4m07s	+244	16°	17°
23	Tmp	38	2.620	11:39:26	11:44:07	0	4m41s	+278	16°	17°
24	Tmp	39	3.900	11:41:50	11:47:59	0	6m09s	+366	18°	17°
25	Tmp	42	0.240	12:04:07	12:04:03	0	4s	-3	12°	16°
26	Tmp	44	2.430	12:07:50	12:10:37	0	2m47s	+164	17°	16°
27	Tmp	46	4.150	12:10:46	12:14:22	0	3m36s	+213	17°	16°
28	Tmp	48	5.790	12:13:47	12:17:43	0	3m56s	+233	17°	16°
29	Tmp	50	6.700	12:15:54	12:19:57	0	4m03s	+240	17°	16°
30	Tmp	53	7.800	12:19:16	12:24:06	0	4m50s	+287	17°	16°
31	Tmp	56	0.670	12:24:58	12:37:15	0	12m17s	+734	17°	16°
32	Tmp	58	1.180	12:27:03	12:39:59	0	12m56s	+773	17°	16°
33	Tmp	63	4.070	12:36:17	12:46:04	0	9m47s	+584	19°	16°
34	Tmp	66	6.130	12:39:58	12:49:42	0	9m44s	+581	19°	16°
35	Tmp	68	0.310	12:45:49	13:19:27	0	33m38s	+1800	23°	17°
36	Tmp	68	1.850	12:48:43	13:23:29	0	34m46s	+1800	23°	17°
37	Tmp	68	2.950	12:50:46	13:25:42	0	34m56s	+1800	23°	17°
38	Tmp	70	3.130	12:53:01	13:26:03	0	33m02s	+1800	23°	17°
39	Tmp	72	4.720	12:55:48	13:29:15	0	33m27s	+1800	23°	17°
40	Tmp	72	5.110	12:56:58	13:31:02	0	34m04s	+1800	23°	17°
41	Tmp	75	6.120	12:59:31	13:33:41	0	34m10s	+1800	23°	19°
42	Tmp	77	7.320	13:02:50	13:37:36	0	34m46s	+1800	23°	20°
43	Tmp	79	8.140	13:04:44	13:40:00	0	35m16s	+1800	23°	20°
44	Tmp	83	1.470	13:11:18	13:44:08	0	32m50s	+1800	23°	20°
45	Tmp	86	2.960	13:15:39	13:48:30	0	32m51s	+1800	23°	21°
46	Tmp	88	4.270	13:18:43	13:51:46	0	33m03s	+1800	23°	21°
47	Tmp	93	6.460	13:24:14	13:57:47	0	33m33s	+1800	23°	21°
48	Tmp	97	8.740	13:31:24	14:06:46	0	35m22s	+1800	23°	21°
49	Tmp	101	2.970	13:36:48	14:15:21	0	38m33s	+1800	23°	21°
50	Tmp	104	3.730	13:41:28	14:18:51	0	37m23s	+1800	20°	21°
51	Tmp	105	4.800	13:44:27	14:24:03	0	39m36s	+1800	23°	21°
52	Tmp	106	6.100	13:47:56	14:27:24	0	39m28s	+1800	23°	21°
53	Tmp	114	1.940	14:01:16	14:46:15	0	44m59s	+1800	23°	21°

Num	629	Pen	0	PCZ	1	Total PP	44187	Col. Final	21°
-----	-----	-----	---	-----	---	----------	-------	------------	-----

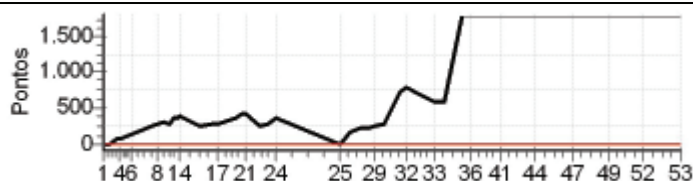

Enduro 3 Pontos - Copa Sul

Performance Individual

77.19

N u m	630 / Rodrigo Jacintho Anastacio											
	630		Cat / NL / Largada								ESTREANTE / 21 / 10:31:30	
	18°		Itaguaçu									
PC	Tp	Trc	KmPC	Ideal	Passagem	Pen	Erro	Pontos	NoPC	AtePC		
1	Tmp	3	5.330	10:40:51	10:41:05	0	14s	+11	15°	15°		
2	Tmp	5	6.360	10:42:47	10:43:50	0	1m03s	+60	19°	18°		
3	Tmp	6	7.850	10:45:25	10:46:59	0	1m34s	+91	17°	18°		
4	Tmp	6	8.200	10:46:05	10:47:42	0	1m37s	+94	17°	19°		
5	Tmp	8	0.140	10:47:20	10:49:12	0	1m52s	+109	18°	19°		
6	Tmp	10	1.470	10:50:47	10:53:42	0	2m55s	+172	18°	19°		
7	Tmp	13	3.100	10:57:19	10:59:38	0	2m19s	+136	13°	18°		
8	Tmp	14	4.000	10:59:30	11:03:33	0	4m03s	+240	16°	16°		
9	Tmp	15	4.940	11:01:35	11:05:59	0	4m24s	+261	15°	16°		
10	Tmp	16	6.120	11:03:32	11:08:11	0	4m39s	+276	16°	16°		
11	Tmp	18	6.530	11:04:37	11:09:44	0	5m07s	+304	14°	16°		
12	Tmp	18	6.900	11:05:22	11:10:39	0	5m17s	+314	14°	16°		
13	Tmp	19	7.530	11:06:22	11:11:52	0	5m30s	+327	13°	16°		
14	Tmp	21	0.150	11:07:15	11:13:29	0	6m14s	+371	13°	15°		
15	Tmp	27	1.880	11:13:40	11:18:29	0	4m49s	+286	16°	16°		
16	Tmp	28	3.120	11:17:43	11:22:53	0	5m10s	+307	17°	16°		
17	Tmp	28	3.870	11:19:58	11:25:09	0	5m11s	+308	17°	16°		
18	Tmp	29	4.900	11:22:14	11:28:40	0	6m26s	+383	18°	16°		
19	Tmp	29	6.850	11:26:08	11:32:52	0	6m44s	+401	18°	17°		
20	Tmp	31	0.200	11:28:43	11:36:30	0	7m47s	+464	18°	18°		
21	Tmp	31	0.490	11:29:41	11:37:30	0	7m49s	+466	18°	18°		
22	Tmp	35	1.620	11:34:52	11:40:48	0	5m56s	+353	20°	18°		
23	Tmp	38	2.620	11:37:26	11:44:00	0	6m34s	+391	19°	18°		
24	Tmp	39	3.900	11:39:50	11:46:17	0	6m27s	+384	19°	18°		
25	Tmp	42	0.240	12:02:07	11:50:30	0	11m37s	-900	21°	18°		
26	Tmp	44	2.430	12:05:50	11:54:40	0	11m10s	-900	21°	18°		
27	Tmp	46	4.150	12:08:46	11:58:02	0	10m44s	-900	21°	18°		
28	Tmp	48	5.790	12:11:47	12:01:23	0	10m24s	-900	21°	18°		
29	Tmp	50	6.700	12:13:54	12:04:01	0	9m53s	-900	21°	19°		
30	Tmp	53	7.800	12:17:16	12:09:41	0	7m35s	-900	21°	19°		
31	Tmp	56	0.670	12:22:58	12:13:20	0	9m38s	-900	21°	19°		
32	Tmp	58	1.180	12:25:03	12:16:37	0	8m26s	-900	21°	19°		
33	Tmp	63	4.070	12:34:17	12:24:16	0	10m01s	-900	21°	19°		
34	Tmp	66	6.130	12:37:58	12:28:16	0	9m42s	-900	21°	19°		
35	Tmp	68	0.310	12:43:49	12:33:54	0	9m55s	-900	19°	19°		
36	Tmp	68	1.850	12:46:43	12:37:24	0	9m19s	-900	19°	19°		
37	Tmp	68	2.950	12:48:46	12:39:41	0	9m05s	-900	19°	18°		
38	Tmp	70	3.130	12:51:01	12:40:13	0	10m48s	-900	19°	18°		
39	Tmp	72	4.720	12:53:48	12:43:15	0	10m33s	-900	19°	18°		
40	Tmp	72	5.110	12:54:58	12:44:38	0	10m20s	-900	19°	18°		
41	Tmp	75	6.120	12:57:31	12:48:03	0	9m28s	-900	19°	18°		
42	Tmp	77	7.320	13:00:50	12:51:43	0	9m07s	-900	19°	18°		
43	Tmp	79	8.140	13:02:44	12:54:10	0	8m34s	-900	19°	18°		
44	Tmp	83	1.470	13:09:18	12:58:54	0	10m24s	-900	19°	18°		
45	Tmp	86	2.960	13:13:39	13:03:33	0	10m06s	-900	19°	18°		
46	Tmp	88	4.270	13:16:43	13:07:07	0	9m36s	-900	19°	18°		
47	Tmp	93	6.460	13:22:14	13:15:26	0	6m48s	-900	19°	18°		
48	Tmp	97	8.740	13:29:24	13:20:36	0	8m48s	-900	19°	18°		
49	Tmp	101	2.970	13:34:48	13:27:24	0	7m24s	-900	19°	18°		
50	Tmp	104	3.730	13:39:28	13:29:43	0	9m45s	-900	16°	18°		
51	Tmp	105	4.800	13:42:27	13:33:52	0	8m35s	-900	19°	18°		
52	Tmp	106	6.100	13:45:56	13:37:11	0	8m45s	-900	19°	18°		
53	Tmp	114	1.940	13:59:16	13:59:50	0	34s	+31	7°	18°		

Num	630	Pen	0	PCZ	0	Total PP	31740	Col. Final	18°
-----	-----	-----	---	-----	---	----------	-------	------------	-----

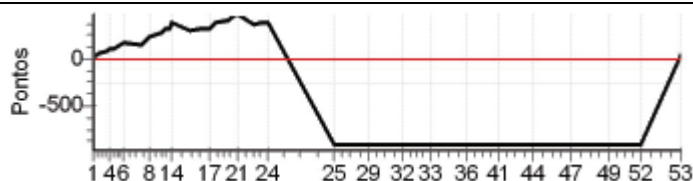

Enduro 3 Pontos - Copa Sul

Performance Individual

7.19

N u m	631 / Saulo Bazilio Gobbo											
	631		Cat / NL / Largada								ESTREANTE / 22 / 10:32:00	
	23°		Itaguaçu									
PC	Tp	Trc	KmPC	Ideal	Passagem	Pen	Erro	Pontos	NoPC	AtePC		
1	Tmp	3	5.330	10:41:21	10:41:18	0	3s	-0	4°	4°		
2	Tmp	5	6.360	10:43:17	10:43:48	0	31s	+28	17°	15°		
3	Tmp	6	7.850	10:45:55	10:46:31	0	36s	+33	15°	13°		
4	Tmp	6	8.200	10:46:35	10:47:12	0	37s	+34	14°	12°		
5	Tmp	8	0.140	10:47:50	10:48:26	0	36s	+33	13°	13°		
6	Tmp	10	1.470	10:51:17	10:53:16	0	1m59s	+116	13°	14°		
7	Tmp	13	3.100	10:57:49	10:58:54	0	1m05s	+62	4°	11°		
8	Tmp	14	4.000	11:00:00	11:01:39	0	1m39s	+96	5°	9°		
9	Tmp	15	4.940	11:02:05	11:04:44	0	2m39s	+156	8°	9°		
10	Tmp	16	6.120	11:04:02	11:07:03	0	3m01s	+178	9°	9°		
11	Tmp	18	6.530	11:05:07	11:08:56	0	3m49s	+226	10°	9°		
12	Tmp	18	6.900	11:05:52	11:10:34	0	4m42s	+279	11°	9°		
13	Tmp	19	7.530	11:06:52	11:14:52	0	8m00s	+477	20°	9°		
14	Tmp	21	0.150	11:07:45	11:15:59	0	8m14s	+491	18°	11°		
15	Tmp	27	1.880	11:14:10	11:19:58	0	5m48s	+345	19°	11°		
16	Tmp	28	3.120	11:18:13	11:24:13	0	6m00s	+357	19°	11°		
17	Tmp	28	3.870	11:20:28	11:26:26	0	5m58s	+355	19°	12°		
18	Tmp	29	4.900	11:22:44	11:29:03	0	6m19s	+376	17°	13°		
19	Tmp	29	6.850	11:26:38	11:33:04	0	6m26s	+383	17°	13°		
20	Tmp	31	0.200	11:29:13	11:36:17	0	7m04s	+421	17°	15°		
21	Tmp	31	0.490	11:30:11	11:37:17	0	7m06s	+423	17°	15°		
22	Tmp	35	1.620	11:35:22	11:40:05	0	4m43s	+280	17°	16°		
23	Tmp	38	2.620	11:37:56	11:43:20	0	5m24s	+321	17°	16°		
24	Tmp	39	3.900	11:40:20	11:45:44	0	5m24s	+321	16°	16°		
25	Tmp	42	0.240	12:02:37	11:50:31	0	12m06s	-900	20°	17°		
26	Tmp	44	2.430	12:06:20	11:54:48	0	11m32s	-900	20°	17°		
27	Tmp	46	4.150	12:09:16	11:58:35	0	10m41s	-900	20°	17°		
28	Tmp	48	5.790	12:12:17	12:01:39	0	10m38s	-900	20°	17°		
29	Tmp	50	6.700	12:14:24	12:04:26	0	9m58s	-900	20°	17°		
30	Tmp	53	7.800	12:17:46	12:09:26	0	8m20s	-900	20°	18°		
31	Tmp	56	0.670	12:23:28	12:12:59	0	10m29s	-900	20°	18°		
32	Tmp	58	1.180	12:25:33	12:14:58	0	10m35s	-900	20°	18°		
33	Tmp	63	4.070	12:34:47	12:35:00	0	13s	+10	13°	18°		
34	Tmp	66	6.130	12:38:28	12:38:50	0	22s	+19	13°	18°		
35	Tmp	68	0.310	12:44:19	13:19:27	0	35m08s	+1800	25°	18°		
36	Tmp	68	1.850	12:47:13	13:23:32	0	36m19s	+1800	25°	18°		
37	Tmp	68	2.950	12:49:16	13:25:47	0	36m31s	+1800	25°	19°		
38	Tmp	70	3.130	12:51:31	13:26:06	0	34m35s	+1800	25°	20°		
39	Tmp	72	4.720	12:54:18	13:28:52	0	34m34s	+1800	25°	21°		
40	Tmp	72	5.110	12:55:28	13:31:02	0	35m34s	+1800	25°	21°		
41	Tmp	75	6.120	12:58:01	13:33:37	0	35m36s	+1800	25°	21°		
42	Tmp	77	7.320	13:01:20	13:37:26	0	36m06s	+1800	25°	22°		
43	Tmp	79	8.140	13:03:14	13:39:59	0	36m45s	+1800	25°	22°		
44	Tmp	83	1.470	13:09:48	13:44:03	0	34m15s	+1800	25°	22°		
45	Tmp	86	2.960	13:14:09	13:48:30	0	34m21s	+1800	25°	22°		
46	Tmp	88	4.270	13:17:13	13:51:54	0	34m41s	+1800	25°	22°		
47	Tmp	93	6.460	13:22:44	13:58:07	0	35m23s	+1800	25°	22°		
48	Tmp	97	8.740	13:29:54	14:06:46	0	36m52s	+1800	25°	22°		
49	Tmp	101	2.970	13:35:18	14:15:19	0	40m01s	+1800	25°	22°		
50	Tmp	104	3.730	13:39:58	14:19:14	0	39m16s	+1800	22°	22°		
51	Tmp	105	4.800	13:42:57	14:23:59	0	41m02s	+1800	25°	22°		
52	Tmp	106	6.100	13:46:26	14:27:23	0	40m57s	+1800	25°	22°		
53	Tmp	114	1.940	13:59:46	14:46:18	0	46m32s	+1800	25°	23°		

Num	631	Pen	0	PCZ	1	Total PP	47220	Col. Final	23°
-----	-----	-----	---	-----	---	----------	-------	------------	-----

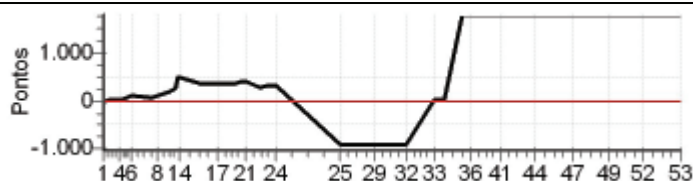

Enduro 3 Pontos - Copa Sul

Performance Individual

77.19

N u m	632 / Andre Delpupo									
	22°		Cat / NL / Largada ESTREANTE / 29 / 10:35:30							
	Venda N. do Imigrante									
PC	Tp	Trc	KmPC	Ideal	Passagem	Pen	Erro	Pontos	NoPC	AtePC
1	Tmp	3	5.330	10:44:51	10:30:51	0	14m00s	-900	25 °	25 °
2	Tmp	5	6.360	10:46:47	10:32:52	0	13m55s	-900	25 °	25 °
3	Tmp	6	7.850	10:49:25	10:35:47	0	13m38s	-900	25 °	25 °
4	Tmp	6	8.200	10:50:05	10:36:28	0	13m37s	-900	25 °	25 °
5	Tmp	8	0.140	10:51:20	10:37:50	0	13m30s	-900	25 °	25 °
6	Tmp	10	1.470	10:54:47	10:41:58	0	12m49s	-900	25 °	25 °
7	Tmp	13	3.100	11:01:19	10:56:20	0	4m59s	-888	24 °	25 °
8	Tmp	14	4.000	11:03:30	10:58:40	0	4m50s	-861	24 °	25 °
9	Tmp	15	4.940	11:05:35	11:01:21	0	4m14s	-753	24 °	25 °
10	Tmp	16	6.120	11:07:32	11:03:25	0	4m07s	-732	24 °	25 °
11	Tmp	18	6.530	11:08:37		0		+1800	22 °	25 °
12	Tmp	18	6.900	11:09:22	11:04:55	0	4m27s	-792	24 °	24 °
13	Tmp	19	7.530	11:10:22	11:05:54	0	4m28s	-795	24 °	24 °
14	Tmp	21	0.150	11:11:15	11:07:03	0	4m12s	-747	23 °	24 °
15	Tmp	27	1.880	11:17:40	11:10:48	0	6m52s	-900	24 °	24 °
16	Tmp	28	3.120	11:21:43	11:14:59	0	6m44s	-900	24 °	24 °
17	Tmp	28	3.870	11:23:58	11:17:15	0	6m43s	-900	24 °	24 °
18	Tmp	29	4.900	11:26:14	11:20:09	0	6m05s	-900	23 °	24 °
19	Tmp	29	6.850	11:30:08	11:24:06	0	6m02s	-900	23 °	24 °
20	Tmp	31	0.200	11:32:43		0		+1800	24 °	24 °
21	Tmp	31	0.490	11:33:41		0		+1800	24 °	24 °
22	Tmp	35	1.620	11:38:52	11:39:24	0	32s	+29	10 °	24 °
23	Tmp	38	2.620	11:41:26	11:42:12	0	46s	+43	10 °	24 °
24	Tmp	39	3.900	11:43:50	11:44:20	0	30s	+27	8 °	24 °
25	Tmp	42	0.240	12:06:07	12:00:06	0	6m01s	-900	18 °	24 °
26	Tmp	44	2.430	12:09:50	12:04:07	0	5m43s	-900	18 °	24 °
27	Tmp	46	4.150	12:12:46	12:07:06	0	5m40s	-900	18 °	23 °
28	Tmp	48	5.790	12:15:47	12:10:15	0	5m32s	-900	18 °	23 °
29	Tmp	50	6.700	12:17:54	12:12:36	0	5m18s	-900	18 °	23 °
30	Tmp	53	7.800	12:21:16	12:17:20	0	3m56s	-699	18 °	23 °
31	Tmp	56	0.670	12:26:58	12:21:20	0	5m38s	-900	18 °	23 °
32	Tmp	58	1.180	12:29:03	12:24:22	0	4m41s	-834	18 °	23 °
33	Tmp	63	4.070	12:38:17	12:32:32	0	5m45s	-900	20 °	23 °
34	Tmp	66	6.130	12:41:58	12:36:18	0	5m40s	-900	20 °	23 °
35	Tmp	68	0.310	12:47:49	12:41:56	0	5m53s	-900	18 °	23 °
36	Tmp	68	1.850	12:50:43	12:45:13	0	5m30s	-900	18 °	23 °
37	Tmp	68	2.950	12:52:46	12:47:19	0	5m27s	-900	18 °	23 °
38	Tmp	70	3.130	12:55:01	12:48:01	0	7m00s	-900	18 °	23 °
39	Tmp	72	4.720	12:57:48	12:50:50	0	6m58s	-900	18 °	23 °
40	Tmp	72	5.110	12:58:58	12:52:00	0	6m58s	-900	18 °	23 °
41	Tmp	75	6.120	13:01:31	12:54:40	0	6m51s	-900	18 °	23 °
42	Tmp	77	7.320	13:04:50	12:57:53	0	6m57s	-900	18 °	23 °
43	Tmp	79	8.140	13:06:44	12:59:56	0	6m48s	-900	18 °	23 °
44	Tmp	83	1.470	13:13:18	13:06:15	0	7m03s	-900	18 °	23 °
45	Tmp	86	2.960	13:17:39	13:10:40	0	6m59s	-900	18 °	23 °
46	Tmp	88	4.270	13:20:43	13:13:45	0	6m58s	-900	18 °	23 °
47	Tmp	93	6.460	13:26:14	13:19:31	0	6m43s	-900	18 °	23 °
48	Tmp	97	8.740	13:33:24	13:26:25	0	6m59s	-900	18 °	23 °
49	Tmp	101	2.970	13:38:48	13:31:53	0	6m55s	-900	18 °	23 °
50	Tmp	104	3.730	13:43:28	13:36:31	0	6m57s	-900	15 °	23 °
51	Tmp	105	4.800	13:46:27	13:39:28	0	6m59s	-900	18 °	23 °
52	Tmp	106	6.100	13:49:56	13:42:53	0	7m03s	-900	18 °	23 °
53	Tmp	114	1.940	14:03:16	13:56:17	0	6m59s	-900	21 °	22 °

Num	632	Pen	0	PCZ	0	Total PP	46800	Col. Final	22°
-----	-----	-----	---	-----	---	----------	-------	------------	-----

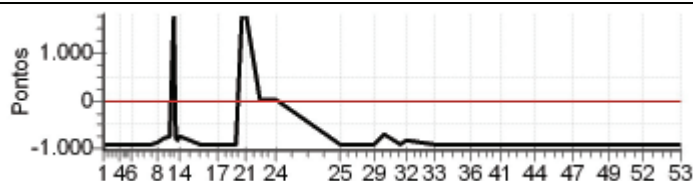

Enduro 3 Pontos - Copa Sul

Performance Individual

77.19

N u m	633		633 / Odair Neto							
			Cat / NL / Largada ESTREANTE / 30 / 10:36:00							
	NC		Pedra Azul							
PC	Tp	Trc	KmPC	Ideal	Passagem	Pen	Erro	Pontos	NoPC	AtePC
1	Tmp	3	5.330	10:45:21		0		+1800	26 °	26 °
2	Tmp	5	6.360	10:47:17		0		+1800	26 °	26 °
3	Tmp	6	7.850	10:49:55		0		+1800	26 °	26 °
4	Tmp	6	8.200	10:50:35		0		+1800	26 °	26 °
5	Tmp	8	0.140	10:51:50		0		+1800	26 °	26 °
6	Tmp	10	1.470	10:55:17		0		+1800	26 °	26 °
7	Tmp	13	3.100	11:01:49		0		+1800	25 °	26 °
8	Tmp	14	4.000	11:04:00		0		+1800	25 °	26 °
9	Tmp	15	4.940	11:06:05		0		+1800	25 °	26 °
10	Tmp	16	6.120	11:08:02		0		+1800	25 °	26 °
11	Tmp	18	6.530	11:09:07		0		+1800	21 °	26 °
12	Tmp	18	6.900	11:09:52		0		+1800	25 °	26 °
13	Tmp	19	7.530	11:10:52		0		+1800	25 °	26 °
14	Tmp	21	0.150	11:11:45		0		+1800	24 °	26 °
15	Tmp	27	1.880	11:18:10		0		+1800	25 °	26 °
16	Tmp	28	3.120	11:22:13		0		+1800	25 °	26 °
17	Tmp	28	3.870	11:24:28		0		+1800	25 °	26 °
18	Tmp	29	4.900	11:26:44		0		+1800	24 °	26 °
19	Tmp	29	6.850	11:30:38		0		+1800	24 °	26 °
20	Tmp	31	0.200	11:33:13		0		+1800	23 °	26 °
21	Tmp	31	0.490	11:34:11		0		+1800	23 °	26 °
22	Tmp	35	1.620	11:39:22		0		+1800	24 °	26 °
23	Tmp	38	2.620	11:41:56		0		+1800	24 °	26 °
24	Tmp	39	3.900	11:44:20		0		+1800	24 °	26 °
25	Tmp	42	0.240	12:06:37		0		+1800	24 °	26 °
26	Tmp	44	2.430	12:10:20		0		+1800	24 °	26 °
27	Tmp	46	4.150	12:13:16		0		+1800	24 °	26 °
28	Tmp	48	5.790	12:16:17		0		+1800	24 °	26 °
29	Tmp	50	6.700	12:18:24		0		+1800	24 °	26 °
30	Tmp	53	7.800	12:21:46		0		+1800	24 °	26 °
31	Tmp	56	0.670	12:27:28		0		+1800	24 °	26 °
32	Tmp	58	1.180	12:29:33		0		+1800	24 °	26 °
33	Tmp	63	4.070	12:38:47		0		+1800	24 °	26 °
34	Tmp	66	6.130	12:42:28		0		+1800	24 °	26 °
35	Tmp	68	0.310	12:48:19		0		+1800	22 °	26 °
36	Tmp	68	1.850	12:51:13		0		+1800	22 °	26 °
37	Tmp	68	2.950	12:53:16		0		+1800	22 °	26 °
38	Tmp	70	3.130	12:55:31		0		+1800	22 °	26 °
39	Tmp	72	4.720	12:58:18		0		+1800	22 °	26 °
40	Tmp	72	5.110	12:59:28		0		+1800	22 °	26 °
41	Tmp	75	6.120	13:02:01		0		+1800	22 °	26 °
42	Tmp	77	7.320	13:05:20		0		+1800	22 °	26 °
43	Tmp	79	8.140	13:07:14		0		+1800	22 °	26 °
44	Tmp	83	1.470	13:13:48		0		+1800	22 °	26 °
45	Tmp	86	2.960	13:18:09		0		+1800	22 °	26 °
46	Tmp	88	4.270	13:21:13		0		+1800	22 °	26 °
47	Tmp	93	6.460	13:26:44		0		+1800	22 °	26 °
48	Tmp	97	8.740	13:33:54		0		+1800	22 °	26 °
49	Tmp	101	2.970	13:39:18		0		+1800	22 °	26 °
50	Tmp	104	3.730	13:43:58		0		+1800	19 °	26 °
51	Tmp	105	4.800	13:46:57		0		+1800	22 °	26 °
52	Tmp	106	6.100	13:50:26		0		+1800	22 °	26 °
53	Tmp	114	1.940	14:03:46		0		+1800	22 °	26 °
Num	633	Pen	0	PCZ	0	Total PP	95400	Col. Final	NC	

