

Enduro da Polenta 2012 - dia 1 - Campeonato Brasileiro de Enduro de Regularidade

PETROBRAS - PREF. DE VENDA NOVA DO IMIGRANTE

Performance Individual

7.19

N u m	1 / Guilherme Cascaes									
	Cat / NL / Largada MASTER / 4 / 09:04:00									
	3° Tubarao - Sc									
PC	Tp	Trc	KmPC	Ideal	Passagem	Pen	Erro	Pontos	NoPC	AtePC
1	Tmp	2	0.150	09:12:15	09:12:16	0	1s	+0	11°	11°
2	Tmp	3	1.750	09:15:12	09:15:12	0	0s	+0	7°	7°
3	Tmp	4	3.620	09:18:42	09:18:40	0	2s	-0	9°	7°
4	Tmp	8	0.580	09:27:43	09:27:43	0	0s	+0	10°	6°
5	Tmp	9	3.000	09:32:11	09:32:12	0	1s	+0	8°	5°
6	Tmp	10	4.130	09:34:16	09:34:18	0	2s	+0	6°	4°
7	Tmp	12	4.460	09:38:52	09:38:54	0	2s	+0	10°	3°
8	Tmp	14	6.150	09:41:42	09:41:42	0	0s	+0	8°	3°
9	Tmp	17	0.560	09:45:54	09:45:56	0	2s	+0	6°	3°
10	Tmp	17	1.480	09:47:26	09:47:27	0	1s	+0	10°	3°
11	Tmp	18	2.280	09:48:47	09:48:49	0	2s	+0	8°	2°
12	Tmp	18	3.020	09:50:05	09:50:06	0	1s	+0	4°	2°
13	Tmp	22	4.980	09:56:45	09:56:43	0	2s	-0	7°	2°
14	Tmp	22	5.750	09:58:12	09:58:13	0	1s	+0	6°	2°
15	Tmp	24	0.519	10:02:04	10:02:07	0	3s	+0	5°	2°
16	Tmp	24	0.889	10:02:44	10:02:45	0	1s	+0	3°	2°
17	Tmp	27	2.890	10:07:21	10:07:24	0	3s	+0	9°	2°
18	Tmp	29	4.050	10:09:35	10:09:38	0	3s	+0	5°	2°
19	Tmp	30	5.820	10:12:00	10:12:08	0	8s	+5	8°	2°
20	Tmp	31	6.980	10:14:27	10:15:08	0	41s	+38	13°	7°
21	Tmp	34	0.490	10:26:11	10:26:11	0	0s	+0	9°	7°
22	Tmp	35	2.770	10:30:44	10:30:42	0	2s	-0	7°	7°
23	Tmp	37	4.030	10:33:17	10:33:20	0	3s	+0	7°	7°
24	Tmp	37	4.630	10:34:17	10:34:21	0	4s	+1	5°	6°
25	Tmp	38	5.390	10:35:39	10:35:38	0	1s	-0	10°	6°
26	Tmp	39	6.499	10:37:16	10:37:12	0	4s	-3	7°	6°
27	Tmp	42	6.030	10:49:59	10:50:00	0	1s	+0	11°	6°
28	Tmp	48	2.350	11:18:04	11:18:05	0	1s	+0	10°	6°
29	Tmp	52	6.030	11:23:16	11:23:16	0	0s	+0	3°	6°
30	Tmp	56	2.700	11:31:25	11:31:25	0	0s	+0	9°	6°
31	Tmp	58	3.440	11:32:33	11:32:37	0	4s	+1	9°	6°
32	Tmp	59	3.990	11:33:42	11:34:08	0	26s	+23	9°	7°
33	Tmp	61	5.900	11:37:26	11:38:22	0	56s	+53	6°	6°
34	Tmp	63	0.960	11:43:22	11:43:25	0	3s	+0	9°	6°
35	Tmp	63	2.330	11:45:25	11:45:27	0	2s	+0	3°	6°
36	Canc	66	5.450	--:--:--	--:--:--	0		+0	12°	6°
37	Canc	67	6.190	--:--:--	--:--:--	0		+0	12°	6°
38	Canc	69	1.350	--:--:--	--:--:--	0		+0	12°	6°
39	Canc	69	2.120	--:--:--	--:--:--	0		+0	12°	6°
40	Canc	70	3.400	--:--:--	--:--:--	0		+0	12°	6°
41	Tmp	73	5.070	12:04:10	12:04:10	0	0s	+0	4°	6°
42	Tmp	75	5.780	12:05:36	12:06:09	0	33s	+30	2°	6°
43	Tmp	77	6.740	12:07:35	12:08:14	0	39s	+36	2°	5°
44	Tmp	80	0.950	12:13:18	12:13:19	0	1s	+0	10°	5°
45	Tmp	85	2.600	12:22:25	12:22:24	0	1s	-0	9°	5°
46	Tmp	86	3.850	12:25:25	12:25:34	0	9s	+6	4°	5°
47	Tmp	86	4.990	12:28:03	12:28:12	0	9s	+6	5°	5°
48	Tmp	89	7.490	12:33:52	12:33:53	0	1s	+0	3°	5°
49	Tmp	94	5.300	12:47:16	12:47:16	0	0s	+0	8°	5°
50	Tmp	96	0.590	12:49:15	12:49:16	0	1s	+0	10°	5°
51	Tmp	97	2.460	12:52:19	12:52:19	0	0s	+0	8°	5°
52	Tmp	98	4.550	12:55:34	12:55:32	0	2s	-0	7°	4°
53	Tmp	99	6.480	12:58:47	12:59:18	0	31s	+28	13°	5°
54	Tmp	100	7.850	13:00:52	13:01:14	0	22s	+19	13°	5°
55	Tmp	104	0.230	13:13:45	13:13:48	0	3s	+0	2°	5°
56	Tmp	104	1.500	13:15:39	13:15:38	0	1s	-0	10°	5°
57	Tmp	106	2.700	13:17:27	13:17:28	0	1s	+0	11°	5°
58	Tmp	107	3.570	13:19:22	13:19:21	0	1s	-0	9°	5°
59	Tmp	108	4.900	13:21:23	13:21:23	0	0s	+0	9°	5°
60	Tmp	110	0.130	13:26:13	13:26:15	0	2s	+0	4°	5°

61	Tmp	111	2.400	13:29:21	13:29:22	0	1s	+0	3°	5°
62	Tmp	113	4.600	13:33:13	13:33:12	0	1s	-0	11°	5°
63	Tmp	120	3.720	14:09:44	14:09:52	0	8s	+5	4°	4°
64	Tmp	125	1.440	14:19:32	14:19:35	0	3s	+0	4°	4°
65	Tmp	128	2.410	14:21:34	14:21:32	0	2s	-0	10°	4°
66	Tmp	128	3.050	14:22:56	14:22:52	0	4s	-3	11°	4°
67	Tmp	131	5.700	14:28:48	14:28:47	0	1s	-0	9°	4°
68	Tmp	131	6.100	14:29:26	14:29:33	0	7s	+4	11°	4°
69	Tmp	131	7.100	14:31:01	14:30:58	0	3s	-0	7°	4°
70	Tmp	133	0.520	14:33:57	14:33:59	0	2s	+0	9°	4°
71	Tmp	135	2.320	14:37:26	14:37:32	0	6s	+3	13°	4°
72	Tmp	136	0.510	14:40:07	14:40:06	0	1s	-0	9°	3°
73	Tmp	137	2.160	14:43:08	14:43:07	0	1s	-0	11°	3°
74	Tmp	138	3.380	14:45:20	14:45:17	0	3s	-0	9°	3°
75	Tmp	140	5.030	14:48:09	14:48:10	0	1s	+0	9°	3°
76	Tmp	141	6.380	14:50:07	14:50:07	0	0s	+0	10°	3°

Num	1	Pen	0	PCZ	54	Total PP	264	Col. Final	3°
-----	---	-----	---	-----	----	----------	-----	------------	----

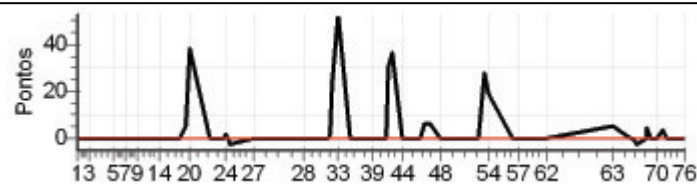

Enduro da Polenta 2012 - dia 1 - Campeonato Brasileiro de Enduro de Regularidade

PETROBRAS - PREF. DE VENDA NOVA DO IMIGRANTE

Performance Individual

7.19

N u m	2 / Sandro Hoffmann									
	Cat / NL / Largada MASTER / 1 / 09:01:00									
	9° V. Nova do Imigrante - Es									
PC	Tp	Trc	KmPC	Ideal	Passagem	Pen	Erro	Pontos	NoPC	AtePC
1	Tmp	2	0.150	09:09:15	09:09:13	0	2s	-0	14°	14°
2	Tmp	3	1.750	09:12:12	09:12:13	0	1s	+0	10°	10°
3	Tmp	4	3.620	09:15:42	09:15:42	0	0s	+0	11°	9°
4	Tmp	8	0.580	09:24:43	09:24:46	0	3s	+0	13°	8°
5	Tmp	9	3.000	09:29:11	09:29:17	0	6s	+3	12°	10°
6	Tmp	10	4.130	09:31:16	09:31:17	0	1s	+0	9°	6°
7	Tmp	12	4.460	09:35:52	09:35:53	0	1s	+0	13°	6°
8	Tmp	14	6.150	09:38:42	09:38:44	0	2s	+0	11°	6°
9	Tmp	17	0.560	09:42:54	09:42:57	0	3s	+0	9°	5°
10	Tmp	17	1.480	09:44:26	09:44:24	0	2s	-0	13°	5°
11	Tmp	18	2.280	09:45:47	09:45:47	0	0s	+0	11°	3°
12	Tmp	18	3.020	09:47:05	09:47:18	0	13s	+10	13°	9°
13	Tmp	22	4.980	09:53:45	09:53:44	0	1s	-0	10°	8°
14	Tmp	22	5.750	09:55:12	09:55:14	0	2s	+0	9°	8°
15	Tmp	24	0.519	09:59:04	09:59:05	0	1s	+0	7°	8°
16	Tmp	24	0.889	09:59:44	09:59:47	0	3s	+0	6°	7°
17	Tmp	27	2.890	10:04:21	10:04:26	0	5s	+2	13°	7°
18	Tmp	29	4.050	10:06:35	10:06:51	0	16s	+13	13°	8°
19	Tmp	30	5.820	10:09:00	10:09:13	0	13s	+10	12°	8°
20	Tmp	31	6.980	10:11:27	10:11:45	0	18s	+15	9°	8°
21	Tmp	34	0.490	10:23:11	10:23:10	0	1s	-0	12°	8°
22	Tmp	35	2.770	10:27:44	10:27:43	0	1s	-0	10°	8°
23	Tmp	37	4.030	10:30:17	10:30:19	0	2s	+0	10°	8°
24	Tmp	37	4.630	10:31:17	10:31:23	0	6s	+3	8°	8°
25	Tmp	38	5.390	10:32:39	10:32:39	0	0s	+0	13°	8°
26	Tmp	39	6.499	10:34:16	10:34:11	0	5s	-6	14°	8°
27	Tmp	42	6.030	10:46:59	10:46:57	0	2s	-0	14°	8°
28	Tmp	48	2.350	11:15:04	11:15:05	0	1s	+0	13°	8°
29	Tmp	52	6.030	11:20:16	11:20:22	0	6s	+3	8°	8°
30	Tmp	56	2.700	11:28:25	11:28:24	0	1s	-0	12°	8°
31	Tmp	58	3.440	11:29:33	11:29:37	0	4s	+1	10°	8°
32	Tmp	59	3.990	11:30:42	11:31:12	0	30s	+27	10°	8°
33	Tmp	61	5.900	11:34:26	11:36:22	0	1m56s	+113	14°	10°
34	Tmp	63	0.960	11:40:22	11:40:25	0	3s	+0	12°	10°
35	Tmp	63	2.330	11:42:25	11:42:31	0	6s	+3	10°	10°
36	Canc	66	5.450	--:--:--	--:--:--	0		+0	15°	10°
37	Canc	67	6.190	--:--:--	--:--:--	0		+0	15°	10°
38	Canc	69	1.350	--:--:--	--:--:--	0		+0	15°	10°
39	Canc	69	2.120	--:--:--	--:--:--	0		+0	15°	10°
40	Canc	70	3.400	--:--:--	--:--:--	0		+0	15°	10°
41	Tmp	73	5.070	12:01:10	12:01:14	0	4s	+1	9°	10°
42	Tmp	75	5.780	12:02:36	12:03:24	0	48s	+45	11°	10°
43	Tmp	77	6.740	12:04:35	12:05:35	0	1m00s	+57	11°	10°
44	Tmp	80	0.950	12:10:18	12:10:26	0	8s	+5	14°	10°
45	Tmp	85	2.600	12:19:25	12:19:23	0	2s	-0	11°	10°
46	Tmp	86	3.850	12:22:25	12:22:36	0	11s	+8	5°	10°
47	Tmp	86	4.990	12:25:03	12:25:21	0	18s	+15	8°	10°
48	Tmp	89	7.490	12:30:52	12:31:16	0	24s	+21	7°	9°
49	Tmp	94	5.300	12:44:16	12:44:20	0	4s	+1	11°	9°
50	Tmp	96	0.590	12:46:15	12:46:17	0	2s	+0	13°	9°
51	Tmp	97	2.460	12:49:19	12:49:18	0	1s	-0	11°	8°
52	Tmp	98	4.550	12:52:34	12:52:34	0	0s	+0	10°	8°
53	Tmp	99	6.480	12:55:47	12:55:57	0	10s	+7	7°	8°
54	Tmp	100	7.850	12:57:52	12:58:01	0	9s	+6	7°	8°
55	Tmp	104	0.230	13:10:45	13:10:48	0	3s	+0	5°	8°
56	Tmp	104	1.500	13:12:39	13:12:37	0	2s	-0	13°	8°
57	Tmp	106	2.700	13:14:27	13:14:28	0	1s	+0	14°	8°
58	Tmp	107	3.570	13:16:22	13:16:31	0	9s	+6	14°	8°
59	Tmp	108	4.900	13:18:23	13:18:25	0	2s	+0	12°	8°
60	Tmp	110	0.130	13:23:13	13:23:17	0	4s	+1	10°	8°

61	Tmp	111	2.400	13:26:21	13:26:38	0	17s	+14	11°	9°
62	Tmp	113	4.600	13:30:13	13:30:12	0	1s	-0	14°	9°
63	Tmp	120	3.720	14:06:44	14:06:52	0	8s	+5	5°	9°
64	Tmp	125	1.440	14:16:32	14:16:38	0	6s	+3	11°	9°
65	Tmp	128	2.410	14:18:34	14:18:33	0	1s	-0	13°	9°
66	Tmp	128	3.050	14:19:56	14:19:53	0	3s	-0	10°	9°
67	Tmp	131	5.700	14:25:48	14:25:46	0	2s	-0	12°	9°
68	Tmp	131	6.100	14:26:26	14:26:32	0	6s	+3	8°	9°
69	Tmp	131	7.100	14:28:01	14:28:00	0	1s	-0	10°	9°
70	Tmp	133	0.520	14:30:57	14:31:00	0	3s	+0	12°	9°
71	Tmp	135	2.320	14:34:26	14:34:28	0	2s	+0	9°	9°
72	Tmp	136	0.510	14:37:07	14:37:05	0	2s	-0	12°	9°
73	Tmp	137	2.160	14:40:08	14:40:06	0	2s	-0	14°	9°
74	Tmp	138	3.380	14:42:20	14:42:17	0	3s	-0	12°	9°
75	Tmp	140	5.030	14:45:09	14:45:11	0	2s	+0	12°	9°
76	Tmp	141	6.380	14:47:07	14:47:06	0	1s	-0	13°	9°

Num	2	Pen	0	PCZ	42	Total PP	407	Col. Final	9°
-----	---	-----	---	-----	----	----------	-----	------------	----

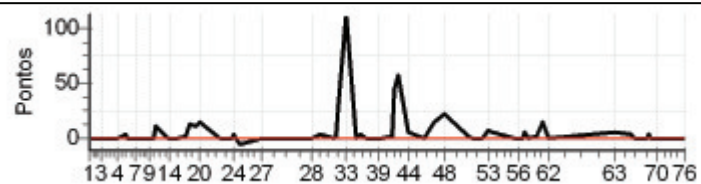

Enduro da Polenta 2012 - dia 1 - Campeonato Brasileiro de Enduro de Regularidade

PETROBRAS - PREF. DE VENDA NOVA DO IMIGRANTE

Performance Individual

7.19

N	u	m	3 / Emerson Loth Bombadinho									
			Cat / NL / Largada MASTER / 3 / 09:03:00									
			6° Pinhaes - Pr									
PC	TP	TRC	KmPC	Ideal	Passagem	Pen	Erro	Pontos	NoPC	AtePC		
1	Tmp	2	0.150	09:11:15	09:11:15	0	0s	+0	12°	12°		
2	Tmp	3	1.750	09:14:12	09:14:10	0	2s	-0	8°	8°		
3	Tmp	4	3.620	09:17:42	09:17:57	0	15s	+12	14°	13°		
4	Tmp	8	0.580	09:26:43	09:26:45	0	2s	+0	11°	13°		
5	Tmp	9	3.000	09:31:11	09:31:13	0	2s	+0	9°	12°		
6	Tmp	10	4.130	09:33:16	09:33:17	0	1s	+0	7°	10°		
7	Tmp	12	4.460	09:37:52	09:37:53	0	1s	+0	11°	10°		
8	Tmp	14	6.150	09:40:42	09:40:40	0	2s	-0	9°	10°		
9	Tmp	17	0.560	09:44:54	09:44:55	0	1s	+0	7°	9°		
10	Tmp	17	1.480	09:46:26	09:46:24	0	2s	-0	11°	9°		
11	Tmp	18	2.280	09:47:47	09:47:48	0	1s	+0	9°	8°		
12	Tmp	18	3.020	09:49:05	09:49:08	0	3s	+0	5°	7°		
13	Tmp	22	4.980	09:55:45	09:55:42	0	3s	-0	8°	6°		
14	Tmp	22	5.750	09:57:12	09:57:14	0	2s	+0	7°	6°		
15	Tmp	24	0.519	10:01:04	10:01:05	0	1s	+0	6°	6°		
16	Tmp	24	0.889	10:01:44	10:01:43	0	1s	-0	4°	5°		
17	Tmp	27	2.890	10:06:21	10:06:21	0	0s	+0	10°	4°		
18	Tmp	29	4.050	10:08:35	10:08:35	0	0s	+0	6°	4°		
19	Tmp	30	5.820	10:11:00	10:11:06	0	6s	+3	6°	4°		
20	Tmp	31	6.980	10:13:27	10:13:39	0	12s	+9	5°	5°		
21	Tmp	34	0.490	10:25:11	10:25:09	0	2s	-0	10°	4°		
22	Tmp	35	2.770	10:29:44	10:29:43	0	1s	-0	8°	4°		
23	Tmp	37	4.030	10:32:17	10:32:19	0	2s	+0	8°	4°		
24	Tmp	37	4.630	10:33:17	10:33:18	0	1s	+0	2°	3°		
25	Tmp	38	5.390	10:34:39	10:34:39	0	0s	+0	11°	3°		
26	Tmp	39	6.499	10:36:16	10:36:12	0	4s	-3	8°	3°		
27	Tmp	42	6.030	10:48:59	10:48:58	0	1s	-0	12°	3°		
28	Tmp	48	2.350	11:17:04	11:17:03	0	1s	-0	11°	3°		
29	Tmp	52	6.030	11:22:16	11:22:15	0	1s	-0	4°	3°		
30	Tmp	56	2.700	11:30:25	11:30:22	0	3s	-0	10°	3°		
31	Tmp	58	3.440	11:31:33	11:31:36	0	3s	+0	7°	3°		
32	Tmp	59	3.990	11:32:42	11:33:27	0	45s	+42	14°	5°		
33	Tmp	61	5.900	11:36:26	11:38:13	0	1m47s	+104	13°	7°		
34	Tmp	63	0.960	11:42:22	11:42:24	0	2s	+0	10°	7°		
35	Tmp	63	2.330	11:44:25	11:44:28	0	3s	+0	4°	7°		
36	Canc	66	5.450	--:--	--:--	0		+0	13°	7°		
37	Canc	67	6.190	--:--	--:--	0		+0	13°	7°		
38	Canc	69	1.350	--:--	--:--	0		+0	13°	7°		
39	Canc	69	2.120	--:--	--:--	0		+0	13°	7°		
40	Canc	70	3.400	--:--	--:--	0		+0	13°	7°		
41	Tmp	73	5.070	12:03:10	12:03:17	0	7s	+4	12°	7°		
42	Tmp	75	5.780	12:04:36	12:05:14	0	38s	+35	5°	7°		
43	Tmp	77	6.740	12:06:35	12:07:15	0	40s	+37	3°	7°		
44	Tmp	80	0.950	12:12:18	12:12:17	0	1s	-0	11°	7°		
45	Tmp	85	2.600	12:21:25	12:21:26	0	1s	+0	10°	7°		
46	Tmp	86	3.850	12:24:25	12:24:37	0	12s	+9	7°	7°		
47	Tmp	86	4.990	12:27:03	12:27:17	0	14s	+11	6°	7°		
48	Tmp	89	7.490	12:32:52	12:32:50	0	2s	-0	4°	6°		
49	Tmp	94	5.300	12:46:16	12:46:15	0	1s	-0	9°	6°		
50	Tmp	96	0.590	12:48:15	12:48:14	0	1s	-0	11°	6°		
51	Tmp	97	2.460	12:51:19	12:51:18	0	1s	-0	9°	6°		
52	Tmp	98	4.550	12:54:34	12:54:32	0	2s	-0	8°	6°		
53	Tmp	99	6.480	12:57:47	12:57:52	0	5s	+2	2°	6°		
54	Tmp	100	7.850	12:59:52	12:59:51	0	1s	-0	3°	6°		
55	Tmp	104	0.230	13:12:45	13:12:47	0	2s	+0	3°	6°		
56	Tmp	104	1.500	13:14:39	13:14:37	0	2s	-0	11°	6°		
57	Tmp	106	2.700	13:16:27	13:16:27	0	0s	+0	12°	6°		
58	Tmp	107	3.570	13:18:22	13:18:19	0	3s	-0	10°	6°		
59	Tmp	108	4.900	13:20:23	13:20:24	0	1s	+0	10°	6°		
60	Tmp	110	0.130	13:25:13	13:25:15	0	2s	+0	5°	6°		

61	Tmp	111	2.400	13:28:21	13:28:18	0	3s	-0	4°	6°
62	Tmp	113	4.600	13:32:13	13:32:13	0	0s	+0	12°	6°
63	Tmp	120	3.720	14:08:44	14:09:32	0	48s	+45	14°	6°
64	Tmp	125	1.440	14:18:32	14:18:32	0	0s	+0	5°	6°
65	Tmp	128	2.410	14:20:34	14:20:34	0	0s	+0	11°	6°
66	Tmp	128	3.050	14:21:56	14:21:56	0	0s	+0	9°	6°
67	Tmp	131	5.700	14:27:48	14:27:47	0	1s	-0	10°	6°
68	Tmp	131	6.100	14:28:26	14:28:28	0	2s	+0	4°	6°
69	Tmp	131	7.100	14:30:01	14:29:58	0	3s	-0	8°	6°
70	Tmp	133	0.520	14:32:57	14:32:59	0	2s	+0	10°	6°
71	Tmp	135	2.320	14:36:26	14:36:26	0	0s	+0	8°	6°
72	Tmp	136	0.510	14:39:07	14:39:04	0	3s	-0	10°	6°
73	Tmp	137	2.160	14:42:08	14:42:07	0	1s	-0	12°	6°
74	Tmp	138	3.380	14:44:20	14:44:21	0	1s	+0	10°	6°
75	Tmp	140	5.030	14:47:09	14:47:10	0	1s	+0	10°	6°
76	Tmp	141	6.380	14:49:07	14:49:07	0	0s	+0	11°	6°

Num	3	Pen	0	PCZ	58	Total PP	316	Col. Final	6°
-----	---	-----	---	-----	----	----------	-----	------------	----

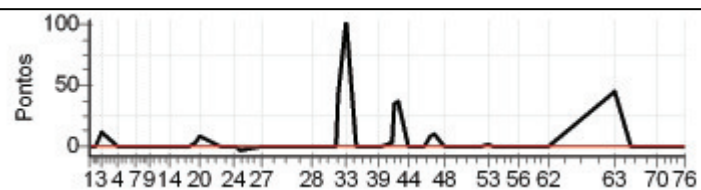

Enduro da Polenta 2012 - dia 1 - Campeonato Brasileiro de Enduro de Regularidade

PETROBRAS - PREF. DE VENDA NOVA DO IMIGRANTE

Performance Individual

7.19

N	u	m	4 / Jomar Grecco									
			Cat / NL / Largada MASTER / 2 / 09:02:00									
			2° Dom. Martins - Es									
PC	Tp	Trc	KmPC	Ideal	Passagem	Pen	Erro	Pontos	NoPC	AtePC		
1	Tmp	2	0.150	09:10:15	09:10:13	0	2s	-0	13°	13°		
2	Tmp	3	1.750	09:13:12	09:13:13	0	1s	+0	9°	9°		
3	Tmp	4	3.620	09:16:42	09:16:41	0	1s	-0	10°	8°		
4	Tmp	8	0.580	09:25:43	09:25:43	0	0s	+0	12°	7°		
5	Tmp	9	3.000	09:30:11	09:30:22	0	11s	+8	14°	11°		
6	Tmp	10	4.130	09:32:16	09:32:16	0	0s	+0	8°	8°		
7	Tmp	12	4.460	09:36:52	09:36:54	0	2s	+0	12°	8°		
8	Tmp	14	6.150	09:39:42	09:39:45	0	3s	+0	10°	8°		
9	Tmp	17	0.560	09:43:54	09:43:57	0	3s	+0	8°	8°		
10	Tmp	17	1.480	09:45:26	09:45:25	0	1s	-0	12°	8°		
11	Tmp	18	2.280	09:46:47	09:46:49	0	2s	+0	10°	7°		
12	Tmp	18	3.020	09:48:05	09:48:07	0	2s	+0	6°	5°		
13	Tmp	22	4.980	09:54:45	09:54:48	0	3s	+0	9°	4°		
14	Tmp	22	5.750	09:56:12	09:56:15	0	3s	+0	8°	4°		
15	Tmp	24	0.519	10:00:04	10:00:09	0	5s	+2	11°	4°		
16	Tmp	24	0.889	10:00:44	10:00:46	0	2s	+0	5°	4°		
17	Tmp	27	2.890	10:05:21	10:05:26	0	5s	+2	12°	5°		
18	Tmp	29	4.050	10:07:35	10:07:41	0	6s	+3	8°	6°		
19	Tmp	30	5.820	10:10:00	10:10:11	0	11s	+8	10°	7°		
20	Tmp	31	6.980	10:12:27	10:12:48	0	21s	+18	10°	6°		
21	Tmp	34	0.490	10:24:11	10:24:08	0	3s	-0	11°	6°		
22	Tmp	35	2.770	10:28:44	10:28:44	0	0s	+0	9°	6°		
23	Tmp	37	4.030	10:31:17	10:31:18	0	1s	+0	9°	6°		
24	Tmp	37	4.630	10:32:17	10:32:23	0	6s	+3	7°	7°		
25	Tmp	38	5.390	10:33:39	10:33:39	0	0s	+0	12°	7°		
26	Tmp	39	6.499	10:35:16	10:35:11	0	5s	-6	13°	7°		
27	Tmp	42	6.030	10:47:59	10:47:58	0	1s	-0	13°	7°		
28	Tmp	48	2.350	11:16:04	11:16:04	0	0s	+0	12°	7°		
29	Tmp	52	6.030	11:21:16	11:21:14	0	2s	-0	5°	7°		
30	Tmp	56	2.700	11:29:25	11:29:22	0	3s	-0	11°	7°		
31	Tmp	58	3.440	11:30:33	11:30:36	0	3s	+0	8°	7°		
32	Tmp	59	3.990	11:31:42	11:32:05	0	23s	+20	5°	6°		
33	Tmp	61	5.900	11:35:26	11:35:56	0	30s	+27	2°	5°		
34	Tmp	63	0.960	11:41:22	11:41:24	0	2s	+0	11°	5°		
35	Tmp	63	2.330	11:43:25	11:43:26	0	1s	+0	5°	5°		
36	Canc	66	5.450	--:--:--	--:--:--	0		+0	14°	5°		
37	Canc	67	6.190	--:--:--	--:--:--	0		+0	14°	5°		
38	Canc	69	1.350	--:--:--	--:--:--	0		+0	14°	5°		
39	Canc	69	2.120	--:--:--	--:--:--	0		+0	14°	5°		
40	Canc	70	3.400	--:--:--	--:--:--	0		+0	14°	5°		
41	Tmp	73	5.070	12:02:10	12:02:09	0	1s	-0	5°	5°		
42	Tmp	75	5.780	12:03:36	12:04:10	0	34s	+31	3°	4°		
43	Tmp	77	6.740	12:05:35	12:06:05	0	30s	+27	1°	3°		
44	Tmp	80	0.950	12:11:18	12:11:17	0	1s	-0	12°	3°		
45	Tmp	85	2.600	12:20:25	12:20:19	0	6s	-9	15°	4°		
46	Tmp	86	3.850	12:23:25	12:23:27	0	2s	+0	1°	2°		
47	Tmp	86	4.990	12:26:03	12:26:06	0	3s	+0	2°	2°		
48	Tmp	89	7.490	12:31:52	12:31:56	0	4s	+1	5°	3°		
49	Tmp	94	5.300	12:45:16	12:45:15	0	1s	-0	10°	3°		
50	Tmp	96	0.590	12:47:15	12:47:17	0	2s	+0	12°	3°		
51	Tmp	97	2.460	12:50:19	12:50:17	0	2s	-0	10°	3°		
52	Tmp	98	4.550	12:53:34	12:53:31	0	3s	-0	9°	3°		
53	Tmp	99	6.480	12:56:47	12:56:52	0	5s	+2	3°	2°		
54	Tmp	100	7.850	12:58:52	12:58:56	0	4s	+1	4°	2°		
55	Tmp	104	0.230	13:11:45	13:11:46	0	1s	+0	4°	2°		
56	Tmp	104	1.500	13:13:39	13:13:39	0	0s	+0	12°	2°		
57	Tmp	106	2.700	13:15:27	13:15:26	0	1s	-0	13°	2°		
58	Tmp	107	3.570	13:17:22	13:17:21	0	1s	-0	11°	2°		
59	Tmp	108	4.900	13:19:23	13:19:26	0	3s	+0	11°	2°		
60	Tmp	110	0.130	13:24:13	13:24:15	0	2s	+0	6°	2°		

61	Tmp	111	2.400	13:27:21	13:27:19	0	2s	-0	5°	2°
62	Tmp	113	4.600	13:31:13	13:31:13	0	0s	+0	13°	2°
63	Tmp	120	3.720	14:07:44	14:07:47	0	3s	+0	1°	2°
64	Tmp	125	1.440	14:17:32	14:17:35	0	3s	+0	6°	1°
65	Tmp	128	2.410	14:19:34	14:19:31	0	3s	-0	12°	1°
66	Tmp	128	3.050	14:20:56	14:20:52	0	4s	-3	12°	2°
67	Tmp	131	5.700	14:26:48	14:26:47	0	1s	-0	11°	2°
68	Tmp	131	6.100	14:27:26	14:27:30	0	4s	+1	5°	1°
69	Tmp	131	7.100	14:29:01	14:28:58	0	3s	-0	9°	1°
70	Tmp	133	0.520	14:31:57	14:31:57	0	0s	+0	11°	1°
71	Tmp	135	2.320	14:35:26	14:35:30	0	4s	+1	10°	2°
72	Tmp	136	0.510	14:38:07	14:38:04	0	3s	-0	11°	2°
73	Tmp	137	2.160	14:41:08	14:41:08	0	0s	+0	13°	2°
74	Tmp	138	3.380	14:43:20	14:43:20	0	0s	+0	11°	2°
75	Tmp	140	5.030	14:46:09	14:46:11	0	2s	+0	11°	2°
76	Tmp	141	6.380	14:48:07	14:48:07	0	0s	+0	12°	2°

Num	4	Pen	0	PCZ	52	Total PP	173	Col. Final	2°
-----	---	-----	---	-----	----	----------	-----	------------	----

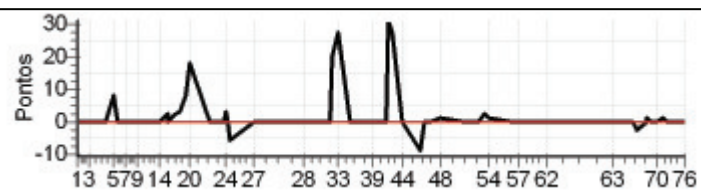

Enduro da Polenta 2012 - dia 1 - Campeonato Brasileiro de Enduro de Regularidade

PETROBRAS - PREF. DE VENDA NOVA DO IMIGRANTE

Performance Individual

7.19

N	u	m	5 / Ramielc Sfredo							
			Cat / NL / Largada MASTER / 9 / 09:09:00							
			5° Bento Gonçalves - Rs							
PC	Tp	Trc	KmPC	Ideal	Passagem	Pen	Erro	Pontos	NoPC	AtePC
1	Tmp	2	0.150	09:17:15	09:17:17	0	2s	+0	6°	6°
2	Tmp	3	1.750	09:20:12	09:20:10	0	2s	-0	4°	4°
3	Tmp	4	3.620	09:23:42	09:23:40	0	2s	-0	5°	4°
4	Tmp	8	0.580	09:32:43	09:32:46	0	3s	+0	5°	3°
5	Tmp	9	3.000	09:37:11	09:37:11	0	0s	+0	5°	3°
6	Tmp	10	4.130	09:39:16	09:39:19	0	3s	+0	3°	2°
7	Tmp	12	4.460	09:43:52	09:43:56	0	4s	+1	14°	4°
8	Tmp	14	6.150	09:46:42	09:46:43	0	1s	+0	4°	4°
9	Tmp	17	0.560	09:50:54	09:50:56	0	2s	+0	4°	4°
10	Tmp	17	1.480	09:52:26	09:52:27	0	1s	+0	6°	4°
11	Tmp	18	2.280	09:53:47	09:53:53	0	6s	+3	13°	5°
12	Tmp	18	3.020	09:55:05	09:55:13	0	8s	+5	11°	6°
13	Tmp	22	4.980	10:01:45	10:01:44	0	1s	-0	3°	5°
14	Tmp	22	5.750	10:03:12	10:03:12	0	0s	+0	3°	5°
15	Tmp	24	0.519	10:07:04	10:07:08	0	4s	+1	8°	5°
16	Tmp	24	0.889	10:07:44	10:07:52	0	8s	+5	11°	8°
17	Tmp	27	2.890	10:12:21	10:12:21	0	0s	+0	5°	8°
18	Tmp	29	4.050	10:14:35	10:14:38	0	3s	+0	2°	7°
19	Tmp	30	5.820	10:17:00	10:17:04	0	4s	+1	1°	6°
20	Tmp	31	6.980	10:19:27	10:19:28	0	1s	+0	2°	3°
21	Tmp	34	0.490	10:31:11	10:31:10	0	1s	-0	4°	2°
22	Tmp	35	2.770	10:35:44	10:35:43	0	1s	-0	4°	1°
23	Tmp	37	4.030	10:38:17	10:38:20	0	3s	+0	3°	1°
24	Tmp	37	4.630	10:39:17	10:39:21	0	4s	+1	4°	1°
25	Tmp	38	5.390	10:40:39	10:40:41	0	2s	+0	6°	1°
26	Tmp	39	6.499	10:42:16	10:42:13	0	3s	-0	2°	1°
27	Tmp	42	6.030	10:54:59	10:54:59	0	0s	+0	6°	1°
28	Tmp	48	2.350	11:23:04	11:23:05	0	1s	+0	5°	1°
29	Tmp	52	6.030	11:28:16	11:28:15	0	1s	-0	2°	1°
30	Tmp	56	2.700	11:36:25	11:36:25	0	0s	+0	4°	1°
31	Tmp	58	3.440	11:37:33	11:37:34	0	1s	+0	4°	1°
32	Tmp	59	3.990	11:38:42	11:38:58	0	16s	+13	2°	1°
33	Tmp	61	5.900	11:42:26	11:43:00	0	34s	+31	4°	1°
34	Tmp	63	0.960	11:48:22	11:48:25	0	3s	+0	4°	1°
35	Tmp	63	2.330	11:50:25	11:50:29	0	4s	+1	6°	1°
36	Canc	66	5.450	--:--:--	--:--:--	0		+0	7°	1°
37	Canc	67	6.190	--:--:--	--:--:--	0		+0	7°	1°
38	Canc	69	1.350	--:--:--	--:--:--	0		+0	7°	1°
39	Canc	69	2.120	--:--:--	--:--:--	0		+0	7°	1°
40	Canc	70	3.400	--:--:--	--:--:--	0		+0	7°	1°
41	Tmp	73	5.070	12:09:10	12:09:19	0	9s	+6	13°	1°
42	Tmp	75	5.780	12:10:36	12:11:23	0	47s	+44	10°	2°
43	Tmp	77	6.740	12:12:35	12:13:29	0	54s	+51	8°	4°
44	Tmp	80	0.950	12:18:18	12:18:18	0	0s	+0	5°	4°
45	Tmp	85	2.600	12:27:25	12:27:23	0	2s	-0	4°	3°
46	Tmp	86	3.850	12:30:25	12:30:30	0	5s	+2	2°	4°
47	Tmp	86	4.990	12:33:03	12:33:03	0	0s	+0	1°	3°
48	Tmp	89	7.490	12:38:52	12:38:52	0	0s	+0	1°	2°
49	Tmp	94	5.300	12:52:16	12:52:17	0	1s	+0	4°	2°
50	Tmp	96	0.590	12:54:15	12:54:15	0	0s	+0	5°	2°
51	Tmp	97	2.460	12:57:19	12:57:17	0	2s	-0	4°	2°
52	Tmp	98	4.550	13:00:34	13:00:33	0	1s	-0	3°	2°
53	Tmp	99	6.480	13:03:47	13:04:28	0	41s	+38	14°	3°
54	Tmp	100	7.850	13:05:52	13:06:29	0	37s	+34	14°	4°
55	Tmp	104	0.230	13:18:45	13:18:52	0	7s	+4	11°	4°
56	Tmp	104	1.500	13:20:39	13:20:39	0	0s	+0	5°	4°
57	Tmp	106	2.700	13:22:27	13:22:28	0	1s	+0	6°	4°
58	Tmp	107	3.570	13:24:22	13:24:24	0	2s	+0	5°	4°
59	Tmp	108	4.900	13:26:23	13:26:25	0	2s	+0	6°	4°
60	Tmp	110	0.130	13:31:13	13:31:18	0	5s	+2	13°	4°

61	Tmp	111	2.400	13:34:21	13:34:27	0	6s	+3	6°	4°
62	Tmp	113	4.600	13:38:13	13:38:14	0	1s	+0	6°	4°
63	Tmp	120	3.720	14:14:44	14:15:18	0	34s	+31	13°	5°
64	Tmp	125	1.440	14:24:32	14:24:34	0	2s	+0	3°	5°
65	Tmp	128	2.410	14:26:34	14:26:35	0	1s	+0	5°	5°
66	Tmp	128	3.050	14:27:56	14:27:59	0	3s	+0	4°	5°
67	Tmp	131	5.700	14:33:48	14:33:48	0	0s	+0	4°	5°
68	Tmp	131	6.100	14:34:26	14:34:37	0	11s	+8	13°	5°
69	Tmp	131	7.100	14:36:01	14:36:00	0	1s	-0	4°	5°
70	Tmp	133	0.520	14:38:57	14:38:59	0	2s	+0	4°	5°
71	Tmp	135	2.320	14:42:26	14:42:26	0	0s	+0	4°	5°
72	Tmp	136	0.510	14:45:07	14:45:05	0	2s	-0	4°	5°
73	Tmp	137	2.160	14:48:08	14:48:08	0	0s	+0	6°	5°
74	Tmp	138	3.380	14:50:20	14:50:17	0	3s	-0	5°	5°
75	Tmp	140	5.030	14:53:09	14:53:11	0	2s	+0	4°	5°
76	Tmp	141	6.380	14:55:07	14:55:06	0	1s	-0	5°	5°

Num	5	Pen	0	PCZ	50	Total PP	285	Col. Final	5°
-----	---	-----	---	-----	----	----------	-----	------------	----

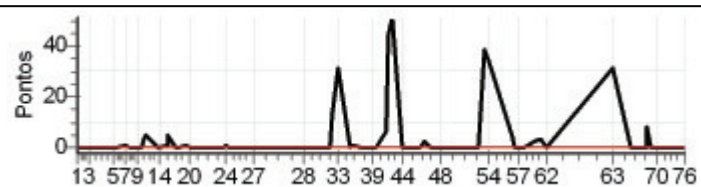

Enduro da Polenta 2012 - dia 1 - Campeonato Brasileiro de Enduro de Regularidade

PETROBRAS - PREF. DE VENDA NOVA DO IMIGRANTE

Performance Individual

7.19

N u m	6 / Breno Pavese Felner									
	Cat / NL / Largada MASTER / 13 / 09:13:00									
	Linhares - Es									
PC	Tp	Trc	KmPC	Ideal	Passagem	Pen	Erro	Pontos	NoPC	AtePC
1	Tmp	2	0.150	09:21:15	09:21:11	0	4s	-3	15°	15°
2	Tmp	3	1.750	09:24:12	09:24:07	0	5s	-6	14°	14°
3	Tmp	4	3.620	09:27:42	09:27:38	0	4s	-3	12°	14°
4	Tmp	8	0.580	09:36:43	09:36:43	0	0s	+0	2°	14°
5	Tmp	9	3.000	09:41:11	09:41:14	0	3s	+0	2°	13°
6	Tmp	10	4.130	09:43:16	09:43:17	0	1s	+0	2°	11°
7	Tmp	12	4.460	09:47:52	09:47:51	0	1s	-0	3°	11°
8	Tmp	14	6.150	09:50:42	09:50:41	0	1s	-0	2°	11°
9	Tmp	17	0.560	09:54:54	09:54:57	0	3s	+0	2°	10°
10	Tmp	17	1.480	09:56:26	09:56:23	0	3s	-0	2°	10°
11	Tmp	18	2.280	09:57:47	09:57:45	0	2s	-0	1°	9°
12	Tmp	18	3.020	09:59:05	09:59:04	0	1s	-0	1°	8°
13	Tmp	22	4.980	10:05:45	10:05:42	0	3s	-0	1°	7°
14	Tmp	22	5.750	10:07:12	10:07:10	0	2s	-0	1°	7°
15	Tmp	24	0.519	10:11:04	10:11:07	0	3s	+0	2°	7°
16	Tmp	24	0.889	10:11:44	10:11:46	0	2s	+0	1°	6°
17	Tmp	27	2.890	10:16:21	10:16:19	0	2s	-0	3°	6°
18	Tmp	29	4.050	10:18:35	10:18:35	0	0s	+0	1°	5°
19	Tmp	30	5.820	10:21:00	10:21:06	0	6s	+3	3°	5°
20	Tmp	31	6.980	10:23:27	10:23:28	0	1s	+0	1°	2°
21	Tmp	34	0.490	10:35:11	10:35:05	0	6s	-9	15°	5°
22	Tmp	35	2.770	10:39:44	10:39:40	0	4s	-3	11°	5°
23	Tmp	37	4.030	10:42:17	10:42:18	0	1s	+0	2°	5°
24	Tmp	37	4.630	10:43:17	10:43:21	0	4s	+1	3°	5°
25	Tmp	38	5.390	10:44:39	10:44:39	0	0s	+0	2°	5°
26	Tmp	39	6.499	10:46:16	10:46:11	0	5s	-6	10°	5°
27	Tmp	42	6.030	10:58:59	10:58:59	0	0s	+0	2°	5°
28	Tmp	48	2.350	11:27:04	11:27:05	0	1s	+0	2°	5°
29	Tmp	52	6.030	11:32:16	11:32:14	0	2s	-0	1°	5°
30	Tmp	56	2.700	11:40:25	11:40:21	0	4s	-3	13°	5°
31	Tmp	58	3.440	11:41:33	11:41:30	0	3s	-0	2°	5°
32	Tmp	59	3.990	11:42:42	11:42:54	0	12s	+9	1°	4°
33	Tmp	61	5.900	11:46:26	11:46:51	0	25s	+22	1°	2°
34	Tmp	63	0.960	11:52:22	11:52:22	0	0s	+0	2°	2°
35	Tmp	63	2.330	11:54:25	11:54:26	0	1s	+0	1°	2°
36	Canc	66	5.450	--:--:--	--:--:--	0		+0	3°	2°
37	Canc	67	6.190	--:--:--	--:--:--	0		+0	3°	2°
38	Canc	69	1.350	--:--:--	--:--:--	0		+0	3°	2°
39	Canc	69	2.120	--:--:--	--:--:--	0		+0	3°	2°
40	Canc	70	3.400	--:--:--	--:--:--	0		+0	3°	2°
41	Tmp	73	5.070	12:13:10	12:13:11	0	1s	+0	1°	2°
42	Tmp	75	5.780	12:14:36	12:15:09	0	33s	+30	1°	1°
43	Tmp	77	6.740	12:16:35	12:17:32	0	57s	+54	10°	1°
44	Tmp	80	0.950	12:22:18	12:22:16	0	2s	-0	2°	1°
45	Tmp	85	2.600	12:31:25	12:31:21	0	4s	-3	13°	2°
46	Tmp	86	3.850	12:34:25	12:34:37	0	12s	+9	6°	3°
47	Tmp	86	4.990	12:37:03	12:37:12	0	9s	+6	4°	4°
48	Tmp	89	7.490	12:42:52	12:42:44	0	8s	-15	6°	4°
49	Tmp	94	5.300	12:56:16	12:56:13	0	3s	-0	2°	4°
50	Tmp	96	0.590	12:58:15	12:58:12	0	3s	-0	2°	4°
51	Tmp	97	2.460	13:01:19	13:01:11	0	8s	-15	14°	4°
52	Tmp	98	4.550	13:04:34	13:04:28	0	6s	-9	14°	5°
53	Tmp	99	6.480	13:07:47	13:07:56	0	9s	+6	5°	4°
54	Tmp	100	7.850	13:09:52	13:09:49	0	3s	-0	1°	3°
55	Tmp	104	0.230	13:22:45	13:22:49	0	4s	+1	7°	3°
56	Tmp	104	1.500	13:24:39	13:24:33	0	6s	-9	14°	3°
57	Tmp	106	2.700	13:26:27	13:26:26	0	1s	-0	2°	3°
58	Tmp	107	3.570	13:28:22	13:28:23	0	1s	+0	1°	3°
59	Tmp	108	4.900	13:30:23	13:30:21	0	2s	-0	2°	3°
60	Tmp	110	0.130	13:35:13	13:35:17	0	4s	+1	7°	3°

61	Tmp	111	2.400	13:38:21	13:38:19	0	2s	-0	1°	3°
62	Tmp	113	4.600	13:42:13	13:42:14	0	1s	+0	2°	3°
63	Tmp	120	3.720	14:18:44	14:18:50	0	6s	+3	2°	3°
64	Tmp	125	1.440	14:28:32	14:28:31	0	1s	-0	2°	3°
65	Tmp	128	2.410	14:30:34	14:30:33	0	1s	-0	1°	3°
66	Tmp	128	3.050	14:31:56	14:31:51	0	5s	-6	13°	3°
67	Tmp	131	5.700	14:37:48	14:37:43	0	5s	-6	13°	3°
68	Tmp	131	6.100	14:38:26	14:38:28	0	2s	+0	1°	3°
69	Tmp	131	7.100	14:40:01	14:39:52	0	9s	-18	14°	3°
70	Tmp	133	0.520	14:42:57	14:42:57	0	0s	+0	2°	3°
71	Tmp	135	2.320	14:46:26	14:46:23	0	3s	-0	2°	3°
72	Tmp	136	0.510	14:49:07	14:48:57	0	10s	-21	14°	4°
73	Tmp	137	2.160	14:52:08	14:52:05	0	3s	-0	2°	4°
74	Tmp	138	3.380	14:54:20	14:54:18	0	2s	-0	1°	4°
75	Tmp	140	5.030	14:57:09	14:57:08	0	1s	-0	2°	4°
76	Tmp	141	6.380	14:59:07	14:59:04	0	3s	-0	1°	4°

Num	6	Pen	0	PCZ	43	Total PP	280	Col. Final	4°
-----	---	-----	---	-----	----	----------	-----	------------	----

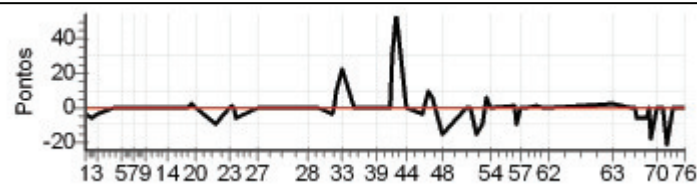

Enduro da Polenta 2012 - dia 1 - Campeonato Brasileiro de Enduro de Regularidade

PETROBRAS - PREF. DE VENDA NOVA DO IMIGRANTE

Performance Individual

7.19

N	u	m	7 / Marcelo Fabro							
			Cat / NL / Largada MASTER / 12 / 09:12:00							
			14° Caxias do Sul - Rs							
PC	TP	TRC	KmPC	Ideal	Passagem	Pen	Erro	Pontos	NoPC	AtePC
1	Tmp	2	0.150	09:20:15	09:20:14	0	1s	-0	3°	3°
2	Tmp	3	1.750	09:23:12	09:23:14	0	2s	+0	2°	2°
3	Tmp	4	3.620	09:26:42	09:26:41	0	1s	-0	2°	2°
4	Tmp	8	0.580	09:35:43	09:35:43	0	0s	+0	3°	2°
5	Tmp	9	3.000	09:40:11	09:40:12	0	1s	+0	3°	2°
6	Tmp	10	4.130	09:42:16	09:42:24	0	8s	+5	11°	7°
7	Tmp	12	4.460	09:46:52	09:46:55	0	3s	+0	4°	7°
8	Tmp	14	6.150	09:49:42	09:49:46	0	4s	+1	12°	7°
9	Tmp	17	0.560	09:53:54	09:53:56	0	2s	+0	3°	7°
10	Tmp	17	1.480	09:55:26	09:55:23	0	3s	-0	3°	7°
11	Tmp	18	2.280	09:56:47	09:56:50	0	3s	+0	2°	6°
12	Tmp	18	3.020	09:58:05	09:58:09	0	4s	+1	7°	4°
13	Tmp	22	4.980	10:04:45	10:08:11	0	3m26s	+203	15°	13°
14	Tmp	22	5.750	10:06:12	10:09:39	0	3m27s	+204	15°	13°
15	Tmp	24	0.519	10:10:04	10:13:28	0	3m24s	+201	15°	15°
16	Tmp	24	0.889	10:10:44	10:14:14	0	3m30s	+207	15°	15°
17	Tmp	27	2.890	10:15:21	10:16:25	0	1m04s	+61	15°	15°
18	Tmp	29	4.050	10:17:35	10:18:32	0	57s	+54	15°	15°
19	Tmp	30	5.820	10:20:00	10:20:52	0	52s	+49	14°	15°
20	Tmp	31	6.980	10:22:27	10:23:32	0	1m05s	+62	14°	15°
21	Tmp	34	0.490	10:34:11	10:34:10	0	1s	-0	2°	15°
22	Tmp	35	2.770	10:38:44	10:38:50	0	6s	+3	12°	15°
23	Tmp	37	4.030	10:41:17	10:41:24	0	7s	+4	14°	15°
24	Tmp	37	4.630	10:42:17	10:42:36	0	19s	+16	14°	15°
25	Tmp	38	5.390	10:43:39	10:43:38	0	1s	-0	3°	15°
26	Tmp	39	6.499	10:45:16	10:45:11	0	5s	-6	11°	15°
27	Tmp	42	6.030	10:57:59	10:57:57	0	2s	-0	3°	15°
28	Tmp	48	2.350	11:26:04	11:26:07	0	3s	+0	3°	14°
29	Tmp	52	6.030	11:31:16	11:31:46	0	30s	+27	14°	14°
30	Tmp	56	2.700	11:39:25	11:39:27	0	2s	+0	2°	14°
31	Tmp	58	3.440	11:40:33	11:40:38	0	5s	+2	11°	14°
32	Tmp	59	3.990	11:41:42	11:42:15	0	33s	+30	13°	14°
33	Tmp	61	5.900	11:45:26	11:47:09	0	1m43s	+100	12°	14°
34	Tmp	63	0.960	11:51:22	11:51:26	0	4s	+1	13°	14°
35	Tmp	63	2.330	11:53:25	11:53:34	0	9s	+6	13°	14°
36	Canc	66	5.450	--:--:--	--:--:--	0		+0	4°	14°
37	Canc	67	6.190	--:--:--	--:--:--	0		+0	4°	14°
38	Canc	69	1.350	--:--:--	--:--:--	0		+0	4°	14°
39	Canc	69	2.120	--:--:--	--:--:--	0		+0	4°	14°
40	Canc	70	3.400	--:--:--	--:--:--	0		+0	4°	14°
41	Tmp	73	5.070	12:12:10	12:12:13	0	3s	+0	2°	14°
42	Tmp	75	5.780	12:13:36	12:14:37	0	1m01s	+58	13°	14°
43	Tmp	77	6.740	12:15:35	12:16:49	0	1m14s	+71	13°	14°
44	Tmp	80	0.950	12:21:18	12:21:19	0	1s	+0	3°	14°
45	Tmp	85	2.600	12:30:25	12:30:23	0	2s	-0	1°	14°
46	Tmp	86	3.850	12:33:25	12:34:06	0	41s	+38	14°	14°
47	Tmp	86	4.990	12:36:03	12:37:07	0	1m04s	+61	14°	14°
48	Tmp	89	7.490	12:41:52	12:43:39	0	1m47s	+104	14°	14°
49	Tmp	94	5.300	12:55:16	12:55:25	0	9s	+6	14°	14°
50	Tmp	96	0.590	12:57:15	12:57:18	0	3s	+0	3°	14°
51	Tmp	97	2.460	13:00:19	13:00:18	0	1s	-0	1°	14°
52	Tmp	98	4.550	13:03:34	13:03:30	0	4s	-3	11°	14°
53	Tmp	99	6.480	13:06:47	13:06:58	0	11s	+8	8°	14°
54	Tmp	100	7.850	13:08:52	13:09:10	0	18s	+15	12°	14°
55	Tmp	104	0.230	13:21:45	13:21:55	0	10s	+7	14°	14°
56	Tmp	104	1.500	13:23:39	13:23:42	0	3s	+0	2°	14°
57	Tmp	106	2.700	13:25:27	13:25:26	0	1s	-0	3°	14°
58	Tmp	107	3.570	13:27:22	13:27:23	0	1s	+0	2°	14°
59	Tmp	108	4.900	13:29:23	13:29:22	0	1s	-0	3°	14°
60	Tmp	110	0.130	13:34:13	13:34:18	0	5s	+2	11°	14°

61	Tmp	111	2.400	13:37:21	13:37:46	0	25s	+22	14°	14°
62	Tmp	113	4.600	13:41:13	13:41:14	0	1s	+0	3°	14°
63	Tmp	120	3.720	14:17:44	14:18:08	0	24s	+21	12°	14°
64	Tmp	125	1.440	14:27:32	14:27:39	0	7s	+4	12°	14°
65	Tmp	128	2.410	14:29:34	14:29:36	0	2s	+0	2°	14°
66	Tmp	128	3.050	14:30:56	14:30:55	0	1s	-0	1°	14°
67	Tmp	131	5.700	14:36:48	14:36:46	0	2s	-0	1°	14°
68	Tmp	131	6.100	14:37:26	14:37:32	0	6s	+3	6°	14°
69	Tmp	131	7.100	14:39:01	14:39:04	0	3s	+0	1°	14°
70	Tmp	133	0.520	14:41:57	14:41:58	0	1s	+0	3°	14°
71	Tmp	135	2.320	14:45:26	14:45:32	0	6s	+3	12°	14°
72	Tmp	136	0.510	14:48:07	14:48:04	0	3s	-0	1°	14°
73	Tmp	137	2.160	14:51:08	14:51:09	0	1s	+0	3°	14°
74	Tmp	138	3.380	14:53:20	14:53:20	0	0s	+0	2°	14°
75	Tmp	140	5.030	14:56:09	14:56:13	0	4s	+1	13°	14°
76	Tmp	141	6.380	14:58:07	14:58:09	0	2s	+0	2°	14°

Num	7	Pen	0	PCZ	33	Total PP	1670	Col. Final	14°
-----	---	-----	---	-----	----	----------	------	------------	-----

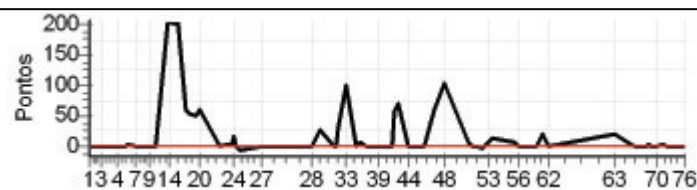

Enduro da Polenta 2012 - dia 1 - Campeonato Brasileiro de Enduro de Regularidade

PETROBRAS - PREF. DE VENDA NOVA DO IMIGRANTE

Performance Individual

7.19

N	u	m	8 / Alysson Rodrigo Pereira Silva							
			Cat / NL / Largada MASTER / 6 / 09:06:00							
10°										
PC	Tp	Trc	KmPC	Ideal	Passagem	Pen	Erro	Pontos	NoPC	AtePC
1	Tmp	2	0.150	09:14:15	09:14:15	0	0s	+0	9°	9°
2	Tmp	3	1.750	09:17:12	09:17:14	0	2s	+0	5°	5°
3	Tmp	4	3.620	09:20:42	09:20:44	0	2s	+0	7°	5°
4	Tmp	8	0.580	09:29:43	09:29:46	0	3s	+0	8°	4°
5	Tmp	9	3.000	09:34:11	09:34:17	0	6s	+3	11°	9°
6	Tmp	10	4.130	09:36:16	09:36:32	0	16s	+13	14°	13°
7	Tmp	12	4.460	09:40:52	09:40:54	0	2s	+0	8°	12°
8	Tmp	14	6.150	09:43:42	09:43:46	0	4s	+1	13°	13°
9	Tmp	17	0.560	09:47:54	09:48:09	0	15s	+12	13°	13°
10	Tmp	17	1.480	09:49:26	09:49:28	0	2s	+0	8°	12°
11	Tmp	18	2.280	09:50:47	09:50:48	0	1s	+0	6°	12°
12	Tmp	18	3.020	09:52:05	09:52:10	0	5s	+2	10°	10°
13	Tmp	22	4.980	09:58:45	09:58:45	0	0s	+0	5°	9°
14	Tmp	22	5.750	10:00:12	10:00:17	0	5s	+2	11°	9°
15	Tmp	24	0.519	10:04:04	10:04:13	0	9s	+6	12°	11°
16	Tmp	24	0.889	10:04:44	10:04:54	0	10s	+7	12°	11°
17	Tmp	27	2.890	10:09:21	10:09:23	0	2s	+0	7°	11°
18	Tmp	29	4.050	10:11:35	10:11:44	0	9s	+6	9°	10°
19	Tmp	30	5.820	10:14:00	10:14:07	0	7s	+4	7°	9°
20	Tmp	31	6.980	10:16:27	10:16:45	0	18s	+15	8°	9°
21	Tmp	34	0.490	10:28:11	10:28:10	0	1s	-0	7°	9°
22	Tmp	35	2.770	10:32:44	10:32:41	0	3s	-0	6°	9°
23	Tmp	37	4.030	10:35:17	10:35:23	0	6s	+3	13°	9°
24	Tmp	37	4.630	10:36:17	10:36:31	0	14s	+11	13°	10°
25	Tmp	38	5.390	10:37:39	10:37:38	0	1s	-0	8°	10°
26	Tmp	39	6.499	10:39:16	10:39:13	0	3s	-0	5°	9°
27	Tmp	42	6.030	10:51:59	10:51:56	0	3s	-0	9°	9°
28	Tmp	48	2.350	11:20:04	11:20:03	0	1s	-0	8°	9°
29	Tmp	52	6.030	11:25:16	11:25:27	0	11s	+8	9°	9°
30	Tmp	56	2.700	11:33:25	11:33:26	0	1s	+0	7°	9°
31	Tmp	58	3.440	11:34:33	11:34:39	0	6s	+3	14°	9°
32	Tmp	59	3.990	11:35:42	11:36:14	0	32s	+29	12°	10°
33	Tmp	61	5.900	11:39:26	11:40:45	0	1m19s	+76	10°	9°
34	Tmp	63	0.960	11:45:22	11:45:24	0	2s	+0	7°	9°
35	Tmp	63	2.330	11:47:25	11:47:33	0	8s	+5	12°	9°
36	Canc	66	5.450	--:--:--	--:--:--	0		+0	10°	9°
37	Canc	67	6.190	--:--:--	--:--:--	0		+0	10°	9°
38	Canc	69	1.350	--:--:--	--:--:--	0		+0	10°	9°
39	Canc	69	2.120	--:--:--	--:--:--	0		+0	10°	9°
40	Canc	70	3.400	--:--:--	--:--:--	0		+0	10°	9°
41	Tmp	73	5.070	12:06:10	12:06:14	0	4s	+1	7°	9°
42	Tmp	75	5.780	12:07:36	12:08:18	0	42s	+39	6°	9°
43	Tmp	77	6.740	12:09:35	12:10:26	0	51s	+48	7°	9°
44	Tmp	80	0.950	12:15:18	12:15:18	0	0s	+0	8°	9°
45	Tmp	85	2.600	12:24:25	12:24:22	0	3s	-0	7°	9°
46	Tmp	86	3.850	12:27:25	12:27:46	0	21s	+18	11°	9°
47	Tmp	86	4.990	12:30:03	12:30:29	0	26s	+23	9°	9°
48	Tmp	89	7.490	12:35:52	12:36:20	0	28s	+25	9°	8°
49	Tmp	94	5.300	12:49:16	12:49:16	0	0s	+0	6°	8°
50	Tmp	96	0.590	12:51:15	12:51:15	0	0s	+0	8°	8°
51	Tmp	97	2.460	12:54:19	12:54:14	0	5s	-6	13°	9°
52	Tmp	98	4.550	12:57:34	12:57:29	0	5s	-6	13°	10°
53	Tmp	99	6.480	13:00:47	13:01:07	0	20s	+17	12°	10°
54	Tmp	100	7.850	13:02:52	13:03:08	0	16s	+13	11°	10°
55	Tmp	104	0.230	13:15:45	13:15:50	0	5s	+2	10°	10°
56	Tmp	104	1.500	13:17:39	13:17:38	0	1s	-0	8°	10°
57	Tmp	106	2.700	13:19:27	13:19:28	0	1s	+0	9°	10°
58	Tmp	107	3.570	13:21:22	13:21:19	0	3s	-0	7°	10°
59	Tmp	108	4.900	13:23:23	13:23:19	0	4s	-3	14°	10°
60	Tmp	110	0.130	13:28:13	13:28:14	0	1s	+0	2°	10°

61	Tmp	111	2.400	13:31:21	13:31:31	0	10s	+7	8°	10°
62	Tmp	113	4.600	13:35:13	13:35:14	0	1s	+0	9°	10°
63	Tmp	120	3.720	14:11:44	14:11:54	0	10s	+7	7°	10°
64	Tmp	125	1.440	14:21:32	14:21:36	0	4s	+1	7°	10°
65	Tmp	128	2.410	14:23:34	14:23:33	0	1s	-0	8°	10°
66	Tmp	128	3.050	14:24:56	14:24:53	0	3s	-0	7°	10°
67	Tmp	131	5.700	14:30:48	14:30:46	0	2s	-0	7°	10°
68	Tmp	131	6.100	14:31:26	14:31:28	0	2s	+0	3°	10°
69	Tmp	131	7.100	14:33:01	14:32:57	0	4s	-3	12°	10°
70	Tmp	133	0.520	14:35:57	14:35:57	0	0s	+0	7°	10°
71	Tmp	135	2.320	14:39:26	14:39:28	0	2s	+0	6°	10°
72	Tmp	136	0.510	14:42:07	14:42:06	0	1s	-0	7°	10°
73	Tmp	137	2.160	14:45:08	14:45:07	0	1s	-0	9°	10°
74	Tmp	138	3.380	14:47:20	14:47:16	0	4s	-3	13°	10°
75	Tmp	140	5.030	14:50:09	14:50:12	0	3s	+0	7°	10°
76	Tmp	141	6.380	14:52:07	14:52:04	0	3s	-0	8°	10°

Num	8	Pen	0	PCZ	36	Total PP	428	Col. Final	10°
-----	---	-----	---	-----	----	----------	-----	------------	-----

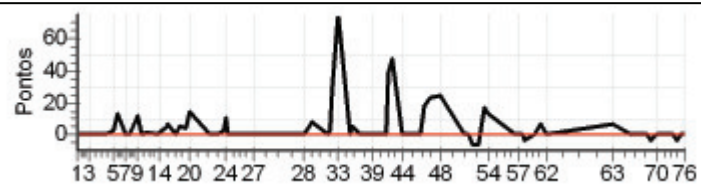

Enduro da Polenta 2012 - dia 1 - Campeonato Brasileiro de Enduro de Regularidade

PETROBRAS - PREF. DE VENDA NOVA DO IMIGRANTE

Performance Individual

7.19

N u m	9 / Rodrigo Pedrosa Amaral									
	Cat / NL / Largada MASTER / 5 / 09:05:00									
	Lagoa da Prata - Mg									
PC	Tp	Trc	KmPC	Ideal	Passagem	Pen	Erro	Pontos	NoPC	AtePC
1	Tmp	2	0.150	09:13:15	09:13:15	0	0s	+0	10°	10°
2	Tmp	3	1.750	09:16:12	09:16:10	0	2s	-0	6°	6°
3	Tmp	4	3.620	09:19:42	09:19:41	0	1s	-0	8°	6°
4	Tmp	8	0.580	09:28:43	09:28:44	0	1s	+0	9°	5°
5	Tmp	9	3.000	09:33:11	09:33:10	0	1s	-0	7°	4°
6	Tmp	10	4.130	09:35:16	09:35:16	0	0s	+0	5°	3°
7	Tmp	12	4.460	09:39:52	09:39:52	0	0s	+0	9°	2°
8	Tmp	14	6.150	09:42:42	09:42:44	0	2s	+0	7°	2°
9	Tmp	17	0.560	09:46:54	09:46:55	0	1s	+0	5°	2°
10	Tmp	17	1.480	09:48:26	09:48:24	0	2s	-0	9°	2°
11	Tmp	18	2.280	09:49:47	09:49:49	0	2s	+0	7°	1°
12	Tmp	18	3.020	09:51:05	09:51:06	0	1s	+0	3°	1°
13	Tmp	22	4.980	09:57:45	09:57:45	0	0s	+0	6°	1°
14	Tmp	22	5.750	09:59:12	09:59:13	0	1s	+0	5°	1°
15	Tmp	24	0.519	10:03:04	10:03:06	0	2s	+0	4°	1°
16	Tmp	24	0.889	10:03:44	10:03:47	0	3s	+0	2°	1°
17	Tmp	27	2.890	10:08:21	10:08:21	0	0s	+0	8°	1°
18	Tmp	29	4.050	10:10:35	10:10:36	0	1s	+0	4°	1°
19	Tmp	30	5.820	10:13:00	10:13:06	0	6s	+3	5°	1°
20	Tmp	31	6.980	10:15:27	10:15:29	0	2s	+0	3°	1°
21	Tmp	34	0.490	10:27:11	10:27:08	0	3s	-0	8°	1°
22	Tmp	35	2.770	10:31:44	10:31:36	0	8s	-15	15°	2°
23	Tmp	37	4.030	10:34:17	10:34:20	0	3s	+0	6°	2°
24	Tmp	37	4.630	10:35:17	10:35:18	0	1s	+0	1°	2°
25	Tmp	38	5.390	10:36:39	10:36:39	0	0s	+0	9°	2°
26	Tmp	39	6.499	10:38:16	10:38:12	0	4s	-3	6°	2°
27	Tmp	42	6.030	10:50:59	10:50:59	0	0s	+0	10°	2°
28	Tmp	48	2.350	11:19:04	11:19:03	0	1s	-0	9°	2°
29	Tmp	52	6.030	11:24:16	11:24:21	0	5s	+2	7°	2°
30	Tmp	56	2.700	11:32:25	11:32:24	0	1s	-0	8°	2°
31	Tmp	58	3.440	11:33:33	11:33:38	0	5s	+2	12°	2°
32	Tmp	59	3.990	11:34:42	11:35:01	0	19s	+16	4°	2°
33	Tmp	61	5.900	11:38:26	11:39:06	0	40s	+37	5°	4°
34	Tmp	63	0.960	11:44:22	11:44:24	0	2s	+0	8°	4°
35	Tmp	63	2.330	11:46:25	11:46:29	0	4s	+1	7°	4°
36	Canc	66	5.450	--:--:--	--:--:--	0		+0	11°	4°
37	Canc	67	6.190	--:--:--	--:--:--	0		+0	11°	4°
38	Canc	69	1.350	--:--:--	--:--:--	0		+0	11°	4°
39	Canc	69	2.120	--:--:--	--:--:--	0		+0	11°	4°
40	Canc	70	3.400	--:--:--	--:--:--	0		+0	11°	4°
41	Tmp	73	5.070	12:05:10	12:05:14	0	4s	+1	8°	4°
42	Tmp	75	5.780	12:06:36	12:07:12	0	36s	+33	4°	3°
43	Tmp	77	6.740	12:08:35	12:09:20	0	45s	+42	4°	2°
44	Tmp	80	0.950	12:14:18	12:14:19	0	1s	+0	9°	2°
45	Tmp	85	2.600	12:23:25	12:23:24	0	1s	-0	8°	1°
46	Tmp	86	3.850	12:26:25	12:26:32	0	7s	+4	3°	1°
47	Tmp	86	4.990	12:29:03	12:29:07	0	4s	+1	3°	1°
48	Tmp	89	7.490	12:34:52	12:34:54	0	2s	+0	2°	1°
49	Tmp	94	5.300	12:48:16	12:48:15	0	1s	-0	7°	1°
50	Tmp	96	0.590	12:50:15	12:50:18	0	3s	+0	9°	1°
51	Tmp	97	2.460	12:53:19	12:53:18	0	1s	-0	7°	1°
52	Tmp	98	4.550	12:56:34	12:56:32	0	2s	-0	6°	1°
53	Tmp	99	6.480	12:59:47	12:59:54	0	7s	+4	4°	1°
54	Tmp	100	7.850	13:01:52	13:01:52	0	0s	+0	2°	1°
55	Tmp	104	0.230	13:14:45	13:14:47	0	2s	+0	1°	1°
56	Tmp	104	1.500	13:16:39	13:16:36	0	3s	-0	9°	1°
57	Tmp	106	2.700	13:18:27	13:18:29	0	2s	+0	10°	1°
58	Tmp	107	3.570	13:20:22	13:20:22	0	0s	+0	8°	1°
59	Tmp	108	4.900	13:22:23	13:22:25	0	2s	+0	8°	1°
60	Tmp	110	0.130	13:27:13	13:27:16	0	3s	+0	3°	1°

61	Tmp	111	2.400	13:30:21	13:30:22	0	1s	+0	2°	1°
62	Tmp	113	4.600	13:34:13	13:34:14	0	1s	+0	10°	1°
63	Tmp	120	3.720	14:10:44	14:10:51	0	7s	+4	3°	1°
64	Tmp	125	1.440	14:20:32	14:20:36	0	4s	+1	8°	2°
65	Tmp	128	2.410	14:22:34	14:22:36	0	2s	+0	9°	2°
66	Tmp	128	3.050	14:23:56	14:23:54	0	2s	-0	8°	1°
67	Tmp	131	5.700	14:29:48	14:29:49	0	1s	+0	8°	1°
68	Tmp	131	6.100	14:30:26	14:30:33	0	7s	+4	10°	2°
69	Tmp	131	7.100	14:32:01	14:31:59	0	2s	-0	6°	2°
70	Tmp	133	0.520	14:34:57	14:34:59	0	2s	+0	8°	2°
71	Tmp	135	2.320	14:38:26	14:38:27	0	1s	+0	7°	1°
72	Tmp	136	0.510	14:41:07	14:41:07	0	0s	+0	8°	1°
73	Tmp	137	2.160	14:44:08	14:44:07	0	1s	-0	10°	1°
74	Tmp	138	3.380	14:46:20	14:46:18	0	2s	-0	8°	1°
75	Tmp	140	5.030	14:49:09	14:49:09	0	0s	+0	8°	1°
76	Tmp	141	6.380	14:51:07	14:51:08	0	1s	+0	9°	1°

Num	9	Pen	0	PCZ	54	Total PP	173	Col. Final	1°
-----	---	-----	---	-----	----	----------	-----	------------	----

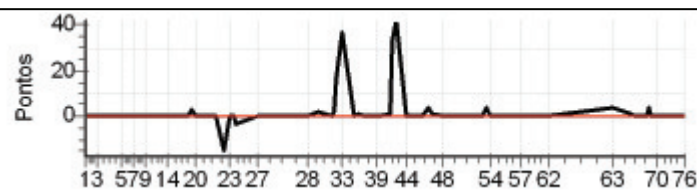

Enduro da Polenta 2012 - dia 1 - Campeonato Brasileiro de Enduro de Regularidade

PETROBRAS - PREF. DE VENDA NOVA DO IMIGRANTE

Performance Individual

7.19

N u m	10 / Filipe Pires Menezes									
	Cat / NL / Largada MASTER / 15 / 09:15:00									
	12° Cordeiro - Rj									
PC	Tp	Trc	KmPC	Ideal	Passagem	Pen	Erro	Pontos	NoPC	AtePC
1	Tmp	2	0.150	09:23:15	09:23:13	0	2s	-0	1°	1°
2	Tmp	3	1.750	09:26:12	09:26:09	0	3s	-0	1°	1°
3	Tmp	4	3.620	09:29:42	09:29:39	0	3s	-0	1°	1°
4	Tmp	8	0.580	09:38:43	09:38:45	0	2s	+0	1°	1°
5	Tmp	9	3.000	09:43:11	09:43:10	0	1s	-0	1°	1°
6	Tmp	10	4.130	09:45:16	09:45:19	0	3s	+0	1°	1°
7	Tmp	12	4.460	09:49:52	09:49:54	0	2s	+0	1°	1°
8	Tmp	14	6.150	09:52:42	09:52:43	0	1s	+0	1°	1°
9	Tmp	17	0.560	09:56:54	09:56:57	0	3s	+0	1°	1°
10	Tmp	17	1.480	09:58:26	09:58:25	0	1s	-0	1°	1°
11	Tmp	18	2.280	09:59:47	10:00:07	0	20s	+17	14°	10°
12	Tmp	18	3.020	10:01:05	10:01:29	0	24s	+21	14°	14°
13	Tmp	22	4.980	10:07:45	10:08:02	0	17s	+14	12°	12°
14	Tmp	22	5.750	10:09:12	10:09:22	0	10s	+7	12°	12°
15	Tmp	24	0.519	10:13:04	10:13:07	0	3s	+0	1°	12°
16	Tmp	24	0.889	10:13:44	10:13:52	0	8s	+5	10°	12°
17	Tmp	27	2.890	10:18:21	10:18:23	0	2s	+0	1°	12°
18	Tmp	29	4.050	10:20:35	10:20:40	0	5s	+2	7°	12°
19	Tmp	30	5.820	10:23:00	10:23:06	0	6s	+3	2°	11°
20	Tmp	31	6.980	10:25:27	10:25:45	0	18s	+15	6°	11°
21	Tmp	34	0.490	10:37:11	10:37:11	0	0s	+0	1°	11°
22	Tmp	35	2.770	10:41:44	10:41:39	0	5s	-6	13°	11°
23	Tmp	37	4.030	10:44:17	10:44:20	0	3s	+0	1°	11°
24	Tmp	37	4.630	10:45:17	10:45:31	0	14s	+11	12°	11°
25	Tmp	38	5.390	10:46:39	10:46:38	0	1s	-0	1°	11°
26	Tmp	39	6.499	10:48:16	10:48:11	0	5s	-6	9°	12°
27	Tmp	42	6.030	11:00:59	11:00:57	0	2s	-0	1°	12°
28	Tmp	48	2.350	11:29:04	11:29:07	0	3s	+0	1°	11°
29	Tmp	52	6.030	11:34:16	11:34:34	0	18s	+15	12°	12°
30	Tmp	56	2.700	11:42:25	11:42:24	0	1s	-0	1°	11°
31	Tmp	58	3.440	11:43:33	11:43:35	0	2s	+0	1°	11°
32	Tmp	59	3.990	11:44:42	11:45:08	0	26s	+23	7°	11°
33	Tmp	61	5.900	11:48:26	11:49:34	0	1m08s	+65	7°	11°
34	Tmp	63	0.960	11:54:22	11:54:24	0	2s	+0	1°	11°
35	Tmp	63	2.330	11:56:25	11:56:31	0	6s	+3	8°	11°
36	Canc	66	5.450	--:--:--	--:--:--	0		+0	1°	11°
37	Canc	67	6.190	--:--:--	--:--:--	0		+0	1°	11°
38	Canc	69	1.350	--:--:--	--:--:--	0		+0	1°	11°
39	Canc	69	2.120	--:--:--	--:--:--	0		+0	1°	11°
40	Canc	70	3.400	--:--:--	--:--:--	0		+0	1°	11°
41	Tmp	73	5.070	12:15:10	12:15:25	0	15s	+12	14°	11°
42	Tmp	75	5.780	12:16:36	12:17:20	0	44s	+41	8°	11°
43	Tmp	77	6.740	12:18:35	12:19:32	0	57s	+54	9°	11°
44	Tmp	80	0.950	12:24:18	12:24:17	0	1s	-0	1°	11°
45	Tmp	85	2.600	12:33:25	12:33:21	0	4s	-3	12°	11°
46	Tmp	86	3.850	12:36:25	12:36:45	0	20s	+17	10°	11°
47	Tmp	86	4.990	12:39:03	12:39:39	0	36s	+33	12°	12°
48	Tmp	89	7.490	12:44:52	12:45:48	0	56s	+53	12°	12°
49	Tmp	94	5.300	12:58:16	12:58:17	0	1s	+0	1°	12°
50	Tmp	96	0.590	13:00:15	13:00:13	0	2s	-0	1°	12°
51	Tmp	97	2.460	13:03:19	13:03:14	0	5s	-6	12°	12°
52	Tmp	98	4.550	13:06:34	13:06:29	0	5s	-6	12°	12°
53	Tmp	99	6.480	13:09:47	13:09:50	0	3s	+0	1°	12°
54	Tmp	100	7.850	13:11:52	13:12:02	0	10s	+7	8°	12°
55	Tmp	104	0.230	13:24:45	13:24:49	0	4s	+1	6°	12°
56	Tmp	104	1.500	13:26:39	13:26:37	0	2s	-0	1°	12°
57	Tmp	106	2.700	13:28:27	13:28:25	0	2s	-0	1°	12°
58	Tmp	107	3.570	13:30:22	13:30:17	0	5s	-6	12°	12°
59	Tmp	108	4.900	13:32:23	13:32:20	0	3s	-0	1°	12°
60	Tmp	110	0.130	13:37:13	13:37:14	0	1s	+0	1°	12°

61	Tmp	111	2.400	13:40:21	13:40:33	0	12s	+9	9°	12°
62	Tmp	113	4.600	13:44:13	13:44:10	0	3s	-0	1°	12°
63	Tmp	120	3.720	14:20:44	14:20:57	0	13s	+10	10°	12°
64	Tmp	125	1.440	14:30:32	14:30:34	0	2s	+0	1°	12°
65	Tmp	128	2.410	14:32:34	14:32:30	0	4s	-3	14°	12°
66	Tmp	128	3.050	14:33:56	14:33:49	0	7s	-12	14°	12°
67	Tmp	131	5.700	14:39:48	14:40:06	0	18s	+15	14°	12°
68	Tmp	131	6.100	14:40:26	14:40:42	0	16s	+13	14°	12°
69	Tmp	131	7.100	14:42:01	14:42:07	0	6s	+3	11°	12°
70	Tmp	133	0.520	14:44:57	14:44:56	0	1s	-0	1°	12°
71	Tmp	135	2.320	14:48:26	14:48:27	0	1s	+0	1°	12°
72	Tmp	136	0.510	14:51:07	14:51:01	0	6s	-9	13°	12°
73	Tmp	137	2.160	14:54:08	14:54:06	0	2s	-0	1°	12°
74	Tmp	138	3.380	14:56:20	14:56:14	0	6s	-9	14°	12°
75	Tmp	140	5.030	14:59:09	14:59:08	0	1s	-0	1°	12°
76	Tmp	141	6.380	15:01:07	15:01:02	0	5s	-6	14°	12°

Num	10	Pen	0	PCZ	34	Total PP	541	Col. Final	12°
-----	----	-----	---	-----	----	----------	-----	------------	-----

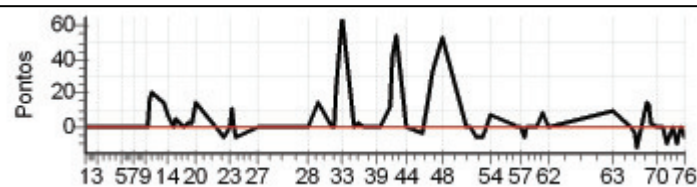

Enduro da Polenta 2012 - dia 1 - Campeonato Brasileiro de Enduro de Regularidade

PETROBRAS - PREF. DE VENDA NOVA DO IMIGRANTE

Performance Individual

7.19

N u m	11 / Thiago dos Reis Pestana									
	Cat / NL / Largada MASTER / 14 / 09:14:00									
	Rio de Janeiro - Rj									
PC	Trc	KmPC	Ideal	Passagem	Pen	Erro	Pontos	NoPC	AtePC	
1	2	0.150	09:22:15	09:22:14	0	1s	-0	2°	2°	
2	3	1.750	09:25:12	09:25:33	0	21s	+18	15°	15°	
3	4	3.620	09:28:42	09:29:18	0	36s	+33	15°	15°	
4	8	0.580	09:37:43	09:37:48	0	5s	+2	15°	15°	
5	9	3.000	09:42:11	09:42:42	0	31s	+28	15°	15°	
6	10	4.130	09:44:16	09:44:57	0	41s	+38	15°	15°	
7	12	4.460	09:48:52	09:48:55	0	3s	+0	2°	15°	
8	14	6.150	09:51:42	09:52:25	0	43s	+40	15°	15°	
9	17	0.560	09:55:54	09:57:06	0	1m12s	+69	15°	15°	
10	17	1.480	09:57:26	09:58:29	0	1m03s	+60	15°	15°	
11	18	2.280	09:58:47	10:00:11	0	1m24s	+81	15°	15°	
12	18	3.020	10:00:05	10:01:53	0	1m48s	+105	15°	15°	
13	22	4.980	10:06:45	10:07:09	0	24s	+21	13°	15°	
14	22	5.750	10:08:12	10:09:00	0	48s	+45	13°	15°	
15	24	0.519	10:12:04	10:12:44	0	40s	+37	13°	13°	
16	24	0.889	10:12:44	10:13:53	0	1m09s	+66	13°	13°	
17	27	2.890	10:17:21	10:17:24	0	3s	+0	2°	13°	
18	29	4.050	10:19:35	10:20:16	0	41s	+38	14°	13°	
19	30	5.820	10:22:00	10:23:12	0	1m12s	+69	15°	13°	
20	31	6.980	10:24:27	10:26:35	0	2m08s	+125	15°	14°	
21	34	0.490	10:36:11	10:36:16	0	5s	+2	13°	14°	
22	35	2.770	10:40:44	10:40:42	0	2s	-0	1°	14°	
23	37	4.030	10:43:17	10:43:41	0	24s	+21	15°	14°	
24	37	4.630	10:44:17	10:45:00	0	43s	+40	15°	14°	
25	38	5.390	10:45:39	10:46:25	0	46s	+43	15°	14°	
26	39	6.499	10:47:16	10:48:29	0	1m13s	+70	15°	14°	
27	42	6.030	10:59:59	11:00:10	0	11s	+8	15°	14°	
28	48	2.350	11:28:04	11:28:27	0	23s	+20	15°	15°	
29	52	6.030	11:33:16	11:35:41	0	2m25s	+142	15°	15°	
30	56	2.700	11:41:25	11:43:53	0	2m28s	+145	15°	15°	
31	58	3.440	11:42:33	11:45:12	0	2m39s	+156	15°	15°	
32	59	3.990	11:43:42	11:47:38	0	3m56s	+233	15°	15°	
33	61	5.900	11:47:26	11:54:36	0	7m10s	+427	15°	15°	
34	63	0.960	11:53:22	11:57:23	0	4m01s	+238	15°	15°	
35	63	2.330	11:55:25	12:00:17	0	4m52s	+289	15°	15°	
36	66	5.450	--:--:--	--:--:--	0		+0	2°	15°	
37	67	6.190	--:--:--	--:--:--	0		+0	2°	15°	
38	69	1.350	--:--:--	--:--:--	0		+0	2°	15°	
39	69	2.120	--:--:--	--:--:--	0		+0	2°	15°	
40	70	3.400	--:--:--	--:--:--	0		+0	2°	15°	
41	73	5.070	12:14:10	12:18:50	0	4m40s	+277	15°	15°	
42	75	5.780	12:15:36	12:21:41	0	6m05s	+362	15°	15°	
43	77	6.740	12:17:35	12:24:13	0	6m38s	+395	15°	15°	
44	80	0.950	12:23:18	12:27:22	0	4m04s	+241	15°	15°	
45	85	2.600	12:32:25	12:32:20	0	5s	-6	14°	15°	
46	86	3.850	12:35:25	12:36:19	0	54s	+51	15°	15°	
47	86	4.990	12:38:03	12:39:53	0	1m50s	+107	15°	15°	
48	89	7.490	12:43:52	12:47:56	0	4m04s	+241	15°	15°	
49	94	5.300	12:57:16	12:58:23	0	1m07s	+64	15°	15°	
50	96	0.590	12:59:15	13:00:40	0	1m25s	+82	15°	15°	
51	97	2.460	13:02:19	13:04:10	0	1m51s	+108	15°	15°	
52	98	4.550	13:05:34	13:07:19	0	1m45s	+102	15°	15°	
53	99	6.480	13:08:47	13:11:48	0	3m01s	+178	15°	15°	
54	100	7.850	13:10:52	13:15:06	0	4m14s	+251	15°	15°	
55	104	0.230	13:23:45	13:26:07	0	2m22s	+139	15°	15°	
56	104	1.500	13:25:39	13:28:23	0	2m44s	+161	15°	15°	
57	106	2.700	13:27:27	13:30:24	0	2m57s	+174	15°	15°	
58	107	3.570	13:29:22	13:32:42	0	3m20s	+197	15°	15°	
59	108	4.900	13:31:23	13:34:42	0	3m19s	+196	15°	15°	
60	110	0.130	13:36:13	13:39:42	0	3m29s	+206	15°	15°	

61	Tmp	111	2.400	13:39:21	13:43:53	0	4m32s	+269	15°	15°
62	Tmp	113	4.600	13:43:13	13:48:52	0	5m39s	+336	15°	15°
63	Tmp	120	3.720	14:19:44	14:21:30	0	1m46s	+103	15°	15°
64	Tmp	125	1.440	14:29:32	14:31:40	0	2m08s	+125	15°	15°
65	Tmp	128	2.410	14:31:34	14:34:06	0	2m32s	+149	15°	15°
66	Tmp	128	3.050	14:32:56	14:35:44	0	2m48s	+165	15°	15°
67	Tmp	131	5.700	14:38:48	14:40:11	0	1m23s	+80	15°	15°
68	Tmp	131	6.100	14:39:26	14:40:55	0	1m29s	+86	15°	15°
69	Tmp	131	7.100	14:41:01	14:43:02	0	2m01s	+118	15°	15°
70	Tmp	133	0.520	14:43:57	14:44:33	0	36s	+33	15°	15°
71	Tmp	135	2.320	14:47:26	14:49:03	0	1m37s	+94	15°	15°
72	Tmp	136	0.510	14:50:07	14:52:20	0	2m13s	+130	15°	15°
73	Tmp	137	2.160	14:53:08	14:56:14	0	3m06s	+183	15°	15°
74	Tmp	138	3.380	14:55:20	14:58:30	0	3m10s	+187	15°	15°
75	Tmp	140	5.030	14:58:09	15:02:24	0	4m15s	+252	15°	15°
76	Tmp	141	6.380	15:00:07	15:04:56	0	4m49s	+286	15°	15°

Num	11	Pen	0	PCZ	4	Total PP	8843	Col. Final	15°
-----	----	-----	---	-----	---	----------	------	------------	-----

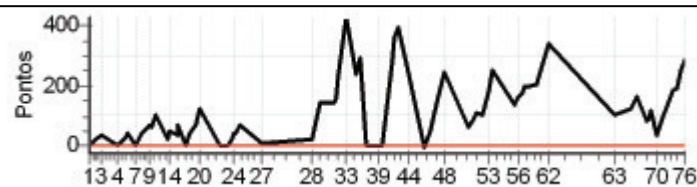

Enduro da Polenta 2012 - dia 1 - Campeonato Brasileiro de Enduro de Regularidade

PETROBRAS - PREF. DE VENDA NOVA DO IMIGRANTE

Performance Individual

7.19

N u m	12 / Rodrigo Barbosa de Oliveira									
	Cat / NL / Largada MASTER / 10 / 09:10:00									
	8° Rio de Janeiro - Rj									
PC	Tp	Trc	KmPC	Ideal	Passagem	Pen	Erro	Pontos	NoPC	AtePC
1	Tmp	2	0.150	09:18:15	09:18:15	0	0s	+0	5°	5°
2	Tmp	3	1.750	09:21:12	09:21:08	0	4s	-3	11°	11°
3	Tmp	4	3.620	09:24:42	09:24:41	0	1s	-0	4°	10°
4	Tmp	8	0.580	09:33:43	09:33:43	0	0s	+0	4°	10°
5	Tmp	9	3.000	09:38:11	09:38:12	0	1s	+0	4°	7°
6	Tmp	10	4.130	09:40:16	09:40:32	0	16s	+13	13°	12°
7	Tmp	12	4.460	09:44:52	09:44:57	0	5s	+2	15°	14°
8	Tmp	14	6.150	09:47:42	09:47:43	0	1s	+0	3°	14°
9	Tmp	17	0.560	09:51:54	09:52:11	0	17s	+14	14°	14°
10	Tmp	17	1.480	09:53:26	09:53:23	0	3s	-0	5°	13°
11	Tmp	18	2.280	09:54:47	09:54:49	0	2s	+0	3°	13°
12	Tmp	18	3.020	09:56:05	09:56:09	0	4s	+1	8°	11°
13	Tmp	22	4.980	10:02:45	10:02:41	0	4s	-3	11°	10°
14	Tmp	22	5.750	10:04:12	10:04:12	0	0s	+0	2°	10°
15	Tmp	24	0.519	10:08:04	10:08:09	0	5s	+2	9°	9°
16	Tmp	24	0.889	10:08:44	10:08:49	0	5s	+2	8°	9°
17	Tmp	27	2.890	10:13:21	10:13:20	0	1s	-0	4°	9°
18	Tmp	29	4.050	10:15:35	10:15:48	0	13s	+10	12°	9°
19	Tmp	30	5.820	10:18:00	10:18:11	0	11s	+8	9°	10°
20	Tmp	31	6.980	10:20:27	10:20:45	0	18s	+15	7°	10°
21	Tmp	34	0.490	10:32:11	10:32:06	0	5s	-6	14°	10°
22	Tmp	35	2.770	10:36:44	10:36:43	0	1s	-0	3°	10°
23	Tmp	37	4.030	10:39:17	10:39:22	0	5s	+2	11°	10°
24	Tmp	37	4.630	10:40:17	10:40:23	0	6s	+3	6°	9°
25	Tmp	38	5.390	10:41:39	10:41:38	0	1s	-0	5°	9°
26	Tmp	39	6.499	10:43:16	10:43:11	0	5s	-6	12°	10°
27	Tmp	42	6.030	10:55:59	10:55:58	0	1s	-0	5°	10°
28	Tmp	48	2.350	11:24:04	11:24:06	0	2s	+0	4°	10°
29	Tmp	52	6.030	11:29:16	11:29:28	0	12s	+9	10°	10°
30	Tmp	56	2.700	11:37:25	11:37:23	0	2s	-0	3°	10°
31	Tmp	58	3.440	11:38:33	11:38:35	0	2s	+0	3°	10°
32	Tmp	59	3.990	11:39:42	11:40:08	0	26s	+23	8°	9°
33	Tmp	61	5.900	11:43:26	11:44:34	0	1m08s	+65	8°	8°
34	Tmp	63	0.960	11:49:22	11:49:25	0	3s	+0	3°	8°
35	Tmp	63	2.330	11:51:25	11:51:31	0	6s	+3	9°	8°
36	Canc	66	5.450	--:--:--	--:--:--	0		+0	6°	8°
37	Canc	67	6.190	--:--:--	--:--:--	0		+0	6°	8°
38	Canc	69	1.350	--:--:--	--:--:--	0		+0	6°	8°
39	Canc	69	2.120	--:--:--	--:--:--	0		+0	6°	8°
40	Canc	70	3.400	--:--:--	--:--:--	0		+0	6°	8°
41	Tmp	73	5.070	12:10:10	12:10:14	0	4s	+1	6°	8°
42	Tmp	75	5.780	12:11:36	12:12:19	0	43s	+40	7°	8°
43	Tmp	77	6.740	12:13:35	12:14:23	0	48s	+45	6°	8°
44	Tmp	80	0.950	12:19:18	12:19:22	0	4s	+1	13°	8°
45	Tmp	85	2.600	12:28:25	12:28:24	0	1s	-0	3°	8°
46	Tmp	86	3.850	12:31:25	12:31:48	0	23s	+20	12°	8°
47	Tmp	86	4.990	12:34:03	12:34:34	0	31s	+28	11°	8°
48	Tmp	89	7.490	12:39:52	12:40:39	0	47s	+44	10°	10°
49	Tmp	94	5.300	12:53:16	12:53:15	0	1s	-0	3°	10°
50	Tmp	96	0.590	12:55:15	12:55:14	0	1s	-0	4°	10°
51	Tmp	97	2.460	12:58:19	12:58:16	0	3s	-0	3°	10°
52	Tmp	98	4.550	13:01:34	13:01:31	0	3s	-0	2°	9°
53	Tmp	99	6.480	13:04:47	13:04:57	0	10s	+7	6°	9°
54	Tmp	100	7.850	13:06:52	13:07:00	0	8s	+5	6°	9°
55	Tmp	104	0.230	13:19:45	13:19:50	0	5s	+2	8°	9°
56	Tmp	104	1.500	13:21:39	13:21:38	0	1s	-0	4°	9°
57	Tmp	106	2.700	13:23:27	13:23:30	0	3s	+0	5°	9°
58	Tmp	107	3.570	13:25:22	13:25:20	0	2s	-0	4°	9°
59	Tmp	108	4.900	13:27:23	13:27:25	0	2s	+0	5°	9°
60	Tmp	110	0.130	13:32:13	13:32:18	0	5s	+2	12°	9°

61	Tmp	111	2.400	13:35:21	13:35:28	0	7s	+4	7°	8°
62	Tmp	113	4.600	13:39:13	13:39:13	0	0s	+0	5°	8°
63	Tmp	120	3.720	14:15:44	14:15:57	0	13s	+10	11°	8°
64	Tmp	125	1.440	14:25:32	14:25:38	0	6s	+3	9°	8°
65	Tmp	128	2.410	14:27:34	14:27:34	0	0s	+0	4°	8°
66	Tmp	128	3.050	14:28:56	14:28:54	0	2s	-0	3°	8°
67	Tmp	131	5.700	14:34:48	14:34:46	0	2s	-0	3°	8°
68	Tmp	131	6.100	14:35:26	14:35:29	0	3s	+0	2°	8°
69	Tmp	131	7.100	14:37:01	14:36:59	0	2s	-0	3°	8°
70	Tmp	133	0.520	14:39:57	14:40:02	0	5s	+2	13°	8°
71	Tmp	135	2.320	14:43:26	14:43:29	0	3s	+0	3°	8°
72	Tmp	136	0.510	14:46:07	14:46:07	0	0s	+0	3°	8°
73	Tmp	137	2.160	14:49:08	14:49:10	0	2s	+0	5°	8°
74	Tmp	138	3.380	14:51:20	14:51:20	0	0s	+0	4°	8°
75	Tmp	140	5.030	14:54:09	14:54:11	0	2s	+0	3°	8°
76	Tmp	141	6.380	14:56:07	14:56:06	0	1s	-0	4°	8°

Num	12	Pen	0	PCZ	37	Total PP	404	Col. Final	8°
-----	----	-----	---	-----	----	----------	-----	------------	----

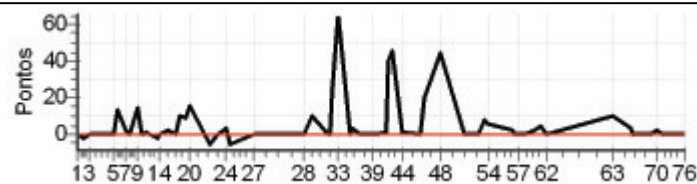

Enduro da Polenta 2012 - dia 1 - Campeonato Brasileiro de Enduro de Regularidade

PETROBRAS - PREF. DE VENDA NOVA DO IMIGRANTE

Performance Individual

7.19

N	u	m	13 / Felipe Rogerio Carlete									
			Cat / NL / Largada MASTER / 11 / 09:11:00									
			C. de Itapemirim - Es									
PC	TP	TRC	KmPC	Ideal	Passagem	Pen	Erro	Pontos	NoPC	AtePC		
1	Tmp	2	0.150	09:19:15	09:19:12	0	3s	-0	4°	4°		
2	Tmp	3	1.750	09:22:12	09:22:09	0	3s	-0	3°	3°		
3	Tmp	4	3.620	09:25:42	09:25:41	0	1s	-0	3°	3°		
4	Tmp	8	0.580	09:34:43	09:34:47	0	4s	+1	14°	9°		
5	Tmp	9	3.000	09:39:11	09:39:15	0	4s	+1	10°	6°		
6	Tmp	10	4.130	09:41:16	09:41:25	0	9s	+6	12°	9°		
7	Tmp	12	4.460	09:45:52	09:45:54	0	2s	+0	5°	9°		
8	Tmp	14	6.150	09:48:42	09:48:48	0	6s	+3	14°	9°		
9	Tmp	17	0.560	09:52:54	09:53:09	0	15s	+12	12°	11°		
10	Tmp	17	1.480	09:54:26	09:54:23	0	3s	-0	4°	11°		
11	Tmp	18	2.280	09:55:47	09:55:53	0	6s	+3	12°	11°		
12	Tmp	18	3.020	09:57:05	09:57:18	0	13s	+10	12°	13°		
13	Tmp	22	4.980	10:03:45	10:03:48	0	3s	+0	2°	11°		
14	Tmp	22	5.750	10:05:12	10:05:17	0	5s	+2	10°	11°		
15	Tmp	24	0.519	10:09:04	10:09:07	0	3s	+0	3°	10°		
16	Tmp	24	0.889	10:09:44	10:09:51	0	7s	+4	9°	10°		
17	Tmp	27	2.890	10:14:21	10:14:25	0	4s	+1	11°	10°		
18	Tmp	29	4.050	10:16:35	10:16:48	0	13s	+10	11°	11°		
19	Tmp	30	5.820	10:19:00	10:19:20	0	20s	+17	13°	12°		
20	Tmp	31	6.980	10:21:27	10:21:51	0	24s	+21	12°	12°		
21	Tmp	34	0.490	10:33:11	10:33:14	0	3s	+0	3°	12°		
22	Tmp	35	2.770	10:37:44	10:37:43	0	1s	-0	2°	12°		
23	Tmp	37	4.030	10:40:17	10:40:23	0	6s	+3	12°	12°		
24	Tmp	37	4.630	10:41:17	10:41:29	0	12s	+9	11°	12°		
25	Tmp	38	5.390	10:42:39	10:42:41	0	2s	+0	4°	12°		
26	Tmp	39	6.499	10:44:16	10:44:16	0	0s	+0	1°	11°		
27	Tmp	42	6.030	10:56:59	10:57:00	0	1s	+0	4°	11°		
28	Tmp	48	2.350	11:25:04	11:25:12	0	8s	+5	14°	12°		
29	Tmp	52	6.030	11:30:16	11:30:31	0	15s	+12	11°	11°		
30	Tmp	56	2.700	11:38:25	11:38:31	0	6s	+3	14°	12°		
31	Tmp	58	3.440	11:39:33	11:39:39	0	6s	+3	13°	12°		
32	Tmp	59	3.990	11:40:42	11:41:13	0	31s	+28	11°	12°		
33	Tmp	61	5.900	11:44:26	11:45:44	0	1m18s	+75	9°	12°		
34	Tmp	63	0.960	11:50:22	11:50:26	0	4s	+1	14°	12°		
35	Tmp	63	2.330	11:52:25	11:52:33	0	8s	+5	11°	12°		
36	Canc	66	5.450	--:--:--	--:--:--	0		+0	5°	12°		
37	Canc	67	6.190	--:--:--	--:--:--	0		+0	5°	12°		
38	Canc	69	1.350	--:--:--	--:--:--	0		+0	5°	12°		
39	Canc	69	2.120	--:--:--	--:--:--	0		+0	5°	12°		
40	Canc	70	3.400	--:--:--	--:--:--	0		+0	5°	12°		
41	Tmp	73	5.070	12:11:10	12:11:16	0	6s	+3	10°	12°		
42	Tmp	75	5.780	12:12:36	12:13:21	0	45s	+42	9°	12°		
43	Tmp	77	6.740	12:14:35	12:15:23	0	48s	+45	5°	12°		
44	Tmp	80	0.950	12:20:18	12:20:20	0	2s	+0	4°	12°		
45	Tmp	85	2.600	12:29:25	12:29:23	0	2s	-0	2°	12°		
46	Tmp	86	3.850	12:32:25	12:32:43	0	18s	+15	9°	12°		
47	Tmp	86	4.990	12:35:03	12:35:32	0	29s	+26	10°	11°		
48	Tmp	89	7.490	12:40:52	12:41:18	0	26s	+23	8°	11°		
49	Tmp	94	5.300	12:54:16	12:54:22	0	6s	+3	13°	11°		
50	Tmp	96	0.590	12:56:15	12:56:19	0	4s	+1	14°	11°		
51	Tmp	97	2.460	12:59:19	12:59:18	0	1s	-0	2°	11°		
52	Tmp	98	4.550	13:02:34	13:02:34	0	0s	+0	1°	11°		
53	Tmp	99	6.480	13:05:47	13:06:00	0	13s	+10	10°	11°		
54	Tmp	100	7.850	13:07:52	13:08:03	0	11s	+8	9°	11°		
55	Tmp	104	0.230	13:20:45	13:20:54	0	9s	+6	13°	11°		
56	Tmp	104	1.500	13:22:39	13:22:42	0	3s	+0	3°	11°		
57	Tmp	106	2.700	13:24:27	13:24:30	0	3s	+0	4°	11°		
58	Tmp	107	3.570	13:26:22	13:26:22	0	0s	+0	3°	11°		
59	Tmp	108	4.900	13:28:23	13:28:24	0	1s	+0	4°	11°		
60	Tmp	110	0.130	13:33:13	13:33:19	0	6s	+3	14°	11°		

61	Tmp	111	2.400	13:36:21	13:36:39	0	18s	+15	12°	11°
62	Tmp	113	4.600	13:40:13	13:40:15	0	2s	+0	4°	11°
63	Tmp	120	3.720	14:16:44	14:16:54	0	10s	+7	6°	11°
64	Tmp	125	1.440	14:26:32	14:26:45	0	13s	+10	14°	11°
65	Tmp	128	2.410	14:28:34	14:28:37	0	3s	+0	3°	11°
66	Tmp	128	3.050	14:29:56	14:29:53	0	3s	-0	2°	11°
67	Tmp	131	5.700	14:35:48	14:35:50	0	2s	+0	2°	11°
68	Tmp	131	6.100	14:36:26	14:36:32	0	6s	+3	7°	11°
69	Tmp	131	7.100	14:38:01	14:38:03	0	2s	+0	2°	11°
70	Tmp	133	0.520	14:40:57	14:41:03	0	6s	+3	14°	11°
71	Tmp	135	2.320	14:44:26	14:44:35	0	9s	+6	14°	11°
72	Tmp	136	0.510	14:47:07	14:47:10	0	3s	+0	2°	11°
73	Tmp	137	2.160	14:50:08	14:50:11	0	3s	+0	4°	11°
74	Tmp	138	3.380	14:52:20	14:52:20	0	0s	+0	3°	11°
75	Tmp	140	5.030	14:55:09	14:55:17	0	8s	+5	14°	11°
76	Tmp	141	6.380	14:57:07	14:57:08	0	1s	+0	3°	11°

Num	13	Pen	0	PCZ	29	Total PP	469	Col. Final	11°
-----	----	-----	---	-----	----	----------	-----	------------	-----

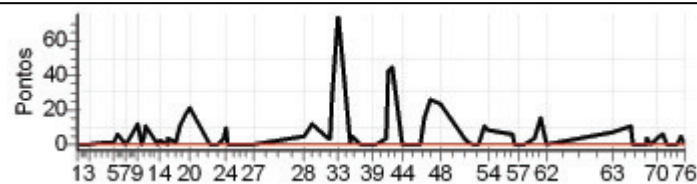

Enduro da Polenta 2012 - dia 1 - Campeonato Brasileiro de Enduro de Regularidade

PETROBRAS - PREF. DE VENDA NOVA DO IMIGRANTE

Performance Individual

7.19

N	u	m	14 / Oriel Casagrande Neto									
			Cat / NL / Largada MASTER / 7 / 09:07:00									
			7° V. Nova do Imigrante - Es									
PC	Tp	Trc	KmPC	Ideal	Passagem	Pen	Erro	Pontos	NoPC	AtePC		
1	Tmp	2	0.150	09:15:15	09:15:13	0	2s	-0	8°	8°		
2	Tmp	3	1.750	09:18:12	09:18:08	0	4s	-3	13°	13°		
3	Tmp	4	3.620	09:21:42	09:21:40	0	2s	-0	6°	11°		
4	Tmp	8	0.580	09:30:43	09:30:43	0	0s	+0	7°	11°		
5	Tmp	9	3.000	09:35:11	09:35:11	0	0s	+0	6°	8°		
6	Tmp	10	4.130	09:37:16	09:37:17	0	1s	+0	4°	5°		
7	Tmp	12	4.460	09:41:52	09:41:54	0	2s	+0	7°	5°		
8	Tmp	14	6.150	09:44:42	09:44:42	0	0s	+0	6°	5°		
9	Tmp	17	0.560	09:48:54	09:48:58	0	4s	+1	10°	6°		
10	Tmp	17	1.480	09:50:26	09:50:24	0	2s	-0	7°	6°		
11	Tmp	18	2.280	09:51:47	09:51:48	0	1s	+0	5°	4°		
12	Tmp	18	3.020	09:53:05	09:53:07	0	2s	+0	2°	3°		
13	Tmp	22	4.980	09:59:45	09:59:45	0	0s	+0	4°	3°		
14	Tmp	22	5.750	10:01:12	10:01:13	0	1s	+0	4°	3°		
15	Tmp	24	0.519	10:05:04	10:05:09	0	5s	+2	10°	3°		
16	Tmp	24	0.889	10:05:44	10:05:48	0	4s	+1	7°	3°		
17	Tmp	27	2.890	10:10:21	10:10:23	0	2s	+0	6°	3°		
18	Tmp	29	4.050	10:12:35	10:12:37	0	2s	+0	3°	3°		
19	Tmp	30	5.820	10:15:00	10:15:06	0	6s	+3	4°	3°		
20	Tmp	31	6.980	10:17:27	10:17:37	0	10s	+7	4°	4°		
21	Tmp	34	0.490	10:29:11	10:29:10	0	1s	-0	6°	3°		
22	Tmp	35	2.770	10:33:44	10:33:39	0	5s	-6	14°	3°		
23	Tmp	37	4.030	10:36:17	10:36:20	0	3s	+0	5°	3°		
24	Tmp	37	4.630	10:37:17	10:37:24	0	7s	+4	9°	4°		
25	Tmp	38	5.390	10:38:39	10:38:42	0	3s	+0	7°	4°		
26	Tmp	39	6.499	10:40:16	10:40:13	0	3s	-0	4°	4°		
27	Tmp	42	6.030	10:52:59	10:52:58	0	1s	-0	8°	4°		
28	Tmp	48	2.350	11:21:04	11:21:04	0	0s	+0	7°	4°		
29	Tmp	52	6.030	11:26:16	11:26:21	0	5s	+2	6°	4°		
30	Tmp	56	2.700	11:34:25	11:34:26	0	1s	+0	6°	4°		
31	Tmp	58	3.440	11:35:33	11:35:34	0	1s	+0	6°	4°		
32	Tmp	59	3.990	11:36:42	11:37:01	0	19s	+16	3°	3°		
33	Tmp	61	5.900	11:40:26	11:40:58	0	32s	+29	3°	3°		
34	Tmp	63	0.960	11:46:22	11:46:24	0	2s	+0	6°	3°		
35	Tmp	63	2.330	11:48:25	11:48:27	0	2s	+0	2°	3°		
36	Canc	66	5.450	--:--:--	--:--:--	0		+0	9°	3°		
37	Canc	67	6.190	--:--:--	--:--:--	0		+0	9°	3°		
38	Canc	69	1.350	--:--:--	--:--:--	0		+0	9°	3°		
39	Canc	69	2.120	--:--:--	--:--:--	0		+0	9°	3°		
40	Canc	70	3.400	--:--:--	--:--:--	0		+0	9°	3°		
41	Tmp	73	5.070	12:07:10	12:07:12	0	2s	+0	3°	3°		
42	Tmp	75	5.780	12:08:36	12:09:38	0	1m02s	+59	14°	5°		
43	Tmp	77	6.740	12:10:35	12:11:51	0	1m16s	+73	14°	6°		
44	Tmp	80	0.950	12:16:18	12:16:15	0	3s	-0	7°	6°		
45	Tmp	85	2.600	12:25:25	12:25:24	0	1s	-0	6°	6°		
46	Tmp	86	3.850	12:28:25	12:28:40	0	15s	+12	8°	6°		
47	Tmp	86	4.990	12:31:03	12:31:19	0	16s	+13	7°	6°		
48	Tmp	89	7.490	12:36:52	12:37:45	0	53s	+50	11°	7°		
49	Tmp	94	5.300	12:50:16	12:50:21	0	5s	+2	12°	7°		
50	Tmp	96	0.590	12:52:15	12:52:13	0	2s	-0	7°	7°		
51	Tmp	97	2.460	12:55:19	12:55:17	0	2s	-0	6°	7°		
52	Tmp	98	4.550	12:58:34	12:58:35	0	1s	+0	5°	7°		
53	Tmp	99	6.480	13:01:47	13:01:58	0	11s	+8	9°	7°		
54	Tmp	100	7.850	13:03:52	13:03:57	0	5s	+2	5°	7°		
55	Tmp	104	0.230	13:16:45	13:16:52	0	7s	+4	12°	7°		
56	Tmp	104	1.500	13:18:39	13:18:39	0	0s	+0	7°	7°		
57	Tmp	106	2.700	13:20:27	13:20:29	0	2s	+0	8°	7°		
58	Tmp	107	3.570	13:22:22	13:22:17	0	5s	-6	13°	7°		
59	Tmp	108	4.900	13:24:23	13:24:24	0	1s	+0	7°	7°		
60	Tmp	110	0.130	13:29:13	13:29:17	0	4s	+1	9°	7°		

61	Tmp	111	2.400	13:32:21	13:32:37	0	16s	+13	10°	7°
62	Tmp	113	4.600	13:36:13	13:36:12	0	1s	-0	8°	7°
63	Tmp	120	3.720	14:12:44	14:12:56	0	12s	+9	9°	7°
64	Tmp	125	1.440	14:22:32	14:22:38	0	6s	+3	10°	7°
65	Tmp	128	2.410	14:24:34	14:24:34	0	0s	+0	7°	7°
66	Tmp	128	3.050	14:25:56	14:25:53	0	3s	-0	6°	7°
67	Tmp	131	5.700	14:31:48	14:31:48	0	0s	+0	6°	7°
68	Tmp	131	6.100	14:32:26	14:32:33	0	7s	+4	9°	7°
69	Tmp	131	7.100	14:34:01	14:34:01	0	0s	+0	5°	7°
70	Tmp	133	0.520	14:36:57	14:36:58	0	1s	+0	6°	7°
71	Tmp	135	2.320	14:40:26	14:40:27	0	1s	+0	5°	7°
72	Tmp	136	0.510	14:43:07	14:43:06	0	1s	-0	6°	7°
73	Tmp	137	2.160	14:46:08	14:46:09	0	1s	+0	8°	7°
74	Tmp	138	3.380	14:48:20	14:48:19	0	1s	-0	7°	7°
75	Tmp	140	5.030	14:51:09	14:51:12	0	3s	+0	6°	7°
76	Tmp	141	6.380	14:53:07	14:53:08	0	1s	+0	7°	7°

Num	14	Pen	0	PCZ	45	Total PP	333	Col. Final	7°
-----	----	-----	---	-----	----	----------	-----	------------	----

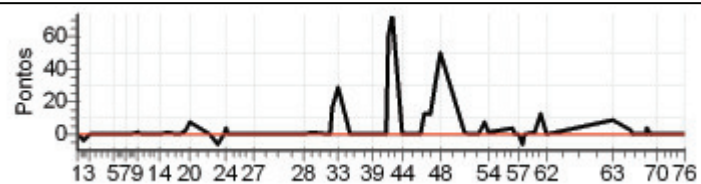

Enduro da Polenta 2012 - dia 1 - Campeonato Brasileiro de Enduro de Regularidade

PETROBRAS - PREF. DE VENDA NOVA DO IMIGRANTE

Performance Individual

7.19

N	u	m	15 / Filipe Fernandes de Deus									
			Cat / NL / Largada MASTER / 8 / 09:08:00									
			Linhares - Es									
PC	TP	TRC	KmPC	Ideal	Passagem	Pen	Erro	Pontos	NoPC	AtePC		
1	Tmp	2	0.150	09:16:15	09:16:14	0	1s	-0	7°	7°		
2	Tmp	3	1.750	09:19:12	09:19:08	0	4s	-3	12°	12°		
3	Tmp	4	3.620	09:22:42	09:22:48	0	6s	+3	13°	12°		
4	Tmp	8	0.580	09:31:43	09:31:42	0	1s	-0	6°	12°		
5	Tmp	9	3.000	09:36:11	09:36:22	0	11s	+8	13°	14°		
6	Tmp	10	4.130	09:38:16	09:38:21	0	5s	+2	10°	14°		
7	Tmp	12	4.460	09:42:52	09:42:54	0	2s	+0	6°	13°		
8	Tmp	14	6.150	09:45:42	09:45:43	0	1s	+0	5°	12°		
9	Tmp	17	0.560	09:49:54	09:50:05	0	11s	+8	11°	12°		
10	Tmp	17	1.480	09:51:26	09:51:20	0	6s	-9	14°	14°		
11	Tmp	18	2.280	09:52:47	09:52:50	0	3s	+0	4°	14°		
12	Tmp	18	3.020	09:54:05	09:54:10	0	5s	+2	9°	12°		
13	Tmp	22	4.980	10:00:45	10:04:07	0	3m22s	+199	14°	14°		
14	Tmp	22	5.750	10:02:12	10:05:33	0	3m21s	+198	14°	14°		
15	Tmp	24	0.519	10:06:04	10:08:48	0	2m44s	+161	14°	14°		
16	Tmp	24	0.889	10:06:44	10:09:33	0	2m49s	+166	14°	14°		
17	Tmp	27	2.890	10:11:21	10:11:30	0	9s	+6	14°	14°		
18	Tmp	29	4.050	10:13:35	10:13:47	0	12s	+9	10°	14°		
19	Tmp	30	5.820	10:16:00	10:16:12	0	12s	+9	11°	14°		
20	Tmp	31	6.980	10:18:27	10:18:49	0	22s	+19	11°	13°		
21	Tmp	34	0.490	10:30:11	10:30:08	0	3s	-0	5°	13°		
22	Tmp	35	2.770	10:34:44	10:34:41	0	3s	-0	5°	13°		
23	Tmp	37	4.030	10:37:17	10:37:19	0	2s	+0	4°	13°		
24	Tmp	37	4.630	10:38:17	10:38:25	0	8s	+5	10°	13°		
25	Tmp	38	5.390	10:39:39	10:39:43	0	4s	+1	14°	13°		
26	Tmp	39	6.499	10:41:16	10:41:13	0	3s	-0	3°	13°		
27	Tmp	42	6.030	10:53:59	10:53:57	0	2s	-0	7°	13°		
28	Tmp	48	2.350	11:22:04	11:22:06	0	2s	+0	6°	13°		
29	Tmp	52	6.030	11:27:16	11:27:40	0	24s	+21	13°	13°		
30	Tmp	56	2.700	11:35:25	11:35:25	0	0s	+0	5°	13°		
31	Tmp	58	3.440	11:36:33	11:36:34	0	1s	+0	5°	13°		
32	Tmp	59	3.990	11:37:42	11:38:07	0	25s	+22	6°	13°		
33	Tmp	61	5.900	11:41:26	11:42:49	0	1m23s	+80	11°	13°		
34	Tmp	63	0.960	11:47:22	11:47:24	0	2s	+0	5°	13°		
35	Tmp	63	2.330	11:49:25	11:49:37	0	12s	+9	14°	13°		
36	Canc	66	5.450	--:--:--	--:--:--	0		+0	8°	13°		
37	Canc	67	6.190	--:--:--	--:--:--	0		+0	8°	13°		
38	Canc	69	1.350	--:--:--	--:--:--	0		+0	8°	13°		
39	Canc	69	2.120	--:--:--	--:--:--	0		+0	8°	13°		
40	Canc	70	3.400	--:--:--	--:--:--	0		+0	8°	13°		
41	Tmp	73	5.070	12:08:10	12:08:16	0	6s	+3	11°	13°		
42	Tmp	75	5.780	12:09:36	12:10:33	0	57s	+54	12°	13°		
43	Tmp	77	6.740	12:11:35	12:12:45	0	1m10s	+67	12°	13°		
44	Tmp	80	0.950	12:17:18	12:17:20	0	2s	+0	6°	13°		
45	Tmp	85	2.600	12:26:25	12:26:28	0	3s	+0	5°	13°		
46	Tmp	86	3.850	12:29:25	12:29:52	0	27s	+24	13°	13°		
47	Tmp	86	4.990	12:32:03	12:32:42	0	39s	+36	13°	13°		
48	Tmp	89	7.490	12:37:52	12:38:55	0	1m03s	+60	13°	13°		
49	Tmp	94	5.300	12:51:16	12:51:19	0	3s	+0	5°	13°		
50	Tmp	96	0.590	12:53:15	12:53:12	0	3s	-0	6°	13°		
51	Tmp	97	2.460	12:56:19	12:56:16	0	3s	-0	5°	13°		
52	Tmp	98	4.550	12:59:34	12:59:32	0	2s	-0	4°	13°		
53	Tmp	99	6.480	13:02:47	13:03:03	0	16s	+13	11°	13°		
54	Tmp	100	7.850	13:04:52	13:05:05	0	13s	+10	10°	13°		
55	Tmp	104	0.230	13:17:45	13:17:50	0	5s	+2	9°	13°		
56	Tmp	104	1.500	13:19:39	13:19:37	0	2s	-0	6°	13°		
57	Tmp	106	2.700	13:21:27	13:21:27	0	0s	+0	7°	13°		
58	Tmp	107	3.570	13:23:22	13:23:23	0	1s	+0	6°	13°		
59	Tmp	108	4.900	13:25:23	13:25:19	0	4s	-3	13°	13°		
60	Tmp	110	0.130	13:30:13	13:30:17	0	4s	+1	8°	13°		

61	Tmp	111	2.400	13:33:21	13:33:45	0	24s	+21	13°	13°
62	Tmp	113	4.600	13:37:13	13:37:10	0	3s	-0	7°	13°
63	Tmp	120	3.720	14:13:44	14:13:56	0	12s	+9	8°	13°
64	Tmp	125	1.440	14:23:32	14:23:41	0	9s	+6	13°	13°
65	Tmp	128	2.410	14:25:34	14:25:33	0	1s	-0	6°	13°
66	Tmp	128	3.050	14:26:56	14:26:56	0	0s	+0	5°	13°
67	Tmp	131	5.700	14:32:48	14:32:46	0	2s	-0	5°	13°
68	Tmp	131	6.100	14:33:26	14:33:35	0	9s	+6	12°	13°
69	Tmp	131	7.100	14:35:01	14:35:19	0	18s	+15	13°	13°
70	Tmp	133	0.520	14:37:57	14:37:57	0	0s	+0	5°	13°
71	Tmp	135	2.320	14:41:26	14:41:31	0	5s	+2	11°	13°
72	Tmp	136	0.510	14:44:07	14:44:05	0	2s	-0	5°	13°
73	Tmp	137	2.160	14:47:08	14:47:05	0	3s	-0	7°	13°
74	Tmp	138	3.380	14:49:20	14:49:20	0	0s	+0	6°	13°
75	Tmp	140	5.030	14:52:09	14:52:12	0	3s	+0	5°	13°
76	Tmp	141	6.380	14:54:07	14:54:08	0	1s	+0	6°	13°

Num	15	Pen	0	PCZ	33	Total PP	1272	Col. Final	13°
-----	----	-----	---	-----	----	----------	------	------------	-----

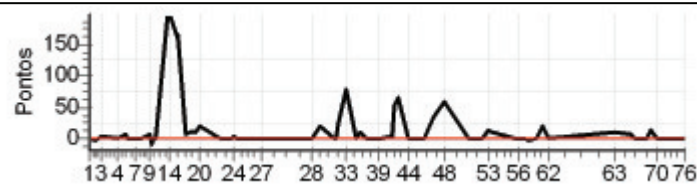

Enduro da Polenta 2012 - dia 1 - Campeonato Brasileiro de Enduro de Regularidade

PETROBRAS - PREF. DE VENDA NOVA DO IMIGRANTE

Performance Individual

7.19

N u m	21 / Krishnamurti Balbinot									
	Cat / NL / Largada SENIOR / 3 / 09:18:30									
	1° Orleans - Sc									
PC	Tp	Trc	KmPC	Ideal	Passagem	Pen	Erro	Pontos	NoPC	AtePC
1	Tmp	2	0.150	09:26:45	09:26:43	0	2s	-0	13°	13°
2	Tmp	3	1.750	09:29:49	09:29:48	0	1s	-0	9°	9°
3	Tmp	4	3.620	09:33:33	09:33:32	0	1s	-0	10°	7°
4	Tmp	8	0.580	09:42:45	09:42:49	0	4s	+1	15°	8°
5	Tmp	9	3.000	09:47:29	09:47:40	0	11s	+8	15°	11°
6	Tmp	10	4.130	09:49:44	09:49:47	0	3s	+0	11°	9°
7	Tmp	12	4.460	09:53:23	09:53:24	0	1s	+0	13°	8°
8	Tmp	14	6.150	09:56:22	09:56:25	0	3s	+0	4°	8°
9	Tmp	17	0.560	10:00:38	10:00:41	0	3s	+0	3°	7°
10	Tmp	17	1.480	10:02:15	10:02:14	0	1s	-0	13°	6°
11	Tmp	18	2.280	10:03:41	10:03:46	0	5s	+2	7°	3°
12	Tmp	18	3.020	10:05:04	10:05:06	0	2s	+0	2°	2°
13	Tmp	22	4.980	10:11:50	10:11:48	0	2s	-0	3°	1°
14	Tmp	22	5.750	10:13:23	10:13:22	0	1s	-0	3°	1°
15	Tmp	24	0.519	10:17:17	10:17:18	0	1s	+0	4°	1°
16	Tmp	24	0.889	10:17:56	10:18:00	0	4s	+1	1°	1°
17	Tmp	27	2.890	10:22:34	10:22:40	0	6s	+3	17°	1°
18	Tmp	29	4.050	10:24:54	10:24:59	0	5s	+2	3°	1°
19	Tmp	30	5.820	10:27:19	10:27:28	0	9s	+6	3°	1°
20	Tmp	31	6.980	10:29:58	10:30:09	0	11s	+8	2°	2°
21	Tmp	34	0.490	10:40:42	10:40:42	0	0s	+0	8°	2°
22	Tmp	35	2.770	10:45:22	10:45:19	0	3s	-0	7°	1°
23	Tmp	37	4.030	10:48:05	10:48:09	0	4s	+1	4°	1°
24	Tmp	37	4.630	10:49:09	10:49:20	0	11s	+8	7°	1°
25	Tmp	38	5.390	10:50:37	10:50:40	0	3s	+0	8°	1°
26	Tmp	39	6.499	10:52:16	10:52:13	0	3s	-0	6°	1°
27	Tmp	42	6.030	11:04:59	11:04:58	0	1s	-0	12°	1°
28	Tmp	48	2.350	11:33:06	11:33:05	0	1s	-0	7°	1°
29	Tmp	52	6.030	11:38:29	11:38:43	0	14s	+11	3°	1°
30	Tmp	56	2.700	11:46:46	11:46:44	0	2s	-0	4°	1°
31	Tmp	58	3.440	11:47:58	11:48:01	0	3s	+0	7°	1°
32	Tmp	59	3.990	11:49:11	11:49:38	0	27s	+24	1°	1°
33	Tmp	61	5.900	11:53:08	11:54:08	0	1m00s	+57	1°	1°
34	Tmp	63	0.960	11:59:08	11:59:11	0	3s	+0	5°	1°
35	Tmp	63	2.330	12:01:18	12:01:25	0	7s	+4	6°	1°
36	Tmp	66	5.450	12:05:19	12:05:23	0	4s	+1	1°	1°
37	Tmp	67	6.190	12:06:25	12:06:49	0	24s	+21	4°	1°
38	Tmp	69	1.350	12:10:59	12:10:54	0	5s	-6	9°	1°
39	Tmp	69	2.120	12:12:12	12:12:20	0	8s	+5	1°	1°
40	Tmp	70	3.400	12:14:11	12:14:11	0	0s	+0	2°	1°
41	Tmp	73	5.070	12:19:24	12:19:24	0	0s	+0	7°	1°
42	Tmp	75	5.780	12:20:57	12:21:33	0	36s	+33	2°	1°
43	Tmp	77	6.740	12:22:58	12:23:34	0	36s	+33	1°	1°
44	Tmp	80	0.950	12:28:51	12:28:49	0	2s	-0	12°	1°
45	Tmp	85	2.600	12:37:04	12:37:00	0	4s	-3	11°	1°
46	Tmp	86	3.850	12:40:20	12:40:29	0	9s	+6	3°	1°
47	Tmp	86	4.990	12:43:11	12:43:17	0	6s	+3	2°	1°
48	Tmp	89	7.490	12:49:31	12:49:32	0	1s	+0	2°	1°
49	Tmp	94	5.300	13:02:02	13:02:06	0	4s	+1	9°	1°
50	Tmp	96	0.590	13:04:04	13:04:02	0	2s	-0	9°	1°
51	Tmp	97	2.460	13:07:08	13:07:06	0	2s	-0	10°	1°
52	Tmp	98	4.550	13:10:30	13:10:26	0	4s	-3	14°	1°
53	Tmp	99	6.480	13:13:54	13:14:02	0	8s	+5	5°	1°
54	Tmp	100	7.850	13:16:06	13:16:08	0	2s	+0	1°	1°
55	Tmp	104	0.230	13:29:01	13:29:04	0	3s	+0	1°	1°
56	Tmp	104	1.500	13:31:02	13:31:01	0	1s	-0	7°	1°
57	Tmp	106	2.700	13:32:54	13:32:56	0	2s	+0	12°	1°
58	Tmp	107	3.570	13:34:58	13:34:57	0	1s	-0	7°	1°
59	Tmp	108	4.900	13:37:01	13:37:00	0	1s	-0	13°	1°
60	Tmp	110	0.130	13:41:51	13:41:54	0	3s	+0	5°	1°

61	Tmp	111	2.400	13:45:08	13:45:05	0	3s	-0	1°	1°
62	Tmp	113	4.600	13:49:07	13:49:05	0	2s	-0	6°	1°
63	Tmp	120	3.720	14:24:40	14:24:52	0	12s	+9	6°	1°
64	Tmp	125	1.440	14:34:35	14:34:40	0	5s	+2	2°	1°
65	Tmp	128	2.410	14:36:44	14:36:40	0	4s	-3	11°	1°
66	Tmp	128	3.050	14:38:12	14:38:10	0	2s	-0	8°	1°
67	Tmp	131	5.700	14:44:05	14:44:02	0	3s	-0	13°	1°
68	Tmp	131	6.100	14:44:43	14:44:44	0	1s	+0	4°	1°
69	Tmp	131	7.100	14:46:18	14:46:16	0	2s	-0	5°	1°
70	Tmp	133	0.520	14:49:14	14:49:15	0	1s	+0	9°	1°
71	Tmp	135	2.320	14:52:56	14:52:56	0	0s	+0	3°	1°
72	Tmp	136	0.510	14:55:40	14:55:34	0	6s	-9	12°	1°
73	Tmp	137	2.160	14:58:51	14:58:49	0	2s	-0	9°	1°
74	Tmp	138	3.380	15:01:09	15:01:08	0	1s	-0	11°	1°
75	Tmp	140	5.030	15:04:09	15:04:09	0	0s	+0	4°	1°
76	Tmp	141	6.380	15:06:09	15:06:10	0	1s	+0	5°	1°

Num	21	Pen	0	PCZ	46	Total PP	279	Col. Final	1°
-----	----	-----	---	-----	----	----------	-----	------------	----

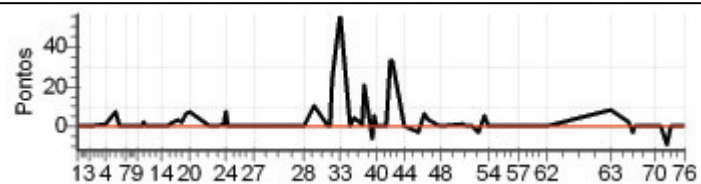

Enduro da Polenta 2012 - dia 1 - Campeonato Brasileiro de Enduro de Regularidade

PETROBRAS - PREF. DE VENDA NOVA DO IMIGRANTE

Performance Individual

7.19

N u m	22	22 / Joao Batista Alves									
		Cat / NL / Largada SENIOR / 10 / 09:22:00									
		Ipatinga - Mg									
PC	Trc	KmPC	Ideal	Passagem	Pen	Erro	Pontos	NoPC	AtePC		
1	2	0.150	09:30:15	09:30:16	0	1s	+0	6°	6°		
2	3	1.750	09:33:19	09:33:17	0	2s	-0	4°	4°		
3	4	3.620	09:37:03	09:37:02	0	1s	-0	5°	3°		
4	8	0.580	09:46:15	09:46:16	0	1s	+0	7°	3°		
5	9	3.000	09:50:59	09:51:00	0	1s	+0	4°	1°		
6	10	4.130	09:53:14	09:53:16	0	2s	+0	7°	1°		
7	12	4.460	09:56:53	09:56:55	0	2s	+0	7°	1°		
8	14	6.150	09:59:52	09:59:56	0	4s	+1	7°	2°		
9	17	0.560	10:04:08	10:04:15	0	7s	+4	14°	4°		
10	17	1.480	10:05:45	10:05:46	0	1s	+0	6°	3°		
11	18	2.280	10:07:11	10:07:48	0	37s	+34	17°	12°		
12	18	3.020	10:08:34	10:09:06	0	32s	+29	16°	13°		
13	22	4.980	10:15:20	10:15:30	0	10s	+7	11°	11°		
14	22	5.750	10:16:53	10:16:56	0	3s	+0	1°	10°		
15	24	0.519	10:20:47	10:20:53	0	6s	+3	11°	9°		
16	24	0.889	10:21:26	10:21:35	0	9s	+6	5°	9°		
17	27	2.890	10:26:04	10:26:10	0	6s	+3	15°	9°		
18	29	4.050	10:28:24	10:28:28	0	4s	+1	2°	8°		
19	30	5.820	10:30:49	10:30:56	0	7s	+4	2°	7°		
20	31	6.980	10:33:28	10:33:49	0	21s	+18	4°	6°		
21	34	0.490	10:44:12	10:44:22	0	10s	+7	14°	6°		
22	35	2.770	10:48:52	10:48:50	0	2s	-0	4°	6°		
23	37	4.030	10:51:35	10:51:44	0	9s	+6	14°	6°		
24	37	4.630	10:52:39	10:52:55	0	16s	+13	12°	6°		
25	38	5.390	10:54:07	10:54:08	0	1s	+0	4°	6°		
26	39	6.499	10:55:46	10:55:42	0	4s	-3	10°	6°		
27	42	6.030	11:08:29	11:08:29	0	0s	+0	8°	6°		
28	48	2.350	11:36:36	11:36:42	0	6s	+3	13°	6°		
29	52	6.030	11:41:59	11:42:29	0	30s	+27	8°	6°		
30	56	2.700	11:50:16	11:50:15	0	1s	-0	2°	6°		
31	58	3.440	11:51:28	11:51:31	0	3s	+0	4°	6°		
32	59	3.990	11:52:41	11:53:09	0	28s	+25	2°	6°		
33	61	5.900	11:56:38	11:57:50	0	1m12s	+69	3°	5°		
34	63	0.960	12:02:38	12:02:41	0	3s	+0	2°	5°		
35	63	2.330	12:04:48	12:04:52	0	4s	+1	1°	4°		
36	66	5.450	12:08:49	12:08:54	0	5s	+2	2°	4°		
37	67	6.190	12:09:55	12:10:16	0	21s	+18	1°	4°		
38	69	1.350	12:14:29	12:14:26	0	3s	-0	2°	4°		
39	69	2.120	12:15:42	12:15:56	0	14s	+11	6°	4°		
40	70	3.400	12:17:41	12:17:45	0	4s	+1	4°	4°		
41	73	5.070	12:22:54	12:22:55	0	1s	+0	3°	4°		
42	75	5.780	12:24:27	12:25:09	0	42s	+39	5°	4°		
43	77	6.740	12:26:28	12:27:24	0	56s	+53	6°	4°		
44	80	0.950	12:32:21	12:32:24	0	3s	+0	6°	4°		
45	85	2.600	12:40:34	12:40:34	0	0s	+0	5°	4°		
46	86	3.850	12:43:50	12:44:07	0	17s	+14	9°	4°		
47	86	4.990	12:46:41	12:47:06	0	25s	+22	8°	4°		
48	89	7.490	12:53:01	12:53:03	0	2s	+0	1°	4°		
49	94	5.300	13:05:32	13:05:29	0	3s	-0	3°	4°		
50	96	0.590	13:07:34	13:07:34	0	0s	+0	6°	4°		
51	97	2.460	13:10:38	13:10:35	0	3s	-0	5°	4°		
52	98	4.550	13:14:00	13:13:56	0	4s	-3	13°	4°		
53	99	6.480	13:17:24	13:17:26	0	2s	+0	1°	4°		
54	100	7.850	13:19:36	13:19:50	0	14s	+11	9°	4°		
55	104	0.230	13:32:31	13:32:37	0	6s	+3	4°	4°		
56	104	1.500	13:34:32	13:34:27	0	5s	-6	14°	4°		
57	106	2.700	13:36:24	13:36:23	0	1s	-0	8°	4°		
58	107	3.570	13:38:28	13:38:18	0	10s	-21	15°	4°		
59	108	4.900	13:40:31	13:40:30	0	1s	-0	7°	4°		
60	110	0.130	13:45:21	13:45:24	0	3s	+0	3°	4°		

61	Tmp	111	2.400	13:48:38	13:49:07	0	29s	+26	10°	5°
62	Tmp	113	4.600	13:52:37	13:54:32	0	1m55s	+112	16°	5°
63	Tmp	120	3.720	14:28:10	14:31:26	0	3m16s	+193	17°	7°
64	Tmp	125	1.440	14:38:05	14:39:23	0	1m18s	+75	17°	11°
65	Tmp	128	2.410	14:40:14	14:42:51	0	2m37s	+154	17°	11°
66	Tmp	128	3.050	14:41:42	14:43:55	0	2m13s	+130	17°	11°
67	Tmp	131	5.700	14:47:35	14:47:36	0	1s	+0	7°	11°
68	Tmp	131	6.100	14:48:13	14:48:17	0	4s	+1	7°	11°
69	Tmp	131	7.100	14:49:48	14:49:52	0	4s	+1	8°	11°
70	Tmp	133	0.520	14:52:44	14:52:38	0	6s	-9	17°	11°
71	Tmp	135	2.320	14:56:26	14:56:13	0	13s	-30	17°	11°
72	Tmp	136	0.510	14:59:10	14:59:04	0	6s	-9	11°	11°
73	Tmp	137	2.160	15:02:21	15:02:17	0	4s	-3	12°	11°
74	Tmp	138	3.380	15:04:39	15:04:41	0	2s	+0	4°	11°
75	Tmp	140	5.030	15:07:39	15:07:43	0	4s	+1	7°	11°
76	Tmp	141	6.380	15:09:39	15:09:37	0	2s	-0	2°	11°

Num	22	Pen	0	PCZ	30	Total PP	1212	Col. Final	11°
-----	----	-----	---	-----	----	----------	------	------------	-----

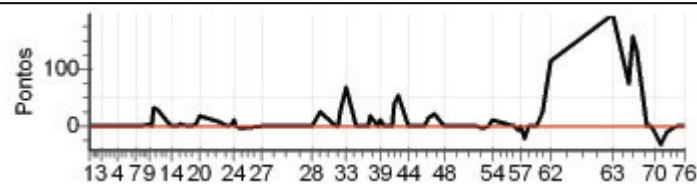

Enduro da Polenta 2012 - dia 1 - Campeonato Brasileiro de Enduro de Regularidade

PETROBRAS - PREF. DE VENDA NOVA DO IMIGRANTE

Performance Individual

77.19

N u m	PC	Tp	Trc	KmPC	Ideal	Passagem	Pen	Erro	Pontos	NoPC	AtePC	23 / Paulo Wolffgram Filho			
												Cat / NL / Largada SENIOR / 15 / 09:24:30			
												S.gabriel da Palha - Es			
1	Tmp	2	0.150	09:32:45	09:32:41	0	4s	-3	16°	16°					
2	Tmp	3	1.750	09:35:49	09:35:42	0	7s	-12	15°	15°					
3	Tmp	4	3.620	09:39:33	09:39:33	0	0s	+0	3°	15°					
4	Tmp	8	0.580	09:48:45	09:48:47	0	2s	+0	4°	15°					
5	Tmp	9	3.000	09:53:29	09:53:32	0	3s	+0	1°	14°					
6	Tmp	10	4.130	09:55:44	09:55:47	0	3s	+0	3°	14°					
7	Tmp	12	4.460	09:59:23	09:59:25	0	2s	+0	4°	13°					
8	Tmp	14	6.150	10:02:22	10:02:27	0	5s	+2	8°	11°					
9	Tmp	17	0.560	10:06:38	10:06:44	0	6s	+3	11°	11°					
10	Tmp	17	1.480	10:08:15	10:08:15	0	0s	+0	4°	11°					
11	Tmp	18	2.280	10:09:41	10:10:07	0	26s	+23	16°	13°					
12	Tmp	18	3.020	10:11:04	10:11:34	0	30s	+27	14°	14°					
13	Tmp	22	4.980	10:17:50	10:18:03	0	13s	+10	12°	12°					
14	Tmp	22	5.750	10:19:23	10:19:32	0	9s	+6	11°	11°					
15	Tmp	24	0.519	10:23:17	10:23:21	0	4s	+1	6°	11°					
16	Tmp	24	0.889	10:23:56	10:24:12	0	16s	+13	13°	11°					
17	Tmp	27	2.890	10:28:34	10:28:35	0	1s	+0	2°	11°					
18	Tmp	29	4.050	10:30:54	10:31:08	0	14s	+11	12°	11°					
19	Tmp	30	5.820	10:33:19	10:33:44	0	25s	+22	14°	11°					
20	Tmp	31	6.980	10:35:58	10:36:38	0	40s	+37	11°	11°					
21	Tmp	34	0.490	10:46:42	10:46:44	0	2s	+0	2°	11°					
22	Tmp	35	2.770	10:51:22	10:51:20	0	2s	-0	2°	10°					
23	Tmp	37	4.030	10:54:05	10:54:12	0	7s	+4	9°	10°					
24	Tmp	37	4.630	10:55:09	10:55:19	0	10s	+7	4°	8°					
25	Tmp	38	5.390	10:56:37	10:56:38	0	1s	+0	1°	8°					
26	Tmp	39	6.499	10:58:16	10:58:23	0	7s	+4	12°	8°					
27	Tmp	42	6.030	11:10:59	11:11:00	0	1s	+0	4°	8°					
28	Tmp	48	2.350	11:39:06	11:39:10	0	4s	+1	10°	8°					
29	Tmp	52	6.030	11:44:29	11:45:14	0	45s	+42	13°	9°					
30	Tmp	56	2.700	11:52:46	11:52:52	0	6s	+3	11°	8°					
31	Tmp	58	3.440	11:53:58	11:54:07	0	9s	+6	12°	8°					
32	Tmp	59	3.990	11:55:11	11:56:06	0	55s	+52	13°	8°					
33	Tmp	61	5.900	11:59:08	12:00:48	0	1m40s	+97	7°	7°					
34	Tmp	63	0.960	12:05:08	12:05:13	0	5s	+2	10°	7°					
35	Tmp	63	2.330	12:07:18	12:07:34	0	16s	+13	13°	7°					
36	Tmp	66	5.450	12:11:19	12:11:40	0	21s	+18	11°	7°					
37	Tmp	67	6.190	12:12:25	12:13:05	0	40s	+37	12°	7°					
38	Tmp	69	1.350	12:16:59	12:17:15	0	16s	+13	11°	7°					
39	Tmp	69	2.120	12:18:12	12:18:38	0	26s	+23	11°	9°					
40	Tmp	70	3.400	12:20:11	12:20:33	0	22s	+19	11°	9°					
41	Tmp	73	5.070	12:25:24	12:25:31	0	7s	+4	16°	9°					
42	Tmp	75	5.780	12:26:57	12:27:53	0	56s	+53	12°	9°					
43	Tmp	77	6.740	12:28:58	12:30:14	0	1m16s	+73	11°	9°					
44	Tmp	80	0.950	12:34:51	12:34:53	0	2s	+0	2°	9°					
45	Tmp	85	2.600	12:43:04	12:43:00	0	4s	-3	10°	9°					
46	Tmp	86	3.850	12:46:20	12:46:42	0	22s	+19	10°	9°					
47	Tmp	86	4.990	12:49:11	12:49:46	0	35s	+32	12°	9°					
48	Tmp	89	7.490	12:55:31	12:56:09	0	38s	+35	12°	11°					
49	Tmp	94	5.300	13:08:02	13:08:05	0	3s	+0	1°	11°					
50	Tmp	96	0.590	13:10:04	13:10:04	0	0s	+0	2°	10°					
51	Tmp	97	2.460	13:13:08	13:13:06	0	2s	-0	4°	10°					
52	Tmp	98	4.550	13:16:30	13:16:30	0	0s	+0	3°	9°					
53	Tmp	99	6.480	13:19:54	13:20:09	0	15s	+12	12°	9°					
54	Tmp	100	7.850	13:22:06	13:22:39	0	33s	+30	16°	11°					
55	Tmp	104	0.230	13:35:01	13:35:11	0	10s	+7	11°	11°					
56	Tmp	104	1.500	13:37:02	13:37:06	0	4s	+1	9°	11°					
57	Tmp	106	2.700	13:38:54	13:38:56	0	2s	+0	4°	10°					
58	Tmp	107	3.570	13:40:58	13:40:58	0	0s	+0	3°	9°					
59	Tmp	108	4.900	13:43:01	13:43:03	0	2s	+0	4°	9°					
60	Tmp	110	0.130	13:47:51	13:47:57	0	6s	+3	11°	9°					

61	Tmp	111	2.400	13:51:08	13:51:37	0	29s	+26	9°	8°					
62	Tmp	113	4.600	13:55:07	13:55:10	0	3s	+0	2°	8°					
63	Tmp	120	3.720	14:30:40	14:31:29	0	49s	+46	16°	10°					
64	Tmp	125	1.440	14:40:35	14:40:52	0	17s	+14	11°	9°					
65	Tmp	128	2.410	14:42:44	14:42:46	0	2s	+0	2°	9°					
66	Tmp	128	3.050	14:44:12	14:44:12	0	0s	+0	3°	8°					
67	Tmp	131	5.700	14:50:05	14:50:03	0	2s	-0	4°	8°					
68	Tmp	131	6.100	14:50:43	14:50:47	0	4s	+1	5°	8°					
69	Tmp	131	7.100	14:52:18	14:52:21	0	3s	+0	1°	8°					
70	Tmp	133	0.520	14:55:14	14:55:16	0	2s	+0	2°	8°					
71	Tmp	135	2.320	14:58:56	14:59:03	0	7s	+4	11°	8°					
72	Tmp	136	0.510	15:01:40	15:02:44	0	1m04s	+61	17°	10°					
73	Tmp	137	2.160	15:04:51	15:05:43	0	52s	+49	16°	10°					
74	Tmp	138	3.380	15:07:09	15:07:36	0	27s	+24	16°	10°					
75	Tmp	140	5.030	15:10:09	15:10:34	0	25s	+22	16°	10°					
76	Tmp	141	6.380	15:12:09	15:12:31	0	22s	+19	16°	10°					

Num	23	Pen	0	PCZ	25	Total PP	1049	Col. Final	10°
-----	----	-----	---	-----	----	----------	------	------------	-----

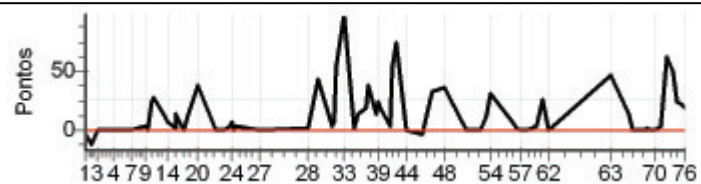

Enduro da Polenta 2012 - dia 1 - Campeonato Brasileiro de Enduro de Regularidade

PETROBRAS - PREF. DE VENDA NOVA DO IMIGRANTE

Performance Individual

7.19

N u m	24	24 / Cleberson Ovani									
		Cat / NL / Largada SENIOR / 11 / 09:22:30									
		Aracruz - Es									
PC	Tp	Trc	KmPC	Ideal	Passagem	Pen	Erro	Pontos	NoPC	AtePC	
1	Tmp	2	0.150	09:30:45	09:31:08	0	23s	+20	17°	17°	
2	Tmp	3	1.750	09:33:49	09:34:05	0	16s	+13	16°	17°	
3	Tmp	4	3.620	09:37:33	09:37:23	0	10s	-21	16°	17°	
4	Tmp	8	0.580	09:46:45	09:46:15	0	30s	-81	17°	17°	
5	Tmp	9	3.000	09:51:29	09:51:30	0	1s	+0	3°	17°	
6	Tmp	10	4.130	09:53:44	09:53:45	0	1s	+0	6°	17°	
7	Tmp	12	4.460	09:57:23	09:57:29	0	6s	+3	16°	17°	
8	Tmp	14	6.150	10:00:22	10:00:25	0	3s	+0	2°	17°	
9	Tmp	17	0.560	10:04:38	10:04:42	0	4s	+1	4°	17°	
10	Tmp	17	1.480	10:06:15	10:06:10	0	5s	-6	16°	17°	
11	Tmp	18	2.280	10:07:41	10:07:37	0	4s	-3	8°	17°	
12	Tmp	18	3.020	10:09:04	10:09:08	0	4s	+1	4°	17°	
13	Tmp	22	4.980	10:15:50	10:15:54	0	4s	+1	5°	16°	
14	Tmp	22	5.750	10:17:23	10:17:27	0	4s	+1	6°	16°	
15	Tmp	24	0.519	10:21:17	10:21:23	0	6s	+3	10°	16°	
16	Tmp	24	0.889	10:21:56	10:22:06	0	10s	+7	7°	16°	
17	Tmp	27	2.890	10:26:34	10:26:37	0	3s	+0	5°	16°	
18	Tmp	29	4.050	10:28:54	10:29:01	0	7s	+4	7°	16°	
19	Tmp	30	5.820	10:31:19	10:31:30	0	11s	+8	5°	14°	
20	Tmp	31	6.980	10:33:58	10:35:28	0	1m30s	+87	16°	16°	
21	Tmp	34	0.490	10:44:42	10:45:05	0	23s	+20	15°	15°	
22	Tmp	35	2.770	10:49:22	10:49:19	0	3s	-0	3°	15°	
23	Tmp	37	4.030	10:52:05	10:52:10	0	5s	+2	6°	15°	
24	Tmp	37	4.630	10:53:09	10:53:15	0	6s	+3	1°	15°	
25	Tmp	38	5.390	10:54:37	10:54:33	0	4s	-3	12°	15°	
26	Tmp	39	6.499	10:56:16	10:56:12	0	4s	-3	9°	13°	
27	Tmp	42	6.030	11:08:59	11:08:57	0	2s	-0	7°	12°	
28	Tmp	48	2.350	11:37:06	11:37:08	0	2s	+0	4°	12°	
29	Tmp	52	6.030	11:42:29	11:42:53	0	24s	+21	6°	11°	
30	Tmp	56	2.700	11:50:46	11:50:51	0	5s	+2	10°	11°	
31	Tmp	58	3.440	11:51:58	11:52:01	0	3s	+0	3°	10°	
32	Tmp	59	3.990	11:53:11	11:53:40	0	29s	+26	3°	10°	
33	Tmp	61	5.900	11:57:08	11:58:41	0	1m33s	+90	5°	9°	
34	Tmp	63	0.960	12:03:08	12:03:14	0	6s	+3	13°	9°	
35	Tmp	63	2.330	12:05:18	12:05:28	0	10s	+7	8°	8°	
36	Tmp	66	5.450	12:09:19	12:09:30	0	11s	+8	7°	8°	
37	Tmp	67	6.190	12:10:25	12:10:54	0	29s	+26	7°	8°	
38	Tmp	69	1.350	12:14:59	12:14:53	0	6s	-9	10°	9°	
39	Tmp	69	2.120	12:16:12	12:16:23	0	11s	+8	5°	8°	
40	Tmp	70	3.400	12:18:11	12:18:16	0	5s	+2	5°	8°	
41	Tmp	73	5.070	12:23:24	12:23:29	0	5s	+2	10°	8°	
42	Tmp	75	5.780	12:24:57	12:25:58	0	1m01s	+58	15°	8°	
43	Tmp	77	6.740	12:26:58	12:28:07	0	1m09s	+66	9°	7°	
44	Tmp	80	0.950	12:32:51	12:32:49	0	2s	-0	5°	7°	
45	Tmp	85	2.600	12:41:04	12:40:59	0	5s	-6	14°	7°	
46	Tmp	86	3.850	12:44:20	12:44:31	0	11s	+8	4°	7°	
47	Tmp	86	4.990	12:47:11	12:47:32	0	21s	+18	7°	7°	
48	Tmp	89	7.490	12:53:31	12:54:01	0	30s	+27	10°	7°	
49	Tmp	94	5.300	13:06:02	13:06:10	0	8s	+5	11°	8°	
50	Tmp	96	0.590	13:08:04	13:08:05	0	1s	+0	5°	8°	
51	Tmp	97	2.460	13:11:08	13:11:04	0	4s	-3	15°	8°	
52	Tmp	98	4.550	13:14:30	13:14:28	0	2s	-0	5°	8°	
53	Tmp	99	6.480	13:17:54	13:18:02	0	8s	+5	4°	8°	
54	Tmp	100	7.850	13:20:06	13:20:12	0	6s	+3	5°	7°	
55	Tmp	104	0.230	13:33:01	13:33:07	0	6s	+3	3°	7°	
56	Tmp	104	1.500	13:35:02	13:35:01	0	1s	-0	4°	7°	
57	Tmp	106	2.700	13:36:54	13:36:56	0	2s	+0	7°	7°	
58	Tmp	107	3.570	13:38:58	13:38:51	0	7s	-12	13°	7°	
59	Tmp	108	4.900	13:41:01	13:41:02	0	1s	+0	6°	7°	
60	Tmp	110	0.130	13:45:51	13:45:56	0	5s	+2	9°	7°	

61	Tmp	111	2.400	13:49:08	13:49:19	0	11s	+8	2°	6°
62	Tmp	113	4.600	13:53:07	13:53:03	0	4s	-3	8°	6°
63	Tmp	120	3.720	14:28:40	14:28:46	0	6s	+3	2°	5°
64	Tmp	125	1.440	14:38:35	14:38:49	0	14s	+11	10°	5°
65	Tmp	128	2.410	14:40:44	14:40:50	0	6s	+3	10°	6°
66	Tmp	128	3.050	14:42:12	14:42:08	0	4s	-3	11°	6°
67	Tmp	131	5.700	14:48:05	14:48:08	0	3s	+0	6°	6°
68	Tmp	131	6.100	14:48:43	14:48:46	0	3s	+0	3°	5°
69	Tmp	131	7.100	14:50:18	14:50:19	0	1s	+0	3°	5°
70	Tmp	133	0.520	14:53:14	14:53:13	0	1s	-0	5°	5°
71	Tmp	135	2.320	14:56:56	14:57:01	0	5s	+2	10°	5°
72	Tmp	136	0.510	14:59:40	14:59:38	0	2s	-0	2°	5°
73	Tmp	137	2.160	15:02:51	15:02:51	0	0s	+0	3°	5°
74	Tmp	138	3.380	15:05:09	15:05:04	0	5s	-6	14°	6°
75	Tmp	140	5.030	15:08:09	15:08:11	0	2s	+0	3°	6°
76	Tmp	141	6.380	15:10:09	15:10:16	0	7s	+4	13°	6°

Num	24	Pen	0	PCZ	21	Total PP	754	Col. Final	6°
-----	----	-----	---	-----	----	----------	-----	------------	----

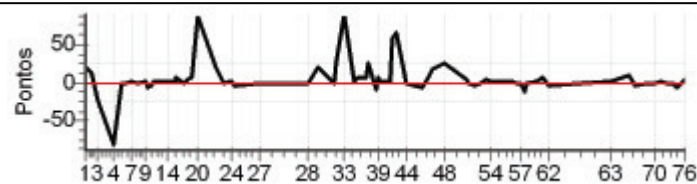

Enduro da Polenta 2012 - dia 1 - Campeonato Brasileiro de Enduro de Regularidade

PETROBRAS - PREF. DE VENDA NOVA DO IMIGRANTE

Performance Individual

7.19

N u m	25 / Vanderlei Parteli Bolsoni									
	Cat / NL / Largada SENIOR / 4 / 09:19:00									
	8° S.gabriel da Palha - Es									
PC	Tp	Trc	KmPC	Ideal	Passagem	Pen	Erro	Pontos	NoPC	AtePC
1	Tmp	2	0.150	09:27:15	09:27:12	0	3s	-0	12°	12°
2	Tmp	3	1.750	09:30:19	09:30:40	0	21s	+18	17°	16°
3	Tmp	4	3.620	09:34:03	09:34:30	0	27s	+24	17°	16°
4	Tmp	8	0.580	09:43:15	09:43:21	0	6s	+3	16°	16°
5	Tmp	9	3.000	09:47:59	09:48:16	0	17s	+14	16°	16°
6	Tmp	10	4.130	09:50:14	09:50:15	0	1s	+0	10°	16°
7	Tmp	12	4.460	09:53:53	09:53:54	0	1s	+0	12°	16°
8	Tmp	14	6.150	09:56:52	09:56:58	0	6s	+3	14°	15°
9	Tmp	17	0.560	10:01:08	10:01:13	0	5s	+2	9°	15°
10	Tmp	17	1.480	10:02:45	10:02:43	0	2s	-0	12°	15°
11	Tmp	18	2.280	10:04:11	10:04:11	0	0s	+0	5°	15°
12	Tmp	18	3.020	10:05:34	10:05:39	0	5s	+2	6°	12°
13	Tmp	22	4.980	10:12:20	10:12:49	0	29s	+26	16°	14°
14	Tmp	22	5.750	10:13:53	10:14:02	0	9s	+6	13°	14°
15	Tmp	24	0.519	10:17:47	10:17:54	0	7s	+4	14°	14°
16	Tmp	24	0.889	10:18:26	10:18:39	0	13s	+10	11°	12°
17	Tmp	27	2.890	10:23:04	10:23:05	0	1s	+0	8°	12°
18	Tmp	29	4.050	10:25:24	10:25:56	0	32s	+29	17°	13°
19	Tmp	30	5.820	10:27:49	10:28:06	0	17s	+14	9°	13°
20	Tmp	31	6.980	10:30:28	10:31:12	0	44s	+41	12°	13°
21	Tmp	34	0.490	10:41:12	10:41:20	0	8s	+5	13°	13°
22	Tmp	35	2.770	10:45:52	10:45:59	0	7s	+4	10°	13°
23	Tmp	37	4.030	10:48:35	10:48:39	0	4s	+1	3°	13°
24	Tmp	37	4.630	10:49:39	10:49:55	0	16s	+13	13°	11°
25	Tmp	38	5.390	10:51:07	10:51:07	0	0s	+0	7°	11°
26	Tmp	39	6.499	10:52:46	10:52:47	0	1s	+0	5°	11°
27	Tmp	42	6.030	11:05:29	11:07:39	0	2m10s	+127	16°	15°
28	Tmp	48	2.350	11:33:36	11:33:38	0	2s	+0	6°	15°
29	Tmp	52	6.030	11:38:59	11:39:29	0	30s	+27	9°	15°
30	Tmp	56	2.700	11:47:16	11:47:24	0	8s	+5	12°	14°
31	Tmp	58	3.440	11:48:28	11:48:32	0	4s	+1	9°	14°
32	Tmp	59	3.990	11:49:41	11:50:11	0	30s	+27	5°	12°
33	Tmp	61	5.900	11:53:38	11:55:18	0	1m40s	+97	8°	12°
34	Tmp	63	0.960	11:59:38	11:59:44	0	6s	+3	14°	12°
35	Tmp	63	2.330	12:01:48	12:02:00	0	12s	+9	9°	12°
36	Tmp	66	5.450	12:05:49	12:05:56	0	7s	+4	4°	11°
37	Tmp	67	6.190	12:06:55	12:07:19	0	24s	+21	3°	11°
38	Tmp	69	1.350	12:11:29	12:11:32	0	3s	+0	4°	11°
39	Tmp	69	2.120	12:12:42	12:12:58	0	16s	+13	8°	10°
40	Tmp	70	3.400	12:14:41	12:14:53	0	12s	+9	9°	10°
41	Tmp	73	5.070	12:19:54	12:19:53	0	1s	-0	6°	10°
42	Tmp	75	5.780	12:21:27	12:22:11	0	44s	+41	6°	10°
43	Tmp	77	6.740	12:23:28	12:24:22	0	54s	+51	5°	10°
44	Tmp	80	0.950	12:29:21	12:29:21	0	0s	+0	11°	10°
45	Tmp	85	2.600	12:37:34	12:37:29	0	5s	-6	16°	10°
46	Tmp	86	3.850	12:40:50	12:41:12	0	22s	+19	11°	11°
47	Tmp	86	4.990	12:43:41	12:44:13	0	32s	+29	11°	11°
48	Tmp	89	7.490	12:50:01	12:50:24	0	23s	+20	9°	10°
49	Tmp	94	5.300	13:02:32	13:02:36	0	4s	+1	8°	10°
50	Tmp	96	0.590	13:04:34	13:04:41	0	7s	+4	12°	11°
51	Tmp	97	2.460	13:07:38	13:07:40	0	2s	+0	9°	11°
52	Tmp	98	4.550	13:11:00	13:10:57	0	3s	-0	9°	10°
53	Tmp	99	6.480	13:14:24	13:14:36	0	12s	+9	10°	10°
54	Tmp	100	7.850	13:16:36	13:16:54	0	18s	+15	11°	9°
55	Tmp	104	0.230	13:29:31	13:29:43	0	12s	+9	14°	9°
56	Tmp	104	1.500	13:31:32	13:31:36	0	4s	+1	10°	9°
57	Tmp	106	2.700	13:33:24	13:33:26	0	2s	+0	11°	8°
58	Tmp	107	3.570	13:35:28	13:35:24	0	4s	-3	10°	8°
59	Tmp	108	4.900	13:37:31	13:37:31	0	0s	+0	12°	8°
60	Tmp	110	0.130	13:42:21	13:42:30	0	9s	+6	12°	8°

61	Tmp	111	2.400	13:45:38	13:46:24	0	46s	+43	13°	9°
62	Tmp	113	4.600	13:49:37	13:50:06	0	29s	+26	13°	11°
63	Tmp	120	3.720	14:25:10	14:25:24	0	14s	+11	8°	11°
64	Tmp	125	1.440	14:35:05	14:35:24	0	19s	+16	13°	10°
65	Tmp	128	2.410	14:37:14	14:37:13	0	1s	-0	7°	10°
66	Tmp	128	3.050	14:38:42	14:38:43	0	1s	+0	7°	10°
67	Tmp	131	5.700	14:44:35	14:44:37	0	2s	+0	12°	9°
68	Tmp	131	6.100	14:45:13	14:45:19	0	6s	+3	10°	9°
69	Tmp	131	7.100	14:46:48	14:46:54	0	6s	+3	13°	9°
70	Tmp	133	0.520	14:49:44	14:49:48	0	4s	+1	13°	10°
71	Tmp	135	2.320	14:53:26	14:53:30	0	4s	+1	8°	10°
72	Tmp	136	0.510	14:56:10	14:56:10	0	0s	+0	5°	8°
73	Tmp	137	2.160	14:59:21	14:59:23	0	2s	+0	8°	8°
74	Tmp	138	3.380	15:01:39	15:01:40	0	1s	+0	10°	8°
75	Tmp	140	5.030	15:04:39	15:04:44	0	5s	+2	10°	8°
76	Tmp	141	6.380	15:06:39	15:06:38	0	1s	-0	4°	8°

Num 25 Pen 0 PCZ 23 Total PP 882 Col. Final 8°

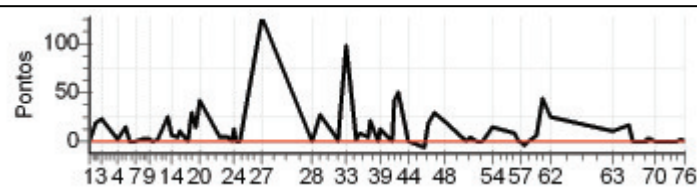

Enduro da Polenta 2012 - dia 1 - Campeonato Brasileiro de Enduro de Regularidade

PETROBRAS - PREF. DE VENDA NOVA DO IMIGRANTE

Performance Individual

7.19

N u m	26	26 / Franco Stefanoni		Cat / NL / Largada		SENIOR / 13 / 09:23:30		Colatina - Es				
		PC	Tp	Trc	KmPC	Ideal	Passagem	Pen	Erro	Pontos	NoPC	AtePC
1	Tmp	2	0.150	09:31:45	09:31:45	0	0s	+0	4°	4°		
2	Tmp	3	1.750	09:34:49	09:34:44	0	5s	-6	12°	12°		
3	Tmp	4	3.620	09:38:33	09:38:32	0	1s	-0	4°	11°		
4	Tmp	8	0.580	09:47:45	09:47:47	0	2s	+0	5°	11°		
5	Tmp	9	3.000	09:52:29	09:52:33	0	4s	+1	8°	9°		
6	Tmp	10	4.130	09:54:44	09:54:46	0	2s	+0	4°	7°		
7	Tmp	12	4.460	09:58:23	09:58:25	0	2s	+0	5°	7°		
8	Tmp	14	6.150	10:01:22	10:01:26	0	4s	+1	6°	7°		
9	Tmp	17	0.560	10:05:38	10:05:40	0	2s	+0	1°	6°		
10	Tmp	17	1.480	10:07:15	10:07:15	0	0s	+0	5°	5°		
11	Tmp	18	2.280	10:08:41	10:08:41	0	0s	+0	2°	2°		
12	Tmp	18	3.020	10:10:04	10:10:05	0	1s	+0	1°	1°		
13	Tmp	22	4.980	10:16:50		0		+1800	18°	17°		
14	Tmp	22	5.750	10:18:23		0		+1800	18°	17°		
15	Tmp	24	0.519	10:22:17	10:22:18	0	1s	+0	1°	17°		
16	Tmp	24	0.889	10:22:56	10:23:06	0	10s	+7	6°	17°		
17	Tmp	27	2.890	10:27:34	10:27:34	0	0s	+0	3°	17°		
18	Tmp	29	4.050	10:29:54	10:30:00	0	6s	+3	4°	17°		
19	Tmp	30	5.820	10:32:19	10:32:44	0	25s	+22	15°	17°		
20	Tmp	31	6.980	10:34:58	10:35:36	0	38s	+35	10°	17°		
21	Tmp	34	0.490	10:45:42	10:45:42	0	0s	+0	3°	17°		
22	Tmp	35	2.770	10:50:22	10:50:18	0	4s	-3	9°	16°		
23	Tmp	37	4.030	10:53:05	10:53:09	0	4s	+1	2°	16°		
24	Tmp	37	4.630	10:54:09	10:54:20	0	11s	+8	5°	16°		
25	Tmp	38	5.390	10:55:37	10:55:38	0	1s	+0	2°	16°		
26	Tmp	39	6.499	10:57:16	10:57:11	0	5s	-6	13°	16°		
27	Tmp	42	6.030	11:09:59	11:09:59	0	0s	+0	5°	16°		
28	Tmp	48	2.350	11:38:06	11:38:08	0	2s	+0	2°	16°		
29	Tmp	52	6.030	11:43:29	11:43:55	0	26s	+23	7°	16°		
30	Tmp	56	2.700	11:51:46	11:51:47	0	1s	+0	1°	16°		
31	Tmp	58	3.440	11:52:58	11:53:02	0	4s	+1	8°	16°		
32	Tmp	59	3.990	11:54:11	11:54:49	0	38s	+35	9°	16°		
33	Tmp	61	5.900	11:58:08	11:59:45	0	1m37s	+94	6°	16°		
34	Tmp	63	0.960	12:04:08	12:04:12	0	4s	+1	7°	16°		
35	Tmp	63	2.330	12:06:18	12:06:24	0	6s	+3	4°	16°		
36	Tmp	66	5.450	12:10:19	12:10:29	0	10s	+7	6°	16°		
37	Tmp	67	6.190	12:11:25	12:11:54	0	29s	+26	6°	16°		
38	Tmp	69	1.350	12:15:59	12:16:01	0	2s	+0	1°	16°		
39	Tmp	69	2.120	12:17:12	12:17:22	0	10s	+7	4°	16°		
40	Tmp	70	3.400	12:19:11	12:19:12	0	1s	+0	1°	16°		
41	Tmp	73	5.070	12:24:24	12:24:25	0	1s	+0	1°	16°		
42	Tmp	75	5.780	12:25:57	12:26:48	0	51s	+48	9°	16°		
43	Tmp	77	6.740	12:27:58	12:29:20	0	1m22s	+79	12°	16°		
44	Tmp	80	0.950	12:33:51	12:33:52	0	1s	+0	3°	16°		
45	Tmp	85	2.600	12:42:04	12:42:01	0	3s	-0	4°	16°		
46	Tmp	86	3.850	12:45:20	12:45:35	0	15s	+12	7°	16°		
47	Tmp	86	4.990	12:48:11	12:48:30	0	19s	+16	5°	16°		
48	Tmp	89	7.490	12:54:31	12:54:52	0	21s	+18	7°	16°		
49	Tmp	94	5.300	13:07:02	13:07:02	0	0s	+0	2°	16°		
50	Tmp	96	0.590	13:09:04	13:09:02	0	2s	-0	3°	16°		
51	Tmp	97	2.460	13:12:08	13:12:04	0	4s	-3	13°	16°		
52	Tmp	98	4.550	13:15:30	13:15:28	0	2s	-0	4°	16°		
53	Tmp	99	6.480	13:18:54	13:19:02	0	8s	+5	3°	16°		
54	Tmp	100	7.850	13:21:06	13:21:12	0	6s	+3	4°	16°		
55	Tmp	104	0.230	13:34:01	13:34:10	0	9s	+6	9°	16°		
56	Tmp	104	1.500	13:36:02	13:36:02	0	0s	+0	3°	16°		
57	Tmp	106	2.700	13:37:54	13:37:57	0	3s	+0	5°	16°		
58	Tmp	107	3.570	13:39:58	13:40:00	0	2s	+0	4°	16°		
59	Tmp	108	4.900	13:42:01	13:42:02	0	1s	+0	5°	16°		
60	Tmp	110	0.130	13:46:51	13:46:54	0	3s	+0	1°	16°		

61	Tmp	111	2.400	13:50:08	13:50:21	0	13s	+10	3°	16°
62	Tmp	113	4.600	13:54:07	13:54:07	0	0s	+0	3°	16°
63	Tmp	120	3.720	14:29:40	14:29:58	0	18s	+15	12°	16°
64	Tmp	125	1.440	14:39:35	14:39:49	0	14s	+11	9°	16°
65	Tmp	128	2.410	14:41:44	14:41:39	0	5s	-6	13°	16°
66	Tmp	128	3.050	14:43:12	14:43:09	0	3s	-0	4°	16°
67	Tmp	131	5.700	14:49:05	14:49:02	0	3s	-0	5°	16°
68	Tmp	131	6.100	14:49:43	14:49:47	0	4s	+1	6°	16°
69	Tmp	131	7.100	14:51:18	14:51:17	0	1s	-0	2°	16°
70	Tmp	133	0.520	14:54:14	14:54:17	0	3s	+0	3°	16°
71	Tmp	135	2.320	14:57:56	14:58:00	0	4s	+1	6°	16°
72	Tmp	136	0.510	15:00:40	15:00:36	0	4s	-3	8°	16°
73	Tmp	137	2.160	15:03:51	15:03:53	0	2s	+0	2°	16°
74	Tmp	138	3.380	15:06:09	15:06:06	0	3s	-0	3°	16°
75	Tmp	140	5.030	15:09:09	15:09:12	0	3s	+0	1°	16°
76	Tmp	141	6.380	15:11:09	15:11:09	0	0s	+0	1°	16°

Num	26	Pen	0	PCZ	38	Total PP	4127	Col. Final	16°
-----	----	-----	---	-----	----	----------	------	------------	-----

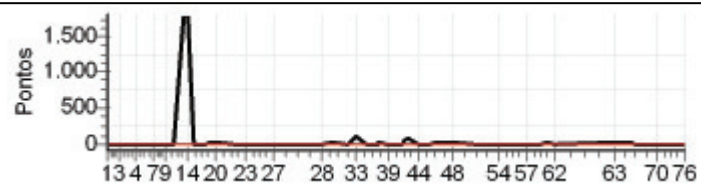

Enduro da Polenta 2012 - dia 1 - Campeonato Brasileiro de Enduro de Regularidade

PETROBRAS - PREF. DE VENDA NOVA DO IMIGRANTE

Performance Individual

7.19

N u m	27 / Thiago Abreu Cezario									
	Cat / NL / Largada SENIOR / 12 / 09:23:00									
	Campos D. Goytacazes - Rj									
PC	TP	TRC	KmPC	Ideal	Passagem	Pen	Erro	Pontos	NoPC	AtePC
1	Tmp	2	0.150	09:31:15	09:31:15	0	0s	+0	5°	5°
2	Tmp	3	1.750	09:34:19	09:34:17	0	2s	-0	3°	3°
3	Tmp	4	3.620	09:38:03	09:37:59	0	4s	-3	14°	9°
4	Tmp	8	0.580	09:47:15	09:47:12	0	3s	-0	6°	9°
5	Tmp	9	3.000	09:51:59	09:51:57	0	2s	-0	2°	5°
6	Tmp	10	4.130	09:54:14	09:54:13	0	1s	-0	5°	5°
7	Tmp	12	4.460	09:57:53	09:57:56	0	3s	+0	6°	5°
8	Tmp	14	6.150	10:00:52	10:00:52	0	0s	+0	1°	4°
9	Tmp	17	0.560	10:05:08	10:05:07	0	1s	-0	2°	2°
10	Tmp	17	1.480	10:06:45	10:06:38	0	7s	-12	17°	8°
11	Tmp	18	2.280	10:08:11	10:08:27	0	16s	+13	12°	10°
12	Tmp	18	3.020	10:09:34	10:09:50	0	16s	+13	10°	9°
13	Tmp	22	4.980	10:16:20	10:16:29	0	9s	+6	10°	8°
14	Tmp	22	5.750	10:17:53	10:18:02	0	9s	+6	12°	8°
15	Tmp	24	0.519	10:21:47	10:21:48	0	1s	+0	2°	6°
16	Tmp	24	0.889	10:22:26	10:22:32	0	6s	+3	3°	6°
17	Tmp	27	2.890	10:27:04	10:27:05	0	1s	+0	4°	6°
18	Tmp	29	4.050	10:29:24	10:29:30	0	6s	+3	5°	6°
19	Tmp	30	5.820	10:31:49	10:32:02	0	13s	+10	6°	5°
20	Tmp	31	6.980	10:34:28	10:36:00	0	1m32s	+89	17°	10°
21	Tmp	34	0.490	10:45:12	10:45:15	0	3s	+0	4°	9°
22	Tmp	35	2.770	10:49:52	10:49:47	0	5s	-6	13°	8°
23	Tmp	37	4.030	10:52:35	10:52:38	0	3s	+0	1°	8°
24	Tmp	37	4.630	10:53:39	10:53:52	0	13s	+10	9°	7°
25	Tmp	38	5.390	10:55:07	10:55:04	0	3s	-0	3°	7°
26	Tmp	39	6.499	10:56:46	10:56:45	0	1s	-0	2°	7°
27	Tmp	42	6.030	11:09:29	11:09:30	0	1s	+0	6°	7°
28	Tmp	48	2.350	11:37:36	11:37:38	0	2s	+0	3°	7°
29	Tmp	52	6.030	11:42:59	11:43:54	0	55s	+52	14°	7°
30	Tmp	56	2.700	11:51:16	11:51:21	0	5s	+2	9°	7°
31	Tmp	58	3.440	11:52:28	11:52:31	0	3s	+0	2°	7°
32	Tmp	59	3.990	11:53:41	11:54:18	0	37s	+34	8°	7°
33	Tmp	61	5.900	11:57:38	12:00:52	0	3m14s	+191	14°	10°
34	Tmp	63	0.960	12:03:38	12:03:40	0	2s	+0	1°	10°
35	Tmp	63	2.330	12:05:48	12:06:07	0	19s	+16	14°	10°
36	Tmp	66	5.450	12:09:49	12:10:05	0	16s	+13	10°	10°
37	Tmp	67	6.190	12:10:55	12:11:33	0	38s	+35	9°	10°
38	Tmp	69	1.350	12:15:29	12:15:34	0	5s	+2	7°	10°
39	Tmp	69	2.120	12:16:42	12:17:26	0	44s	+41	14°	11°
40	Tmp	70	3.400	12:18:41	12:19:17	0	36s	+33	13°	11°
41	Tmp	73	5.070	12:23:54	12:23:54	0	0s	+0	2°	11°
42	Tmp	75	5.780	12:25:27	12:26:00	0	33s	+30	1°	11°
43	Tmp	77	6.740	12:27:28	12:28:09	0	41s	+38	2°	11°
44	Tmp	80	0.950	12:33:21	12:33:20	0	1s	-0	4°	11°
45	Tmp	85	2.600	12:41:34	12:41:29	0	5s	-6	13°	11°
46	Tmp	86	3.850	12:44:50	12:45:04	0	14s	+11	6°	10°
47	Tmp	86	4.990	12:47:41	12:48:02	0	21s	+18	6°	10°
48	Tmp	89	7.490	12:54:01	12:54:23	0	22s	+19	8°	9°
49	Tmp	94	5.300	13:06:32	13:06:45	0	13s	+10	13°	9°
50	Tmp	96	0.590	13:08:34	13:08:37	0	3s	+0	4°	9°
51	Tmp	97	2.460	13:11:38	13:11:34	0	4s	-3	14°	9°
52	Tmp	98	4.550	13:15:00	13:14:55	0	5s	-6	15°	11°
53	Tmp	99	6.480	13:18:24	13:18:40	0	16s	+13	13°	11°
54	Tmp	100	7.850	13:20:36	13:20:57	0	21s	+18	13°	10°
55	Tmp	104	0.230	13:33:31	13:33:36	0	5s	+2	2°	10°
56	Tmp	104	1.500	13:35:32	13:35:27	0	5s	-6	13°	10°
57	Tmp	106	2.700	13:37:24	13:37:21	0	3s	-0	6°	9°
58	Tmp	107	3.570	13:39:28	13:39:12	0	16s	-39	16°	10°
59	Tmp	108	4.900	13:41:31	13:41:27	0	4s	-3	16°	10°
60	Tmp	110	0.130	13:46:21	13:46:24	0	3s	+0	2°	10°

61	Tmp	111	2.400	13:49:38	13:50:02	0	24s	+21	8°	11°
62	Tmp	113	4.600	13:53:37	13:53:47	0	10s	+7	10°	10°
63	Tmp	120	3.720	14:29:10	14:29:19	0	9s	+6	5°	9°
64	Tmp	125	1.440	14:39:05	14:39:11	0	6s	+3	3°	8°
65	Tmp	128	2.410	14:41:14	14:41:07	0	7s	-12	14°	8°
66	Tmp	128	3.050	14:42:42	14:42:37	0	5s	-6	13°	9°
67	Tmp	131	5.700	14:48:35	14:48:30	0	5s	-6	17°	10°
68	Tmp	131	6.100	14:49:13	14:49:13	0	0s	+0	2°	10°
69	Tmp	131	7.100	14:50:48	14:50:44	0	4s	-3	10°	10°
70	Tmp	133	0.520	14:53:44	14:53:43	0	1s	-0	4°	9°
71	Tmp	135	2.320	14:57:26	14:57:25	0	1s	-0	1°	9°
72	Tmp	136	0.510	15:00:10	15:00:02	0	8s	-15	14°	9°
73	Tmp	137	2.160	15:03:21	15:03:14	0	7s	-12	14°	9°
74	Tmp	138	3.380	15:05:39	15:05:29	0	10s	-21	15°	9°
75	Tmp	140	5.030	15:08:39	15:08:36	0	3s	-0	2°	9°
76	Tmp	141	6.380	15:10:39	15:10:32	0	7s	-12	14°	9°

Num	27	Pen	0	PCZ	27	Total PP	939	Col. Final	9°
-----	----	-----	---	-----	----	----------	-----	------------	----

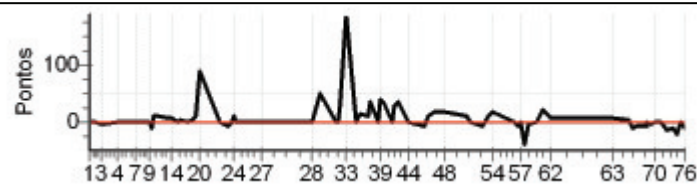

Enduro da Polenta 2012 - dia 1 - Campeonato Brasileiro de Enduro de Regularidade

PETROBRAS - PREF. DE VENDA NOVA DO IMIGRANTE

Performance Individual

7.19

N u m	28	28 / Hector de Siqueira Neto									
		Cat / NL / Largada SENIOR / 7 / 09:20:30									
		Campos D. Goytacazes - Rj									
PC	Trc	KmPC	Ideal	Passagem	Pen	Erro	Pontos	NoPC	AtePC		
1	2	0.150	09:28:45	09:28:43	0	2s	-0	9°	9°		
2	3	1.750	09:31:49	09:31:44	0	5s	-6	13°	13°		
3	4	3.620	09:35:33	09:35:31	0	2s	-0	7°	12°		
4	8	0.580	09:44:45	09:44:47	0	2s	+0	9°	12°		
5	9	3.000	09:49:29	09:49:33	0	4s	+1	9°	10°		
6	10	4.130	09:51:44	09:51:53	0	9s	+6	17°	13°		
7	12	4.460	09:55:23	09:55:25	0	2s	+0	9°	12°		
8	14	6.150	09:58:22	09:58:28	0	6s	+3	13°	10°		
9	17	0.560	10:02:38	10:02:44	0	6s	+3	12°	10°		
10	17	1.480	10:04:15	10:04:15	0	0s	+0	9°	10°		
11	18	2.280	10:05:41	10:05:44	0	3s	+0	4°	7°		
12	18	3.020	10:07:04	10:07:24	0	20s	+17	11°	7°		
13	22	4.980	10:13:50	10:14:08	0	18s	+15	14°	9°		
14	22	5.750	10:15:23	10:15:37	0	14s	+11	14°	9°		
15	24	0.519	10:19:17	10:19:20	0	3s	+0	3°	8°		
16	24	0.889	10:19:56	10:20:07	0	11s	+8	8°	7°		
17	27	2.890	10:24:34	10:24:36	0	2s	+0	6°	7°		
18	29	4.050	10:26:54	10:27:08	0	14s	+11	14°	7°		
19	30	5.820	10:29:19	10:29:40	0	21s	+18	13°	8°		
20	31	6.980	10:31:58	10:32:43	0	45s	+42	13°	8°		
21	34	0.490	10:42:42	10:42:42	0	0s	+0	5°	7°		
22	35	2.770	10:47:22	10:47:57	0	35s	+32	16°	11°		
23	37	4.030	10:50:05	10:50:35	0	30s	+27	16°	12°		
24	37	4.630	10:51:09	10:51:54	0	45s	+42	15°	13°		
25	38	5.390	10:52:37	10:53:07	0	30s	+27	15°	14°		
26	39	6.499	10:54:16	10:54:51	0	35s	+32	15°	14°		
27	42	6.030	11:06:59	11:06:54	0	5s	-6	15°	13°		
28	48	2.350	11:35:06	11:35:18	0	12s	+9	16°	14°		
29	52	6.030	11:40:29	11:41:26	0	57s	+54	15°	14°		
30	56	2.700	11:48:46	11:49:07	0	21s	+18	15°	15°		
31	58	3.440	11:49:58	11:50:25	0	27s	+24	15°	15°		
32	59	3.990	11:51:11	11:52:22	0	1m11s	+68	14°	15°		
33	61	5.900	11:55:08	11:58:14	0	3m06s	+183	13°	14°		
34	63	0.960	12:01:08	12:01:12	0	4s	+1	8°	13°		
35	63	2.330	12:03:18	12:03:31	0	13s	+10	10°	13°		
36	66	5.450	12:07:19	12:07:56	0	37s	+34	13°	13°		
37	67	6.190	12:08:25	12:09:27	0	1m02s	+59	14°	13°		
38	69	1.350	12:12:59	12:13:29	0	30s	+27	14°	13°		
39	69	2.120	12:14:12	12:14:54	0	42s	+39	13°	14°		
40	70	3.400	12:16:11	12:16:56	0	45s	+42	14°	14°		
41	73	5.070	12:21:24	12:21:25	0	1s	+0	4°	14°		
42	75	5.780	12:22:57	12:23:55	0	58s	+55	14°	14°		
43	77	6.740	12:24:58	12:26:22	0	1m24s	+81	13°	14°		
44	80	0.950	12:30:51	12:30:52	0	1s	+0	8°	14°		
45	85	2.600	12:39:04	12:38:59	0	5s	-6	15°	14°		
46	86	3.850	12:42:20	12:42:55	0	35s	+32	15°	14°		
47	86	4.990	12:45:11	12:46:13	0	1m02s	+59	15°	14°		
48	89	7.490	12:51:31	12:53:23	0	1m52s	+109	16°	14°		
49	94	5.300	13:04:02	13:04:23	0	21s	+18	15°	14°		
50	96	0.590	13:06:04	13:06:13	0	9s	+6	14°	14°		
51	97	2.460	13:09:08	13:09:04	0	4s	-3	16°	14°		
52	98	4.550	13:12:30	13:12:25	0	5s	-6	16°	14°		
53	99	6.480	13:15:54	13:16:15	0	21s	+18	16°	14°		
54	100	7.850	13:18:06	13:18:35	0	29s	+26	15°	14°		
55	104	0.230	13:31:01	13:31:08	0	7s	+4	6°	14°		
56	104	1.500	13:33:02	13:33:04	0	2s	+0	5°	14°		
57	106	2.700	13:34:54	13:34:53	0	1s	-0	9°	14°		
58	107	3.570	13:36:58	13:36:53	0	5s	-6	11°	14°		
59	108	4.900	13:39:01	13:38:58	0	3s	-0	9°	14°		
60	110	0.130	13:43:51	13:43:56	0	5s	+2	10°	14°		

61	Tmp	111	2.400	13:47:08	13:47:28	0	20s	+17	6°	14°
62	Tmp	113	4.600	13:51:07	13:51:30	0	23s	+20	11°	14°
63	Tmp	120	3.720	14:26:40	14:26:55	0	15s	+12	9°	14°
64	Tmp	125	1.440	14:36:35	14:36:48	0	13s	+10	8°	14°
65	Tmp	128	2.410	14:38:44	14:38:44	0	0s	+0	4°	14°
66	Tmp	128	3.050	14:40:12	14:40:05	0	7s	-12	16°	14°
67	Tmp	131	5.700	14:46:05	14:46:06	0	1s	+0	9°	14°
68	Tmp	131	6.100	14:46:43	14:46:52	0	9s	+6	15°	14°
69	Tmp	131	7.100	14:48:18	14:48:24	0	6s	+3	11°	14°
70	Tmp	133	0.520	14:51:14	14:51:18	0	4s	+1	12°	14°
71	Tmp	135	2.320	14:54:56	14:55:04	0	8s	+5	13°	14°
72	Tmp	136	0.510	14:57:40	14:57:44	0	4s	+1	7°	14°
73	Tmp	137	2.160	15:00:51	15:00:48	0	3s	-0	5°	14°
74	Tmp	138	3.380	15:03:09	15:03:07	0	2s	-0	7°	14°
75	Tmp	140	5.030	15:06:09	15:06:13	0	4s	+1	8°	14°
76	Tmp	141	6.380	15:08:09	15:08:10	0	1s	+0	3°	14°

Num	28	Pen	0	PCZ	19	Total PP	1394	Col. Final	14°
-----	----	-----	---	-----	----	----------	------	------------	-----

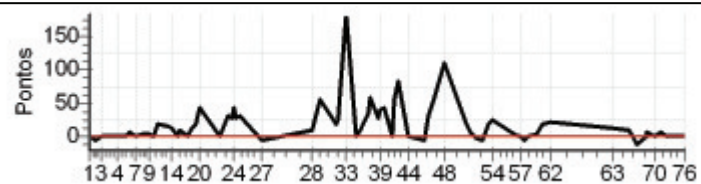

Enduro da Polenta 2012 - dia 1 - Campeonato Brasileiro de Enduro de Regularidade

PETROBRAS - PREF. DE VENDA NOVA DO IMIGRANTE

Performance Individual

77.19

N u m	29 / Arlindo Gonçalves Pitta Junior									
	Cat / NL / Largada SENIOR / 17 / 09:25:30									
	Campos D. Goytacazes - Rj									
PC	Trc	KmPC	Ideal	Passagem	Pen	Erro	Pontos	NoPC	AtePC	
1	2	0.150	09:33:45	09:33:42	0	3s	-0	2°	2°	
2	3	1.750	09:36:49	09:36:50	0	1s	+0	2°	2°	
3	4	3.620	09:40:33	09:40:35	0	2s	+0	2°	2°	
4	8	0.580	09:49:45	09:49:46	0	1s	+0	2°	2°	
5	9	3.000	09:54:29	09:55:03	0	34s	+31	17°	15°	
6	10	4.130	09:56:44	09:56:52	0	8s	+5	15°	15°	
7	12	4.460	10:00:23	10:00:26	0	3s	+0	2°	15°	
8	14	6.150	10:03:22	10:03:53	0	31s	+28	17°	16°	
9	17	0.560	10:07:38	10:07:44	0	6s	+3	10°	16°	
10	17	1.480	10:09:15	10:09:14	0	1s	-0	2°	16°	
11	18	2.280	10:10:41	10:10:42	0	1s	+0	1°	16°	
12	18	3.020	10:12:04	10:12:19	0	15s	+12	9°	15°	
13	22	4.980	10:18:50	10:18:58	0	8s	+5	9°	13°	
14	22	5.750	10:20:23	10:20:29	0	6s	+3	9°	12°	
15	24	0.519	10:24:17	10:24:22	0	5s	+2	7°	12°	
16	24	0.889	10:24:56	10:25:08	0	12s	+9	9°	10°	
17	27	2.890	10:29:34	10:29:37	0	3s	+0	1°	10°	
18	29	4.050	10:31:54	10:32:02	0	8s	+5	8°	10°	
19	30	5.820	10:34:19	10:34:36	0	17s	+14	8°	10°	
20	31	6.980	10:36:58	10:37:33	0	35s	+32	9°	9°	
21	34	0.490	10:47:42	10:47:43	0	1s	+0	1°	8°	
22	35	2.770	10:52:22	10:52:34	0	12s	+9	14°	7°	
23	37	4.030	10:55:05	10:55:13	0	8s	+5	12°	7°	
24	37	4.630	10:56:09	10:57:10	0	1m01s	+58	16°	12°	
25	38	5.390	10:57:37	10:58:25	0	48s	+45	16°	13°	
26	39	6.499	10:59:16	11:00:05	0	49s	+46	16°	15°	
27	42	6.030	11:11:59	11:11:57	0	2s	-0	2°	14°	
28	48	2.350	11:40:06	11:40:09	0	3s	+0	1°	13°	
29	52	6.030	11:45:29	11:45:51	0	22s	+19	5°	13°	
30	56	2.700	11:53:46	11:53:51	0	5s	+2	8°	12°	
31	58	3.440	11:54:58	11:55:01	0	3s	+0	1°	11°	
32	59	3.990	11:56:11	11:56:51	0	40s	+37	11°	11°	
33	61	5.900	12:00:08	12:01:57	0	1m49s	+106	10°	11°	
34	63	0.960	12:06:08	12:06:14	0	6s	+3	12°	11°	
35	63	2.330	12:08:18	12:08:27	0	9s	+6	7°	11°	
36	66	5.450	12:12:19	12:13:30	0	1m11s	+68	15°	12°	
37	67	6.190	12:13:25	12:14:56	0	1m31s	+88	15°	12°	
38	69	1.350	12:17:59	12:18:53	0	54s	+51	15°	12°	
39	69	2.120	12:19:12	12:20:07	0	55s	+52	15°	12°	
40	70	3.400	12:21:11	12:21:58	0	47s	+44	15°	12°	
41	73	5.070	12:26:24	12:26:30	0	6s	+3	13°	12°	
42	75	5.780	12:27:57	12:28:51	0	54s	+51	11°	12°	
43	77	6.740	12:29:58	12:31:35	0	1m37s	+94	16°	12°	
44	80	0.950	12:35:51	12:35:55	0	4s	+1	15°	12°	
45	85	2.600	12:44:04	12:44:01	0	3s	-0	2°	12°	
46	86	3.850	12:47:20	12:47:50	0	30s	+27	14°	12°	
47	86	4.990	12:50:11	12:51:05	0	54s	+51	14°	12°	
48	89	7.490	12:56:31	12:57:46	0	1m15s	+72	14°	13°	
49	94	5.300	13:09:02	13:09:11	0	9s	+6	12°	13°	
50	96	0.590	13:11:04	13:11:04	0	0s	+0	1°	13°	
51	97	2.460	13:14:08	13:14:09	0	1s	+0	2°	13°	
52	98	4.550	13:17:30	13:17:29	0	1s	-0	1°	13°	
53	99	6.480	13:20:54	13:21:04	0	10s	+7	6°	13°	
54	100	7.850	13:23:06	13:23:18	0	12s	+9	8°	13°	
55	104	0.230	13:36:01	13:36:11	0	10s	+7	10°	12°	
56	104	1.500	13:38:02	13:38:01	0	1s	-0	2°	12°	
57	106	2.700	13:39:54	13:39:56	0	2s	+0	2°	12°	
58	107	3.570	13:41:58	13:41:58	0	0s	+0	2°	12°	
59	108	4.900	13:44:01	13:44:01	0	0s	+0	2°	12°	
60	110	0.130	13:48:51	13:48:56	0	5s	+2	7°	12°	

61	Tmp	111	2.400	13:52:08	13:52:31	0	23s	+20	7°	12°
62	Tmp	113	4.600	13:56:07	13:56:07	0	0s	+0	1°	12°
63	Tmp	120	3.720	14:31:40	14:32:22	0	42s	+39	15°	12°
64	Tmp	125	1.440	14:41:35	14:42:09	0	34s	+31	16°	12°
65	Tmp	128	2.410	14:43:44	14:44:02	0	18s	+15	15°	12°
66	Tmp	128	3.050	14:45:12	14:45:12	0	0s	+0	1°	12°
67	Tmp	131	5.700	14:51:05	14:51:08	0	3s	+0	2°	12°
68	Tmp	131	6.100	14:51:43	14:51:50	0	7s	+4	11°	12°
69	Tmp	131	7.100	14:53:18	14:53:29	0	11s	+8	16°	12°
70	Tmp	133	0.520	14:56:14	14:56:20	0	6s	+3	15°	12°
71	Tmp	135	2.320	14:59:56	15:00:04	0	8s	+5	12°	12°
72	Tmp	136	0.510	15:02:40	15:03:10	0	30s	+27	15°	12°
73	Tmp	137	2.160	15:05:51	15:06:14	0	23s	+20	15°	12°
74	Tmp	138	3.380	15:08:09	15:08:11	0	2s	+0	2°	12°
75	Tmp	140	5.030	15:11:09	15:11:18	0	9s	+6	13°	12°
76	Tmp	141	6.380	15:13:09	15:13:16	0	7s	+4	12°	12°

Num	29	Pen	0	PCZ	24	Total PP	1300	Col. Final	12°
-----	----	-----	---	-----	----	----------	------	------------	-----

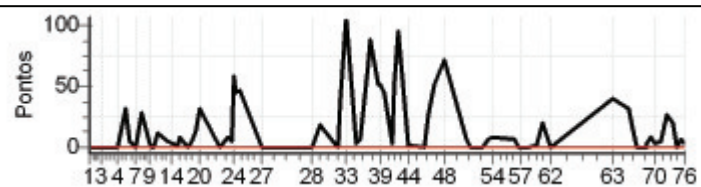

Enduro da Polenta 2012 - dia 1 - Campeonato Brasileiro de Enduro de Regularidade

PETROBRAS - PREF. DE VENDA NOVA DO IMIGRANTE

Performance Individual

7:19

N	u	m	30 / Saule Luciano Bernardi							
			Cat / NL / Largada SENIOR / 9 / 09:21:30							
			Campos D. Goytacazes - Rj							
PC	TP	Trc	KmPC	Ideal	Passagem	Pen	Erro	Pontos	NoPC	AtePC
1	Tmp	2	0.150	09:29:45	09:29:44	0	1s	-0	7°	7°
2	Tmp	3	1.750	09:32:49	09:32:52	0	3s	+0	5°	5°
3	Tmp	4	3.620	09:36:33	09:36:33	0	0s	+0	6°	4°
4	Tmp	8	0.580	09:45:45	09:45:46	0	1s	+0	8°	4°
5	Tmp	9	3.000	09:50:29	09:50:38	0	9s	+6	14°	8°
6	Tmp	10	4.130	09:52:44	09:52:52	0	8s	+5	16°	12°
7	Tmp	12	4.460	09:56:23	09:56:24	0	1s	+0	8°	11°
8	Tmp	14	6.150	09:59:22	09:59:32	0	10s	+7	15°	14°
9	Tmp	17	0.560	10:03:38	10:03:48	0	10s	+7	16°	14°
10	Tmp	17	1.480	10:05:15	10:05:15	0	0s	+0	7°	14°
11	Tmp	18	2.280	10:06:41	10:07:02	0	21s	+18	15°	14°
12	Tmp	18	3.020	10:08:04	10:08:47	0	43s	+40	17°	16°
13	Tmp	22	4.980	10:14:50	10:15:11	0	21s	+18	15°	15°
14	Tmp	22	5.750	10:16:23	10:16:46	0	23s	+20	16°	15°
15	Tmp	24	0.519	10:20:17	10:20:23	0	6s	+3	12°	15°
16	Tmp	24	0.889	10:20:56	10:21:12	0	16s	+13	14°	14°
17	Tmp	27	2.890	10:25:34	10:25:38	0	4s	+1	11°	14°
18	Tmp	29	4.050	10:27:54	10:28:14	0	20s	+17	16°	15°
19	Tmp	30	5.820	10:30:19	10:30:53	0	34s	+31	16°	16°
20	Tmp	31	6.980	10:32:58	10:33:49	0	51s	+48	14°	14°
21	Tmp	34	0.490	10:43:42		0		+1800	18°	16°
22	Tmp	35	2.770	10:48:22		0		+1800	18°	17°
23	Tmp	37	4.030	10:51:05		0		+1800	18°	17°
24	Tmp	37	4.630	10:52:09		0		+1800	18°	17°
25	Tmp	38	5.390	10:53:37		0		+1800	18°	17°
26	Tmp	39	6.499	10:55:16		0		+1800	18°	17°
27	Tmp	42	6.030	11:07:59		0		+1800	18°	17°
28	Tmp	48	2.350	11:36:06		0		+1800	18°	17°
29	Tmp	52	6.030	11:41:29		0		+1800	18°	17°
30	Tmp	56	2.700	11:49:46		0		+1800	18°	17°
31	Tmp	58	3.440	11:50:58		0		+1800	18°	17°
32	Tmp	59	3.990	11:52:11		0		+1800	18°	17°
33	Tmp	61	5.900	11:56:08		0		+1800	18°	17°
34	Tmp	63	0.960	12:02:08		0		+1800	18°	17°
35	Tmp	63	2.330	12:04:18		0		+1800	18°	17°
36	Tmp	66	5.450	12:08:19		0		+1800	18°	17°
37	Tmp	67	6.190	12:09:25		0		+1800	18°	17°
38	Tmp	69	1.350	12:13:59		0		+1800	18°	17°
39	Tmp	69	2.120	12:15:12		0		+1800	18°	17°
40	Tmp	70	3.400	12:17:11		0		+1800	18°	17°
41	Tmp	73	5.070	12:22:24		0		+1800	18°	17°
42	Tmp	75	5.780	12:23:57		0		+1800	18°	17°
43	Tmp	77	6.740	12:25:58		0		+1800	18°	17°
44	Tmp	80	0.950	12:31:51		0		+1800	18°	17°
45	Tmp	85	2.600	12:40:04		0		+1800	18°	17°
46	Tmp	86	3.850	12:43:20		0		+1800	18°	17°
47	Tmp	86	4.990	12:46:11		0		+1800	18°	17°
48	Tmp	89	7.490	12:52:31		0		+1800	18°	17°
49	Tmp	94	5.300	13:05:02		0		+1800	18°	17°
50	Tmp	96	0.590	13:07:04		0		+1800	18°	17°
51	Tmp	97	2.460	13:10:08		0		+1800	18°	17°
52	Tmp	98	4.550	13:13:30		0		+1800	18°	17°
53	Tmp	99	6.480	13:16:54		0		+1800	18°	17°
54	Tmp	100	7.850	13:19:06		0		+1800	18°	17°
55	Tmp	104	0.230	13:32:01		0		+1800	18°	17°
56	Tmp	104	1.500	13:34:02		0		+1800	18°	17°
57	Tmp	106	2.700	13:35:54		0		+1800	18°	17°
58	Tmp	107	3.570	13:37:58		0		+1800	18°	17°
59	Tmp	108	4.900	13:40:01		0		+1800	18°	17°
60	Tmp	110	0.130	13:44:51		0		+1800	18°	17°

61	Tmp	111	2.400	13:48:08		0		+1800	18°	17°
62	Tmp	113	4.600	13:52:07		0		+1800	18°	17°
63	Tmp	120	3.720	14:27:40	14:27:57	0	17s	+14	11°	17°
64	Tmp	125	1.440	14:37:35	14:38:07	0	32s	+29	15°	17°
65	Tmp	128	2.410	14:39:44	14:40:02	0	18s	+15	16°	17°
66	Tmp	128	3.050	14:41:12	14:41:22	0	10s	+7	14°	17°
67	Tmp	131	5.700	14:47:05	14:47:09	0	4s	+1	15°	17°
68	Tmp	131	6.100	14:47:43	14:47:56	0	13s	+10	17°	17°
69	Tmp	131	7.100	14:49:18	14:49:35	0	17s	+14	17°	17°
70	Tmp	133	0.520	14:52:14	14:52:15	0	1s	+0	6°	17°
71	Tmp	135	2.320	14:55:56	14:56:11	0	15s	+12	16°	17°
72	Tmp	136	0.510	14:58:40	14:58:53	0	13s	+10	13°	17°
73	Tmp	137	2.160	15:01:51	15:01:59	0	8s	+5	13°	17°
74	Tmp	138	3.380	15:04:09	15:04:08	0	1s	-0	5°	17°
75	Tmp	140	5.030	15:07:09	15:07:20	0	11s	+8	15°	17°
76	Tmp	141	6.380	15:09:09	15:09:27	0	18s	+15	15°	17°

Num	30	Pen	0	PCZ	8	Total PP	75974	Col. Final	NC
-----	----	-----	---	-----	---	----------	-------	------------	----

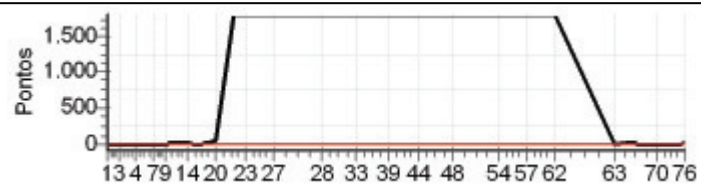

Enduro da Polenta 2012 - dia 1 - Campeonato Brasileiro de Enduro de Regularidade

PETROBRAS - PREF. DE VENDA NOVA DO IMIGRANTE

Performance Individual

7.19

N u m	31	31 / Antonio Marcos Pedron									
		Cat / NL / Largada SENIOR / 18 / 09:26:00									
		Timoteo									
PC	Trc	KmPC	Ideal	Passagem	Pen	Erro	Pontos	NoPC	AtePC		
1	2	0.150	09:34:15	09:34:15	0	0s	+0	1°	1°		
2	3	1.750	09:37:19	09:37:20	0	1s	+0	1°	1°		
3	4	3.620	09:41:03	09:41:06	0	3s	+0	1°	1°		
4	8	0.580	09:50:15	09:50:17	0	2s	+0	1°	1°		
5	9	3.000	09:54:59	09:55:04	0	5s	+2	10°	3°		
6	10	4.130	09:57:14	09:57:17	0	3s	+0	1°	3°		
7	12	4.460	10:00:53	10:00:56	0	3s	+0	1°	3°		
8	14	6.150	10:03:52	10:03:58	0	6s	+3	12°	5°		
9	17	0.560	10:08:08	10:08:13	0	5s	+2	7°	5°		
10	17	1.480	10:09:45	10:09:46	0	1s	+0	1°	4°		
11	18	2.280	10:11:11	10:11:28	0	17s	+14	13°	8°		
12	18	3.020	10:12:34	10:12:57	0	23s	+20	12°	10°		
13	22	4.980	10:19:20	10:19:28	0	8s	+5	8°	7°		
14	22	5.750	10:20:53	10:20:58	0	5s	+2	7°	7°		
15	24	0.519	10:24:47	10:24:58	0	11s	+8	15°	7°		
16	24	0.889	10:25:26	10:25:50	0	24s	+21	15°	8°		
17	27	2.890	10:30:04	10:30:09	0	5s	+2	14°	8°		
18	29	4.050	10:32:24	10:32:36	0	12s	+9	11°	9°		
19	30	5.820	10:34:49	10:35:08	0	19s	+16	10°	9°		
20	31	6.980	10:37:28	10:37:52	0	24s	+21	5°	7°		
21	34	0.490	10:48:12	10:48:52	0	40s	+37	16°	10°		
22	35	2.770	10:52:52	10:52:47	0	5s	-6	12°	9°		
23	37	4.030	10:55:35	10:55:43	0	8s	+5	11°	9°		
24	37	4.630	10:56:39	10:56:51	0	12s	+9	8°	9°		
25	38	5.390	10:58:07	10:58:15	0	8s	+5	13°	9°		
26	39	6.499	10:59:46	10:59:48	0	2s	+0	1°	9°		
27	42	6.030	11:12:29	11:12:32	0	3s	+0	1°	9°		
28	48	2.350	11:40:36	11:40:45	0	9s	+6	14°	9°		
29	52	6.030	11:45:59	11:46:35	0	36s	+33	10°	8°		
30	56	2.700	11:54:16	11:55:21	0	1m05s	+62	16°	10°		
31	58	3.440	11:55:28	11:56:34	0	1m06s	+63	16°	12°		
32	59	3.990	11:56:41	11:58:13	0	1m32s	+89	16°	13°		
33	61	5.900	12:00:38	12:04:19	0	3m41s	+218	15°	13°		
34	63	0.960	12:06:38	12:06:52	0	14s	+11	15°	14°		
35	63	2.330	12:08:48	12:09:14	0	26s	+23	15°	14°		
36	66	5.450	12:12:49	12:13:27	0	38s	+35	14°	14°		
37	67	6.190	12:13:55	12:14:48	0	53s	+50	13°	14°		
38	69	1.350	12:18:29	12:18:52	0	23s	+20	13°	14°		
39	69	2.120	12:19:42	12:20:04	0	22s	+19	10°	13°		
40	70	3.400	12:21:41	12:21:58	0	17s	+14	10°	13°		
41	73	5.070	12:26:54	12:27:00	0	6s	+3	12°	13°		
42	75	5.780	12:28:27	12:29:17	0	50s	+47	8°	13°		
43	77	6.740	12:30:28	12:31:29	0	1m01s	+58	8°	13°		
44	80	0.950	12:36:21	12:37:05	0	44s	+41	16°	13°		
45	85	2.600	12:44:34	12:44:31	0	3s	-0	1°	13°		
46	86	3.850	12:47:50	12:48:15	0	25s	+22	13°	13°		
47	86	4.990	12:50:41	12:51:19	0	38s	+35	13°	13°		
48	89	7.490	12:57:01	12:57:49	0	48s	+45	13°	12°		
49	94	5.300	13:09:32	13:09:39	0	7s	+4	10°	12°		
50	96	0.590	13:11:34	13:11:41	0	7s	+4	11°	12°		
51	97	2.460	13:14:38	13:14:38	0	0s	+0	1°	12°		
52	98	4.550	13:18:00	13:18:04	0	4s	+1	12°	12°		
53	99	6.480	13:21:24	13:21:36	0	12s	+9	8°	12°		
54	100	7.850	13:23:36	13:23:46	0	10s	+7	6°	12°		
55	104	0.230	13:36:31	13:36:44	0	13s	+10	15°	13°		
56	104	1.500	13:38:32	13:38:33	0	1s	+0	1°	13°		
57	106	2.700	13:40:24	13:40:26	0	2s	+0	1°	13°		
58	107	3.570	13:42:28	13:42:26	0	2s	-0	1°	13°		
59	108	4.900	13:44:31	13:44:31	0	0s	+0	1°	13°		
60	110	0.130	13:49:21	13:50:29	0	1m08s	+65	16°	13°		

61	Tmp	111	2.400	13:52:38	13:53:52	0	1m14s	+71	16°	13°
62	Tmp	113	4.600	13:56:37	13:57:31	0	54s	+51	15°	13°
63	Tmp	120	3.720	14:32:10	14:32:27	0	17s	+14	10°	13°
64	Tmp	125	1.440	14:42:05	14:42:24	0	19s	+16	12°	13°
65	Tmp	128	2.410	14:44:14	14:44:15	0	1s	+0	1°	13°
66	Tmp	128	3.050	14:45:42	14:45:35	0	7s	-12	15°	13°
67	Tmp	131	5.700	14:51:35	14:51:37	0	2s	+0	1°	13°
68	Tmp	131	6.100	14:52:13	14:52:22	0	9s	+6	13°	13°
69	Tmp	131	7.100	14:53:48	14:53:53	0	5s	+2	9°	13°
70	Tmp	133	0.520	14:56:44	14:56:52	0	8s	+5	16°	13°
71	Tmp	135	2.320	15:00:26	15:00:35	0	9s	+6	15°	13°
72	Tmp	136	0.510	15:03:10	15:03:07	0	3s	-0	1°	13°
73	Tmp	137	2.160	15:06:21	15:06:23	0	2s	+0	1°	13°
74	Tmp	138	3.380	15:08:39	15:08:41	0	2s	+0	1°	13°
75	Tmp	140	5.030	15:11:39	15:11:44	0	5s	+2	9°	13°
76	Tmp	141	6.380	15:13:39	15:13:46	0	7s	+4	11°	13°

Num	31	Pen	0	PCZ	20	Total PP	1370	Col. Final	13°
-----	----	-----	---	-----	----	----------	------	------------	-----

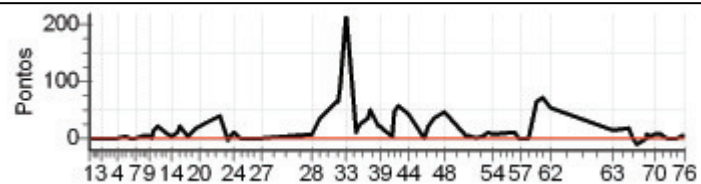

Enduro da Polenta 2012 - dia 1 - Campeonato Brasileiro de Enduro de Regularidade

PETROBRAS - PREF. DE VENDA NOVA DO IMIGRANTE

Performance Individual

77.19

N u m	32	32 / Fabio Manoel de Souza Pontes									
		Cat / NL / Largada SENIOR / 16 / 09:25:00									
		Belo Horizonte - Mg									
PC	Trc	KmPC	Ideal	Passagem	Pen	Erro	Pontos	NoPC	AtePC		
1	2	0.150	09:33:15	09:33:14	0	1s	-0	3°	3°		
2	3	1.750	09:36:19	09:36:27	0	8s	+5	11°	11°		
3	4	3.620	09:40:03	09:39:59	0	4s	-3	13°	14°		
4	8	0.580	09:49:15	09:49:18	0	3s	+0	3°	14°		
5	9	3.000	09:53:59	09:54:03	0	4s	+1	7°	12°		
6	10	4.130	09:56:14	09:56:16	0	2s	+0	2°	10°		
7	12	4.460	09:59:53	09:59:54	0	1s	+0	3°	9°		
8	14	6.150	10:02:52	10:03:03	0	11s	+8	16°	12°		
9	17	0.560	10:07:08	10:07:16	0	8s	+5	15°	12°		
10	17	1.480	10:08:45	10:08:42	0	3s	-0	3°	12°		
11	18	2.280	10:10:11	10:10:24	0	13s	+10	11°	11°		
12	18	3.020	10:11:34	10:12:05	0	31s	+28	15°	11°		
13	22	4.980	10:18:20	10:18:34	0	14s	+11	13°	10°		
14	22	5.750	10:19:53	10:20:12	0	19s	+16	15°	13°		
15	24	0.519	10:23:47	10:24:04	0	17s	+14	16°	13°		
16	24	0.889	10:24:26	10:24:57	0	31s	+28	16°	13°		
17	27	2.890	10:29:04	10:29:08	0	4s	+1	10°	13°		
18	29	4.050	10:31:24	10:31:35	0	11s	+8	10°	12°		
19	30	5.820	10:33:49	10:34:31	0	42s	+39	17°	15°		
20	31	6.980	10:36:28	10:37:32	0	1m04s	+61	15°	15°		
21	34	0.490	10:47:12	10:47:17	0	5s	+2	11°	14°		
22	35	2.770	10:51:52	10:51:52	0	0s	+0	1°	14°		
23	37	4.030	10:54:35	10:54:44	0	9s	+6	13°	14°		
24	37	4.630	10:55:39	10:55:55	0	16s	+13	11°	14°		
25	38	5.390	10:57:07	10:57:11	0	4s	+1	11°	12°		
26	39	6.499	10:58:46	10:58:57	0	11s	+8	14°	12°		
27	42	6.030	11:11:29	11:11:27	0	2s	-0	3°	11°		
28	48	2.350	11:39:36	11:39:42	0	6s	+3	12°	11°		
29	52	6.030	11:44:59	11:45:58	0	59s	+56	16°	12°		
30	56	2.700	11:53:16	11:53:30	0	14s	+11	14°	13°		
31	58	3.440	11:54:28	11:54:53	0	25s	+22	14°	13°		
32	59	3.990	11:55:41	11:57:06	0	1m25s	+82	15°	14°		
33	61	5.900	11:59:38	12:03:31	0	3m53s	+230	16°	15°		
34	63	0.960	12:05:38	12:06:05	0	27s	+24	16°	15°		
35	63	2.330	12:07:48	12:08:26	0	38s	+35	16°	15°		
36	66	5.450	12:11:49	12:13:30	0	1m41s	+98	16°	15°		
37	67	6.190	12:12:55	12:14:56	0	2m01s	+118	16°	15°		
38	69	1.350	12:17:29	12:19:24	0	1m55s	+112	16°	15°		
39	69	2.120	12:18:42	12:20:52	0	2m10s	+127	16°	15°		
40	70	3.400	12:20:41	12:22:53	0	2m12s	+129	16°	15°		
41	73	5.070	12:25:54	12:26:00	0	6s	+3	14°	15°		
42	75	5.780	12:27:27	12:28:33	0	1m06s	+63	16°	15°		
43	77	6.740	12:29:28	12:30:56	0	1m28s	+85	14°	15°		
44	80	0.950	12:35:21	12:35:20	0	1s	-0	1°	15°		
45	85	2.600	12:43:34	12:43:36	0	2s	+0	3°	15°		
46	86	3.850	12:46:50	12:47:31	0	41s	+38	16°	15°		
47	86	4.990	12:49:41	12:51:04	0	1m23s	+80	16°	15°		
48	89	7.490	12:56:01	12:57:48	0	1m47s	+104	15°	15°		
49	94	5.300	13:08:32	13:08:48	0	16s	+13	14°	15°		
50	96	0.590	13:10:34	13:10:47	0	13s	+10	15°	15°		
51	97	2.460	13:13:38	13:13:36	0	2s	-0	3°	15°		
52	98	4.550	13:17:00	13:16:57	0	3s	-0	2°	15°		
53	99	6.480	13:20:24	13:20:43	0	19s	+16	15°	15°		
54	100	7.850	13:22:36	13:23:05	0	29s	+26	14°	15°		
55	104	0.230	13:35:31	13:35:44	0	13s	+10	16°	15°		
56	104	1.500	13:37:32	13:37:42	0	10s	+7	15°	15°		
57	106	2.700	13:39:24	13:39:23	0	1s	-0	3°	15°		
58	107	3.570	13:41:28	13:41:21	0	7s	-12	12°	15°		
59	108	4.900	13:43:31	13:43:31	0	0s	+0	3°	15°		
60	110	0.130	13:48:21	13:48:26	0	5s	+2	8°	15°		

61	Tmp	111	2.400	13:51:38	13:52:30	0	52s	+49	14°	15°
62	Tmp	113	4.600	13:55:37	13:56:19	0	42s	+39	14°	15°
63	Tmp	120	3.720	14:31:10	14:31:36	0	26s	+23	13°	15°
64	Tmp	125	1.440	14:41:05	14:41:29	0	24s	+21	14°	15°
65	Tmp	128	2.410	14:43:14	14:43:22	0	8s	+5	12°	15°
66	Tmp	128	3.050	14:44:42	14:44:39	0	3s	-0	2°	15°
67	Tmp	131	5.700	14:50:35	14:50:33	0	2s	-0	3°	15°
68	Tmp	131	6.100	14:51:13	14:51:13	0	0s	+0	1°	15°
69	Tmp	131	7.100	14:52:48	14:52:56	0	8s	+5	14°	15°
70	Tmp	133	0.520	14:55:44	14:55:47	0	3s	+0	1°	15°
71	Tmp	135	2.320	14:59:26	14:59:31	0	5s	+2	9°	15°
72	Tmp	136	0.510	15:02:10	15:03:07	0	57s	+54	16°	15°
73	Tmp	137	2.160	15:05:21	15:07:16	0	1m55s	+112	17°	15°
74	Tmp	138	3.380	15:07:39	15:09:22	0	1m43s	+100	17°	15°
75	Tmp	140	5.030	15:10:39	15:12:30	0	1m51s	+108	17°	15°
76	Tmp	141	6.380	15:12:39	15:14:39	0	2m00s	+117	17°	15°

Num	32	Pen	0	PCZ	17	Total PP	2419	Col. Final	15°
-----	----	-----	---	-----	----	----------	------	------------	-----

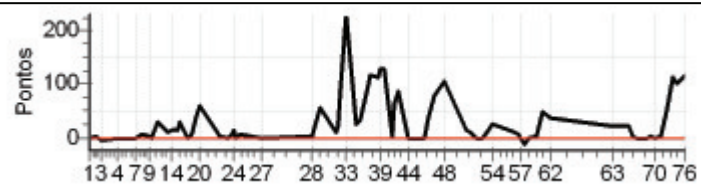

Enduro da Polenta 2012 - dia 1 - Campeonato Brasileiro de Enduro de Regularidade

PETROBRAS - PREF. DE VENDA NOVA DO IMIGRANTE

Performance Individual

7.19

N	u	m	33 / Marco Tulio Faria							
			Cat / NL / Largada SENIOR / 2 / 09:18:00							
			Nova Serrana - Mg							
PC	TP	Trc	KmPC	Ideal	Passagem	Pen	Erro	Pontos	NoPC	AtePC
1	Tmp	2	0.150	09:26:15	09:26:12	0	3s	-0	14°	14°
2	Tmp	3	1.750	09:29:19	09:29:14	0	5s	-6	14°	14°
3	Tmp	4	3.620	09:33:03	09:33:05	0	2s	+0	11°	13°
4	Tmp	8	0.580	09:42:15	09:42:13	0	2s	-0	12°	13°
5	Tmp	9	3.000	09:46:59	09:47:06	0	7s	+4	12°	13°
6	Tmp	10	4.130	09:49:14	09:49:16	0	2s	+0	12°	11°
7	Tmp	12	4.460	09:52:53	09:52:56	0	3s	+0	14°	10°
8	Tmp	14	6.150	09:55:52	09:55:57	0	5s	+2	11°	9°
9	Tmp	17	0.560	10:00:08	10:00:14	0	6s	+3	13°	9°
10	Tmp	17	1.480	10:01:45	10:01:44	0	1s	-0	14°	9°
11	Tmp	18	2.280	10:03:11	10:03:14	0	3s	+0	6°	5°
12	Tmp	18	3.020	10:04:34	10:04:36	0	2s	+0	3°	4°
13	Tmp	22	4.980	10:11:20	10:11:26	0	6s	+3	7°	4°
14	Tmp	22	5.750	10:12:53	10:12:56	0	3s	+0	4°	4°
15	Tmp	24	0.519	10:16:47	10:16:52	0	5s	+2	9°	4°
16	Tmp	24	0.889	10:17:26	10:17:30	0	4s	+1	2°	3°
17	Tmp	27	2.890	10:22:04	10:22:08	0	4s	+1	13°	3°
18	Tmp	29	4.050	10:24:24	10:24:26	0	2s	+0	1°	3°
19	Tmp	30	5.820	10:26:49	10:26:58	0	9s	+6	4°	2°
20	Tmp	31	6.980	10:29:28	10:29:29	0	1s	+0	1°	1°
21	Tmp	34	0.490	10:40:12	10:40:12	0	0s	+0	9°	1°
22	Tmp	35	2.770	10:44:52	10:44:45	0	7s	-12	15°	2°
23	Tmp	37	4.030	10:47:35	10:47:39	0	4s	+1	5°	2°
24	Tmp	37	4.630	10:48:39	10:48:45	0	6s	+3	2°	2°
25	Tmp	38	5.390	10:50:07	10:50:10	0	3s	+0	9°	2°
26	Tmp	39	6.499	10:51:46	10:51:45	0	1s	-0	7°	2°
27	Tmp	42	6.030	11:04:29	11:04:28	0	1s	-0	13°	2°
28	Tmp	48	2.350	11:32:36	11:32:36	0	0s	+0	8°	2°
29	Tmp	52	6.030	11:37:59	11:38:12	0	13s	+10	2°	2°
30	Tmp	56	2.700	11:46:16	11:46:15	0	1s	-0	5°	2°
31	Tmp	58	3.440	11:47:28	11:47:34	0	6s	+3	11°	2°
32	Tmp	59	3.990	11:48:41	11:49:26	0	45s	+42	12°	3°
33	Tmp	61	5.900	11:52:38	11:54:18	0	1m40s	+97	9°	3°
34	Tmp	63	0.960	11:58:38	11:58:40	0	2s	+0	6°	3°
35	Tmp	63	2.330	12:00:48	12:00:54	0	6s	+3	5°	3°
36	Tmp	66	5.450	12:04:49	12:04:56	0	7s	+4	5°	3°
37	Tmp	67	6.190	12:05:55	12:06:22	0	27s	+24	5°	3°
38	Tmp	69	1.350	12:10:29	12:10:31	0	2s	+0	5°	3°
39	Tmp	69	2.120	12:11:42	12:11:58	0	16s	+13	9°	3°
40	Tmp	70	3.400	12:13:41	12:13:46	0	5s	+2	6°	3°
41	Tmp	73	5.070	12:18:54	12:18:59	0	5s	+2	11°	3°
42	Tmp	75	5.780	12:20:27	12:21:08	0	41s	+38	4°	3°
43	Tmp	77	6.740	12:22:28	12:23:21	0	53s	+50	4°	3°
44	Tmp	80	0.950	12:28:21	12:28:22	0	1s	+0	13°	3°
45	Tmp	85	2.600	12:36:34	12:36:35	0	1s	+0	9°	3°
46	Tmp	86	3.850	12:39:50	12:40:01	0	11s	+8	5°	3°
47	Tmp	86	4.990	12:42:41	12:42:44	0	3s	+0	1°	3°
48	Tmp	89	7.490	12:49:01	12:49:00	0	1s	-0	3°	3°
49	Tmp	94	5.300	13:01:32	13:01:35	0	3s	+0	6°	3°
50	Tmp	96	0.590	13:03:34	13:03:41	0	7s	+4	13°	3°
51	Tmp	97	2.460	13:06:38	13:06:36	0	2s	-0	11°	3°
52	Tmp	98	4.550	13:10:00	13:09:58	0	2s	-0	10°	3°
53	Tmp	99	6.480	13:13:24	13:13:35	0	11s	+8	7°	3°
54	Tmp	100	7.850	13:15:36	13:15:40	0	4s	+1	2°	3°
55	Tmp	104	0.230	13:28:31	13:28:41	0	10s	+7	12°	3°
56	Tmp	104	1.500	13:30:32	13:30:28	0	4s	-3	11°	3°
57	Tmp	106	2.700	13:32:24	13:32:25	0	1s	+0	13°	3°
58	Tmp	107	3.570	13:34:28	13:34:31	0	3s	+0	8°	3°
59	Tmp	108	4.900	13:36:31	13:36:31	0	0s	+0	14°	3°
60	Tmp	110	0.130	13:41:21	13:41:55	0	34s	+31	14°	3°

61	Tmp	111	2.400	13:44:38	13:45:15	0	37s	+34	12°	3°
62	Tmp	113	4.600	13:48:37	13:48:34	0	3s	-0	7°	2°
63	Tmp	120	3.720	14:24:10	14:24:15	0	5s	+2	1°	2°
64	Tmp	125	1.440	14:34:05	14:34:08	0	3s	+0	1°	2°
65	Tmp	128	2.410	14:36:14	14:36:14	0	0s	+0	8°	2°
66	Tmp	128	3.050	14:37:42	14:37:43	0	1s	+0	9°	2°
67	Tmp	131	5.700	14:43:35	14:43:35	0	0s	+0	14°	2°
68	Tmp	131	6.100	14:44:13	14:44:17	0	4s	+1	8°	2°
69	Tmp	131	7.100	14:45:48	14:45:45	0	3s	-0	6°	2°
70	Tmp	133	0.520	14:48:44	14:48:46	0	2s	+0	10°	2°
71	Tmp	135	2.320	14:52:26	14:52:29	0	3s	+0	4°	2°
72	Tmp	136	0.510	14:55:10	14:55:06	0	4s	-3	9°	2°
73	Tmp	137	2.160	14:58:21	14:58:21	0	0s	+0	10°	2°
74	Tmp	138	3.380	15:00:39	15:00:40	0	1s	+0	12°	2°
75	Tmp	140	5.030	15:03:39	15:03:41	0	2s	+0	5°	2°
76	Tmp	141	6.380	15:05:39	15:05:39	0	0s	+0	6°	2°

Num 33 Pen 0 PCZ 41 Total PP 434 Col. Final 2°

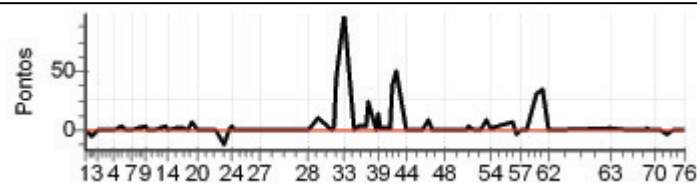

Enduro da Polenta 2012 - dia 1 - Campeonato Brasileiro de Enduro de Regularidade

PETROBRAS - PREF. DE VENDA NOVA DO IMIGRANTE

Performance Individual

7.19

N u m	34	34 / Thiago Coutinho Casagrande									
		Cat / NL / Largada SENIOR / 8 / 09:21:00									
		Viana - Es									
PC	Trc	KmPC	Ideal	Passagem	Pen	Erro	Pontos	NoPC	AtePC		
1	2	0.150	09:29:15	09:29:14	0	1s	-0	8°	8°		
2	3	1.750	09:32:19	09:32:21	0	2s	+0	6°	6°		
3	4	3.620	09:36:03	09:36:09	0	6s	+3	15°	10°		
4	8	0.580	09:45:15	09:45:19	0	4s	+1	14°	10°		
5	9	3.000	09:49:59	09:50:01	0	2s	+0	5°	6°		
6	10	4.130	09:52:14	09:52:20	0	6s	+3	14°	8°		
7	12	4.460	09:55:53	09:56:04	0	11s	+8	17°	14°		
8	14	6.150	09:58:52	09:58:57	0	5s	+2	9°	13°		
9	17	0.560	10:03:08	10:03:18	0	10s	+7	17°	13°		
10	17	1.480	10:04:45	10:04:42	0	3s	-0	8°	13°		
11	18	2.280	10:06:11	10:06:09	0	2s	-0	3°	9°		
12	18	3.020	10:07:34	10:07:41	0	7s	+4	7°	6°		
13	22	4.980	10:14:20	10:14:25	0	5s	+2	6°	5°		
14	22	5.750	10:15:53	10:15:59	0	6s	+3	10°	5°		
15	24	0.519	10:19:47	10:20:39	0	52s	+49	17°	10°		
16	24	0.889	10:20:26	10:21:24	0	58s	+55	17°	15°		
17	27	2.890	10:25:04	10:25:08	0	4s	+1	12°	15°		
18	29	4.050	10:27:24	10:27:38	0	14s	+11	13°	14°		
19	30	5.820	10:29:49	10:29:50	0	1s	+0	1°	12°		
20	31	6.980	10:32:28	10:32:53	0	25s	+22	6°	12°		
21	34	0.490	10:43:12	10:43:19	0	7s	+4	12°	12°		
22	35	2.770	10:47:52	10:48:00	0	8s	+5	11°	12°		
23	37	4.030	10:50:35	10:50:42	0	7s	+4	10°	11°		
24	37	4.630	10:51:39	10:52:05	0	26s	+23	14°	10°		
25	38	5.390	10:53:07	10:53:16	0	9s	+6	14°	10°		
26	39	6.499	10:54:46	10:54:52	0	6s	+3	11°	10°		
27	42	6.030	11:07:29	11:07:27	0	2s	-0	9°	10°		
28	48	2.350	11:35:36	11:35:46	0	10s	+7	15°	10°		
29	52	6.030	11:40:59	11:41:36	0	37s	+34	11°	10°		
30	56	2.700	11:49:16	11:49:29	0	13s	+10	13°	9°		
31	58	3.440	11:50:28	11:50:43	0	15s	+12	13°	9°		
32	59	3.990	11:51:41	11:52:19	0	38s	+35	10°	9°		
33	61	5.900	11:55:38	11:57:36	0	1m58s	+115	11°	8°		
34	63	0.960	12:01:38	12:01:41	0	3s	+0	3°	8°		
35	63	2.330	12:03:48	12:04:03	0	15s	+12	12°	9°		
36	66	5.450	12:07:49	12:08:02	0	13s	+10	9°	9°		
37	67	6.190	12:08:55	12:09:26	0	31s	+28	8°	9°		
38	69	1.350	12:13:29	12:13:27	0	2s	-0	3°	8°		
39	69	2.120	12:14:42	12:14:51	0	9s	+6	2°	7°		
40	70	3.400	12:16:41	12:16:50	0	9s	+6	8°	7°		
41	73	5.070	12:21:54	12:21:58	0	4s	+1	9°	7°		
42	75	5.780	12:23:27	12:24:20	0	53s	+50	10°	7°		
43	77	6.740	12:25:28	12:26:59	0	1m31s	+88	15°	8°		
44	80	0.950	12:31:21	12:31:19	0	2s	-0	7°	8°		
45	85	2.600	12:39:34	12:39:31	0	3s	-0	6°	8°		
46	86	3.850	12:42:50	12:43:05	0	15s	+12	8°	8°		
47	86	4.990	12:45:41	12:46:06	0	25s	+22	9°	8°		
48	89	7.490	12:52:01	12:52:20	0	19s	+16	6°	8°		
49	94	5.300	13:04:32	13:04:35	0	3s	+0	4°	7°		
50	96	0.590	13:06:34	13:06:33	0	1s	-0	7°	7°		
51	97	2.460	13:09:38	13:09:38	0	0s	+0	6°	7°		
52	98	4.550	13:13:00	13:12:58	0	2s	-0	6°	7°		
53	99	6.480	13:16:24	13:16:36	0	12s	+9	9°	7°		
54	100	7.850	13:18:36	13:18:50	0	14s	+11	10°	8°		
55	104	0.230	13:31:31	13:31:39	0	8s	+5	7°	8°		
56	104	1.500	13:33:32	13:34:29	0	57s	+54	16°	8°		
57	106	2.700	13:35:24	13:36:06	0	42s	+39	16°	11°		
58	107	3.570	13:37:28	13:37:49	0	21s	+18	14°	11°		
59	108	4.900	13:39:31	13:39:28	0	3s	-0	8°	11°		
60	110	0.130	13:44:21	13:44:23	0	2s	+0	4°	11°		

61	Tmp	111	2.400	13:47:38	13:47:54	0	16s	+13	5°	10°
62	Tmp	113	4.600	13:51:37	13:51:36	0	1s	-0	4°	9°
63	Tmp	120	3.720	14:27:10	14:27:24	0	14s	+11	7°	8°
64	Tmp	125	1.440	14:37:05	14:37:14	0	9s	+6	5°	7°
65	Tmp	128	2.410	14:39:14	14:39:11	0	3s	-0	3°	7°
66	Tmp	128	3.050	14:40:42	14:40:38	0	4s	-3	12°	7°
67	Tmp	131	5.700	14:46:35	14:46:38	0	3s	+0	8°	7°
68	Tmp	131	6.100	14:47:13	14:47:22	0	9s	+6	14°	7°
69	Tmp	131	7.100	14:48:48	14:48:57	0	9s	+6	15°	7°
70	Tmp	133	0.520	14:51:44	14:51:46	0	2s	+0	7°	7°
71	Tmp	135	2.320	14:55:26	14:55:29	0	3s	+0	2°	7°
72	Tmp	136	0.510	14:58:10	14:58:17	0	7s	+4	10°	7°
73	Tmp	137	2.160	15:01:21	15:01:19	0	2s	-0	4°	7°
74	Tmp	138	3.380	15:03:39	15:03:40	0	1s	+0	6°	7°
75	Tmp	140	5.030	15:06:39	15:06:49	0	10s	+7	14°	7°
76	Tmp	141	6.380	15:08:39	15:08:43	0	4s	+1	8°	7°

Num	34	Pen	0	PCZ	24	Total PP	873	Col. Final	7°
-----	----	-----	---	-----	----	----------	-----	------------	----

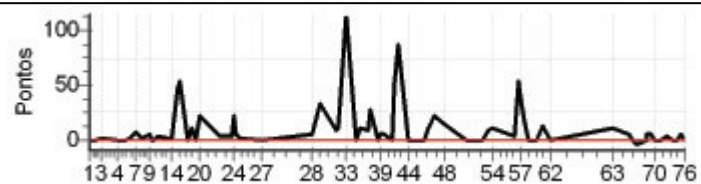

Enduro da Polenta 2012 - dia 1 - Campeonato Brasileiro de Enduro de Regularidade

PETROBRAS - PREF. DE VENDA NOVA DO IMIGRANTE

Performance Individual

7.19

N	u	m	35 / Gil Martinelli Milbratz									
			Cat / NL / Largada SENIOR / 6 / 09:20:00									
			4° Nanuque - Mg									
PC	TP	TRC	KmPC	Ideal	Passagem	Pen	Erro	Pontos	NoPC	AtePC		
1	Tmp	2	0.150	09:28:15	09:28:13	0	2s	-0	10°	10°		
2	Tmp	3	1.750	09:31:19	09:31:18	0	1s	-0	7°	7°		
3	Tmp	4	3.620	09:35:03	09:35:01	0	2s	-0	8°	5°		
4	Tmp	8	0.580	09:44:15	09:44:16	0	1s	+0	10°	5°		
5	Tmp	9	3.000	09:48:59	09:49:04	0	5s	+2	11°	4°		
6	Tmp	10	4.130	09:51:14	09:51:16	0	2s	+0	8°	4°		
7	Tmp	12	4.460	09:54:53	09:54:56	0	3s	+0	10°	4°		
8	Tmp	14	6.150	09:57:52	09:57:54	0	2s	+0	3°	3°		
9	Tmp	17	0.560	10:02:08	10:02:12	0	4s	+1	5°	3°		
10	Tmp	17	1.480	10:03:45	10:03:46	0	1s	+0	10°	2°		
11	Tmp	18	2.280	10:05:11	10:05:30	0	19s	+16	14°	6°		
12	Tmp	18	3.020	10:06:34	10:06:57	0	23s	+20	13°	8°		
13	Tmp	22	4.980	10:13:20	10:13:21	0	1s	+0	1°	6°		
14	Tmp	22	5.750	10:14:53	10:14:58	0	5s	+2	8°	6°		
15	Tmp	24	0.519	10:18:47	10:18:53	0	6s	+3	13°	5°		
16	Tmp	24	0.889	10:19:26	10:19:41	0	15s	+12	12°	5°		
17	Tmp	27	2.890	10:24:04	10:24:04	0	0s	+0	7°	5°		
18	Tmp	29	4.050	10:26:24	10:26:30	0	6s	+3	6°	5°		
19	Tmp	30	5.820	10:28:49	10:29:05	0	16s	+13	7°	6°		
20	Tmp	31	6.980	10:31:28	10:31:55	0	27s	+24	7°	5°		
21	Tmp	34	0.490	10:42:12	10:42:09	0	3s	-0	6°	5°		
22	Tmp	35	2.770	10:46:52	10:46:49	0	3s	-0	5°	5°		
23	Tmp	37	4.030	10:49:35	10:49:41	0	6s	+3	7°	5°		
24	Tmp	37	4.630	10:50:39	10:50:50	0	11s	+8	6°	5°		
25	Tmp	38	5.390	10:52:07	10:52:04	0	3s	-0	5°	5°		
26	Tmp	39	6.499	10:53:46	10:53:45	0	1s	-0	3°	5°		
27	Tmp	42	6.030	11:06:29	11:06:29	0	0s	+0	10°	5°		
28	Tmp	48	2.350	11:34:36	11:34:38	0	2s	+0	5°	5°		
29	Tmp	52	6.030	11:39:59	11:40:19	0	20s	+17	4°	4°		
30	Tmp	56	2.700	11:48:16	11:48:17	0	1s	+0	3°	4°		
31	Tmp	58	3.440	11:49:28	11:49:30	0	2s	+0	5°	4°		
32	Tmp	59	3.990	11:50:41	11:51:11	0	30s	+27	4°	4°		
33	Tmp	61	5.900	11:54:38	11:57:09	0	2m31s	+148	12°	6°		
34	Tmp	63	0.960	12:00:38	12:00:41	0	3s	+0	4°	6°		
35	Tmp	63	2.330	12:02:48	12:02:53	0	5s	+2	3°	6°		
36	Tmp	66	5.450	12:06:49	12:07:00	0	11s	+8	8°	6°		
37	Tmp	67	6.190	12:07:55	12:08:19	0	24s	+21	2°	6°		
38	Tmp	69	1.350	12:12:29	12:12:34	0	5s	+2	8°	5°		
39	Tmp	69	2.120	12:13:42	12:13:56	0	14s	+11	7°	5°		
40	Tmp	70	3.400	12:15:41	12:15:48	0	7s	+4	7°	5°		
41	Tmp	73	5.070	12:20:54	12:20:55	0	1s	+0	5°	5°		
42	Tmp	75	5.780	12:22:27	12:23:12	0	45s	+42	7°	5°		
43	Tmp	77	6.740	12:24:28	12:25:28	0	1m00s	+57	7°	5°		
44	Tmp	80	0.950	12:30:21	12:30:23	0	2s	+0	9°	5°		
45	Tmp	85	2.600	12:38:34	12:38:31	0	3s	-0	7°	5°		
46	Tmp	86	3.850	12:41:50	12:41:58	0	8s	+5	2°	5°		
47	Tmp	86	4.990	12:44:41	12:44:48	0	7s	+4	3°	5°		
48	Tmp	89	7.490	12:51:01	12:51:06	0	5s	+2	5°	5°		
49	Tmp	94	5.300	13:03:32	13:03:31	0	1s	-0	5°	5°		
50	Tmp	96	0.590	13:05:34	13:05:35	0	1s	+0	8°	5°		
51	Tmp	97	2.460	13:08:38	13:08:39	0	1s	+0	7°	5°		
52	Tmp	98	4.550	13:12:00	13:11:59	0	1s	-0	7°	5°		
53	Tmp	99	6.480	13:15:24	13:15:37	0	13s	+10	11°	5°		
54	Tmp	100	7.850	13:17:36	13:17:47	0	11s	+8	7°	5°		
55	Tmp	104	0.230	13:30:31	13:30:37	0	6s	+3	5°	5°		
56	Tmp	104	1.500	13:32:32	13:32:32	0	0s	+0	6°	5°		
57	Tmp	106	2.700	13:34:24	13:34:28	0	4s	+1	15°	5°		
58	Tmp	107	3.570	13:36:28	13:36:26	0	2s	-0	5°	5°		
59	Tmp	108	4.900	13:38:31	13:38:32	0	1s	+0	10°	5°		
60	Tmp	110	0.130	13:43:21	13:43:25	0	4s	+1	6°	5°		

61	Tmp	111	2.400	13:46:38	13:46:52	0	14s	+11	4°	4°
62	Tmp	113	4.600	13:50:37	13:50:37	0	0s	+0	5°	4°
63	Tmp	120	3.720	14:26:10	14:26:36	0	26s	+23	14°	4°
64	Tmp	125	1.440	14:36:05	14:36:14	0	9s	+6	6°	4°
65	Tmp	128	2.410	14:38:14	14:38:17	0	3s	+0	5°	4°
66	Tmp	128	3.050	14:39:42	14:39:40	0	2s	-0	5°	4°
67	Tmp	131	5.700	14:45:35	14:45:35	0	0s	+0	10°	4°
68	Tmp	131	6.100	14:46:13	14:46:18	0	5s	+2	9°	4°
69	Tmp	131	7.100	14:47:48	14:47:49	0	1s	+0	4°	4°
70	Tmp	133	0.520	14:50:44	14:50:49	0	5s	+2	14°	4°
71	Tmp	135	2.320	14:54:26	14:54:34	0	8s	+5	14°	4°
72	Tmp	136	0.510	14:57:10	14:57:10	0	0s	+0	3°	4°
73	Tmp	137	2.160	15:00:21	15:00:23	0	2s	+0	6°	4°
74	Tmp	138	3.380	15:02:39	15:02:41	0	2s	+0	8°	4°
75	Tmp	140	5.030	15:05:39	15:05:46	0	7s	+4	12°	4°
76	Tmp	141	6.380	15:07:39	15:07:43	0	4s	+1	9°	4°

Num 35 Pen 0 PCZ 37 Total PP 534 Col. Final 4°

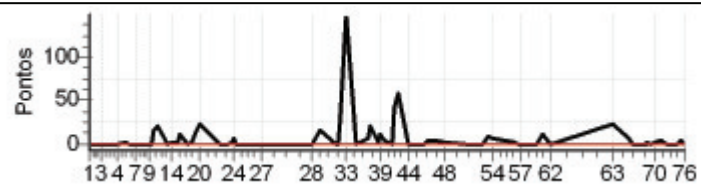

Enduro da Polenta 2012 - dia 1 - Campeonato Brasileiro de Enduro de Regularidade

PETROBRAS - PREF. DE VENDA NOVA DO IMIGRANTE

Performance Individual

7.19

N u m	36 / Cleocelio Basilio Buback									
	Cat / NL / Largada SENIOR / 5 / 09:19:30									
	5° Alfredo Chaves - Es									
PC	Tp	Trc	KmPC	Ideal	Passagem	Pen	Erro	Pontos	NoPC	AtePC
1	Tmp	2	0.150	09:27:45	09:27:44	0	1s	-0	11°	11°
2	Tmp	3	1.750	09:30:49	09:30:49	0	0s	+0	8°	8°
3	Tmp	4	3.620	09:34:33	09:34:30	0	3s	-0	9°	6°
4	Tmp	8	0.580	09:43:45	09:43:45	0	0s	+0	11°	6°
5	Tmp	9	3.000	09:48:29	09:48:37	0	8s	+5	13°	7°
6	Tmp	10	4.130	09:50:44	09:50:47	0	3s	+0	9°	6°
7	Tmp	12	4.460	09:54:23	09:54:25	0	2s	+0	11°	6°
8	Tmp	14	6.150	09:57:22	09:57:27	0	5s	+2	10°	6°
9	Tmp	17	0.560	10:01:38	10:01:43	0	5s	+2	8°	8°
10	Tmp	17	1.480	10:03:15	10:03:18	0	3s	+0	11°	7°
11	Tmp	18	2.280	10:04:41	10:04:48	0	7s	+4	9°	4°
12	Tmp	18	3.020	10:06:04	10:06:09	0	5s	+2	5°	5°
13	Tmp	22	4.980	10:12:50	10:12:53	0	3s	+0	2°	3°
14	Tmp	22	5.750	10:14:23	10:14:26	0	3s	+0	2°	3°
15	Tmp	24	0.519	10:18:17	10:18:22	0	5s	+2	8°	3°
16	Tmp	24	0.889	10:18:56	10:19:09	0	13s	+10	10°	4°
17	Tmp	27	2.890	10:23:34	10:23:40	0	6s	+3	16°	4°
18	Tmp	29	4.050	10:25:54	10:26:08	0	14s	+11	15°	4°
19	Tmp	30	5.820	10:28:19	10:28:38	0	19s	+16	11°	4°
20	Tmp	31	6.980	10:30:58	10:31:29	0	31s	+28	8°	4°
21	Tmp	34	0.490	10:41:42	10:41:42	0	0s	+0	7°	4°
22	Tmp	35	2.770	10:46:22	10:46:19	0	3s	-0	6°	4°
23	Tmp	37	4.030	10:49:05	10:49:16	0	11s	+8	15°	4°
24	Tmp	37	4.630	10:50:09	10:50:23	0	14s	+11	10°	4°
25	Tmp	38	5.390	10:51:37	10:51:36	0	1s	-0	6°	4°
26	Tmp	39	6.499	10:53:16	10:53:14	0	2s	-0	4°	4°
27	Tmp	42	6.030	11:05:59	11:06:01	0	2s	+0	11°	4°
28	Tmp	48	2.350	11:34:06	11:34:10	0	4s	+1	11°	4°
29	Tmp	52	6.030	11:39:29	11:40:12	0	43s	+40	12°	5°
30	Tmp	56	2.700	11:47:46	11:47:50	0	4s	+1	7°	5°
31	Tmp	58	3.440	11:48:58	11:49:01	0	3s	+0	6°	5°
32	Tmp	59	3.990	11:50:11	11:50:45	0	34s	+31	7°	5°
33	Tmp	61	5.900	11:54:08	11:55:32	0	1m24s	+81	4°	4°
34	Tmp	63	0.960	12:00:08	12:00:12	0	4s	+1	9°	4°
35	Tmp	63	2.330	12:02:18	12:02:32	0	14s	+11	11°	5°
36	Tmp	66	5.450	12:06:19	12:06:42	0	23s	+20	12°	5°
37	Tmp	67	6.190	12:07:25	12:08:04	0	39s	+36	11°	5°
38	Tmp	69	1.350	12:11:59	12:12:20	0	21s	+18	12°	6°
39	Tmp	69	2.120	12:13:12	12:13:40	0	28s	+25	12°	6°
40	Tmp	70	3.400	12:15:11	12:15:35	0	24s	+21	12°	6°
41	Tmp	73	5.070	12:20:24	12:20:30	0	6s	+3	15°	6°
42	Tmp	75	5.780	12:21:57	12:22:53	0	56s	+53	13°	6°
43	Tmp	77	6.740	12:23:58	12:25:09	0	1m11s	+68	10°	6°
44	Tmp	80	0.950	12:29:51	12:29:53	0	2s	+0	10°	6°
45	Tmp	85	2.600	12:38:04	12:38:06	0	2s	+0	8°	6°
46	Tmp	86	3.850	12:41:20	12:41:43	0	23s	+20	12°	6°
47	Tmp	86	4.990	12:44:11	12:44:40	0	29s	+26	10°	6°
48	Tmp	89	7.490	12:50:31	12:51:08	0	37s	+34	11°	6°
49	Tmp	94	5.300	13:03:02	13:03:32	0	30s	+27	16°	6°
50	Tmp	96	0.590	13:05:04	13:05:23	0	19s	+16	16°	6°
51	Tmp	97	2.460	13:08:08	13:08:05	0	3s	-0	8°	6°
52	Tmp	98	4.550	13:11:30	13:11:27	0	3s	-0	8°	6°
53	Tmp	99	6.480	13:14:54	13:15:11	0	17s	+14	14°	6°
54	Tmp	100	7.850	13:17:06	13:17:26	0	20s	+17	12°	6°
55	Tmp	104	0.230	13:30:01	13:30:12	0	11s	+8	13°	6°
56	Tmp	104	1.500	13:32:02	13:32:09	0	7s	+4	12°	6°
57	Tmp	106	2.700	13:33:54	13:33:55	0	1s	+0	10°	6°
58	Tmp	107	3.570	13:35:58	13:35:58	0	0s	+0	6°	6°
59	Tmp	108	4.900	13:38:01	13:38:02	0	1s	+0	11°	6°
60	Tmp	110	0.130	13:42:51	13:43:10	0	19s	+16	13°	6°

61	Tmp	111	2.400	13:46:08	13:46:39	0	31s	+28	11°	7°
62	Tmp	113	4.600	13:50:07	13:50:13	0	6s	+3	9°	7°
63	Tmp	120	3.720	14:25:40	14:25:46	0	6s	+3	3°	6°
64	Tmp	125	1.440	14:35:35	14:35:47	0	12s	+9	7°	6°
65	Tmp	128	2.410	14:37:44	14:37:43	0	1s	-0	6°	5°
66	Tmp	128	3.050	14:39:12	14:39:09	0	3s	-0	6°	5°
67	Tmp	131	5.700	14:45:05	14:45:03	0	2s	-0	11°	5°
68	Tmp	131	6.100	14:45:43	14:45:50	0	7s	+4	12°	6°
69	Tmp	131	7.100	14:47:18	14:47:24	0	6s	+3	12°	6°
70	Tmp	133	0.520	14:50:14	14:50:14	0	0s	+0	8°	6°
71	Tmp	135	2.320	14:53:56	14:54:00	0	4s	+1	7°	6°
72	Tmp	136	0.510	14:56:40	14:56:42	0	2s	+0	4°	6°
73	Tmp	137	2.160	14:59:51	14:59:48	0	3s	-0	7°	6°
74	Tmp	138	3.380	15:02:09	15:02:10	0	1s	+0	9°	5°
75	Tmp	140	5.030	15:05:09	15:05:15	0	6s	+3	11°	5°
76	Tmp	141	6.380	15:07:09	15:07:15	0	6s	+3	10°	5°

Num	36	Pen	0	PCZ	29	Total PP	753	Col. Final	5°
-----	----	-----	---	-----	----	----------	-----	------------	----

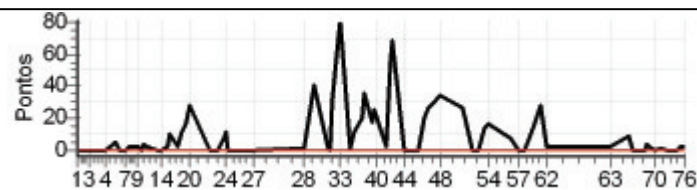

Enduro da Polenta 2012 - dia 1 - Campeonato Brasileiro de Enduro de Regularidade

PETROBRAS - PREF. DE VENDA NOVA DO IMIGRANTE

Performance Individual

77.19

N u m	41 / Willian Almeida Nico										
	Cat / NL / Largada JUNIOR / 3 / 09:40:00										
	3° Nova Venecia - Es										
PC	Tp	Trc	KmPC	Ideal	Passagem	Pen	Erro	Pontos	NoPC	AtePC	
1	Tmp	2	0.150	09:48:16	09:48:14	0	2s	-0	13°	13°	
2	Tmp	3	1.750	09:51:32	09:51:33	0	1s	+0	9°	9°	
3	Tmp	4	3.620	09:55:25	09:55:24	0	1s	-0	7°	6°	
4	Tmp	8	0.580	10:04:45	10:04:45	0	0s	+0	10°	5°	
5	Tmp	9	3.000	10:09:47	10:09:49	0	2s	+0	10°	5°	
6	Tmp	10	4.130	10:12:06	10:12:04	0	2s	-0	10°	4°	
7	Tmp	12	4.460	10:15:48	10:15:52	0	4s	+1	14°	4°	
8	Tmp	14	6.150	10:18:54	10:18:53	0	1s	-0	8°	3°	
9	Tmp	17	0.560	10:23:16	10:23:18	0	2s	+0	3°	1°	
10	Tmp	17	1.480	10:24:54	10:24:53	0	1s	-0	6°	1°	
11	Tmp	18	2.280	10:26:20	10:26:20	0	0s	+0	5°	1°	
12	Tmp	18	3.020	10:27:49	10:27:51	0	2s	+0	5°	1°	
13	Tmp	22	4.980	10:33:45	10:33:43	0	2s	-0	7°	1°	
14	Tmp	22	5.750	10:35:24	10:35:26	0	2s	+0	5°	1°	
15	Tmp	24	0.519	10:39:31	10:39:31	0	0s	+0	5°	1°	
16	Tmp	24	0.889	10:40:12	10:40:18	0	6s	+3	3°	1°	
17	Tmp	27	2.890	10:44:57	10:45:00	0	3s	+0	8°	1°	
18	Tmp	29	4.050	10:47:21	10:47:28	0	7s	+4	4°	1°	
19	Tmp	30	5.820	10:49:53	10:50:00	0	7s	+4	2°	1°	
20	Tmp	31	6.980	10:52:32	10:52:43	0	11s	+8	3°	1°	
21	Tmp	34	0.490	11:02:23	11:02:25	0	2s	+0	11°	1°	
22	Tmp	36	2.770	11:07:16	11:07:08	0	8s	-15	16°	2°	
23	Tmp	37	4.030	11:10:04	11:10:08	0	4s	+1	6°	2°	
24	Tmp	37	4.630	11:11:07	11:11:12	0	5s	+2	2°	2°	
25	Tmp	38	5.390	11:12:35	11:12:38	0	3s	+0	4°	2°	
26	Tmp	39	6.499	11:14:18	11:14:13	0	5s	-6	5°	2°	
27	Tmp	42	6.030	11:27:00	11:26:59	0	1s	-0	11°	2°	
28	Tmp	48	2.350	11:57:07	11:57:08	0	1s	+0	6°	2°	
29	Tmp	52	6.030	12:02:34	12:02:52	0	18s	+15	2°	1°	
30	Tmp	56	2.700	12:11:05	12:11:06	0	1s	+0	3°	1°	
31	Tmp	58	3.440	12:12:18	12:12:23	0	5s	+2	5°	1°	
32	Tmp	59	3.990	12:13:38	12:14:14	0	36s	+33	7°	1°	
33	Tmp	61	5.900	12:17:39	12:18:56	0	1m17s	+74	3°	2°	
34	Tmp	63	0.960	12:22:46	12:22:50	0	4s	+1	6°	1°	
35	Tmp	63	2.330	12:25:03	12:25:07	0	4s	+1	4°	1°	
36	Tmp	66	5.450	12:29:11	12:29:19	0	8s	+5	5°	1°	
37	Tmp	67	6.190	12:30:20	12:30:40	0	20s	+17	4°	1°	
38	Tmp	69	1.350	12:35:05	12:35:02	0	3s	-0	4°	1°	
39	Tmp	69	2.120	12:36:18	12:36:37	0	19s	+16	8°	1°	
40	Tmp	70	3.400	12:38:17	12:38:31	0	14s	+11	8°	2°	
41	Tmp	73	5.070	12:43:33	12:43:36	0	3s	+0	5°	2°	
42	Tmp	75	5.780	12:45:12	12:45:59	0	47s	+44	4°	2°	
43	Tmp	77	6.740	12:47:22	12:48:42	0	1m20s	+77	8°	2°	
44	Tmp	80	0.950	12:53:24	12:53:25	0	1s	+0	12°	2°	
49	Tmp	88	5.300	13:24:17	13:24:22	0	5s	+2	9°	2°	
50	Tmp	90	0.590	13:26:25	13:26:27	0	2s	+0	7°	2°	
51	Tmp	91	2.460	13:29:39	13:29:40	0	1s	+0	11°	2°	
52	Tmp	92	4.550	13:33:14	13:33:10	0	4s	-3	10°	2°	
53	Tmp	93	6.480	13:36:50	13:36:57	0	7s	+4	8°	2°	
54	Tmp	94	7.850	13:39:10	13:39:10	0	0s	+0	3°	2°	
55	Tmp	98	0.230	13:51:30	13:51:37	0	7s	+4	8°	2°	
56	Tmp	98	1.500	13:53:31	13:53:30	0	1s	-0	5°	2°	
57	Tmp	100	2.700	13:55:25	13:55:29	0	4s	+1	13°	2°	
58	Tmp	101	3.570	13:57:40	13:57:39	0	1s	-0	9°	2°	
59	Tmp	102	4.900	13:59:50	13:59:51	0	1s	+0	11°	2°	
60	Tmp	104	0.130	14:04:41	14:04:49	0	8s	+5	12°	2°	
61	Tmp	105	2.400	14:08:03	14:08:30	0	27s	+24	8°	3°	
62	Tmp	107	4.600	14:12:12	14:12:12	0	0s	+0	6°	3°	
63	Tmp	114	3.720	14:47:51	14:48:08	0	17s	+14	11°	3°	
64	Tmp	119	1.440	14:57:51	14:59:16	0	1m25s	+82	15°	3°	

65	Tmp	122	2.410	15:00:11	15:00:58	0	47s	+44	13°	3°	
66	Tmp	122	3.050	15:01:40	15:02:01	0	21s	+18	12°	3°	
67	Tmp	125	5.700	15:07:40	15:07:39	0	1s	-0	11°	3°	
68	Tmp	125	6.100	15:08:20	15:08:24	0	4s	+1	5°	3°	
69	Tmp	125	7.100	15:10:00	15:09:57	0	3s	-0	4°	3°	
70	Tmp	127	0.520	15:13:00	15:13:02	0	2s	+0	9°	3°	
71	Tmp	129	2.320	15:16:58	15:16:59	0	1s	+0	6°	3°	
76	Tmp	130	1.360	15:21:21	15:21:22	0	1s	+0	8°	3°	

Num	41	Pen	0	PCZ	35	Total PP	542	Col. Final	3°
-----	----	-----	---	-----	----	----------	-----	------------	----

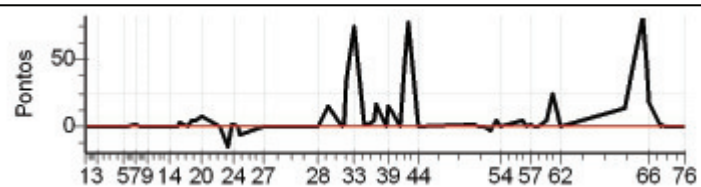

Enduro da Polenta 2012 - dia 1 - Campeonato Brasileiro de Enduro de Regularidade

PETROBRAS - PREF. DE VENDA NOVA DO IMIGRANTE

Performance Individual

77.19

N u m	42 / Soney Cassaro									
	Cat / NL / Largada JUNIOR / 6 / 09:41:30									
	V. Nova do Imigrante - Es									
PC	TP	TRC	KmPC	Ideal	Passagem	Pen	Erro	Pontos	NoPC	AtePC
1	Tmp	2	0.150	09:49:46	09:49:45	0	1s	-0	10°	10°
2	Tmp	3	1.750	09:53:02	09:53:02	0	0s	+0	8°	8°
3	Tmp	4	3.620	09:56:55	09:56:49	0	6s	-9	11°	11°
4	Tmp	8	0.580	10:06:15	10:06:19	0	4s	+1	13°	11°
5	Tmp	9	3.000	10:11:17	10:11:17	0	0s	+0	7°	11°
6	Tmp	10	4.130	10:13:36	10:13:36	0	0s	+0	7°	11°
7	Tmp	12	4.460	10:17:18	10:17:18	0	0s	+0	9°	11°
8	Tmp	14	6.150	10:20:24	10:20:22	0	2s	-0	6°	10°
9	Tmp	17	0.560	10:24:46	10:24:51	0	5s	+2	8°	9°
10	Tmp	17	1.480	10:26:24	10:26:21	0	3s	-0	5°	9°
11	Tmp	18	2.280	10:27:50	10:27:56	0	6s	+3	7°	8°
12	Tmp	18	3.020	10:29:19	10:29:18	0	1s	-0	4°	6°
13	Tmp	22	4.980	10:35:15	10:35:12	0	3s	-0	6°	4°
14	Tmp	22	5.750	10:36:54	10:36:54	0	0s	+0	4°	4°
15	Tmp	24	0.519	10:41:01	10:41:04	0	3s	+0	3°	4°
16	Tmp	24	0.889	10:41:42	10:41:50	0	8s	+5	4°	3°
17	Tmp	27	2.890	10:46:27	10:46:29	0	2s	+0	6°	2°
18	Tmp	29	4.050	10:48:51	10:48:52	0	1s	+0	1°	2°
19	Tmp	30	5.820	10:51:23	10:51:27	0	4s	+1	1°	2°
20	Tmp	31	6.980	10:54:02	10:54:10	0	8s	+5	2°	2°
21	Tmp	34	0.490	11:03:53	11:03:52	0	1s	-0	8°	2°
22	Tmp	36	2.770	11:08:46	11:08:42	0	4s	-3	6°	1°
23	Tmp	37	4.030	11:11:34	11:11:36	0	2s	+0	2°	1°
24	Tmp	37	4.630	11:12:37	11:12:42	0	5s	+2	1°	1°
25	Tmp	38	5.390	11:14:05	11:14:10	0	5s	+2	6°	1°
26	Tmp	39	6.499	11:15:48	11:15:42	0	6s	-9	6°	1°
27	Tmp	42	6.030	11:28:30	11:28:28	0	2s	-0	9°	1°
28	Tmp	48	2.350	11:58:37	11:58:40	0	3s	+0	4°	1°
29	Tmp	52	6.030	12:04:04	12:04:30	0	26s	+23	5°	2°
30	Tmp	56	2.700	12:12:35	12:12:40	0	5s	+2	6°	2°
31	Tmp	58	3.440	12:13:48	12:13:59	0	11s	+8	9°	2°
32	Tmp	59	3.990	12:15:08	12:15:34	0	26s	+23	3°	2°
33	Tmp	61	5.900	12:19:09	12:20:11	0	1m02s	+59	1°	1°
34	Tmp	63	0.960	12:24:16	12:24:36	0	20s	+17	10°	2°
35	Tmp	63	2.330	12:26:33	12:26:49	0	16s	+13	8°	2°
36	Tmp	66	5.450	12:30:41	12:30:45	0	4s	+1	3°	2°
37	Tmp	67	6.190	12:31:50	12:32:07	0	17s	+14	3°	2°
38	Tmp	69	1.350	12:36:35	12:36:34	0	1s	-0	3°	2°
39	Tmp	69	2.120	12:37:48	12:37:57	0	9s	+6	1°	2°
40	Tmp	70	3.400	12:39:47	12:39:50	0	3s	+0	2°	1°
41	Tmp	73	5.070	12:45:03	12:45:06	0	3s	+0	3°	1°
42	Tmp	75	5.780	12:46:42	12:47:24	0	42s	+39	1°	1°
43	Tmp	77	6.740	12:48:52	12:49:56	0	1m04s	+61	5°	1°
44	Tmp	80	0.950	12:54:54	12:54:53	0	1s	-0	10°	1°
49	Tmp	88	5.300	13:25:47	13:25:50	0	3s	+0	4°	1°
50	Tmp	90	0.590	13:27:55	13:27:51	0	4s	-3	10°	1°
51	Tmp	91	2.460	13:31:09	13:31:08	0	1s	-0	8°	1°
52	Tmp	92	4.550	13:34:44	13:34:44	0	0s	+0	5°	1°
53	Tmp	93	6.480	13:38:20	13:38:22	0	2s	+0	1°	1°
54	Tmp	94	7.850	13:40:40	13:40:37	0	3s	-0	2°	1°
55	Tmp	98	0.230	13:53:00	13:53:04	0	4s	+1	2°	1°
56	Tmp	98	1.500	13:55:01	13:54:57	0	4s	-3	8°	1°
57	Tmp	100	2.700	13:56:55	13:56:57	0	2s	+0	8°	1°
58	Tmp	101	3.570	13:59:10	13:59:07	0	3s	-0	6°	1°
59	Tmp	102	4.900	14:01:20	14:01:18	0	2s	-0	9°	1°
60	Tmp	104	0.130	14:06:11	14:06:13	0	2s	+0	4°	1°
61	Tmp	105	2.400	14:09:33	14:09:57	0	24s	+21	7°	1°
62	Tmp	107	4.600	14:13:42	14:13:39	0	3s	-0	4°	1°
63	Tmp	114	3.720	14:49:21	14:49:26	0	5s	+2	2°	1°
64	Tmp	119	1.440	14:59:21	14:59:25	0	4s	+1	3°	1°

65	Tmp	122	2.410	15:01:41	15:01:41	0	0s	+0	5°	1°
66	Tmp	122	3.050	15:03:10	15:03:03	0	7s	-12	10°	1°
67	Tmp	125	5.700	15:09:10	15:09:07	0	3s	-0	9°	1°
68	Tmp	125	6.100	15:09:50	15:09:55	0	5s	+2	6°	1°
69	Tmp	125	7.100	15:11:30	15:11:27	0	3s	-0	3°	1°
70	Tmp	127	0.520	15:14:30	15:14:28	0	2s	-0	7°	1°
71	Tmp	129	2.320	15:18:28	15:18:30	0	2s	+0	4°	1°
76	Tmp	130	1.360	15:22:51	15:22:49	0	2s	-0	7°	1°

Num	42	Pen	0	PCZ	37	Total PP	353	Col. Final	1°
-----	----	-----	---	-----	----	----------	-----	------------	----

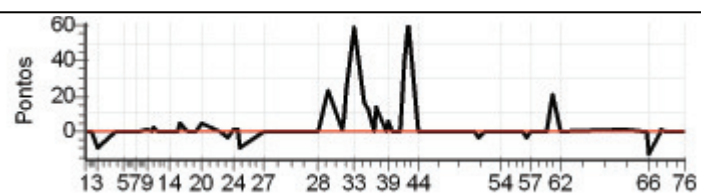

Enduro da Polenta 2012 - dia 1 - Campeonato Brasileiro de Enduro de Regularidade

PETROBRAS - PREF. DE VENDA NOVA DO IMIGRANTE

Performance Individual

7.19

N u m	43 / Tiago Kudlavies									
	Cat / NL / Largada JUNIOR / 2 / 09:39:30									
	2° Campo Largo - Pr									
PC	Tp	Trc	KmPC	Ideal	Passagem	Pen	Erro	Pontos	NoPC	AtePC
1	Tmp	2	0.150	09:47:46	09:47:45	0	1s	-0	14°	14°
2	Tmp	3	1.750	09:51:02	09:50:58	0	4s	-3	12°	12°
3	Tmp	4	3.620	09:54:55	09:54:53	0	2s	-0	8°	8°
4	Tmp	8	0.580	10:04:15	10:04:13	0	2s	-0	11°	7°
5	Tmp	9	3.000	10:09:17	10:09:16	0	1s	-0	11°	6°
6	Tmp	10	4.130	10:11:36	10:11:33	0	3s	-0	11°	6°
7	Tmp	12	4.460	10:15:18	10:15:18	0	0s	+0	11°	6°
8	Tmp	14	6.150	10:18:24	10:18:20	0	4s	-3	12°	7°
9	Tmp	17	0.560	10:22:46	10:22:50	0	4s	+1	7°	6°
10	Tmp	17	1.480	10:24:24	10:24:23	0	1s	-0	7°	5°
11	Tmp	18	2.280	10:25:50	10:26:02	0	12s	+9	11°	9°
12	Tmp	18	3.020	10:27:19	10:27:25	0	6s	+3	10°	8°
13	Tmp	22	4.980	10:33:15	10:33:11	0	4s	-3	10°	7°
14	Tmp	22	5.750	10:34:54	10:34:54	0	0s	+0	6°	7°
15	Tmp	24	0.519	10:39:01	10:39:02	0	1s	+0	6°	7°
16	Tmp	24	0.889	10:39:42	10:39:46	0	4s	+1	1°	5°
17	Tmp	27	2.890	10:44:27	10:44:28	0	1s	+0	9°	5°
18	Tmp	29	4.050	10:46:51	10:46:56	0	5s	+2	3°	3°
19	Tmp	30	5.820	10:49:23	10:49:31	0	8s	+5	3°	3°
20	Tmp	31	6.980	10:52:02	10:52:53	0	51s	+48	10°	7°
21	Tmp	34	0.490	11:01:53	11:01:50	0	3s	-0	12°	7°
22	Tmp	36	2.770	11:06:46	11:06:44	0	2s	-0	3°	7°
23	Tmp	37	4.030	11:09:34	11:09:37	0	3s	+0	4°	6°
24	Tmp	37	4.630	11:10:37	11:10:46	0	9s	+6	5°	5°
25	Tmp	38	5.390	11:12:05	11:12:07	0	2s	+0	5°	5°
26	Tmp	39	6.499	11:13:48	11:13:41	0	7s	-12	8°	5°
27	Tmp	42	6.030	11:26:30	11:26:30	0	0s	+0	12°	5°
28	Tmp	48	2.350	11:56:37	11:56:39	0	2s	+0	7°	5°
29	Tmp	52	6.030	12:02:04	12:02:37	0	33s	+30	9°	5°
30	Tmp	56	2.700	12:10:35	12:10:33	0	2s	-0	4°	5°
31	Tmp	58	3.440	12:11:48	12:11:58	0	10s	+7	7°	5°
32	Tmp	59	3.990	12:13:08	12:13:44	0	36s	+33	8°	5°
33	Tmp	61	5.900	12:17:09	12:18:36	0	1m27s	+84	5°	3°
34	Tmp	63	0.960	12:22:16	12:22:18	0	2s	+0	4°	3°
35	Tmp	63	2.330	12:24:33	12:24:35	0	2s	+0	3°	3°
36	Tmp	66	5.450	12:28:41	12:28:45	0	4s	+1	4°	3°
37	Tmp	67	6.190	12:29:50	12:30:10	0	20s	+17	5°	3°
38	Tmp	69	1.350	12:34:35	12:34:32	0	3s	-0	5°	3°
39	Tmp	69	2.120	12:35:48	12:35:57	0	9s	+6	2°	3°
40	Tmp	70	3.400	12:37:47	12:37:49	0	2s	+0	3°	3°
41	Tmp	73	5.070	12:43:03	12:43:04	0	1s	+0	6°	3°
42	Tmp	75	5.780	12:44:42	12:45:30	0	48s	+45	5°	3°
43	Tmp	77	6.740	12:46:52	12:47:46	0	54s	+51	3°	3°
44	Tmp	80	0.950	12:52:54	12:52:55	0	1s	+0	13°	3°
49	Tmp	88	5.300	13:23:47	13:23:53	0	6s	+3	10°	3°
50	Tmp	90	0.590	13:25:55	13:25:54	0	1s	-0	8°	3°
51	Tmp	91	2.460	13:29:09	13:29:08	0	1s	-0	12°	3°
52	Tmp	92	4.550	13:32:44	13:32:40	0	4s	-3	11°	3°
53	Tmp	93	6.480	13:36:20	13:36:23	0	3s	+0	2°	3°
54	Tmp	94	7.850	13:38:40	13:38:40	0	0s	+0	4°	3°
55	Tmp	98	0.230	13:51:00	13:51:05	0	5s	+2	4°	3°
56	Tmp	98	1.500	13:53:01	13:53:00	0	1s	-0	6°	3°
57	Tmp	100	2.700	13:54:55	13:54:55	0	0s	+0	11°	3°
58	Tmp	101	3.570	13:57:10	13:57:09	0	1s	-0	10°	3°
59	Tmp	102	4.900	13:59:20	13:59:22	0	2s	+0	12°	3°
60	Tmp	104	0.130	14:04:11	14:04:13	0	2s	+0	5°	3°
61	Tmp	105	2.400	14:07:33	14:07:41	0	8s	+5	1°	2°
62	Tmp	107	4.600	14:11:42	14:11:40	0	2s	-0	7°	2°
63	Tmp	114	3.720	14:47:21	14:47:35	0	14s	+11	8°	2°
64	Tmp	119	1.440	14:57:21	14:57:24	0	3s	+0	2°	2°

65	Tmp	122	2.410	14:59:41	14:59:39	0	2s	-0	6°	2°
66	Tmp	122	3.050	15:01:10	15:01:06	0	4s	-3	7°	2°
67	Tmp	125	5.700	15:07:10	15:07:08	0	2s	-0	12°	2°
68	Tmp	125	6.100	15:07:50	15:07:56	0	6s	+3	10°	2°
69	Tmp	125	7.100	15:09:30	15:09:25	0	5s	-6	14°	2°
70	Tmp	127	0.520	15:12:30	15:12:30	0	0s	+0	10°	2°
71	Tmp	129	2.320	15:16:28	15:16:26	0	2s	-0	7°	2°
76	Tmp	130	1.360	15:20:51	15:20:48	0	3s	-0	9°	2°

Num	43	Pen	0	PCZ	39	Total PP	406	Col. Final	2°
-----	----	-----	---	-----	----	----------	-----	------------	----

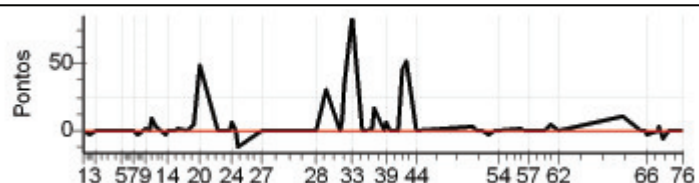

Enduro da Polenta 2012 - dia 1 - Campeonato Brasileiro de Enduro de Regularidade

PETROBRAS - PREF. DE VENDA NOVA DO IMIGRANTE

Performance Individual

7.19

N u m	44 / Weliton Mattedi									
	Cat / NL / Largada JUNIOR / 11 / 09:44:00									
	10° Nova Venecia - Es									
PC	Tp	Trc	KmPC	Ideal	Passagem	Pen	Erro	Pontos	NoPC	AtePC
1	Tmp	2	0.150	09:52:16	09:52:15	0	1s	-0	6°	6°
2	Tmp	3	1.750	09:55:32	09:55:29	0	3s	-0	5°	5°
3	Tmp	4	3.620	09:59:25	09:59:24	0	1s	-0	6°	5°
4	Tmp	8	0.580	10:08:45	10:08:41	0	4s	-3	15°	9°
5	Tmp	9	3.000	10:13:47	10:13:47	0	0s	+0	5°	7°
6	Tmp	10	4.130	10:16:06	10:16:05	0	1s	-0	5°	7°
7	Tmp	12	4.460	10:19:48	10:19:50	0	2s	+0	5°	7°
8	Tmp	14	6.150	10:22:54	10:22:52	0	2s	-0	4°	5°
9	Tmp	17	0.560	10:27:16	10:27:25	0	9s	+6	13°	7°
10	Tmp	17	1.480	10:28:54	10:28:52	0	2s	-0	4°	6°
11	Tmp	18	2.280	10:30:20	10:30:26	0	6s	+3	6°	5°
12	Tmp	18	3.020	10:31:49	10:31:50	0	1s	+0	2°	4°
13	Tmp	22	4.980	10:37:45	10:40:39	0	2m54s	+171	14°	13°
14	Tmp	22	5.750	10:39:24	10:41:58	0	2m34s	+151	14°	13°
15	Tmp	24	0.519	10:43:31	10:46:18	0	2m47s	+164	16°	14°
16	Tmp	24	0.889	10:44:12	10:47:01	0	2m49s	+166	16°	14°
17	Tmp	27	2.890	10:48:57	10:49:37	0	40s	+37	16°	14°
18	Tmp	29	4.050	10:51:21	10:52:04	0	43s	+40	16°	14°
19	Tmp	30	5.820	10:53:53	10:54:35	0	42s	+39	14°	14°
20	Tmp	31	6.980	10:56:32	10:57:25	0	53s	+50	11°	14°
21	Tmp	34	0.490	11:06:23	11:06:22	0	1s	-0	6°	14°
22	Tmp	36	2.770	11:11:16	11:11:11	0	5s	-6	9°	14°
23	Tmp	37	4.030	11:14:04	11:14:07	0	3s	+0	1°	14°
24	Tmp	37	4.630	11:15:07	11:16:30	0	1m23s	+80	15°	14°
25	Tmp	38	5.390	11:16:35	11:17:41	0	1m06s	+63	15°	14°
26	Tmp	39	6.499	11:18:18	11:19:38	0	1m20s	+77	15°	14°
27	Tmp	42	6.030	11:31:00	11:31:00	0	0s	+0	6°	14°
28	Tmp	48	2.350	12:01:07	12:01:14	0	7s	+4	12°	14°
29	Tmp	52	6.030	12:06:34	12:07:06	0	32s	+29	8°	14°
30	Tmp	56	2.700	12:15:05	12:15:16	0	11s	+8	10°	14°
31	Tmp	58	3.440	12:16:18	12:16:27	0	9s	+6	6°	14°
32	Tmp	59	3.990	12:17:38	12:18:24	0	46s	+43	10°	14°
33	Tmp	61	5.900	12:21:39	12:24:17	0	2m38s	+155	10°	13°
34	Tmp	63	0.960	12:26:46	12:26:55	0	9s	+6	9°	13°
35	Tmp	63	2.330	12:29:03	12:29:09	0	6s	+3	5°	12°
36	Tmp	66	5.450	12:33:11	12:33:21	0	10s	+7	6°	12°
37	Tmp	67	6.190	12:34:20	12:34:44	0	24s	+21	6°	11°
38	Tmp	69	1.350	12:39:05	12:39:03	0	2s	-0	1°	11°
39	Tmp	69	2.120	12:40:18	12:40:34	0	16s	+13	6°	11°
40	Tmp	70	3.400	12:42:17	12:42:29	0	12s	+9	7°	11°
41	Tmp	73	5.070	12:47:33	12:47:36	0	3s	+0	1°	11°
42	Tmp	75	5.780	12:49:12	12:50:04	0	52s	+49	6°	11°
43	Tmp	77	6.740	12:51:22	12:52:40	0	1m18s	+75	7°	11°
44	Tmp	80	0.950	12:57:24	12:57:21	0	3s	-0	6°	11°
49	Tmp	88	5.300	13:28:17	13:28:21	0	4s	+1	8°	11°
50	Tmp	90	0.590	13:30:25	13:30:22	0	3s	-0	4°	9°
51	Tmp	91	2.460	13:33:39	13:33:36	0	3s	-0	4°	9°
52	Tmp	92	4.550	13:37:14	13:37:10	0	4s	-3	8°	9°
53	Tmp	93	6.480	13:40:50	13:40:57	0	7s	+4	7°	9°
54	Tmp	94	7.850	13:43:10	13:43:14	0	4s	+1	6°	9°
55	Tmp	98	0.230	13:55:30	13:55:40	0	10s	+7	11°	9°
56	Tmp	98	1.500	13:57:31	13:57:34	0	3s	+0	3°	9°
57	Tmp	100	2.700	13:59:25	13:59:27	0	2s	+0	5°	9°
58	Tmp	101	3.570	14:01:40	14:01:38	0	2s	-0	3°	9°
59	Tmp	102	4.900	14:03:50	14:03:51	0	1s	+0	5°	9°
60	Tmp	104	0.130	14:08:41	14:09:02	0	21s	+18	14°	9°
61	Tmp	105	2.400	14:12:03	14:12:53	0	50s	+47	14°	9°
62	Tmp	107	4.600	14:16:12	14:16:44	0	32s	+29	13°	9°
63	Tmp	114	3.720	14:51:51	14:52:11	0	20s	+17	12°	10°
64	Tmp	119	1.440	15:01:51	15:02:05	0	14s	+11	7°	10°

65	Tmp	122	2.410	15:04:11	15:04:09	0	2s	-0	2°	10°
66	Tmp	122	3.050	15:05:40	15:05:41	0	1s	+0	3°	9°
67	Tmp	125	5.700	15:11:40	15:11:41	0	1s	+0	5°	9°
68	Tmp	125	6.100	15:12:20	15:12:31	0	11s	+8	15°	9°
69	Tmp	125	7.100	15:14:00	15:14:09	0	9s	+6	12°	10°
70	Tmp	127	0.520	15:17:00	15:17:00	0	0s	+0	4°	10°
71	Tmp	129	2.320	15:20:58	15:20:58	0	0s	+0	2°	10°
76	Tmp	130	1.360	15:25:21	15:25:21	0	0s	+0	3°	10°

Num	44	Pen	0	PCZ	27	Total PP	1636	Col. Final	10°
-----	----	-----	---	-----	----	----------	------	------------	-----

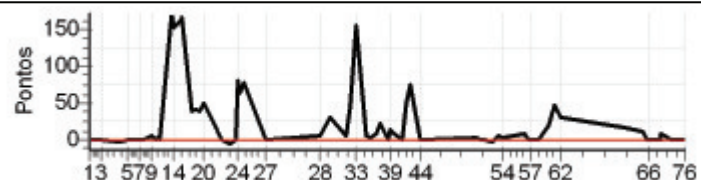

Enduro da Polenta 2012 - dia 1 - Campeonato Brasileiro de Enduro de Regularidade

PETROBRAS - PREF. DE VENDA NOVA DO IMIGRANTE

Performance Individual

77.19

N u m	45 / Enivaldo Cassimiro de Oliveira									
	Cat / NL / Largada JUNIOR / 14 / 09:45:30									
	Ipatinga - Mg									
PC	TP	TRC	KmPC	Ideal	Passagem	Pen	Erro	Pontos	NoPC	AtePC
1	Tmp	2	0.150	09:53:46	09:53:44	0	2s	-0	4°	4°
2	Tmp	3	1.750	09:57:02	09:56:59	0	3s	-0	3°	3°
3	Tmp	4	3.620	10:00:55	10:00:53	0	2s	-0	4°	3°
4	Tmp	8	0.580	10:10:15	10:10:14	0	1s	-0	5°	3°
5	Tmp	9	3.000	10:15:17	10:15:16	0	1s	-0	3°	3°
6	Tmp	10	4.130	10:17:36	10:17:40	0	4s	+1	13°	5°
7	Tmp	12	4.460	10:21:18	10:21:19	0	1s	+0	3°	3°
8	Tmp	14	6.150	10:24:24	10:24:24	0	0s	+0	3°	2°
9	Tmp	17	0.560	10:28:46	10:28:50	0	4s	+1	6°	4°
10	Tmp	17	1.480	10:30:24	10:30:22	0	2s	-0	3°	3°
11	Tmp	18	2.280	10:31:50	10:32:00	0	10s	+7	9°	2°
12	Tmp	18	3.020	10:33:19	10:33:24	0	5s	+2	8°	3°
13	Tmp	22	4.980	10:39:15	10:39:14	0	1s	-0	3°	3°
14	Tmp	22	5.750	10:40:54	10:40:53	0	1s	-0	3°	3°
15	Tmp	24	0.519	10:45:01	10:45:04	0	3s	+0	2°	2°
16	Tmp	24	0.889	10:45:42	10:45:54	0	12s	+9	7°	2°
17	Tmp	27	2.890	10:50:27	10:50:31	0	4s	+1	11°	3°
18	Tmp	29	4.050	10:52:51	10:53:04	0	13s	+10	8°	4°
19	Tmp	30	5.820	10:55:23	10:55:35	0	12s	+9	7°	4°
20	Tmp	31	6.980	10:58:02	10:58:58	0	56s	+53	12°	8°
21	Tmp	34	0.490	11:07:53	11:07:47	0	6s	-9	15°	8°
22	Tmp	36	2.770	11:12:46	11:12:39	0	7s	-12	13°	8°
23	Tmp	37	4.030	11:15:34	11:15:43	0	9s	+6	12°	8°
24	Tmp	37	4.630	11:16:37	11:16:51	0	14s	+11	8°	6°
25	Tmp	38	5.390	11:18:05	11:18:11	0	6s	+3	7°	6°
26	Tmp	39	6.499	11:19:48	11:19:49	0	1s	+0	1°	6°
27	Tmp	42	6.030	11:32:30	11:32:29	0	1s	-0	4°	6°
28	Tmp	48	2.350	12:02:37	12:02:39	0	2s	+0	3°	6°
29	Tmp	52	6.030	12:08:04	12:09:05	0	1m01s	+58	14°	6°
30	Tmp	56	2.700	12:16:35	12:17:03	0	28s	+25	15°	6°
31	Tmp	58	3.440	12:17:48	12:18:22	0	34s	+31	14°	8°
32	Tmp	59	3.990	12:19:08	12:20:31	0	1m23s	+80	14°	9°
33	Tmp	61	5.900	12:23:09	12:26:24	0	3m15s	+192	11°	8°
34	Tmp	63	0.960	12:28:16	12:28:53	0	37s	+34	11°	8°
35	Tmp	63	2.330	12:30:33	12:31:22	0	49s	+46	12°	8°
36	Tmp	66	5.450	12:34:41	12:35:22	0	41s	+38	11°	8°
37	Tmp	67	6.190	12:35:50	12:36:51	0	1m01s	+58	11°	8°
38	Tmp	69	1.350	12:40:35	12:40:54	0	19s	+16	11°	8°
39	Tmp	69	2.120	12:41:48	12:42:19	0	31s	+28	10°	8°
40	Tmp	70	3.400	12:43:47	12:44:15	0	28s	+25	10°	8°
41	Tmp	73	5.070	12:49:03	12:49:11	0	8s	+5	10°	8°
42	Tmp	75	5.780	12:50:42	12:52:16	0	1m34s	+91	12°	8°
43	Tmp	77	6.740	12:52:52	12:55:00	0	2m08s	+125	12°	8°
44	Tmp	80	0.950	12:58:54	12:58:51	0	3s	-0	4°	8°
49	Tmp	88	5.300	13:29:47	13:36:31	0	6m44s	+401	16°	10°
50	Tmp	90	0.590	13:31:55	13:38:26	0	6m31s	+388	16°	12°
51	Tmp	91	2.460	13:35:09	13:41:05	0	5m56s	+353	16°	12°
52	Tmp	92	4.550	13:38:44	13:43:42	0	4m58s	+295	16°	12°
53	Tmp	93	6.480	13:42:20	13:47:11	0	4m51s	+288	16°	12°
54	Tmp	94	7.850	13:44:40	13:49:36	0	4m56s	+293	16°	12°
55	Tmp	98	0.230	13:57:00	13:58:03	0	1m03s	+60	16°	12°
56	Tmp	98	1.500	13:59:01	13:59:54	0	53s	+50	16°	12°
57	Tmp	100	2.700	14:00:55	14:01:26	0	31s	+28	16°	12°
58	Tmp	101	3.570	14:03:10	14:03:10	0	0s	+0	2°	12°
59	Tmp	102	4.900	14:05:20	14:05:13	0	7s	-12	15°	12°
60	Tmp	104	0.130	14:10:11	14:10:51	0	40s	+37	16°	12°
61	Tmp	105	2.400	14:13:33	14:14:42	0	1m09s	+66	15°	12°
62	Tmp	107	4.600	14:17:42	14:18:24	0	42s	+39	15°	12°
63	Tmp	114	3.720	14:53:21	14:53:38	0	17s	+14	10°	12°
64	Tmp	119	1.440	15:03:21	15:04:58	0	1m37s	+94	16°	12°

65	Tmp	122	2.410	15:05:41	15:06:48	0	1m07s	+64	14°	12°
66	Tmp	122	3.050	15:07:10	15:07:59	0	49s	+46	14°	12°
67	Tmp	125	5.700	15:13:10	15:13:03	0	7s	-12	16°	12°
68	Tmp	125	6.100	15:13:50	15:15:39	0	1m49s	+106	16°	12°
69	Tmp	125	7.100	15:15:30	15:17:20	0	1m50s	+107	16°	12°
70	Tmp	127	0.520	15:18:30	15:18:35	0	5s	+2	15°	12°
71	Tmp	129	2.320	15:22:28	15:22:32	0	4s	+1	9°	12°
76	Tmp	130	1.360	15:26:51	15:45:59	0	19m08s	+900	16°	13°

Num	45	Pen	0	PCZ	16	Total PP	4642	Col. Final	13°
-----	----	-----	---	-----	----	----------	------	------------	-----

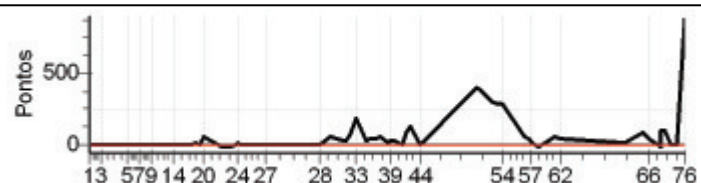

Enduro da Polenta 2012 - dia 1 - Campeonato Brasileiro de Enduro de Regularidade

PETROBRAS - PREF. DE VENDA NOVA DO IMIGRANTE

Performance Individual

7.19

N	u	m	46 / Luiz Antonio Araujo Souza									
			Cat / NL / Largada JUNIOR / 4 / 09:40:30									
			14° Ipatinga - Mg									
PC	Tp	Trc	KmPC	Ideal	Passagem	Pen	Erro	Pontos	NoPC	AtePC		
1	Tmp	2	0.150	09:48:46	09:48:46	0	0s	+0	12°	12°		
2	Tmp	3	1.750	09:52:02	09:52:08	0	6s	+3	11°	11°		
3	Tmp	4	3.620	09:55:55	09:56:41	0	46s	+43	16°	16°		
4	Tmp	8	0.580	10:05:15	10:05:19	0	4s	+1	14°	15°		
5	Tmp	9	3.000	10:10:17	10:10:19	0	2s	+0	9°	14°		
6	Tmp	10	4.130	10:12:36	10:12:39	0	3s	+0	9°	14°		
7	Tmp	12	4.460	10:16:18	10:16:23	0	5s	+2	16°	14°		
8	Tmp	14	6.150	10:19:24	10:19:30	0	6s	+3	11°	14°		
9	Tmp	17	0.560	10:23:46	10:23:54	0	8s	+5	11°	14°		
10	Tmp	17	1.480	10:25:24	10:25:28	0	4s	+1	8°	13°		
11	Tmp	18	2.280	10:26:50	10:27:26	0	36s	+33	13°	14°		
12	Tmp	18	3.020	10:28:19	10:28:52	0	33s	+30	13°	14°		
13	Tmp	22	4.980	10:34:15		0		+1800	19°	15°		
14	Tmp	22	5.750	10:35:54		0		+1800	19°	15°		
15	Tmp	24	0.519	10:40:01	10:40:06	0	5s	+2	9°	15°		
16	Tmp	24	0.889	10:40:42	10:41:00	0	18s	+15	9°	15°		
17	Tmp	27	2.890	10:45:27	10:45:39	0	12s	+9	15°	15°		
18	Tmp	29	4.050	10:47:51	10:48:21	0	30s	+27	13°	15°		
19	Tmp	30	5.820	10:50:23	10:50:54	0	31s	+28	12°	15°		
20	Tmp	31	6.980	10:53:02	10:53:45	0	43s	+40	8°	15°		
21	Tmp	34	0.490	11:02:53	11:02:54	0	1s	+0	10°	15°		
22	Tmp	36	2.770	11:07:46	11:07:40	0	6s	-9	12°	15°		
23	Tmp	37	4.030	11:10:34	11:10:42	0	8s	+5	10°	15°		
24	Tmp	37	4.630	11:11:37	11:11:47	0	10s	+7	6°	15°		
25	Tmp	38	5.390	11:13:05	11:13:05	0	0s	+0	3°	15°		
26	Tmp	39	6.499	11:14:48	11:14:50	0	2s	+0	3°	15°		
27	Tmp	42	6.030	11:27:30	11:27:30	0	0s	+0	10°	15°		
28	Tmp	48	2.350	11:57:37	11:57:51	0	14s	+11	16°	15°		
29	Tmp	52	6.030	12:03:04	12:04:01	0	57s	+54	12°	15°		
30	Tmp	56	2.700	12:11:35	12:11:53	0	18s	+15	12°	15°		
31	Tmp	58	3.440	12:12:48	12:13:09	0	21s	+18	12°	15°		
32	Tmp	59	3.990	12:14:08	12:14:51	0	43s	+40	9°	15°		
33	Tmp	61	5.900	12:18:09	12:19:35	0	1m26s	+83	4°	15°		
34	Tmp	63	0.960	12:23:16	12:23:12	0	4s	-3	7°	15°		
35	Tmp	63	2.330	12:25:33	12:25:40	0	7s	+4	6°	15°		
36	Tmp	66	5.450	12:29:41	12:30:21	0	40s	+37	10°	15°		
37	Tmp	67	6.190	12:30:50	12:31:42	0	52s	+49	10°	15°		
38	Tmp	69	1.350	12:35:35	12:35:51	0	16s	+13	10°	15°		
39	Tmp	69	2.120	12:36:48	12:37:36	0	48s	+45	12°	14°		
40	Tmp	70	3.400	12:38:47	12:39:30	0	43s	+40	12°	14°		
41	Tmp	73	5.070	12:44:03	12:44:02	0	1s	-0	4°	14°		
42	Tmp	75	5.780	12:45:42	12:47:28	0	1m46s	+103	13°	14°		
43	Tmp	77	6.740	12:47:52	12:49:46	0	1m54s	+111	11°	14°		
44	Tmp	80	0.950	12:53:54	12:53:51	0	3s	-0	11°	14°		
49	Tmp	88	5.300	13:24:47	13:24:50	0	3s	+0	6°	14°		
50	Tmp	90	0.590	13:26:55	13:27:02	0	7s	+4	12°	14°		
51	Tmp	91	2.460	13:30:09	13:30:08	0	1s	-0	10°	14°		
52	Tmp	92	4.550	13:33:44	13:33:40	0	4s	-3	9°	14°		
53	Tmp	93	6.480	13:37:20	13:37:32	0	12s	+9	11°	14°		
54	Tmp	94	7.850	13:39:40	13:39:57	0	17s	+14	10°	14°		
55	Tmp	98	0.230	13:52:00	13:52:05	0	5s	+2	3°	14°		
56	Tmp	98	1.500	13:54:01	13:53:54	0	7s	-12	15°	14°		
57	Tmp	100	2.700	13:55:55	13:55:55	0	0s	+0	10°	14°		
58	Tmp	101	3.570	13:58:10	13:58:10	0	0s	+0	8°	14°		
59	Tmp	102	4.900	14:00:20	14:00:06	0	14s	-33	16°	14°		
60	Tmp	104	0.130	14:05:11	14:05:17	0	6s	+3	9°	14°		
61	Tmp	105	2.400	14:08:33	14:08:54	0	21s	+18	5°	14°		
62	Tmp	107	4.600	14:12:42	14:12:45	0	3s	+0	5°	14°		
63	Tmp	114	3.720	14:48:21	14:48:57	0	36s	+33	15°	14°		
64	Tmp	119	1.440	14:58:21	14:58:47	0	26s	+23	10°	14°		

65	Tmp	122	2.410	15:00:41	15:00:52	0	11s	+8	10°	14°
66	Tmp	122	3.050	15:02:10	15:02:00	0	10s	-21	13°	14°
67	Tmp	125	5.700	15:08:10	15:08:04	0	6s	-9	15°	14°
68	Tmp	125	6.100	15:08:50	15:09:00	0	10s	+7	14°	14°
69	Tmp	125	7.100	15:10:30	15:10:34	0	4s	+1	6°	14°
70	Tmp	127	0.520	15:13:30	15:13:34	0	4s	+1	14°	14°
71	Tmp	129	2.320	15:17:28	15:17:36	0	8s	+5	14°	14°
76	Tmp	130	1.360	15:21:51	15:21:46	0	5s	-6	12°	14°

Num	46	Pen	0	PCZ	14	Total PP	4701	Col. Final	14°
-----	----	-----	---	-----	----	----------	------	------------	-----

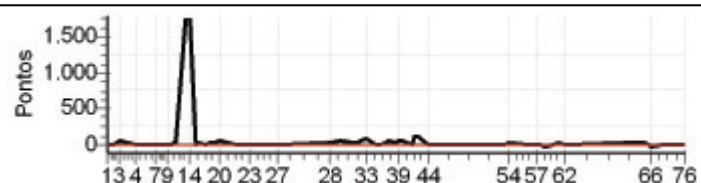

Enduro da Polenta 2012 - dia 1 - Campeonato Brasileiro de Enduro de Regularidade

PETROBRAS - PREF. DE VENDA NOVA DO IMIGRANTE

Performance Individual

7.19

N u m	47	47 / Levi Tesch									
		Cat / NL / Largada OVER40 / 7 / 09:30:30									
		Afonso Claudio - Es									
PC	Tp	Trc	KmPC	Ideal	Passagem	Pen	Erro	Pontos	NoPC	AtePC	
1	Tmp	2	0.150	09:38:45	09:38:44	0	1s	-0	4°	4°	
2	Tmp	3	1.750	09:41:49	09:41:43	0	6s	-9	7°	7°	
3	Tmp	4	3.620	09:45:33	09:45:34	0	1s	+0	4°	4°	
4	Tmp	8	0.580	09:54:45	09:54:42	0	3s	-0	4°	4°	
5	Tmp	9	3.000	09:59:29	09:59:33	0	4s	+1	6°	4°	
6	Tmp	10	4.130	10:01:44	10:01:43	0	1s	-0	2°	4°	
7	Tmp	12	4.460	10:05:23	10:05:24	0	1s	+0	2°	4°	
8	Tmp	14	6.150	10:08:22	10:08:22	0	0s	+0	3°	4°	
9	Tmp	17	0.560	10:12:38	10:12:38	0	0s	+0	2°	3°	
10	Tmp	17	1.480	10:14:15	10:14:15	0	0s	+0	3°	3°	
11	Tmp	18	2.280	10:15:41	10:16:20	0	39s	+36	9°	8°	
12	Tmp	18	3.020	10:17:04	10:17:41	0	37s	+34	9°	8°	
13	Tmp	22	4.980	10:23:50	10:23:50	0	0s	+0	2°	8°	
14	Tmp	22	5.750	10:25:23	10:25:23	0	0s	+0	2°	7°	
15	Tmp	24	0.519	10:29:17	10:29:20	0	3s	+0	2°	7°	
16	Tmp	24	0.889	10:29:56	10:30:06	0	10s	+7	3°	7°	
17	Tmp	27	2.890	10:34:34	10:34:37	0	3s	+0	2°	7°	
18	Tmp	29	4.050	10:36:54	10:36:57	0	3s	+0	1°	7°	
19	Tmp	30	5.820	10:39:19	10:39:32	0	13s	+10	5°	6°	
20	Tmp	31	6.980	10:41:58	10:42:16	0	18s	+15	2°	5°	
21	Tmp	34	0.490	10:52:42	10:52:40	0	2s	-0	3°	5°	
22	Tmp	35	2.770	10:57:22	10:57:20	0	2s	-0	4°	5°	
23	Tmp	37	4.030	11:00:05	11:00:07	0	2s	+0	1°	5°	
24	Tmp	37	4.630	11:01:09	11:01:40	0	31s	+28	7°	5°	
25	Tmp	38	5.390	11:02:37	11:02:46	0	9s	+6	7°	5°	
26	Tmp	39	6.499	11:04:16	11:04:21	0	5s	+2	4°	5°	
27	Tmp	42	6.030	11:16:59	11:16:58	0	1s	-0	4°	5°	
28	Tmp	48	2.350	11:45:06	11:45:09	0	3s	+0	3°	5°	
29	Tmp	52	6.030	11:50:29	11:50:46	0	17s	+14	1°	5°	
30	Tmp	56	2.700	11:58:46	11:58:46	0	0s	+0	3°	5°	
31	Tmp	58	3.440	11:59:58	12:00:04	0	6s	+3	4°	5°	
32	Tmp	59	3.990	12:01:11	12:01:50	0	39s	+36	4°	5°	
33	Tmp	61	5.900	12:05:08	12:06:28	0	1m20s	+77	3°	5°	
34	Tmp	63	0.960	12:11:08	12:11:10	0	2s	+0	3°	5°	
35	Tmp	63	2.330	12:13:18	12:13:20	0	2s	+0	3°	4°	
36	Tmp	66	5.450	12:17:19	12:17:21	0	2s	+0	1°	4°	
37	Tmp	67	6.190	12:18:25	12:18:43	0	18s	+15	1°	4°	
38	Tmp	69	1.350	12:22:59	12:22:56	0	3s	-0	3°	4°	
39	Tmp	69	2.120	12:24:12	12:24:21	0	9s	+6	3°	4°	
40	Tmp	70	3.400	12:26:11	12:26:13	0	2s	+0	2°	4°	
41	Tmp	73	5.070	12:31:24	12:31:23	0	1s	-0	2°	4°	
42	Tmp	75	5.780	12:32:57	12:33:40	0	43s	+40	3°	3°	
43	Tmp	77	6.740	12:34:58	12:35:53	0	55s	+52	3°	3°	
44	Tmp	80	0.950	12:40:51	12:40:50	0	1s	-0	3°	3°	
45	Tmp	85	2.600	12:49:04	12:49:00	0	4s	-3	4°	3°	
46	Tmp	86	3.850	12:52:20	12:52:36	0	16s	+13	4°	3°	
47	Tmp	86	4.990	12:55:11	12:55:28	0	17s	+14	2°	3°	
48	Tmp	89	7.490	13:01:31	13:01:49	0	18s	+15	5°	3°	
49	Tmp	94	5.300	13:14:02	13:14:05	0	3s	+0	3°	3°	
50	Tmp	96	0.590	13:16:04	13:16:01	0	3s	-0	3°	3°	
51	Tmp	97	2.460	13:19:08	13:19:07	0	1s	-0	4°	3°	
52	Tmp	98	4.550	13:22:30	13:22:27	0	3s	-0	4°	3°	
53	Tmp	99	6.480	13:25:54	13:26:02	0	8s	+5	4°	3°	
54	Tmp	100	7.850	13:28:06	13:28:12	0	6s	+3	4°	2°	
55	Tmp	104	0.230	13:41:01	13:41:04	0	3s	+0	1°	2°	
56	Tmp	104	1.500	13:43:02	13:42:57	0	5s	-6	7°	2°	
57	Tmp	106	2.700	13:44:54	13:44:54	0	0s	+0	3°	2°	
58	Tmp	107	3.570	13:46:58	13:46:54	0	4s	-3	6°	2°	
59	Tmp	108	4.900	13:49:01	13:48:59	0	2s	-0	4°	2°	
60	Tmp	110	0.130	13:53:51	13:53:54	0	3s	+0	2°	2°	

61	Tmp	111	2.400	13:57:08	13:57:31	0	23s	+20	4°	2°
62	Tmp	113	4.600	14:01:07	14:01:06	0	1s	-0	3°	2°
63	Tmp	120	3.720	14:36:40	14:36:43	0	3s	+0	1°	2°
64	Tmp	125	1.440	14:46:35	14:46:41	0	6s	+3	2°	2°
65	Tmp	128	2.410	14:48:44	14:48:34	0	10s	-21	8°	2°
66	Tmp	128	3.050	14:50:12	14:50:07	0	5s	-6	8°	2°
67	Tmp	131	5.700	14:56:05	14:56:02	0	3s	-0	4°	2°
68	Tmp	131	6.100	14:56:43	14:56:48	0	5s	+2	3°	2°
69	Tmp	131	7.100	14:58:18	14:58:18	0	0s	+0	1°	2°
70	Tmp	133	0.520	15:01:14	15:01:14	0	0s	+0	4°	2°
71	Tmp	135	2.320	15:04:56	15:04:58	0	2s	+0	2°	2°
72	Tmp	136	0.510	15:07:40	15:07:33	0	7s	-12	8°	2°
73	Tmp	137	2.160	15:10:51	15:10:49	0	2s	-0	3°	2°
74	Tmp	138	3.380	15:13:09	15:13:06	0	3s	-0	2°	2°
75	Tmp	140	5.030	15:16:09	15:16:12	0	3s	+0	2°	2°
76	Tmp	141	6.380	15:18:09	15:18:07	0	2s	-0	3°	2°

Num 47 Pen 0 PCZ 44 Total PP 517 Col. Final 2°

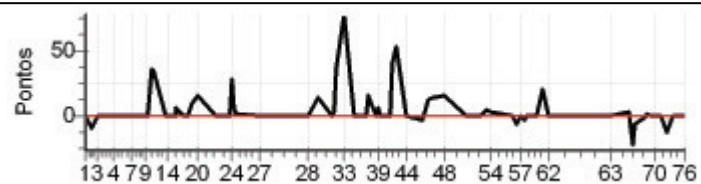

Enduro da Polenta 2012 - dia 1 - Campeonato Brasileiro de Enduro de Regularidade

PETROBRAS - PREF. DE VENDA NOVA DO IMIGRANTE

Performance Individual

77.19

N u m	48 / Valter Luiz Pigate									
	Cat / NL / Largada OVER50 / 5 / 09:35:30									
	3° Sao Mateus - Es									
PC	Tp	Trc	KmPC	Ideal	Passagem	Pen	Erro	Pontos	NoPC	AtePC
1	Tmp	2	0.150	09:43:46	09:43:46	0	0s	+0	2°	2°
2	Tmp	3	1.750	09:47:02	09:47:00	0	2s	-0	2°	2°
3	Tmp	4	3.620	09:50:55	09:50:56	0	1s	+0	1°	1°
4	Tmp	8	0.580	10:00:15	10:00:17	0	2s	+0	2°	1°
5	Tmp	9	3.000	10:05:17	10:05:19	0	2s	+0	1°	1°
6	Tmp	10	4.130	10:07:36	10:07:39	0	3s	+0	3°	1°
7	Tmp	12	4.460	10:11:18	10:11:45	0	27s	+24	8°	4°
8	Tmp	14	6.150	10:14:24	10:14:39	0	15s	+12	6°	5°
9	Tmp	17	0.560	10:18:46	10:18:55	0	9s	+6	5°	5°
10	Tmp	17	1.480	10:20:24	10:20:25	0	1s	+0	3°	5°
11	Tmp	18	2.280	10:21:50	10:21:56	0	6s	+3	2°	5°
12	Tmp	18	3.020	10:23:19	10:23:26	0	7s	+4	3°	4°
13	Tmp	22	4.980	10:29:15	10:29:15	0	0s	+0	2°	4°
14	Tmp	22	5.750	10:30:54	10:30:58	0	4s	+1	3°	3°
15	Tmp	24	0.519	10:35:01	10:35:07	0	6s	+3	4°	3°
16	Tmp	24	0.889	10:35:42	10:35:58	0	16s	+13	5°	3°
17	Tmp	27	2.890	10:40:27	10:40:32	0	5s	+2	5°	4°
18	Tmp	29	4.050	10:42:51	10:43:06	0	15s	+12	5°	3°
19	Tmp	30	5.820	10:45:23	10:45:48	0	25s	+22	4°	3°
20	Tmp	31	6.980	10:48:02	10:48:43	0	41s	+38	4°	4°
21	Tmp	34	0.490	10:57:53	10:57:53	0	0s	+0	2°	4°
22	Tmp	36	2.770	11:02:46	11:02:47	0	1s	+0	3°	4°
23	Tmp	37	4.030	11:05:34	11:05:43	0	9s	+6	4°	4°
24	Tmp	37	4.630	11:06:37	11:07:53	0	1m16s	+73	7°	5°
25	Tmp	38	5.390	11:08:05	11:09:02	0	57s	+54	7°	5°
26	Tmp	39	6.499	11:09:48	11:10:41	0	53s	+50	7°	5°
27	Tmp	42	6.030	11:22:30	11:22:28	0	2s	-0	2°	5°
28	Tmp	48	2.350	11:52:37	11:52:41	0	4s	+1	3°	5°
29	Tmp	52	6.030	11:58:04	11:58:40	0	36s	+33	4°	5°
30	Tmp	56	2.700	12:06:35	12:06:51	0	16s	+13	5°	5°
31	Tmp	58	3.440	12:07:48	12:08:07	0	19s	+16	4°	5°
32	Tmp	59	3.990	12:09:08	12:10:03	0	55s	+52	4°	5°
33	Tmp	61	5.900	12:13:09	12:18:10	0	5m01s	+298	6°	5°
34	Tmp	63	0.960	12:18:16	12:20:41	0	2m25s	+142	6°	5°
35	Tmp	63	2.330	12:20:33	12:22:57	0	2m24s	+141	5°	5°
36	Tmp	66	5.450	12:24:41	12:26:54	0	2m13s	+130	5°	5°
37	Tmp	67	6.190	12:25:50	12:28:23	0	2m33s	+150	5°	5°
38	Tmp	69	1.350	12:30:35	12:32:35	0	2m00s	+117	5°	5°
39	Tmp	69	2.120	12:31:48	12:33:58	0	2m10s	+127	5°	5°
40	Tmp	70	3.400	12:33:47	12:36:03	0	2m16s	+133	5°	5°
41	Tmp	73	5.070	12:39:03	12:39:08	0	5s	+2	2°	5°
42	Tmp	75	5.780	12:40:42	12:41:49	0	1m07s	+64	3°	5°
43	Tmp	77	6.740	12:42:52	12:44:07	0	1m15s	+72	2°	5°
44	Tmp	80	0.950	12:48:54	12:48:54	0	0s	+0	3°	5°
49	Tmp	88	5.300	13:19:47	13:19:50	0	3s	+0	1°	5°
50	Tmp	90	0.590	13:21:55	13:21:57	0	2s	+0	1°	3°
51	Tmp	91	2.460	13:25:09	13:25:11	0	2s	+0	1°	3°
52	Tmp	92	4.550	13:28:44	13:28:41	0	3s	-0	1°	3°
53	Tmp	93	6.480	13:32:20	13:32:27	0	7s	+4	1°	3°
54	Tmp	94	7.850	13:34:40	13:34:44	0	4s	+1	1°	3°
55	Tmp	98	0.230	13:47:00	13:47:09	0	9s	+6	1°	3°
56	Tmp	98	1.500	13:49:01	13:49:02	0	1s	+0	1°	3°
57	Tmp	100	2.700	13:50:55	13:50:56	0	1s	+0	1°	3°
58	Tmp	101	3.570	13:53:10	13:53:11	0	1s	+0	1°	3°
59	Tmp	102	4.900	13:55:20	13:55:22	0	2s	+0	1°	3°
60	Tmp	104	0.130	14:00:11	14:00:16	0	5s	+2	2°	3°
61	Tmp	105	2.400	14:03:33	14:04:01	0	28s	+25	3°	3°
62	Tmp	107	4.600	14:07:42	14:07:47	0	5s	+2	3°	3°
63	Tmp	114	3.720	14:43:21	14:44:49	0	1m28s	+85	6°	3°
64	Tmp	119	1.440	14:53:21	14:53:30	0	9s	+6	1°	3°

65	Tmp	122	2.410	14:55:41	14:55:43	0	2s	+0	1°	3°
66	Tmp	122	3.050	14:57:10	14:57:09	0	1s	-0	2°	3°
67	Tmp	125	5.700	15:03:10	15:03:11	0	1s	+0	3°	3°
68	Tmp	125	6.100	15:03:50	15:04:06	0	16s	+13	6°	3°
69	Tmp	125	7.100	15:05:30	15:06:10	0	40s	+37	6°	3°
70	Tmp	127	0.520	15:08:30	15:08:31	0	1s	+0	2°	3°
71	Tmp	129	2.320	15:12:28	15:12:31	0	3s	+0	1°	3°
76	Tmp	130	1.360	15:16:51	15:16:49	0	2s	-0	2°	3°

Num	48	Pen	0	PCZ	26	Total PP	1995	Col. Final	3°
-----	----	-----	---	-----	----	----------	------	------------	----

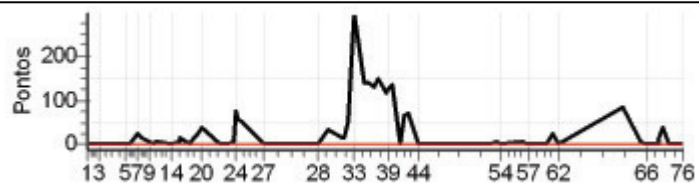

Enduro da Polenta 2012 - dia 1 - Campeonato Brasileiro de Enduro de Regularidade

PETROBRAS - PREF. DE VENDA NOVA DO IMIGRANTE

Performance Individual

7.19

N u m	49 / Evandro Sperandio									
	Cat / NL / Largada / OVER40 / 10 / 09:32:00									
	S. Maria de Jetiba - Es									
PC	Tp	Trc	KmPC	Ideal	Passagem	Pen	Erro	Pontos	NoPC	AtePC
1	Tmp	2	0.150	09:40:15	09:40:12	0	3s	-0	1°	1°
2	Tmp	3	1.750	09:43:19	09:43:15	0	4s	-3	5°	5°
3	Tmp	4	3.620	09:47:03	09:47:04	0	1s	+0	1°	3°
4	Tmp	8	0.580	09:56:15	09:56:15	0	0s	+0	1°	3°
5	Tmp	9	3.000	10:00:59	10:01:01	0	2s	+0	1°	3°
6	Tmp	10	4.130	10:03:14	10:03:17	0	3s	+0	1°	2°
7	Tmp	12	4.460	10:06:53	10:06:53	0	0s	+0	1°	2°
8	Tmp	14	6.150	10:09:52	10:09:55	0	3s	+0	1°	2°
9	Tmp	17	0.560	10:14:08	10:14:09	0	1s	+0	1°	1°
10	Tmp	17	1.480	10:15:45	10:15:44	0	1s	-0	1°	1°
11	Tmp	18	2.280	10:17:11	10:17:16	0	5s	+2	6°	2°
12	Tmp	18	3.020	10:18:34	10:18:35	0	1s	+0	1°	1°
13	Tmp	22	4.980	10:25:20	10:25:19	0	1s	-0	1°	1°
14	Tmp	22	5.750	10:26:53	10:27:03	0	10s	+7	6°	1°
15	Tmp	24	0.519	10:30:47	10:30:49	0	2s	+0	1°	1°
16	Tmp	24	0.889	10:31:26	10:31:34	0	8s	+5	1°	1°
17	Tmp	27	2.890	10:36:04	10:36:07	0	3s	+0	1°	1°
18	Tmp	29	4.050	10:38:24	10:38:28	0	4s	+1	2°	1°
19	Tmp	30	5.820	10:40:49	10:40:58	0	9s	+6	1°	1°
20	Tmp	31	6.980	10:43:28	10:43:36	0	8s	+5	1°	1°
21	Tmp	34	0.490	10:54:12	10:54:09	0	3s	-0	1°	1°
22	Tmp	35	2.770	10:58:52	10:58:49	0	3s	-0	1°	1°
23	Tmp	37	4.030	11:01:35	11:01:42	0	7s	+4	6°	1°
24	Tmp	37	4.630	11:02:39	11:02:45	0	6s	+3	1°	1°
25	Tmp	38	5.390	11:04:07	11:04:08	0	1s	+0	1°	1°
26	Tmp	39	6.499	11:05:46	11:05:42	0	4s	-3	6°	1°
27	Tmp	42	6.030	11:18:29	11:18:29	0	0s	+0	1°	1°
28	Tmp	48	2.350	11:46:36	11:46:36	0	0s	+0	1°	1°
29	Tmp	52	6.030	11:51:59	11:52:22	0	23s	+20	4°	1°
30	Tmp	56	2.700	12:00:16	12:00:17	0	1s	+0	1°	1°
31	Tmp	58	3.440	12:01:28	12:01:28	0	0s	+0	1°	1°
32	Tmp	59	3.990	12:02:41	12:03:16	0	35s	+32	2°	1°
33	Tmp	61	5.900	12:06:38	12:07:54	0	1m16s	+73	2°	1°
34	Tmp	63	0.960	12:12:38	12:12:39	0	1s	+0	1°	1°
35	Tmp	63	2.330	12:14:48	12:14:51	0	3s	+0	1°	1°
36	Tmp	66	5.450	12:18:49	12:18:54	0	5s	+2	3°	1°
37	Tmp	67	6.190	12:19:55	12:20:14	0	19s	+16	2°	1°
38	Tmp	69	1.350	12:24:29	12:24:26	0	3s	-0	1°	1°
39	Tmp	69	2.120	12:25:42	12:25:48	0	6s	+3	1°	1°
40	Tmp	70	3.400	12:27:41	12:27:41	0	0s	+0	1°	1°
41	Tmp	73	5.070	12:32:54	12:32:58	0	4s	+1	7°	1°
42	Tmp	75	5.780	12:34:27	12:35:40	0	1m13s	+70	7°	1°
43	Tmp	77	6.740	12:36:28	12:37:42	0	1m14s	+71	7°	2°
44	Tmp	80	0.950	12:42:21	12:42:20	0	1s	-0	1°	2°
45	Tmp	85	2.600	12:50:34	12:50:32	0	2s	-0	1°	1°
46	Tmp	86	3.850	12:53:50	12:54:01	0	11s	+8	1°	1°
47	Tmp	86	4.990	12:56:41	12:56:55	0	14s	+11	1°	1°
48	Tmp	89	7.490	13:03:01	13:03:08	0	7s	+4	1°	1°
49	Tmp	94	5.300	13:15:32	13:15:35	0	3s	+0	1°	1°
50	Tmp	96	0.590	13:17:34	13:17:35	0	1s	+0	1°	1°
51	Tmp	97	2.460	13:20:38	13:20:37	0	1s	-0	1°	1°
52	Tmp	98	4.550	13:24:00	13:23:58	0	2s	-0	1°	1°
53	Tmp	99	6.480	13:27:24	13:27:35	0	11s	+8	7°	1°
54	Tmp	100	7.850	13:29:36	13:31:47	0	2m11s	+128	8°	4°
55	Tmp	104	0.230	13:42:31	13:42:38	0	7s	+4	4°	4°
56	Tmp	104	1.500	13:44:32	13:44:34	0	2s	+0	1°	4°
57	Tmp	106	2.700	13:46:24	13:46:27	0	3s	+0	1°	4°
58	Tmp	107	3.570	13:48:28	13:48:25	0	3s	-0	1°	4°
59	Tmp	108	4.900	13:50:31	13:50:31	0	0s	+0	1°	4°
60	Tmp	110	0.130	13:55:21	13:55:29	0	8s	+5	8°	4°

61	Tmp	111	2.400	13:58:38	13:59:02	0	24s	+21	6°	4°
62	Tmp	113	4.600	14:02:37	14:02:36	0	1s	-0	1°	4°
63	Tmp	120	3.720	14:38:10	14:38:19	0	9s	+6	2°	4°
64	Tmp	125	1.440	14:48:05	14:48:18	0	13s	+10	5°	4°
65	Tmp	128	2.410	14:50:14	14:50:15	0	1s	+0	1°	4°
66	Tmp	128	3.050	14:51:42	14:51:42	0	0s	+0	1°	4°
67	Tmp	131	5.700	14:57:35	14:57:32	0	3s	-0	1°	4°
68	Tmp	131	6.100	14:58:13	14:58:17	0	4s	+1	2°	4°
69	Tmp	131	7.100	14:59:48	15:00:58	0	1m10s	+67	9°	4°
70	Tmp	133	0.520	15:02:44	15:02:46	0	2s	+0	1°	4°
71	Tmp	135	2.320	15:06:26	15:06:34	0	8s	+5	8°	4°
72	Tmp	136	0.510	15:09:10	15:09:08	0	2s	-0	1°	4°
73	Tmp	137	2.160	15:12:21	15:12:22	0	1s	+0	1°	4°
74	Tmp	138	3.380	15:14:39	15:14:39	0	0s	+0	1°	4°
75	Tmp	140	5.030	15:17:39	15:17:47	0	8s	+5	6°	4°
76	Tmp	141	6.380	15:19:39	15:19:39	0	0s	+0	1°	4°

Num 49 Pen 0 PCZ 43 Total PP 610 Col. Final 4°

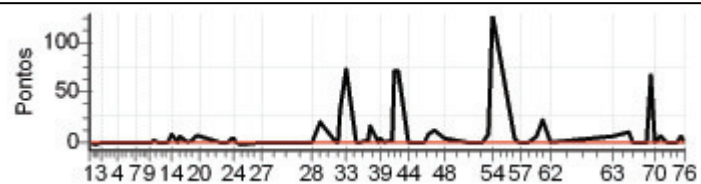

Enduro da Polenta 2012 - dia 1 - Campeonato Brasileiro de Enduro de Regularidade

PETROBRAS - PREF. DE VENDA NOVA DO IMIGRANTE

Performance Individual

7.19

N	u	m	50 / Wagner Guimaraes (vava)									
			Cat / NL / Largada / OVER40 / 8 / 09:31:00									
			8° S. Maria de Jetiba - Es									
PC	TP	TRC	KmPC	Ideal	Passagem	Pen	Erro	Pontos	NoPC	AtePC		
1	Tmp	2	0.150	09:39:15	09:39:13	0	2s	-0	3°	3°		
2	Tmp	3	1.750	09:42:19	09:42:12	0	7s	-12	8°	8°		
3	Tmp	4	3.620	09:46:03	09:46:06	0	3s	+0	3°	6°		
4	Tmp	8	0.580	09:55:15	09:55:13	0	2s	-0	3°	6°		
5	Tmp	9	3.000	09:59:59	10:00:00	0	1s	+0	2°	5°		
6	Tmp	10	4.130	10:02:14	10:02:22	0	8s	+5	9°	5°		
7	Tmp	12	4.460	10:05:53	10:05:49	0	4s	-3	9°	5°		
8	Tmp	14	6.150	10:08:52	10:08:57	0	5s	+2	7°	5°		
9	Tmp	17	0.560	10:13:08	10:13:12	0	4s	+1	5°	5°		
10	Tmp	17	1.480	10:14:45	10:14:41	0	4s	-3	9°	6°		
11	Tmp	18	2.280	10:16:11	10:16:23	0	12s	+9	7°	4°		
12	Tmp	18	3.020	10:17:34	10:17:44	0	10s	+7	5°	5°		
13	Tmp	22	4.980	10:24:20	10:24:24	0	4s	+1	6°	5°		
14	Tmp	22	5.750	10:25:53	10:25:54	0	1s	+0	1°	4°		
15	Tmp	24	0.519	10:29:47	10:29:58	0	11s	+8	7°	4°		
16	Tmp	24	0.889	10:30:26	10:30:51	0	25s	+22	7°	6°		
17	Tmp	27	2.890	10:35:04	10:35:08	0	4s	+1	7°	6°		
18	Tmp	29	4.050	10:37:24	10:37:34	0	10s	+7	7°	5°		
19	Tmp	30	5.820	10:39:49	10:40:06	0	17s	+14	7°	5°		
20	Tmp	31	6.980	10:42:28	10:42:50	0	22s	+19	7°	6°		
21	Tmp	34	0.490	10:53:12	10:53:13	0	1s	+0	2°	6°		
22	Tmp	35	2.770	10:57:52	10:57:49	0	3s	-0	3°	6°		
23	Tmp	37	4.030	11:00:35	11:00:45	0	10s	+7	8°	6°		
24	Tmp	37	4.630	11:01:39	11:02:21	0	42s	+39	8°	6°		
25	Tmp	38	5.390	11:03:07	11:03:24	0	17s	+14	8°	6°		
26	Tmp	39	6.499	11:04:46	11:05:02	0	16s	+13	8°	7°		
27	Tmp	42	6.030	11:17:29	11:17:29	0	0s	+0	3°	7°		
28	Tmp	48	2.350	11:45:36	11:45:39	0	3s	+0	2°	7°		
29	Tmp	52	6.030	11:50:59	11:51:20	0	21s	+18	3°	6°		
30	Tmp	56	2.700	11:59:16	11:59:27	0	11s	+8	8°	6°		
31	Tmp	58	3.440	12:00:28	12:00:52	0	24s	+21	8°	7°		
32	Tmp	59	3.990	12:01:41	12:02:34	0	53s	+50	8°	7°		
33	Tmp	61	5.900	12:05:38	12:07:35	0	1m57s	+114	8°	7°		
34	Tmp	63	0.960	12:11:38	12:11:40	0	2s	+0	2°	7°		
35	Tmp	63	2.330	12:13:48	12:13:49	0	1s	+0	2°	7°		
36	Tmp	66	5.450	12:17:49	12:17:56	0	7s	+4	4°	7°		
37	Tmp	67	6.190	12:18:55	12:19:20	0	25s	+22	6°	6°		
38	Tmp	69	1.350	12:23:29	12:23:23	0	6s	-9	8°	6°		
39	Tmp	69	2.120	12:24:42	12:24:51	0	9s	+6	2°	6°		
40	Tmp	70	3.400	12:26:41	12:26:45	0	4s	+1	4°	6°		
41	Tmp	73	5.070	12:31:54	12:31:54	0	0s	+0	1°	6°		
42	Tmp	75	5.780	12:33:27	12:35:41	0	2m14s	+131	9°	7°		
43	Tmp	77	6.740	12:35:28	12:37:45	0	2m17s	+134	8°	8°		
44	Tmp	80	0.950	12:41:21	12:41:17	0	4s	-3	7°	8°		
45	Tmp	85	2.600	12:49:34	12:49:26	0	8s	-15	9°	8°		
46	Tmp	86	3.850	12:52:50	12:53:02	0	12s	+9	2°	8°		
47	Tmp	86	4.990	12:55:41	12:56:01	0	20s	+17	5°	8°		
48	Tmp	89	7.490	13:02:01	13:02:34	0	33s	+30	6°	8°		
49	Tmp	94	5.300	13:14:32	13:14:38	0	6s	+3	6°	8°		
50	Tmp	96	0.590	13:16:34	13:16:35	0	1s	+0	2°	8°		
51	Tmp	97	2.460	13:19:38	13:19:37	0	1s	-0	3°	8°		
52	Tmp	98	4.550	13:23:00	13:22:57	0	3s	-0	3°	8°		
53	Tmp	99	6.480	13:26:24	13:26:33	0	9s	+6	5°	8°		
54	Tmp	100	7.850	13:28:36	13:28:42	0	6s	+3	3°	8°		
55	Tmp	104	0.230	13:41:31	13:41:45	0	14s	+11	7°	8°		
56	Tmp	104	1.500	13:43:32	13:43:31	0	1s	-0	3°	8°		
57	Tmp	106	2.700	13:45:24	13:45:24	0	0s	+0	2°	8°		
58	Tmp	107	3.570	13:47:28	13:47:30	0	2s	+0	3°	8°		
59	Tmp	108	4.900	13:49:31	13:49:34	0	3s	+0	3°	7°		
60	Tmp	110	0.130	13:54:21	13:54:27	0	6s	+3	7°	7°		

61	Tmp	111	2.400	13:57:38	13:57:53	0	15s	+12	2°	7°
62	Tmp	113	4.600	14:01:37	14:01:36	0	1s	-0	2°	7°
63	Tmp	120	3.720	14:37:10	14:37:19	0	9s	+6	3°	7°
64	Tmp	125	1.440	14:47:05	14:47:18	0	13s	+10	6°	7°
65	Tmp	128	2.410	14:49:14	14:49:04	0	10s	-21	7°	7°
66	Tmp	128	3.050	14:50:42	14:50:38	0	4s	-3	6°	7°
67	Tmp	131	5.700	14:56:35	14:56:35	0	0s	+0	3°	7°
68	Tmp	131	6.100	14:57:13	14:57:21	0	8s	+5	7°	7°
69	Tmp	131	7.100	14:58:48	14:59:31	0	43s	+40	7°	8°
70	Tmp	133	0.520	15:01:44	15:01:47	0	3s	+0	3°	8°
71	Tmp	135	2.320	15:05:26	15:05:26	0	0s	+0	1°	8°
72	Tmp	136	0.510	15:08:10	15:09:59	0	1m49s	+106	9°	8°
73	Tmp	137	2.160	15:11:21	15:12:52	0	1m31s	+88	9°	8°
74	Tmp	138	3.380	15:13:39	15:14:37	0	58s	+55	9°	8°
75	Tmp	140	5.030	15:16:39	15:17:23	0	44s	+41	9°	8°
76	Tmp	141	6.380	15:18:39	15:19:09	0	30s	+27	8°	8°

Num	50	Pen	0	PCZ	23	Total PP	1219	Col. Final	8°
-----	----	-----	---	-----	----	----------	------	------------	----

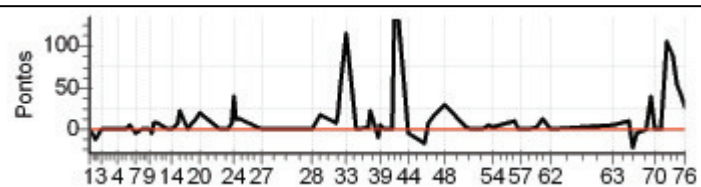

Enduro da Polenta 2012 - dia 1 - Campeonato Brasileiro de Enduro de Regularidade

PETROBRAS - PREF. DE VENDA NOVA DO IMIGRANTE

Performance Individual

7.19

N u m	51 / Marcio Gomes de Oliveira									
	Cat / NL / Largada OVER40 / 2 / 09:28:00									
	7° Betim - Mg									
PC	Tp	Trc	KmPC	Ideal	Passagem	Pen	Erro	Pontos	NoPC	AtePC
1	Tmp	2	0.150	09:36:15	09:36:16	0	1s	+0	8°	8°
2	Tmp	3	1.750	09:39:19	09:39:16	0	3s	-0	3°	3°
3	Tmp	4	3.620	09:43:03	09:43:30	0	27s	+24	8°	7°
4	Tmp	8	0.580	09:52:15	09:52:15	0	0s	+0	9°	7°
5	Tmp	9	3.000	09:56:59	09:56:59	0	0s	+0	4°	6°
6	Tmp	10	4.130	09:59:14	09:59:15	0	1s	+0	4°	6°
7	Tmp	12	4.460	10:02:53	10:02:53	0	0s	+0	6°	6°
8	Tmp	14	6.150	10:05:52	10:05:56	0	4s	+1	6°	6°
9	Tmp	17	0.560	10:10:08	10:10:08	0	0s	+0	4°	6°
10	Tmp	17	1.480	10:11:45	10:11:45	0	0s	+0	7°	5°
11	Tmp	18	2.280	10:13:11	10:13:31	0	20s	+17	8°	7°
12	Tmp	18	3.020	10:14:34	10:14:49	0	15s	+12	7°	7°
13	Tmp	22	4.980	10:21:20	10:21:20	0	0s	+0	4°	7°
14	Tmp	22	5.750	10:22:53	10:23:00	0	7s	+4	5°	5°
15	Tmp	24	0.519	10:26:47	10:26:49	0	2s	+0	5°	5°
16	Tmp	24	0.889	10:27:26	10:27:35	0	9s	+6	2°	4°
17	Tmp	27	2.890	10:32:04	10:32:05	0	1s	+0	5°	4°
18	Tmp	29	4.050	10:34:24	10:34:33	0	9s	+6	6°	4°
19	Tmp	30	5.820	10:36:49	10:36:43	0	6s	-9	4°	4°
20	Tmp	31	6.980	10:39:28	10:39:46	0	18s	+15	3°	4°
21	Tmp	34	0.490	10:50:12	10:50:10	0	2s	-0	7°	4°
22	Tmp	35	2.770	10:54:52	10:54:53	0	1s	+0	6°	4°
23	Tmp	37	4.030	10:57:35	10:57:43	0	8s	+5	7°	4°
24	Tmp	37	4.630	10:58:39	10:58:49	0	10s	+7	2°	4°
25	Tmp	38	5.390	11:00:07	11:00:07	0	0s	+0	3°	4°
26	Tmp	39	6.499	11:01:46	11:01:49	0	3s	+0	2°	4°
27	Tmp	42	6.030	11:14:29	11:14:31	0	2s	+0	6°	4°
28	Tmp	48	2.350	11:42:36	11:42:36	0	0s	+0	7°	4°
29	Tmp	52	6.030	11:47:59	11:48:32	0	33s	+30	6°	4°
30	Tmp	56	2.700	11:56:16	11:56:21	0	5s	+2	6°	4°
31	Tmp	58	3.440	11:57:28	11:57:36	0	8s	+5	6°	4°
32	Tmp	59	3.990	11:58:41	11:59:22	0	41s	+38	5°	4°
33	Tmp	61	5.900	12:02:38	12:04:13	0	1m35s	+92	6°	4°
34	Tmp	63	0.960	12:08:38	12:08:44	0	6s	+3	7°	4°
35	Tmp	63	2.330	12:10:48	12:10:53	0	5s	+2	5°	5°
36	Tmp	66	5.450	12:14:49	12:14:57	0	8s	+5	5°	5°
37	Tmp	67	6.190	12:15:55	12:16:19	0	24s	+21	5°	5°
38	Tmp	69	1.350	12:20:29	12:20:24	0	5s	-6	6°	5°
39	Tmp	69	2.120	12:21:42	12:21:58	0	16s	+13	8°	5°
40	Tmp	70	3.400	12:23:41	12:23:49	0	8s	+5	7°	5°
41	Tmp	73	5.070	12:28:54	12:28:51	0	3s	-0	5°	5°
42	Tmp	75	5.780	12:30:27	12:31:06	0	39s	+36	2°	5°
43	Tmp	77	6.740	12:32:28	12:33:16	0	48s	+45	2°	5°
44	Tmp	80	0.950	12:38:21	12:38:19	0	2s	-0	5°	5°
45	Tmp	85	2.600	12:46:34	12:46:28	0	6s	-9	7°	5°
46	Tmp	86	3.850	12:49:50	12:50:09	0	19s	+16	5°	5°
47	Tmp	86	4.990	12:52:41	12:53:09	0	28s	+25	7°	5°
48	Tmp	89	7.490	12:59:01	12:59:34	0	33s	+30	7°	5°
49	Tmp	94	5.300	13:11:32	13:11:33	0	1s	+0	5°	5°
50	Tmp	96	0.590	13:13:34	13:13:35	0	1s	+0	5°	5°
51	Tmp	97	2.460	13:16:38	13:16:35	0	3s	-0	7°	5°
52	Tmp	98	4.550	13:20:00	13:19:58	0	2s	-0	7°	5°
53	Tmp	99	6.480	13:23:24	13:23:28	0	4s	+1	1°	5°
54	Tmp	100	7.850	13:25:36	13:25:46	0	10s	+7	5°	5°
55	Tmp	104	0.230	13:38:31	13:40:09	0	1m38s	+95	9°	5°
56	Tmp	104	1.500	13:40:32	13:41:56	0	1m24s	+81	9°	5°
57	Tmp	106	2.700	13:42:24	13:43:38	0	1m14s	+71	9°	7°
58	Tmp	107	3.570	13:44:28	13:45:22	0	54s	+51	9°	7°
59	Tmp	108	4.900	13:46:31	13:46:49	0	18s	+15	8°	8°
60	Tmp	110	0.130	13:51:21	13:51:20	0	1s	-0	4°	8°

61	Tmp	111	2.400	13:54:38	13:55:10	0	32s	+29	7°	8°
62	Tmp	113	4.600	13:58:37	13:58:50	0	13s	+10	7°	8°
63	Tmp	120	3.720	14:34:10	14:34:23	0	13s	+10	4°	8°
64	Tmp	125	1.440	14:44:05	14:44:17	0	12s	+9	4°	8°
65	Tmp	128	2.410	14:46:14	14:46:16	0	2s	+0	4°	8°
66	Tmp	128	3.050	14:47:42	14:47:38	0	4s	-3	7°	8°
67	Tmp	131	5.700	14:53:35	14:53:37	0	2s	+0	8°	8°
68	Tmp	131	6.100	14:54:13	14:54:20	0	7s	+4	6°	8°
69	Tmp	131	7.100	14:55:48	14:55:48	0	0s	+0	3°	7°
70	Tmp	133	0.520	14:58:44	14:58:47	0	3s	+0	6°	7°
71	Tmp	135	2.320	15:02:26	15:02:28	0	2s	+0	5°	7°
72	Tmp	136	0.510	15:05:10	15:05:07	0	3s	-0	4°	7°
73	Tmp	137	2.160	15:08:21	15:08:20	0	1s	-0	6°	7°
74	Tmp	138	3.380	15:10:39	15:10:36	0	3s	-0	4°	7°
75	Tmp	140	5.030	15:13:39	15:13:44	0	5s	+2	4°	7°
76	Tmp	141	6.380	15:15:39	15:15:37	0	2s	-0	5°	7°

Num 51 Pen 0 PCZ 33 Total PP 877 Col. Final 7°

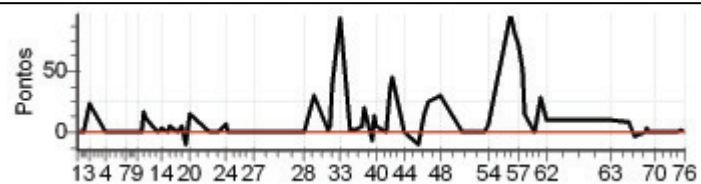

Enduro da Polenta 2012 - dia 1 - Campeonato Brasileiro de Enduro de Regularidade

PETROBRAS - PREF. DE VENDA NOVA DO IMIGRANTE

Performance Individual

77.19

N u m	52	52 / Heleno Gontijo de Sousa									
	1°	Cat / NL / Largada OVER50 / 3 / 09:34:30									
		Divinópolis - Mg									
PC	TP	TRC	KmPC	Ideal	Passagem	Pen	Erro	Pontos	NoPC	AtePC	
1	Tmp	2	0.150	09:42:46	09:42:45	0	1s	-0	4°	4°	
2	Tmp	3	1.750	09:46:02	09:45:57	0	5s	-6	5°	5°	
3	Tmp	4	3.620	09:49:55	09:49:53	0	2s	-0	3°	5°	
4	Tmp	8	0.580	09:59:15	09:59:14	0	1s	-0	4°	5°	
5	Tmp	9	3.000	10:04:17	10:04:22	0	5s	+2	3°	5°	
6	Tmp	10	4.130	10:06:36	10:06:58	0	22s	+19	6°	5°	
7	Tmp	12	4.460	10:10:18	10:10:27	0	9s	+6	6°	5°	
8	Tmp	14	6.150	10:13:24	10:13:25	0	1s	+0	2°	4°	
9	Tmp	17	0.560	10:17:46	10:17:53	0	7s	+4	3°	4°	
10	Tmp	17	1.480	10:19:24	10:19:20	0	4s	-3	7°	4°	
11	Tmp	18	2.280	10:20:50	10:20:54	0	4s	+1	1°	3°	
12	Tmp	18	3.020	10:22:19	10:22:22	0	3s	+0	1°	2°	
13	Tmp	22	4.980	10:28:15	10:28:12	0	3s	-0	4°	2°	
14	Tmp	22	5.750	10:29:54	10:29:56	0	2s	+0	2°	2°	
15	Tmp	24	0.519	10:34:01	10:34:02	0	1s	+0	1°	2°	
16	Tmp	24	0.889	10:34:42	10:34:52	0	10s	+7	1°	2°	
17	Tmp	27	2.890	10:39:27	10:39:30	0	3s	+0	2°	2°	
18	Tmp	29	4.050	10:41:51	10:42:02	0	11s	+8	2°	2°	
19	Tmp	30	5.820	10:44:23	10:44:32	0	9s	+6	3°	2°	
20	Tmp	31	6.980	10:47:02	10:47:18	0	16s	+13	1°	2°	
21	Tmp	34	0.490	10:56:53	10:56:52	0	1s	-0	4°	2°	
22	Tmp	36	2.770	11:01:46	11:01:45	0	1s	-0	5°	1°	
23	Tmp	37	4.030	11:04:34	11:04:37	0	3s	+0	1°	1°	
24	Tmp	37	4.630	11:05:37	11:05:41	0	4s	+1	1°	1°	
25	Tmp	38	5.390	11:07:05	11:07:06	0	1s	+0	2°	1°	
26	Tmp	39	6.499	11:08:48	11:08:44	0	4s	-3	2°	1°	
27	Tmp	42	6.030	11:21:30	11:21:30	0	0s	+0	4°	1°	
28	Tmp	48	2.350	11:51:37	11:51:40	0	3s	+0	1°	1°	
29	Tmp	52	6.030	11:57:04	11:57:28	0	24s	+21	1°	1°	
30	Tmp	56	2.700	12:05:35	12:05:37	0	2s	+0	2°	1°	
31	Tmp	58	3.440	12:06:48	12:06:54	0	6s	+3	2°	1°	
32	Tmp	59	3.990	12:08:08	12:08:53	0	45s	+42	3°	1°	
33	Tmp	61	5.900	12:12:09	12:13:52	0	1m43s	+100	3°	2°	
34	Tmp	63	0.960	12:17:16	12:17:20	0	4s	+1	2°	2°	
35	Tmp	63	2.330	12:19:33	12:19:40	0	7s	+4	1°	2°	
36	Tmp	66	5.450	12:23:41	12:23:48	0	7s	+4	1°	2°	
37	Tmp	67	6.190	12:24:50	12:25:12	0	22s	+19	1°	2°	
38	Tmp	69	1.350	12:29:35	12:29:34	0	1s	-0	1°	2°	
39	Tmp	69	2.120	12:30:48	12:31:05	0	17s	+14	3°	2°	
40	Tmp	70	3.400	12:32:47	12:32:59	0	12s	+9	3°	2°	
41	Tmp	73	5.070	12:38:03	12:38:08	0	5s	+2	3°	2°	
42	Tmp	75	5.780	12:39:42	12:40:52	0	1m10s	+67	4°	2°	
43	Tmp	77	6.740	12:41:52	12:43:09	0	1m17s	+74	3°	2°	
44	Tmp	80	0.950	12:47:54	12:47:52	0	2s	-0	5°	2°	
49	Tmp	88	5.300	13:18:47	13:18:56	0	9s	+6	2°	1°	
50	Tmp	90	0.590	13:20:55	13:21:04	0	9s	+6	3°	1°	
51	Tmp	91	2.460	13:24:09	13:24:08	0	1s	-0	3°	1°	
52	Tmp	92	4.550	13:27:44	13:27:43	0	1s	-0	3°	1°	
53	Tmp	93	6.480	13:31:20	13:31:33	0	13s	+10	2°	1°	
54	Tmp	94	7.850	13:33:40	13:33:50	0	10s	+7	3°	1°	
55	Tmp	98	0.230	13:46:00	13:46:10	0	10s	+7	2°	1°	
56	Tmp	98	1.500	13:48:01	13:48:03	0	2s	+0	3°	1°	
57	Tmp	100	2.700	13:49:55	13:49:59	0	4s	+1	3°	1°	
58	Tmp	101	3.570	13:52:10	13:52:07	0	3s	-0	3°	1°	
59	Tmp	102	4.900	13:54:20	13:54:22	0	2s	+0	2°	1°	
60	Tmp	104	0.130	13:59:11	13:59:14	0	3s	+0	1°	1°	
61	Tmp	105	2.400	14:02:33	14:02:51	0	18s	+15	2°	1°	
62	Tmp	107	4.600	14:06:42	14:06:44	0	2s	+0	2°	1°	
63	Tmp	114	3.720	14:42:21	14:42:34	0	13s	+10	1°	1°	
64	Tmp	119	1.440	14:52:21	14:52:32	0	11s	+8	2°	1°	

65	Tmp	122	2.410	14:54:41	14:54:43	0	2s	+0	3°	1°	
66	Tmp	122	3.050	14:56:10	14:56:10	0	0s	+0	4°	1°	
67	Tmp	125	5.700	15:02:10	15:02:11	0	1s	+0	5°	1°	
68	Tmp	125	6.100	15:02:50	15:03:05	0	15s	+12	5°	1°	
69	Tmp	125	7.100	15:04:30	15:04:36	0	6s	+3	2°	1°	
70	Tmp	127	0.520	15:07:30	15:07:34	0	4s	+1	4°	1°	
71	Tmp	129	2.320	15:11:28	15:11:34	0	6s	+3	2°	1°	
76	Tmp	130	1.360	15:15:51	15:15:51	0	0s	+0	4°	1°	

Num	52	Pen	0	PCZ	29	Total PP	528	Col. Final	1°
-----	----	-----	---	-----	----	----------	-----	------------	----

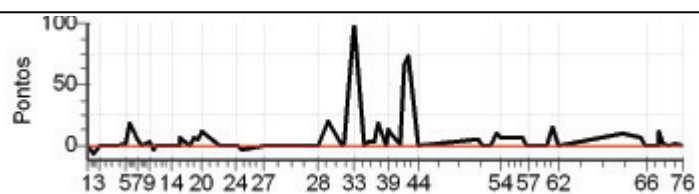

Enduro da Polenta 2012 - dia 1 - Campeonato Brasileiro de Enduro de Regularidade

PETROBRAS - PREF. DE VENDA NOVA DO IMIGRANTE

Performance Individual

7.19

N u m	53 / Herculano Aguiar										
	Cat / NL / Largada SENIOR / 1 / 09:17:30										
	C. de Itapemirim - Es										
PC	TP	TRC	KmPC	Ideal	Passagem	Pen	Erro	Pontos	NoPC	AtePC	
1	Tmp	2	0.150	09:25:45	09:25:43	0	2s	-0	15°	15°	
2	Tmp	3	1.750	09:28:49	09:28:48	0	1s	-0	10°	10°	
3	Tmp	4	3.620	09:32:33	09:32:32	0	1s	-0	12°	8°	
4	Tmp	8	0.580	09:41:45	09:41:45	0	0s	+0	13°	7°	
5	Tmp	9	3.000	09:46:29	09:46:31	0	2s	+0	6°	2°	
6	Tmp	10	4.130	09:48:44	09:48:46	0	2s	+0	13°	2°	
7	Tmp	12	4.460	09:52:23	09:52:24	0	1s	+0	15°	2°	
8	Tmp	14	6.150	09:55:22	09:55:24	0	2s	+0	5°	1°	
9	Tmp	17	0.560	09:59:38	09:59:42	0	4s	+1	6°	1°	
10	Tmp	17	1.480	10:01:15	10:01:15	0	0s	+0	15°	1°	
11	Tmp	18	2.280	10:02:41	10:02:50	0	9s	+6	10°	1°	
12	Tmp	18	3.020	10:04:04	10:04:13	0	9s	+6	8°	3°	
13	Tmp	22	4.980	10:10:50	10:10:47	0	3s	-0	4°	2°	
14	Tmp	22	5.750	10:12:23	10:12:25	0	2s	+0	5°	2°	
15	Tmp	24	0.519	10:16:17	10:16:19	0	2s	+0	5°	2°	
16	Tmp	24	0.889	10:16:56	10:17:02	0	6s	+3	4°	2°	
17	Tmp	27	2.890	10:21:34	10:21:35	0	1s	+0	9°	2°	
18	Tmp	29	4.050	10:23:54	10:24:03	0	9s	+6	9°	2°	
19	Tmp	30	5.820	10:26:19	10:26:38	0	19s	+16	12°	3°	
20	Tmp	31	6.980	10:28:58	10:29:14	0	16s	+13	3°	3°	
21	Tmp	34	0.490	10:39:42	10:39:41	0	1s	-0	10°	3°	
22	Tmp	35	2.770	10:44:22	10:44:19	0	3s	-0	8°	3°	
23	Tmp	37	4.030	10:47:05	10:47:11	0	6s	+3	8°	3°	
24	Tmp	37	4.630	10:48:09	10:48:15	0	6s	+3	3°	3°	
25	Tmp	38	5.390	10:49:37	10:49:37	0	0s	+0	10°	3°	
26	Tmp	39	6.499	10:51:16	10:51:13	0	3s	-0	8°	3°	
27	Tmp	42	6.030	11:03:59	11:04:03	0	4s	+1	14°	3°	
28	Tmp	48	2.350	11:32:06	11:32:08	0	2s	+0	9°	3°	
29	Tmp	52	6.030	11:37:29	11:37:38	0	9s	+6	1°	3°	
30	Tmp	56	2.700	11:45:46	11:45:46	0	0s	+0	6°	3°	
31	Tmp	58	3.440	11:46:58	11:47:03	0	5s	+2	10°	3°	
32	Tmp	59	3.990	11:48:11	11:48:43	0	32s	+29	6°	2°	
33	Tmp	61	5.900	11:52:08	11:53:15	0	1m07s	+64	2°	2°	
34	Tmp	63	0.960	11:58:08	11:58:13	0	5s	+2	11°	2°	
35	Tmp	63	2.330	12:00:18	12:00:22	0	4s	+1	2°	2°	
36	Tmp	66	5.450	12:04:19	12:04:25	0	6s	+3	3°	2°	
37	Tmp	67	6.190	12:05:25	12:06:03	0	38s	+35	10°	2°	
38	Tmp	69	1.350	12:09:59	12:09:57	0	2s	-0	6°	2°	
39	Tmp	69	2.120	12:11:12	12:11:21	0	9s	+6	3°	2°	
40	Tmp	70	3.400	12:13:11	12:13:12	0	1s	+0	3°	2°	
41	Tmp	73	5.070	12:18:24	12:18:27	0	3s	+0	8°	2°	
42	Tmp	75	5.780	12:19:57	12:20:36	0	39s	+36	3°	2°	
43	Tmp	77	6.740	12:21:58	12:22:43	0	45s	+42	3°	2°	
44	Tmp	80	0.950	12:27:51	12:27:53	0	2s	+0	14°	2°	
45	Tmp	85	2.600	12:36:04	12:36:00	0	4s	-3	12°	2°	
46	Tmp	86	3.850	12:39:20	12:39:25	0	5s	+2	1°	2°	
47	Tmp	86	4.990	12:42:11	12:42:18	0	7s	+4	4°	2°	
48	Tmp	89	7.490	12:48:31	12:48:32	0	1s	+0	4°	2°	
49	Tmp	94	5.300	13:01:02	13:01:04	0	2s	+0	7°	2°	
50	Tmp	96	0.590	13:03:04	13:03:06	0	2s	+0	10°	2°	
51	Tmp	97	2.460	13:06:08	13:06:05	0	3s	-0	12°	2°	
52	Tmp	98	4.550	13:09:30	13:09:29	0	1s	-0	11°	2°	
53	Tmp	99	6.480	13:12:54	13:13:01	0	7s	+4	2°	2°	
54	Tmp	100	7.850	13:15:06	13:15:10	0	4s	+1	3°	2°	
55	Tmp	104	0.230	13:28:01	13:28:09	0	8s	+5	8°	2°	
56	Tmp	104	1.500	13:30:02	13:30:02	0	0s	+0	8°	2°	
57	Tmp	106	2.700	13:31:54	13:31:56	0	2s	+0	14°	2°	
58	Tmp	107	3.570	13:33:58	13:33:58	0	0s	+0	9°	2°	
59	Tmp	108	4.900	13:36:01	13:36:02	0	1s	+0	15°	2°	
60	Tmp	110	0.130	13:40:51	13:41:53	0	1m02s	+59	15°	2°	

61	Tmp	111	2.400	13:44:08	13:45:07	0	59s	+56	15°	2°	
62	Tmp	113	4.600	13:48:07	13:48:34	0	27s	+24	12°	3°	
63	Tmp	120	3.720	14:23:40	14:23:48	0	8s	+5	4°	3°	
64	Tmp	125	1.440	14:33:35	14:33:41	0	6s	+3	4°	3°	
65	Tmp	128	2.410	14:35:44	14:35:44	0	0s	+0	9°	3°	
66	Tmp	128	3.050	14:37:12	14:37:12	0	0s	+0	10°	3°	
67	Tmp	131	5.700	14:43:05	14:43:13	0	8s	+5	16°	3°	
68	Tmp	131	6.100	14:43:43	14:43:55	0	12s	+9	16°	3°	
69	Tmp	131	7.100	14:45:18	14:45:18	0	0s	+0	7°	3°	
70	Tmp	133	0.520	14:48:14	14:48:17	0	3s	+0	11°	3°	
71	Tmp	135	2.320	14:51:56	14:51:59	0	3s	+0	5°	3°	
72	Tmp	136	0.510	14:54:40	14:54:39	0	1s	-0	6°	3°	
73	Tmp	137	2.160	14:57:51	14:57:52	0	1s	+0	11°	3°	
74	Tmp	138	3.380	15:00:09	15:00:08	0	1s	-0	13°	3°	
75	Tmp	140	5.030	15:03:09	15:03:11	0	2s	+0	6°	3°	
76	Tmp	141	6.380	15:05:09	15:05:10	0	1s	+0	7°	3°	

Num	53	Pen	0	PCZ	42	Total PP	464	Col. Final	3°
-----	----	-----	---	-----	----	----------	-----	------------	----

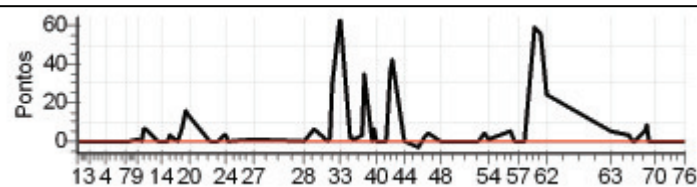

Enduro da Polenta 2012 - dia 1 - Campeonato Brasileiro de Enduro de Regularidade

PETROBRAS - PREF. DE VENDA NOVA DO IMIGRANTE

Performance Individual

77.19

N u m	54 / Aloisio Sfalasin									
	Cat / NL / Largada OVER40 / 6 / 09:30:00									
	Aracruz - Es									
PC	TP	TRC	KmPC	Ideal	Passagem	Pen	Erro	Pontos	NoPC	AtePC
1	Tmp	2	0.150	09:38:15	09:38:14	0	1s	-0	5°	5°
2	Tmp	3	1.750	09:41:19	09:41:16	0	3s	-0	2°	2°
3	Tmp	4	3.620	09:45:03	09:45:46	0	43s	+40	9°	9°
4	Tmp	8	0.580	09:54:15	09:54:13	0	2s	-0	5°	9°
5	Tmp	9	3.000	09:58:59	09:59:03	0	4s	+1	7°	9°
6	Tmp	10	4.130	10:01:14	10:01:14	0	0s	+0	3°	8°
7	Tmp	12	4.460	10:04:53	10:04:53	0	0s	+0	3°	8°
8	Tmp	14	6.150	10:07:52	10:07:53	0	1s	+0	4°	8°
9	Tmp	17	0.560	10:12:08	10:12:11	0	3s	+0	3°	8°
10	Tmp	17	1.480	10:13:45	10:13:42	0	3s	-0	4°	8°
11	Tmp	18	2.280	10:15:11	10:15:12	0	1s	+0	1°	6°
12	Tmp	18	3.020	10:16:34	10:16:38	0	4s	+1	2°	4°
13	Tmp	22	4.980	10:23:20	10:23:18	0	2s	-0	3°	4°
14	Tmp	22	5.750	10:24:53	10:24:53	0	0s	+0	3°	3°
15	Tmp	24	0.519	10:28:47	10:28:50	0	3s	+0	3°	3°
16	Tmp	24	0.889	10:29:26	10:29:36	0	10s	+7	4°	3°
17	Tmp	27	2.890	10:34:04	10:34:03	0	1s	-0	3°	3°
18	Tmp	29	4.050	10:36:24	10:36:28	0	4s	+1	3°	3°
19	Tmp	30	5.820	10:38:49	10:38:59	0	10s	+7	2°	3°
20	Tmp	31	6.980	10:41:28	10:41:49	0	21s	+18	6°	3°
21	Tmp	34	0.490	10:52:12	10:52:10	0	2s	-0	4°	3°
22	Tmp	35	2.770	10:56:52	10:56:45	0	7s	-12	9°	3°
23	Tmp	37	4.030	10:59:35	10:59:37	0	2s	+0	2°	3°
24	Tmp	37	4.630	11:00:39	11:00:52	0	13s	+10	3°	3°
25	Tmp	38	5.390	11:02:07	11:02:07	0	0s	+0	2°	3°
26	Tmp	39	6.499	11:03:46	11:03:41	0	5s	-6	7°	3°
27	Tmp	42	6.030	11:16:29	11:16:30	0	1s	+0	5°	3°
28	Tmp	48	2.350	11:44:36	11:44:38	0	2s	+0	4°	3°
29	Tmp	52	6.030	11:49:59	11:50:19	0	20s	+17	2°	3°
30	Tmp	56	2.700	11:58:16	11:58:20	0	4s	+1	5°	3°
31	Tmp	58	3.440	11:59:28	11:59:30	0	2s	+0	2°	3°
32	Tmp	59	3.990	12:00:41	12:01:14	0	33s	+30	1°	2°
33	Tmp	61	5.900	12:04:38	12:05:43	0	1m05s	+62	1°	2°
34	Tmp	63	0.960	12:10:38	12:10:40	0	2s	+0	4°	2°
35	Tmp	63	2.330	12:12:48	12:12:50	0	2s	+0	4°	2°
36	Tmp	66	5.450	12:16:49	12:16:53	0	4s	+1	2°	2°
37	Tmp	67	6.190	12:17:55	12:18:17	0	22s	+19	4°	2°
38	Tmp	69	1.350	12:22:29	12:22:25	0	4s	-3	5°	2°
39	Tmp	69	2.120	12:23:42	12:23:57	0	15s	+12	6°	2°
40	Tmp	70	3.400	12:25:41	12:25:43	0	2s	+0	3°	2°
41	Tmp	73	5.070	12:30:54	12:30:52	0	2s	-0	3°	2°
42	Tmp	75	5.780	12:32:27	12:33:05	0	38s	+35	1°	2°
43	Tmp	77	6.740	12:34:28	12:35:11	0	43s	+40	1°	1°
44	Tmp	80	0.950	12:40:21	12:40:17	0	4s	-3	8°	1°
45	Tmp	85	2.600	12:48:34	12:48:29	0	5s	-6	5°	2°
46	Tmp	86	3.850	12:51:50	12:52:03	0	13s	+10	3°	2°
47	Tmp	86	4.990	12:54:41	12:54:59	0	18s	+15	3°	2°
48	Tmp	89	7.490	13:01:01	13:01:10	0	9s	+6	3°	2°
49	Tmp	94	5.300	13:13:32	13:13:32	0	0s	+0	4°	2°
50	Tmp	96	0.590	13:15:34	13:15:34	0	0s	+0	4°	2°
51	Tmp	97	2.460	13:18:38	13:18:36	0	2s	-0	5°	2°
52	Tmp	98	4.550	13:22:00	13:21:57	0	3s	-0	5°	2°
53	Tmp	99	6.480	13:25:24	13:25:29	0	5s	+2	2°	2°
54	Tmp	100	7.850	13:27:36	13:27:39	0	3s	+0	1°	1°
55	Tmp	104	0.230	13:40:31	13:40:36	0	5s	+2	2°	1°
56	Tmp	104	1.500	13:42:32	13:42:30	0	2s	-0	4°	1°
57	Tmp	106	2.700	13:44:24	13:44:24	0	0s	+0	4°	1°
58	Tmp	107	3.570	13:46:28	13:46:27	0	1s	-0	4°	1°
59	Tmp	108	4.900	13:48:31	13:48:29	0	2s	-0	5°	1°
60	Tmp	110	0.130	13:53:21	13:53:24	0	3s	+0	3°	1°

61	Tmp	111	2.400	13:56:38	13:56:49	0	11s	+8	1°	1°
62	Tmp	113	4.600	14:00:37	14:00:35	0	2s	-0	4°	1°
63	Tmp	120	3.720	14:36:10	14:36:46	0	36s	+33	8°	1°
64	Tmp	125	1.440	14:46:05	14:46:09	0	4s	+1	1°	1°
65	Tmp	128	2.410	14:48:14	14:48:12	0	2s	-0	3°	1°
66	Tmp	128	3.050	14:49:42	14:49:39	0	3s	-0	2°	1°
67	Tmp	131	5.700	14:55:35	14:55:32	0	3s	-0	5°	1°
68	Tmp	131	6.100	14:56:13	14:56:13	0	0s	+0	1°	1°
69	Tmp	131	7.100	14:57:48	14:57:46	0	2s	-0	2°	1°
70	Tmp	133	0.520	15:00:44	15:00:43	0	1s	-0	5°	1°
71	Tmp	135	2.320	15:04:26	15:04:27	0	1s	+0	3°	1°
72	Tmp	136	0.510	15:07:10	15:07:04	0	6s	-9	7°	1°
73	Tmp	137	2.160	15:10:21	15:10:18	0	3s	-0	4°	1°
74	Tmp	138	3.380	15:12:39	15:12:36	0	3s	-0	3°	1°
75	Tmp	140	5.030	15:15:39	15:15:42	0	3s	+0	3°	1°
76	Tmp	141	6.380	15:17:39	15:17:39	0	0s	+0	4°	1°

Num	54	Pen	0	PCZ	45	Total PP	418	Col. Final	1°
-----	----	-----	---	-----	----	----------	-----	------------	----

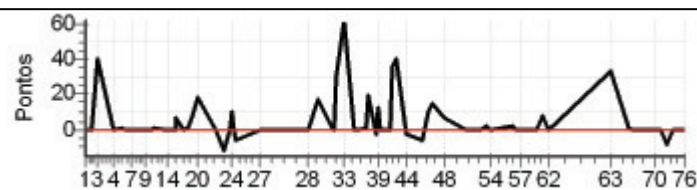

Enduro da Polenta 2012 - dia 1 - Campeonato Brasileiro de Enduro de Regularidade

PETROBRAS - PREF. DE VENDA NOVA DO IMIGRANTE

Performance Individual

7.19

N u m	55 / Carlos Alberto Theophilo									
	Cat / NL / Largada OVER40 / 3 / 09:28:30									
	Miguel Pereira - Rj									
PC	Tp	Trc	KmPC	Ideal	Passagem	Pen	Erro	Pontos	NoPC	AtePC
1	Tmp	2	0.150	09:36:45	09:36:39	0	6s	-9	10°	10°
2	Tmp	3	1.750	09:39:49	09:40:08	0	19s	+16	10°	10°
3	Tmp	4	3.620	09:43:33	09:43:44	0	11s	+8	7°	8°
4	Tmp	8	0.580	09:52:45	09:52:43	0	2s	-0	8°	8°
5	Tmp	9	3.000	09:57:29	09:57:34	0	5s	+2	9°	8°
6	Tmp	10	4.130	09:59:44	09:59:54	0	10s	+7	10°	9°
7	Tmp	12	4.460	10:03:23	10:03:04	0	19s	-48	10°	10°
8	Tmp	14	6.150	10:06:22	10:06:55	0	33s	+30	10°	10°
9	Tmp	17	0.560	10:10:38	10:11:06	0	28s	+25	10°	10°
10	Tmp	17	1.480	10:12:15	10:12:27	0	12s	+9	10°	10°
11	Tmp	18	2.280	10:13:41	10:15:14	0	1m33s	+90	10°	10°
12	Tmp	18	3.020	10:15:04	10:16:51	0	1m47s	+104	10°	10°
13	Tmp	22	4.980	10:21:50	10:22:11	0	21s	+18	9°	10°
14	Tmp	22	5.750	10:23:23	10:23:53	0	30s	+27	8°	9°
15	Tmp	24	0.519	10:27:17	10:27:32	0	15s	+12	8°	9°
16	Tmp	24	0.889	10:27:56	10:28:37	0	41s	+38	8°	9°
17	Tmp	27	2.890	10:32:34	10:32:34	0	0s	+0	4°	9°
18	Tmp	29	4.050	10:34:54	10:35:31	0	37s	+34	9°	9°
19	Tmp	30	5.820	10:37:19	10:38:27	0	1m08s	+65	9°	9°
20	Tmp	31	6.980	10:39:58	10:41:56	0	1m58s	+115	9°	9°
21	Tmp	34	0.490	10:50:42	10:51:34	0	52s	+49	10°	9°
22	Tmp	35	2.770	10:55:22	10:55:47	0	25s	+22	10°	9°
23	Tmp	37	4.030	10:58:05	10:58:55	0	50s	+47	10°	9°
24	Tmp	37	4.630	10:59:09	11:02:41	0	3m32s	+209	10°	9°
25	Tmp	38	5.390	11:00:37	11:04:09	0	3m32s	+209	10°	9°
26	Tmp	39	6.499	11:02:16	11:06:00	0	3m44s	+221	10°	9°
27	Tmp	42	6.030	11:14:59	11:15:16	0	17s	+14	9°	9°
28	Tmp	48	2.350	11:43:06	11:43:09	0	3s	+0	6°	9°
29	Tmp	52	6.030	11:48:29	11:50:02	0	1m33s	+90	9°	9°
30	Tmp	56	2.700	11:56:46	11:57:47	0	1m01s	+58	9°	9°
31	Tmp	58	3.440	11:57:58	11:59:09	0	1m11s	+68	9°	9°
32	Tmp	59	3.990	11:59:11	12:01:22	0	2m11s	+128	9°	9°
33	Tmp	61	5.900	12:03:08	12:08:03	0	4m55s	+292	9°	9°
34	Tmp	63	0.960	12:09:08	12:10:43	0	1m35s	+92	9°	9°
35	Tmp	63	2.330	12:11:18	12:13:07	0	1m49s	+106	9°	9°
36	Tmp	66	5.450	12:15:19	12:17:21	0	2m02s	+119	9°	9°
37	Tmp	67	6.190	12:16:25	12:19:00	0	2m35s	+152	9°	9°
38	Tmp	69	1.350	12:20:59	12:23:30	0	2m31s	+148	9°	9°
39	Tmp	69	2.120	12:22:12	12:24:56	0	2m44s	+161	9°	9°
40	Tmp	70	3.400	12:24:11	12:27:01	0	2m50s	+167	9°	9°
41	Tmp	73	5.070	12:29:24	12:29:45	0	21s	+18	9°	9°
42	Tmp	75	5.780	12:30:57	12:32:45	0	1m48s	+105	8°	9°
43	Tmp	77	6.740	12:32:58	12:35:19	0	2m21s	+138	9°	9°
44	Tmp	80	0.950	12:38:51	12:38:38	0	13s	-30	9°	9°
45	Tmp	85	2.600	12:47:04	12:46:58	0	6s	-9	6°	9°
46	Tmp	86	3.850	12:50:20	12:51:21	0	1m01s	+58	9°	9°
47	Tmp	86	4.990	12:53:11	12:54:56	0	1m45s	+102	9°	9°
48	Tmp	89	7.490	12:59:31	13:02:32	0	3m01s	+178	9°	9°
49	Tmp	94	5.300	13:12:02	13:15:42	0	3m40s	+217	9°	9°
50	Tmp	96	0.590	13:14:04	13:17:48	0	3m44s	+221	9°	9°
51	Tmp	97	2.460	13:17:08	13:20:45	0	3m37s	+214	9°	9°
52	Tmp	98	4.550	13:20:30	13:23:39	0	3m09s	+186	9°	9°
53	Tmp	99	6.480	13:23:54	13:27:13	0	3m19s	+196	9°	9°
54	Tmp	100	7.850	13:26:06	13:29:49	0	3m43s	+220	9°	9°
55	Tmp	104	0.230	13:39:01	13:39:39	0	38s	+35	8°	9°
56	Tmp	104	1.500	13:41:02	13:41:54	0	52s	+49	8°	9°
57	Tmp	106	2.700	13:42:54	13:43:44	0	50s	+47	8°	9°
58	Tmp	107	3.570	13:44:58	13:45:42	0	44s	+41	8°	9°
59	Tmp	108	4.900	13:47:01	13:47:25	0	24s	+21	9°	9°
60	Tmp	110	0.130	13:51:51	13:52:02	0	11s	+8	9°	9°

61	Tmp	111	2.400	13:55:08	13:56:20	0	1m12s	+69	9°	9°
62	Tmp	113	4.600	13:59:07	14:00:28	0	1m21s	+78	9°	9°
63	Tmp	120	3.720	14:34:40	14:35:37	0	57s	+54	9°	9°
64	Tmp	125	1.440	14:44:35	14:45:09	0	34s	+31	9°	9°
65	Tmp	128	2.410	14:46:44	14:47:17	0	33s	+30	9°	9°
66	Tmp	128	3.050	14:48:12	14:48:43	0	31s	+28	9°	9°
67	Tmp	131	5.700	14:54:05	14:54:04	0	1s	-0	7°	9°
68	Tmp	131	6.100	14:54:43	14:54:50	0	7s	+4	5°	9°
69	Tmp	131	7.100	14:56:18	14:57:04	0	46s	+43	8°	9°
70	Tmp	133	0.520	14:59:14	14:59:07	0	7s	-12	9°	9°
71	Tmp	135	2.320	15:02:56	15:03:05	0	9s	+6	9°	9°
72	Tmp	136	0.510	15:05:40	15:05:47	0	7s	+4	6°	9°
73	Tmp	137	2.160	15:08:51	15:09:06	0	15s	+12	8°	9°
74	Tmp	138	3.380	15:11:09	15:11:16	0	7s	+4	6°	9°
75	Tmp	140	5.030	15:14:09	15:14:41	0	32s	+29	8°	9°
76	Tmp	141	6.380	15:16:09	15:16:52	0	43s	+40	9°	9°

Num 55 Pen 0 PCZ 4 Total PP 5546 Col. Final 9°

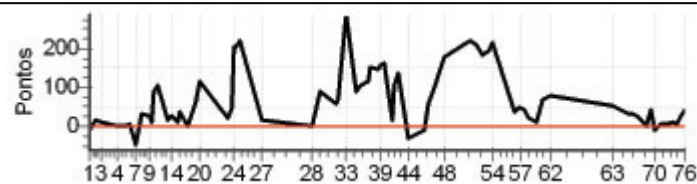

Enduro da Polenta 2012 - dia 1 - Campeonato Brasileiro de Enduro de Regularidade

PETROBRAS - PREF. DE VENDA NOVA DO IMIGRANTE

Performance Individual

7.19

N u m	56 / Frederico da Costa Pinho									
	Cat / NL / Largada OVER40 / 4 / 09:29:00									
	Niteroi - Rj									
PC	TP	TRC	KmPC	Ideal	Passagem	Pen	Erro	Pontos	NoPC	AtePC
1	Tmp	2	0.150	09:37:15	09:37:16	0	1s	+0	7°	7°
2	Tmp	3	1.750	09:40:19	09:40:36	0	17s	+14	9°	9°
3	Tmp	4	3.620	09:44:03	09:44:54	0	51s	+48	10°	10°
4	Tmp	8	0.580	09:53:15	09:53:15	0	0s	+0	7°	10°
5	Tmp	9	3.000	09:57:59	09:58:01	0	2s	+0	3°	10°
6	Tmp	10	4.130	10:00:14	10:00:19	0	5s	+2	6°	10°
7	Tmp	12	4.460	10:03:53	10:03:54	0	1s	+0	5°	9°
8	Tmp	14	6.150	10:06:52	10:07:11	0	19s	+16	9°	9°
9	Tmp	17	0.560	10:11:08	10:11:13	0	5s	+2	6°	9°
10	Tmp	17	1.480	10:12:45	10:12:42	0	3s	-0	6°	9°
11	Tmp	18	2.280	10:14:11	10:14:10	0	1s	-0	2°	9°
12	Tmp	18	3.020	10:15:34	10:15:54	0	20s	+17	8°	9°
13	Tmp	22	4.980	10:22:20	10:24:49	0	2m29s	+146	10°	9°
14	Tmp	22	5.750	10:23:53	10:26:42	0	2m49s	+166	10°	10°
15	Tmp	24	0.519	10:27:47	10:31:15	0	3m28s	+205	10°	10°
16	Tmp	24	0.889	10:28:26	10:32:26	0	4m00s	+237	10°	10°
17	Tmp	27	2.890	10:33:04	10:35:00	0	1m56s	+113	10°	10°
18	Tmp	29	4.050	10:35:24	10:37:49	0	2m25s	+142	10°	10°
19	Tmp	30	5.820	10:37:49	10:40:39	0	2m50s	+167	10°	10°
20	Tmp	31	6.980	10:40:28	10:44:26	0	3m58s	+235	10°	10°
21	Tmp	34	0.490	10:51:12	10:51:14	0	2s	+0	6°	10°
22	Tmp	35	2.770	10:55:52	10:55:52	0	0s	+0	5°	10°
23	Tmp	37	4.030	10:58:35	10:59:06	0	31s	+28	9°	10°
24	Tmp	37	4.630	10:59:39	11:02:20	0	2m41s	+158	9°	10°
25	Tmp	38	5.390	11:01:07	11:03:50	0	2m43s	+160	9°	10°
26	Tmp	39	6.499	11:02:46	11:06:09	0	3m23s	+200	9°	10°
27	Tmp	42	6.030	11:15:29	11:16:59	0	1m30s	+87	10°	10°
28	Tmp	48	2.350	11:43:36	11:43:39	0	3s	+0	5°	10°
29	Tmp	52	6.030	11:48:59	11:51:03	0	2m04s	+121	10°	10°
30	Tmp	56	2.700	11:57:16	11:59:30	0	2m14s	+131	10°	10°
31	Tmp	58	3.440	11:58:28	12:00:58	0	2m30s	+147	10°	10°
32	Tmp	59	3.990	11:59:41		0		+1800	10°	10°
33	Tmp	61	5.900	12:03:38		0		+1800	10°	10°
34	Tmp	63	0.960	12:09:38		0		+1800	10°	10°
35	Tmp	63	2.330	12:11:48		0		+1800	10°	10°
36	Tmp	66	5.450	12:15:49		0		+1800	10°	10°
37	Tmp	67	6.190	12:16:55		0		+1800	10°	10°
38	Tmp	69	1.350	12:21:29		0		+1800	10°	10°
39	Tmp	69	2.120	12:22:42		0		+1800	10°	10°
40	Tmp	70	3.400	12:24:41		0		+1800	10°	10°
41	Tmp	73	5.070	12:29:54		0		+1800	10°	10°
42	Tmp	75	5.780	12:31:27		0		+1800	10°	10°
43	Tmp	77	6.740	12:33:28		0		+1800	10°	10°
44	Tmp	80	0.950	12:39:21		0		+1800	10°	10°
45	Tmp	85	2.600	12:47:34		0		+1800	10°	10°
46	Tmp	86	3.850	12:50:50		0		+1800	10°	10°
47	Tmp	86	4.990	12:53:41		0		+1800	10°	10°
48	Tmp	89	7.490	13:00:01		0		+1800	10°	10°
49	Tmp	94	5.300	13:12:32		0		+1800	10°	10°
50	Tmp	96	0.590	13:14:34		0		+1800	10°	10°
51	Tmp	97	2.460	13:17:38		0		+1800	10°	10°
52	Tmp	98	4.550	13:21:00		0		+1800	10°	10°
53	Tmp	99	6.480	13:24:24		0		+1800	10°	10°
54	Tmp	100	7.850	13:26:36		0		+1800	10°	10°
55	Tmp	104	0.230	13:39:31		0		+1800	10°	10°
56	Tmp	104	1.500	13:41:32		0		+1800	10°	10°
57	Tmp	106	2.700	13:43:24		0		+1800	10°	10°
58	Tmp	107	3.570	13:45:28		0		+1800	10°	10°
59	Tmp	108	4.900	13:47:31		0		+1800	10°	10°
60	Tmp	110	0.130	13:52:21		0		+1800	10°	10°

61	Tmp	111	2.400	13:55:38		0		+1800	10°	10°
62	Tmp	113	4.600	13:59:37		0		+1800	10°	10°
63	Tmp	120	3.720	14:35:10		0		+1800	10°	10°
64	Tmp	125	1.440	14:45:05		0		+1800	10°	10°
65	Tmp	128	2.410	14:47:14		0		+1800	10°	10°
66	Tmp	128	3.050	14:48:42		0		+1800	10°	10°
67	Tmp	131	5.700	14:54:35		0		+1800	10°	10°
68	Tmp	131	6.100	14:55:13		0		+1800	10°	10°
69	Tmp	131	7.100	14:56:48		0		+1800	10°	10°
70	Tmp	133	0.520	14:59:44		0		+1800	10°	10°
71	Tmp	135	2.320	15:03:26		0		+1800	10°	10°
72	Tmp	136	0.510	15:06:10		0		+1800	10°	10°
73	Tmp	137	2.160	15:09:21		0		+1800	10°	10°
74	Tmp	138	3.380	15:11:39		0		+1800	10°	10°
75	Tmp	140	5.030	15:14:39		0		+1800	10°	10°
76	Tmp	141	6.380	15:16:39		0		+1800	10°	10°

Num	56	Pen	0	PCZ	9	Total PP	83542	Col. Final	NC
-----	----	-----	---	-----	---	----------	-------	------------	----

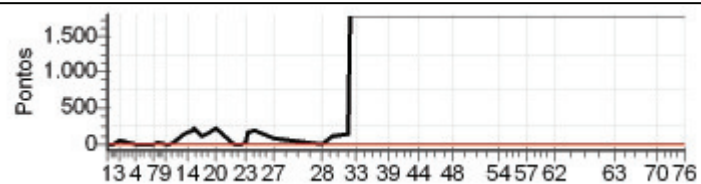

Enduro da Polenta 2012 - dia 1 - Campeonato Brasileiro de Enduro de Regularidade

PETROBRAS - PREF. DE VENDA NOVA DO IMIGRANTE

Performance Individual

7.19

N u m	57 / Jorge Luiz Caran dos Santos									
	Cat / NL / Largada OVER40 / 9 / 09:31:30									
	Sao Mateus - Es									
PC	TP	TRC	KmPC	Ideal	Passagem	Pen	Erro	Pontos	NoPC	AtePC
1	Tmp	2	0.150	09:39:45	09:39:42	0	3s	-0	2°	2°
2	Tmp	3	1.750	09:42:49	09:42:48	0	1s	-0	1°	1°
3	Tmp	4	3.620	09:46:33	09:46:35	0	2s	+0	2°	1°
4	Tmp	8	0.580	09:55:45	09:55:47	0	2s	+0	2°	1°
5	Tmp	9	3.000	10:00:29	10:00:34	0	5s	+2	8°	2°
6	Tmp	10	4.130	10:02:44	10:02:52	0	8s	+5	8°	3°
7	Tmp	12	4.460	10:06:23	10:06:28	0	5s	+2	8°	3°
8	Tmp	14	6.150	10:09:22	10:09:25	0	3s	+0	2°	3°
9	Tmp	17	0.560	10:13:38	10:13:47	0	9s	+6	9°	4°
10	Tmp	17	1.480	10:15:15	10:15:13	0	2s	-0	2°	4°
11	Tmp	18	2.280	10:16:41	10:16:45	0	4s	+1	4°	3°
12	Tmp	18	3.020	10:18:04	10:18:10	0	6s	+3	4°	3°
13	Tmp	22	4.980	10:24:50	10:24:54	0	4s	+1	5°	3°
14	Tmp	22	5.750	10:26:23	10:28:14	0	1m51s	+108	9°	8°
15	Tmp	24	0.519	10:30:17	10:31:29	0	1m12s	+69	9°	8°
16	Tmp	24	0.889	10:30:56	10:32:22	0	1m26s	+83	9°	8°
17	Tmp	27	2.890	10:35:34	10:35:38	0	4s	+1	6°	8°
18	Tmp	29	4.050	10:37:54	10:38:02	0	8s	+5	4°	8°
19	Tmp	30	5.820	10:40:19	10:40:30	0	11s	+8	3°	8°
20	Tmp	31	6.980	10:42:58	10:43:17	0	19s	+16	5°	8°
21	Tmp	34	0.490	10:53:42	10:53:47	0	5s	+2	9°	8°
22	Tmp	35	2.770	10:58:22	10:58:24	0	2s	+0	2°	8°
23	Tmp	37	4.030	11:01:05	11:01:10	0	5s	+2	4°	8°
24	Tmp	37	4.630	11:02:09	11:02:23	0	14s	+11	4°	8°
25	Tmp	38	5.390	11:03:37	11:03:44	0	7s	+4	6°	8°
26	Tmp	39	6.499	11:05:16	11:05:13	0	3s	-0	1°	8°
27	Tmp	42	6.030	11:17:59	11:17:56	0	3s	-0	2°	8°
28	Tmp	48	2.350	11:46:06	11:46:10	0	4s	+1	9°	8°
29	Tmp	52	6.030	11:51:29	11:51:53	0	24s	+21	5°	8°
30	Tmp	56	2.700	11:59:46	11:59:47	0	1s	+0	2°	8°
31	Tmp	58	3.440	12:00:58	12:01:03	0	5s	+2	3°	8°
32	Tmp	59	3.990	12:02:11	12:02:53	0	42s	+39	6°	8°
33	Tmp	61	5.900	12:06:08	12:07:38	0	1m30s	+87	5°	8°
34	Tmp	63	0.960	12:12:08	12:12:13	0	5s	+2	6°	8°
35	Tmp	63	2.330	12:14:18	12:14:27	0	9s	+6	6°	8°
36	Tmp	66	5.450	12:18:19	12:18:28	0	9s	+6	6°	8°
37	Tmp	67	6.190	12:19:25	12:19:47	0	22s	+19	3°	8°
38	Tmp	69	1.350	12:23:59	12:23:57	0	2s	-0	2°	8°
39	Tmp	69	2.120	12:25:12	12:25:27	0	15s	+12	5°	8°
40	Tmp	70	3.400	12:27:11	12:27:16	0	5s	+2	5°	8°
41	Tmp	73	5.070	12:32:24	12:32:39	0	15s	+12	8°	8°
42	Tmp	75	5.780	12:33:57	12:34:53	0	56s	+53	6°	8°
43	Tmp	77	6.740	12:35:58	12:37:04	0	1m06s	+63	5°	7°
44	Tmp	80	0.950	12:41:51	12:41:54	0	3s	+0	2°	7°
45	Tmp	85	2.600	12:50:04	12:50:07	0	3s	+0	2°	7°
46	Tmp	86	3.850	12:53:20	12:53:41	0	21s	+18	7°	7°
47	Tmp	86	4.990	12:56:11	12:56:30	0	19s	+16	4°	7°
48	Tmp	89	7.490	13:02:31	13:02:44	0	13s	+10	4°	7°
49	Tmp	94	5.300	13:15:02	13:15:04	0	2s	+0	2°	7°
50	Tmp	96	0.590	13:17:04	13:17:10	0	6s	+3	7°	6°
51	Tmp	97	2.460	13:20:08	13:20:08	0	0s	+0	2°	6°
52	Tmp	98	4.550	13:23:30	13:23:28	0	2s	-0	2°	6°
53	Tmp	99	6.480	13:26:54	13:27:01	0	7s	+4	3°	6°
54	Tmp	100	7.850	13:29:06	13:29:10	0	4s	+1	2°	6°
55	Tmp	104	0.230	13:42:01	13:42:07	0	6s	+3	3°	6°
56	Tmp	104	1.500	13:44:02	13:44:00	0	2s	-0	2°	6°
57	Tmp	106	2.700	13:45:54	13:45:58	0	4s	+1	7°	5°
58	Tmp	107	3.570	13:47:58	13:47:58	0	0s	+0	2°	5°
59	Tmp	108	4.900	13:50:01	13:50:03	0	2s	+0	2°	5°
60	Tmp	110	0.130	13:54:51	13:54:54	0	3s	+0	1°	5°

61	Tmp	111	2.400	13:58:08	13:59:04	0	56s	+53	8°	5°
62	Tmp	113	4.600	14:02:07	14:02:26	0	19s	+16	8°	6°
63	Tmp	120	3.720	14:37:40	14:37:57	0	17s	+14	7°	6°
64	Tmp	125	1.440	14:47:35	14:47:43	0	8s	+5	3°	5°
65	Tmp	128	2.410	14:49:44	14:49:43	0	1s	-0	2°	5°
66	Tmp	128	3.050	14:51:12	14:51:08	0	4s	-3	5°	5°
67	Tmp	131	5.700	14:57:05	14:57:07	0	2s	+0	2°	5°
68	Tmp	131	6.100	14:57:43	14:57:55	0	12s	+9	9°	5°
69	Tmp	131	7.100	14:59:18	14:59:51	0	33s	+30	6°	6°
70	Tmp	133	0.520	15:02:14	15:02:17	0	3s	+0	2°	6°
71	Tmp	135	2.320	15:05:56	15:06:02	0	6s	+3	6°	6°
72	Tmp	136	0.510	15:08:40	15:08:39	0	1s	-0	2°	6°
73	Tmp	137	2.160	15:11:51	15:11:52	0	1s	+0	2°	6°
74	Tmp	138	3.380	15:14:09	15:14:28	0	19s	+16	8°	6°
75	Tmp	140	5.030	15:17:09	15:17:12	0	3s	+0	1°	6°
76	Tmp	141	6.380	15:19:09	15:19:12	0	3s	+0	2°	6°

Num	57	Pen	0	PCZ	27	Total PP	859	Col. Final	6°
-----	----	-----	---	-----	----	----------	-----	------------	----

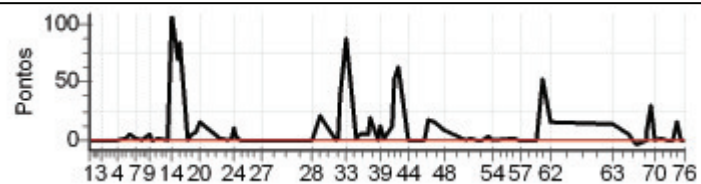

Enduro da Polenta 2012 - dia 1 - Campeonato Brasileiro de Enduro de Regularidade

PETROBRAS - PREF. DE VENDA NOVA DO IMIGRANTE

Performance Individual

7.19

N	u	m	58 / Geraldo Alves das Graças							
			Cat / NL / Largada ESTREANTE / 20 / 10:10:00							
			Vitoria - Es							
PC	TP	Trc	KmPC	Ideal	Passagem	Pen	Erro	Pontos	NoPC	AtePC
1	Tmp	2	0.150	10:18:17	10:18:07	0	10s	-21	19°	19°
2	Tmp	3	1.750	10:21:48	10:21:46	0	2s	-0	1°	18°
3	Tmp	4	3.620	10:25:59	10:25:51	0	8s	-15	17°	19°
4	Tmp	8	0.580	10:35:30	10:35:25	0	5s	-6	15°	16°
5	Tmp	9	3.000	10:40:55	10:41:13	0	18s	+15	17°	17°
6	Tmp	10	4.130	10:43:24	10:43:22	0	2s	-0	1°	17°
7	Tmp	12	4.460	10:46:10	10:46:17	0	7s	+4	18°	17°
8	Tmp	14	6.150	10:49:28	10:49:35	0	7s	+4	15°	17°
9	Tmp	17	0.560	10:53:59	10:55:00	0	1m01s	+58	18°	17°
10	Tmp	17	1.480	10:55:43	10:56:32	0	49s	+46	18°	17°
11	Tmp	18	2.280	10:57:15	10:58:20	0	1m05s	+62	12°	16°
12	Tmp	18	3.020	10:58:50	10:59:57	0	1m07s	+64	12°	14°
13	Tmp	22	4.980	11:03:47	11:03:55	0	8s	+5	6°	11°
14	Tmp	22	5.750	11:05:34	11:05:36	0	2s	+0	1°	10°
15	Tmp	24	0.519	11:09:55		0		+1800	18°	17°
16	Tmp	24	0.889	11:10:39		0		+1800	18°	18°
17	Tmp	27	2.890	11:15:32	11:09:11	0	6m21s	-900	19°	19°
18	Tmp	29	4.050	11:18:07	11:12:21	0	5m46s	-900	19°	19°
19	Tmp	30	5.820	11:20:46	11:19:53	0	53s	-150	17°	19°
20	Tmp	31	6.980	11:23:38	11:23:41	0	3s	+0	1°	19°
21	Tmp	34	0.490	11:32:39	11:32:39	0	0s	+0	1°	19°
22	Tmp	36	2.770	11:37:48	11:37:39	0	9s	-18	16°	19°
23	Tmp	37	4.030	11:40:49	11:40:54	0	5s	+2	8°	19°
24	Tmp	37	4.630	11:41:56	11:42:16	0	20s	+17	7°	19°
25	Tmp	38	5.390	11:43:30	11:43:57	0	27s	+24	12°	19°
26	Tmp	39	6.499	11:45:19	11:45:56	0	37s	+34	13°	19°
27	Tmp	42	6.030	11:58:01	11:57:55	0	6s	-9	15°	19°
28	Tmp	48	2.350	12:28:13	12:28:34	0	21s	+18	12°	19°
29	Tmp	52	6.030	12:33:58	12:35:56	0	1m58s	+115	17°	19°
30	Tmp	56	2.700	12:42:45	12:43:55	0	1m10s	+67	15°	19°
31	Tmp	58	3.440	12:44:04	12:45:20	0	1m16s	+73	15°	19°
32	Tmp	59	3.990	12:45:31	12:47:31	0	2m00s	+117	13°	19°
33	Tmp	61	5.900	12:49:52	12:53:41	0	3m49s	+226	12°	19°
34	Tmp	63	0.960	12:55:06	12:56:34	0	1m28s	+85	13°	19°
35	Tmp	63	2.330	12:57:31	12:59:15	0	1m44s	+101	13°	19°
36	Tmp	66	5.450	13:01:43	13:05:00	0	3m17s	+194	15°	19°
37	Tmp	67	6.190	13:02:56	13:06:36	0	3m40s	+217	15°	19°
38	Tmp	69	1.350	13:07:54	13:11:17	0	3m23s	+200	15°	18°
39	Tmp	69	2.120	13:09:11	13:12:47	0	3m36s	+213	15°	18°
40	Tmp	70	3.400	13:11:17	13:14:52	0	3m35s	+212	15°	18°
41	Tmp	73	5.070	13:15:42	13:17:30	0	1m48s	+105	15°	17°
42	Tmp	75	5.780	13:17:30	13:22:21	0	4m51s	+288	12°	17°
43	Tmp	77	6.740	13:19:51	13:24:52	0	5m01s	+298	11°	17°
44	Tmp	80	0.950	13:26:02	13:27:40	0	1m38s	+95	11°	17°
49	Tmp	88	5.300	13:55:11	13:55:23	0	12s	+9	8°	17°
50	Tmp	90	0.590	13:57:22	13:57:20	0	2s	-0	1°	17°
51	Tmp	91	2.460	14:00:49	14:00:43	0	6s	-9	11°	17°
52	Tmp	92	4.550	14:04:26	14:04:19	0	7s	-12	14°	17°
53	Tmp	93	6.480	14:08:17	14:08:17	0	0s	+0	1°	16°
54	Tmp	94	7.850	14:10:38	14:10:43	0	5s	+2	5°	16°
55	Tmp	98	0.230	14:23:00	14:23:16	0	16s	+13	11°	16°
56	Tmp	98	1.500	14:25:07	14:25:15	0	8s	+5	11°	16°
57	Tmp	100	2.700	14:27:06	14:27:11	0	5s	+2	10°	16°
58	Tmp	101	3.570	14:29:35	14:29:28	0	7s	-12	10°	16°
59	Tmp	102	4.900	14:31:52	14:31:53	0	1s	+0	1°	16°
60	Tmp	104	0.130	14:36:57	14:37:07	0	10s	+7	10°	16°
61	Tmp	105	2.400	14:40:29	14:41:08	0	39s	+36	10°	16°
62	Tmp	107	4.600	14:44:55	14:45:30	0	35s	+32	9°	16°
63	Tmp	114	3.720	15:20:37	15:20:51	0	14s	+11	6°	16°
64	Tmp	119	1.440	15:30:53	15:31:30	0	37s	+34	12°	16°

65	Tmp	122	2.410	15:33:26	15:33:42	0	16s	+13	12°	16°
66	Tmp	122	3.050	15:35:02	15:35:02	0	0s	+0	1°	16°
67	Tmp	125	5.700	15:41:11	15:41:13	0	2s	+0	1°	16°
68	Tmp	125	6.100	15:41:53	15:42:01	0	8s	+5	10°	16°
69	Tmp	125	7.100	15:43:39	15:43:48	0	9s	+6	11°	16°
70	Tmp	127	0.520	15:46:43	15:46:45	0	2s	+0	1°	16°
71	Tmp	129	2.320	15:51:00	15:50:54	0	6s	-9	17°	16°
76	Tmp	130	1.360	15:55:30	15:55:31	0	1s	+0	1°	16°

Num	58	Pen	0	PCZ	12	Total PP	8795	Col. Final	16°
-----	----	-----	---	-----	----	----------	------	------------	-----

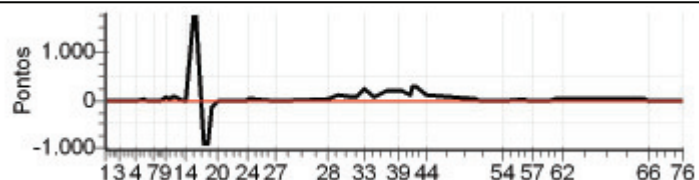

Enduro da Polenta 2012 - dia 1 - Campeonato Brasileiro de Enduro de Regularidade

PETROBRAS - PREF. DE VENDA NOVA DO IMIGRANTE

Performance Individual

7.19

N u m	60 / Sergio Antonio Faria Onofre									
	Cat / NL / Largada OVER50 / 8 / 09:37:00									
	V. Nova do Imigrante - Es									
PC	Tp	Trc	KmPC	Ideal	Passagem	Pen	Erro	Pontos	NoPC	AtePC
1	Tmp	2	0.150	09:45:16	09:45:10	0	6s	-9	8°	8°
2	Tmp	3	1.750	09:48:32	09:49:19	0	47s	+44	8°	8°
3	Tmp	4	3.620	09:52:25	09:53:57	0	1m32s	+89	8°	8°
4	Tmp	8	0.580	10:01:45	10:02:01	0	16s	+13	7°	8°
5	Tmp	9	3.000	10:06:47	10:08:10	0	1m23s	+80	8°	8°
6	Tmp	10	4.130	10:09:06	10:10:32	0	1m26s	+83	8°	8°
7	Tmp	12	4.460	10:12:48	10:12:47	0	1s	-0	1°	8°
8	Tmp	14	6.150	10:15:54	10:16:48	0	54s	+51	8°	8°
9	Tmp	17	0.560	10:20:16	10:21:22	0	1m06s	+63	8°	8°
10	Tmp	17	1.480	10:21:54	10:23:08	0	1m14s	+71	8°	8°
11	Tmp	18	2.280	10:23:20	10:24:48	0	1m28s	+85	8°	8°
12	Tmp	18	3.020	10:24:49	10:26:42	0	1m53s	+110	8°	8°
13	Tmp	22	4.980	10:30:45	10:31:29	0	44s	+41	8°	8°
14	Tmp	22	5.750	10:32:24	10:33:35	0	1m11s	+68	8°	8°
15	Tmp	24	0.519	10:36:31	10:37:59	0	1m28s	+85	8°	8°
16	Tmp	24	0.889	10:37:12	10:39:19	0	2m07s	+124	8°	8°
17	Tmp	27	2.890	10:41:57	10:42:27	0	30s	+27	8°	8°
18	Tmp	29	4.050	10:44:21	10:46:05	0	1m44s	+101	8°	8°
19	Tmp	30	5.820	10:46:53	10:49:14	0	2m21s	+138	8°	8°
20	Tmp	31	6.980	10:49:32	10:53:19	0	3m47s	+224	8°	8°
21	Tmp	34	0.490	10:59:23	10:59:41	0	18s	+15	8°	8°
22	Tmp	36	2.770	11:04:16	11:04:21	0	5s	+2	7°	8°
23	Tmp	37	4.030	11:07:04	11:08:09	0	1m05s	+62	8°	8°
24	Tmp	37	4.630	11:08:07	11:10:02	0	1m55s	+112	8°	8°
25	Tmp	38	5.390	11:09:35	11:11:50	0	2m15s	+132	8°	8°
26	Tmp	39	6.499	11:11:18	11:14:05	0	2m47s	+164	8°	8°
27	Tmp	42	6.030	11:24:00	11:23:40	0	20s	-51	8°	8°
28	Tmp	48	2.350	11:54:07	11:54:40	0	33s	+30	7°	7°
29	Tmp	52	6.030	11:59:34	12:03:15	0	3m41s	+218	7°	7°
30	Tmp	56	2.700	12:08:05	12:13:36	0	5m31s	+328	7°	7°
31	Tmp	58	3.440	12:09:18	12:15:32	0	6m14s	+371	7°	7°
32	Tmp	59	3.990	12:10:38	12:19:43	0	9m05s	+542	7°	7°
33	Tmp	61	5.900	12:14:39	12:39:59	0	25m20s	+1800	8°	7°
34	Tmp	63	0.960	12:19:46	12:44:25	0	24m39s	+1800	8°	7°
35	Tmp	63	2.330	12:22:03	12:47:52	0	25m49s	+1800	8°	7°
36	Tmp	66	5.450	12:26:11	12:53:21	0	27m10s	+1800	8°	7°
37	Tmp	67	6.190	12:27:20	12:55:30	0	28m10s	+1800	8°	7°
38	Tmp	69	1.350	12:32:05	13:01:09	0	29m04s	+1800	8°	7°
39	Tmp	69	2.120	12:33:18	13:02:55	0	29m37s	+1800	8°	7°
40	Tmp	70	3.400	12:35:17	13:05:37	0	30m20s	+1800	8°	7°
41	Tmp	73	5.070	12:40:33		0		+1800	8°	7°
42	Tmp	75	5.780	12:42:12		0		+1800	8°	7°
43	Tmp	77	6.740	12:44:22		0		+1800	8°	7°
44	Tmp	80	0.950	12:50:24		0		+1800	8°	7°
49	Tmp	88	5.300	13:21:17		0		+1800	8°	7°
50	Tmp	90	0.590	13:23:25		0		+1800	8°	7°
51	Tmp	91	2.460	13:26:39		0		+1800	8°	7°
52	Tmp	92	4.550	13:30:14		0		+1800	8°	7°
53	Tmp	93	6.480	13:33:50		0		+1800	8°	7°
54	Tmp	94	7.850	13:36:10		0		+1800	8°	7°
55	Tmp	98	0.230	13:48:30		0		+1800	8°	7°
56	Tmp	98	1.500	13:50:31		0		+1800	8°	7°
57	Tmp	100	2.700	13:52:25		0		+1800	8°	7°
58	Tmp	101	3.570	13:54:40		0		+1800	8°	7°
59	Tmp	102	4.900	13:56:50		0		+1800	8°	7°
60	Tmp	104	0.130	14:01:41		0		+1800	8°	7°
61	Tmp	105	2.400	14:05:03		0		+1800	8°	7°
62	Tmp	107	4.600	14:09:12		0		+1800	8°	7°
63	Tmp	114	3.720	14:44:51	14:52:18	0	7m27s	+444	7°	7°
64	Tmp	119	1.440	14:54:51	15:05:44	0	10m53s	+650	7°	7°

65	Tmp	122	2.410	14:57:11	15:11:32	0	14m21s	+858	7°	7°
66	Tmp	122	3.050	14:58:40	15:13:17	0	14m37s	+874	7°	7°
67	Tmp	125	5.700	15:04:40	15:17:38	0	12m58s	+775	7°	7°
68	Tmp	125	6.100	15:05:20	15:18:56	0	13m36s	+813	7°	7°
69	Tmp	125	7.100	15:07:00	15:21:17	0	14m17s	+854	7°	7°
70	Tmp	127	0.520	15:10:00	15:23:18	0	13m18s	+795	7°	7°
71	Tmp	129	2.320	15:13:58	15:28:46	0	14m48s	+885	7°	7°
76	Tmp	130	1.360	15:18:21	15:33:09	0	14m48s	+885	7°	7°

Num	60	Pen	0	PCZ	1	Total PP	58166	Col. Final	7°
-----	----	-----	---	-----	---	----------	-------	------------	----

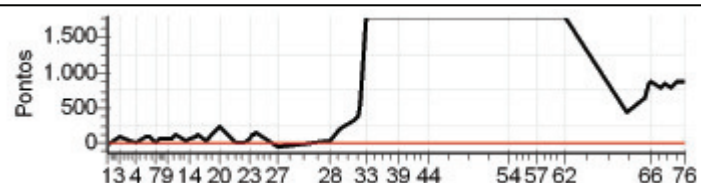

Enduro da Polenta 2012 - dia 1 - Campeonato Brasileiro de Enduro de Regularidade

PETROBRAS - PREF. DE VENDA NOVA DO IMIGRANTE

Performance Individual

7/19

N u m	61	61 / Paulo Eduardo Politano									
	NC	Cat / NL / Largada OVER50 / 9 / 09:37:30									
		V. Nova do Imigrante - Es									
PC	TP	TRC	KmPC	Ideal	Passagem	Pen	Erro	Pontos	NoPC	AtePC	
1	Tmp	2	0.150	09:45:46		0		+1800	9°	9°	
2	Tmp	3	1.750	09:49:02		0		+1800	9°	9°	
3	Tmp	4	3.620	09:52:55		0		+1800	9°	9°	
4	Tmp	8	0.580	10:02:15		0		+1800	9°	9°	
5	Tmp	9	3.000	10:07:17		0		+1800	9°	9°	
6	Tmp	10	4.130	10:09:36		0		+1800	9°	9°	
7	Tmp	12	4.460	10:13:18		0		+1800	9°	9°	
8	Tmp	14	6.150	10:16:24		0		+1800	9°	9°	
9	Tmp	17	0.560	10:20:46		0		+1800	9°	9°	
10	Tmp	17	1.480	10:22:24		0		+1800	9°	9°	
11	Tmp	18	2.280	10:23:50		0		+1800	9°	9°	
12	Tmp	18	3.020	10:25:19		0		+1800	9°	9°	
13	Tmp	22	4.980	10:31:15		0		+1800	9°	9°	
14	Tmp	22	5.750	10:32:54		0		+1800	9°	9°	
15	Tmp	24	0.519	10:37:01		0		+1800	9°	9°	
16	Tmp	24	0.889	10:37:42		0		+1800	9°	9°	
17	Tmp	27	2.890	10:42:27		0		+1800	9°	9°	
18	Tmp	29	4.050	10:44:51		0		+1800	9°	9°	
19	Tmp	30	5.820	10:47:23		0		+1800	9°	9°	
20	Tmp	31	6.980	10:50:02		0		+1800	9°	9°	
21	Tmp	34	0.490	10:59:53		0		+1800	9°	9°	
22	Tmp	36	2.770	11:04:46		0		+1800	9°	9°	
23	Tmp	37	4.030	11:07:34		0		+1800	9°	9°	
24	Tmp	37	4.630	11:08:37		0		+1800	9°	9°	
25	Tmp	38	5.390	11:10:05		0		+1800	9°	9°	
26	Tmp	39	6.499	11:11:48		0		+1800	9°	9°	
27	Tmp	42	6.030	11:24:30		0		+1800	9°	9°	
28	Tmp	48	2.350	11:54:37		0		+1800	8°	9°	
29	Tmp	52	6.030	12:00:04		0		+1800	8°	9°	
30	Tmp	56	2.700	12:08:35		0		+1800	8°	9°	
31	Tmp	58	3.440	12:09:48		0		+1800	8°	9°	
32	Tmp	59	3.990	12:11:08		0		+1800	8°	9°	
33	Tmp	61	5.900	12:15:09		0		+1800	7°	9°	
34	Tmp	63	0.960	12:20:16		0		+1800	7°	9°	
35	Tmp	63	2.330	12:22:33		0		+1800	7°	9°	
36	Tmp	66	5.450	12:26:41		0		+1800	7°	9°	
37	Tmp	67	6.190	12:27:50		0		+1800	7°	9°	
38	Tmp	69	1.350	12:32:35		0		+1800	7°	9°	
39	Tmp	69	2.120	12:33:48		0		+1800	7°	9°	
40	Tmp	70	3.400	12:35:47		0		+1800	7°	9°	
41	Tmp	73	5.070	12:41:03		0		+1800	7°	9°	
42	Tmp	75	5.780	12:42:42		0		+1800	7°	9°	
43	Tmp	77	6.740	12:44:52		0		+1800	7°	9°	
44	Tmp	80	0.950	12:50:54		0		+1800	7°	9°	
49	Tmp	88	5.300	13:21:47		0		+1800	7°	9°	
50	Tmp	90	0.590	13:23:55		0		+1800	7°	9°	
51	Tmp	91	2.460	13:27:09		0		+1800	7°	9°	
52	Tmp	92	4.550	13:30:44		0		+1800	7°	9°	
53	Tmp	93	6.480	13:34:20		0		+1800	7°	9°	
54	Tmp	94	7.850	13:36:40		0		+1800	7°	9°	
55	Tmp	98	0.230	13:49:00		0		+1800	7°	9°	
56	Tmp	98	1.500	13:51:01		0		+1800	7°	9°	
57	Tmp	100	2.700	13:52:55		0		+1800	7°	9°	
58	Tmp	101	3.570	13:55:10		0		+1800	7°	9°	
59	Tmp	102	4.900	13:57:20		0		+1800	7°	9°	
60	Tmp	104	0.130	14:02:11		0		+1800	7°	9°	
61	Tmp	105	2.400	14:05:33		0		+1800	7°	9°	
62	Tmp	107	4.600	14:09:42		0		+1800	7°	9°	
63	Tmp	114	3.720	14:45:21		0		+1800	8°	9°	
64	Tmp	119	1.440	14:55:21		0		+1800	8°	9°	

65	Tmp	122	2.410	14:57:41		0		+1800	8°	9°	
66	Tmp	122	3.050	14:59:10		0		+1800	8°	9°	
67	Tmp	125	5.700	15:05:10		0		+1800	8°	9°	
68	Tmp	125	6.100	15:05:50		0		+1800	8°	9°	
69	Tmp	125	7.100	15:07:30		0		+1800	8°	9°	
70	Tmp	127	0.520	15:10:30		0		+1800	8°	9°	
71	Tmp	129	2.320	15:14:28		0		+1800	8°	9°	
76	Tmp	130	1.360	15:18:51		0		+1800	8°	9°	

Num	61	Pen	0	PCZ	0	Total PP	122400	Col. Final	NC
-----	----	-----	---	-----	---	----------	--------	------------	----

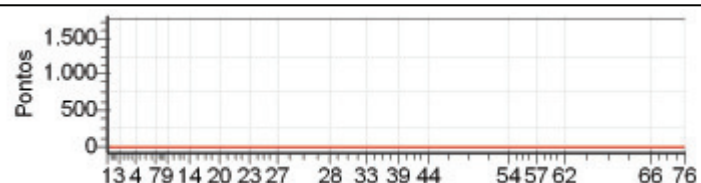

Enduro da Polenta 2012 - dia 1 - Campeonato Brasileiro de Enduro de Regularidade

PETROBRAS - PREF. DE VENDA NOVA DO IMIGRANTE

Performance Individual

7.19

N u m	62 / Altair Bordignon									
	Cat / NL / Largada OVER50 / 2 / 09:34:00									
	Erechim - Rs									
PC	Tp	Trc	KmPC	Ideal	Passagem	Pen	Erro	Pontos	NoPC	AtePC
1	Tmp	2	0.150	09:42:16	09:42:14	0	2s	-0	5°	5°
2	Tmp	3	1.750	09:45:32	09:45:25	0	7s	-12	6°	6°
3	Tmp	4	3.620	09:49:25	09:49:02	0	23s	-60	7°	7°
4	Tmp	8	0.580	09:58:45	09:58:18	0	27s	-72	8°	7°
5	Tmp	9	3.000	10:03:47	10:03:24	0	23s	-60	7°	7°
6	Tmp	10	4.130	10:06:06	10:05:49	0	17s	-42	7°	7°
7	Tmp	12	4.460	10:09:48	10:09:40	0	8s	-15	7°	7°
8	Tmp	14	6.150	10:12:54	10:13:05	0	11s	+8	5°	7°
9	Tmp	17	0.560	10:17:16	10:17:28	0	12s	+9	6°	7°
10	Tmp	17	1.480	10:18:54	10:18:55	0	1s	+0	5°	7°
11	Tmp	18	2.280	10:20:20	10:20:26	0	6s	+3	3°	7°
12	Tmp	18	3.020	10:21:49	10:21:59	0	10s	+7	4°	7°
13	Tmp	22	4.980	10:27:45	10:28:12	0	27s	+24	7°	7°
14	Tmp	22	5.750	10:29:24	10:29:55	0	31s	+28	7°	7°
15	Tmp	24	0.519	10:33:31	10:33:43	0	12s	+9	6°	7°
16	Tmp	24	0.889	10:34:12	10:34:37	0	25s	+22	6°	7°
17	Tmp	27	2.890	10:38:57	10:38:53	0	4s	-3	6°	7°
18	Tmp	29	4.050	10:41:21	10:41:33	0	12s	+9	3°	7°
19	Tmp	30	5.820	10:43:53	10:44:19	0	26s	+23	5°	7°
20	Tmp	31	6.980	10:46:32	10:47:15	0	43s	+40	5°	6°
21	Tmp	34	0.490	10:56:23	10:56:33	0	10s	+7	7°	6°
22	Tmp	36	2.770	11:01:16	11:01:16	0	0s	+0	6°	6°
23	Tmp	37	4.030	11:04:04	11:04:21	0	17s	+14	7°	6°
24	Tmp	37	4.630	11:05:07	11:05:37	0	30s	+27	5°	6°
25	Tmp	38	5.390	11:06:35	11:06:55	0	20s	+17	4°	6°
26	Tmp	39	6.499	11:08:18	11:08:38	0	20s	+17	4°	6°
27	Tmp	42	6.030	11:21:00	11:20:54	0	6s	-9	7°	6°
28	Tmp	48	2.350	11:51:07		0		+1800	9°	8°
29	Tmp	52	6.030	11:56:34		0		+1800	9°	8°
30	Tmp	56	2.700	12:05:05		0		+1800	9°	8°
31	Tmp	58	3.440	12:06:18		0		+1800	9°	8°
32	Tmp	59	3.990	12:07:38		0		+1800	9°	8°
33	Tmp	61	5.900	12:11:39		0		+1800	9°	8°
34	Tmp	63	0.960	12:16:46		0		+1800	9°	8°
35	Tmp	63	2.330	12:19:03		0		+1800	9°	8°
36	Tmp	66	5.450	12:23:11		0		+1800	9°	8°
37	Tmp	67	6.190	12:24:20		0		+1800	9°	8°
38	Tmp	69	1.350	12:29:05		0		+1800	9°	8°
39	Tmp	69	2.120	12:30:18		0		+1800	9°	8°
40	Tmp	70	3.400	12:32:17		0		+1800	9°	8°
41	Tmp	73	5.070	12:37:33		0		+1800	9°	8°
42	Tmp	75	5.780	12:39:12		0		+1800	9°	8°
43	Tmp	77	6.740	12:41:22		0		+1800	9°	8°
44	Tmp	80	0.950	12:47:24		0		+1800	9°	8°
49	Tmp	88	5.300	13:18:17		0		+1800	9°	8°
50	Tmp	90	0.590	13:20:25		0		+1800	9°	8°
51	Tmp	91	2.460	13:23:39		0		+1800	9°	8°
52	Tmp	92	4.550	13:27:14		0		+1800	9°	8°
53	Tmp	93	6.480	13:30:50		0		+1800	9°	8°
54	Tmp	94	7.850	13:33:10		0		+1800	9°	8°
55	Tmp	98	0.230	13:45:30		0		+1800	9°	8°
56	Tmp	98	1.500	13:47:31		0		+1800	9°	8°
57	Tmp	100	2.700	13:49:25		0		+1800	9°	8°
58	Tmp	101	3.570	13:51:40		0		+1800	9°	8°
59	Tmp	102	4.900	13:53:50		0		+1800	9°	8°
60	Tmp	104	0.130	13:58:41		0		+1800	9°	8°
61	Tmp	105	2.400	14:02:03		0		+1800	9°	8°
62	Tmp	107	4.600	14:06:12		0		+1800	9°	8°
63	Tmp	114	3.720	14:41:51		0		+1800	9°	8°
64	Tmp	119	1.440	14:51:51		0		+1800	9°	8°

65	Tmp	122	2.410	14:54:11		0		+1800	9°	8°
66	Tmp	122	3.050	14:55:40		0		+1800	9°	8°
67	Tmp	125	5.700	15:01:40		0		+1800	9°	8°
68	Tmp	125	6.100	15:02:20		0		+1800	9°	8°
69	Tmp	125	7.100	15:04:00		0		+1800	9°	8°
70	Tmp	127	0.520	15:07:00		0		+1800	9°	8°
71	Tmp	129	2.320	15:10:58		0		+1800	9°	8°
76	Tmp	130	1.360	15:15:21		0		+1800	9°	8°

Num	62	Pen	0	PCZ	3	Total PP	74337	Col. Final	NC
-----	----	-----	---	-----	---	----------	-------	------------	----

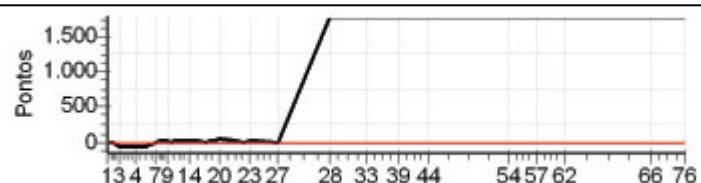

Enduro da Polenta 2012 - dia 1 - Campeonato Brasileiro de Enduro de Regularidade

PETROBRAS - PREF. DE VENDA NOVA DO IMIGRANTE

Performance Individual

7.19

N u m	63 / Claiton Fernando Lopes									
	Cat / NL / Largada JUNIOR / 1 / 09:39:00									
	6° Santa Cruz do Sul - Rs									
PC	Tp	Trc	KmPC	Ideal	Passagem	Pen	Erro	Pontos	NoPC	AtePC
1	Tmp	2	0.150	09:47:16	09:47:15	0	1s	-0	15°	15°
2	Tmp	3	1.750	09:50:32	09:50:27	0	5s	-6	13°	13°
3	Tmp	4	3.620	09:54:25	09:54:27	0	2s	+0	9°	10°
4	Tmp	8	0.580	10:03:45	10:03:45	0	0s	+0	12°	10°
5	Tmp	9	3.000	10:08:47	10:08:49	0	2s	+0	12°	10°
6	Tmp	10	4.130	10:11:06	10:11:04	0	2s	-0	12°	9°
7	Tmp	12	4.460	10:14:48	10:14:49	0	1s	+0	12°	9°
8	Tmp	14	6.150	10:17:54	10:17:56	0	2s	+0	9°	6°
9	Tmp	17	0.560	10:22:16	10:22:17	0	1s	+0	4°	5°
10	Tmp	17	1.480	10:23:54	10:23:50	0	4s	-3	11°	7°
11	Tmp	18	2.280	10:25:20	10:25:26	0	6s	+3	8°	6°
12	Tmp	18	3.020	10:26:49	10:26:53	0	4s	+1	7°	5°
13	Tmp	22	4.980	10:32:45	10:32:40	0	5s	-6	11°	6°
14	Tmp	22	5.750	10:34:24	10:34:23	0	1s	-0	7°	6°
15	Tmp	24	0.519	10:38:31	10:38:33	0	2s	+0	7°	6°
16	Tmp	24	0.889	10:39:12	10:39:23	0	11s	+8	6°	7°
17	Tmp	27	2.890	10:43:57	10:43:58	0	1s	+0	10°	7°
18	Tmp	29	4.050	10:46:21	10:46:29	0	8s	+5	6°	6°
19	Tmp	30	5.820	10:48:53	10:49:06	0	13s	+10	8°	7°
20	Tmp	31	6.980	10:51:32	10:51:49	0	17s	+14	5°	3°
21	Tmp	34	0.490	11:01:23	11:01:20	0	3s	-0	13°	3°
22	Tmp	36	2.770	11:06:16	11:06:12	0	4s	-3	7°	3°
23	Tmp	37	4.030	11:09:04	11:09:07	0	3s	+0	5°	3°
24	Tmp	37	4.630	11:10:07	11:10:15	0	8s	+5	4°	3°
25	Tmp	38	5.390	11:11:35	11:11:29	0	6s	-9	9°	3°
26	Tmp	39	6.499	11:13:18	11:13:10	0	8s	-15	9°	3°
27	Tmp	42	6.030	11:26:00	11:25:58	0	2s	-0	13°	3°
28	Tmp	48	2.350	11:56:07	11:56:11	0	4s	+1	10°	3°
29	Tmp	52	6.030	12:01:34	12:01:59	0	25s	+22	4°	3°
30	Tmp	56	2.700	12:10:05	12:10:05	0	0s	+0	5°	3°
31	Tmp	58	3.440	12:11:18	12:11:22	0	4s	+1	4°	3°
32	Tmp	59	3.990	12:12:38	12:13:09	0	31s	+28	6°	4°
33	Tmp	61	5.900	12:16:39	12:20:22	0	3m43s	+220	12°	6°
34	Tmp	63	0.960	12:21:46	12:22:41	0	55s	+52	12°	7°
35	Tmp	63	2.330	12:24:03	12:24:49	0	46s	+43	11°	7°
36	Tmp	66	5.450	12:28:11	12:28:37	0	26s	+23	9°	7°
37	Tmp	67	6.190	12:29:20	12:30:01	0	41s	+38	9°	7°
38	Tmp	69	1.350	12:34:05	12:34:03	0	2s	-0	6°	7°
39	Tmp	69	2.120	12:35:18	12:35:29	0	11s	+8	5°	7°
40	Tmp	70	3.400	12:37:17	12:37:22	0	5s	+2	4°	7°
41	Tmp	73	5.070	12:42:33	12:42:35	0	2s	+0	7°	7°
42	Tmp	75	5.780	12:44:12	12:44:57	0	45s	+42	2°	6°
43	Tmp	77	6.740	12:46:22	12:47:04	0	42s	+39	1°	6°
44	Tmp	80	0.950	12:52:24	12:52:25	0	1s	+0	14°	6°
49	Tmp	88	5.300	13:23:17	13:23:20	0	3s	+0	7°	6°
50	Tmp	90	0.590	13:25:25	13:25:25	0	0s	+0	9°	6°
51	Tmp	91	2.460	13:28:39	13:28:39	0	0s	+0	13°	6°
52	Tmp	92	4.550	13:32:14	13:32:12	0	2s	-0	6°	6°
53	Tmp	93	6.480	13:35:50	13:35:57	0	7s	+4	9°	6°
54	Tmp	94	7.850	13:38:10	13:38:11	0	1s	+0	5°	6°
55	Tmp	98	0.230	13:50:30	13:50:36	0	6s	+3	6°	6°
56	Tmp	98	1.500	13:52:31	13:52:29	0	2s	-0	7°	6°
57	Tmp	100	2.700	13:54:25	13:54:27	0	2s	+0	12°	6°
58	Tmp	101	3.570	13:56:40	13:56:35	0	5s	-6	13°	6°
59	Tmp	102	4.900	13:58:50	13:58:49	0	1s	-0	13°	6°
60	Tmp	104	0.130	14:03:41	14:03:47	0	6s	+3	10°	6°
61	Tmp	105	2.400	14:07:03	14:07:20	0	17s	+14	2°	6°
62	Tmp	107	4.600	14:11:12	14:11:12	0	0s	+0	8°	6°
63	Tmp	114	3.720	14:46:51	14:46:57	0	6s	+3	3°	6°
64	Tmp	119	1.440	14:56:51	14:56:58	0	7s	+4	4°	6°

65	Tmp	122	2.410	14:59:11	14:59:13	0	2s	+0	7°	6°
66	Tmp	122	3.050	15:00:40	15:00:39	0	1s	-0	5°	6°
67	Tmp	125	5.700	15:06:40	15:06:36	0	4s	-3	14°	6°
68	Tmp	125	6.100	15:07:20	15:07:23	0	3s	+0	3°	6°
69	Tmp	125	7.100	15:09:00	15:08:56	0	4s	-3	9°	6°
70	Tmp	127	0.520	15:12:00	15:12:03	0	3s	+0	11°	6°
71	Tmp	129	2.320	15:15:58	15:15:58	0	0s	+0	8°	6°
76	Tmp	130	1.360	15:20:21	15:20:21	0	0s	+0	10°	6°

Num	63	Pen	0	PCZ	33	Total PP	650	Col. Final	6°
-----	----	-----	---	-----	----	----------	-----	------------	----

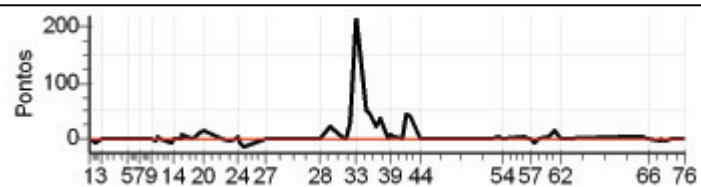

Enduro da Polenta 2012 - dia 1 - Campeonato Brasileiro de Enduro de Regularidade

PETROBRAS - PREF. DE VENDA NOVA DO IMIGRANTE

Performance Individual

7.19

N u m	64 / Edson de Castro Maciel									
	Cat / NL / Largada OVER40 / 1 / 09:27:30									
	Lagoa da Prata - Mg									
PC	Tp	Trc	KmPC	Ideal	Passagem	Pen	Erro	Pontos	NoPC	AtePC
1	Tmp	2	0.150	09:35:45	09:35:44	0	1s	-0	9°	9°
2	Tmp	3	1.750	09:38:49	09:38:48	0	1s	-0	4°	4°
3	Tmp	4	3.620	09:42:33	09:42:35	0	2s	+0	5°	2°
4	Tmp	8	0.580	09:51:45	09:51:45	0	0s	+0	10°	2°
5	Tmp	9	3.000	09:56:29	09:56:31	0	2s	+0	5°	1°
6	Tmp	10	4.130	09:58:44	09:58:46	0	2s	+0	5°	1°
7	Tmp	12	4.460	10:02:23	10:02:24	0	1s	+0	7°	1°
8	Tmp	14	6.150	10:05:22	10:05:25	0	3s	+0	5°	1°
9	Tmp	17	0.560	10:09:38	10:09:44	0	6s	+3	8°	2°
10	Tmp	17	1.480	10:11:15	10:11:12	0	3s	-0	8°	2°
11	Tmp	18	2.280	10:12:41	10:12:42	0	1s	+0	3°	1°
12	Tmp	18	3.020	10:14:04	10:14:09	0	5s	+2	3°	2°
13	Tmp	22	4.980	10:20:50	10:21:02	0	12s	+9	8°	2°
14	Tmp	22	5.750	10:22:23	10:22:29	0	6s	+3	4°	2°
15	Tmp	24	0.519	10:26:17	10:26:18	0	1s	+0	6°	2°
16	Tmp	24	0.889	10:26:56	10:27:06	0	10s	+7	5°	2°
17	Tmp	27	2.890	10:31:34	10:31:38	0	4s	+1	9°	2°
18	Tmp	29	4.050	10:33:54	10:34:02	0	8s	+5	5°	2°
19	Tmp	30	5.820	10:36:19	10:36:35	0	16s	+13	6°	2°
20	Tmp	31	6.980	10:38:58	10:39:16	0	18s	+15	4°	2°
21	Tmp	34	0.490	10:49:42	10:49:42	0	0s	+0	8°	2°
22	Tmp	35	2.770	10:54:22	10:54:27	0	5s	+2	7°	2°
23	Tmp	37	4.030	10:57:05	10:57:11	0	6s	+3	5°	2°
24	Tmp	37	4.630	10:58:09	10:58:23	0	14s	+11	5°	2°
25	Tmp	38	5.390	10:59:37	10:59:41	0	4s	+1	5°	2°
26	Tmp	39	6.499	11:01:16	11:01:17	0	1s	+0	3°	2°
27	Tmp	42	6.030	11:13:59	11:13:59	0	0s	+0	7°	2°
28	Tmp	48	2.350	11:42:06	11:42:09	0	3s	+0	8°	2°
29	Tmp	52	6.030	11:47:29	11:48:02	0	33s	+30	7°	2°
30	Tmp	56	2.700	11:55:46	11:55:51	0	5s	+2	7°	2°
31	Tmp	58	3.440	11:56:58	11:57:08	0	10s	+7	7°	2°
32	Tmp	59	3.990	11:58:11	11:58:56	0	45s	+42	7°	3°
33	Tmp	61	5.900	12:02:08	12:03:36	0	1m28s	+85	4°	3°
34	Tmp	63	0.960	12:08:08	12:08:14	0	6s	+3	8°	3°
35	Tmp	63	2.330	12:10:18	12:10:32	0	14s	+11	8°	3°
36	Tmp	66	5.450	12:14:19	12:14:31	0	12s	+9	7°	3°
37	Tmp	67	6.190	12:15:25	12:15:51	0	26s	+23	7°	3°
38	Tmp	69	1.350	12:19:59	12:19:57	0	2s	-0	4°	3°
39	Tmp	69	2.120	12:21:12	12:21:24	0	12s	+9	4°	3°
40	Tmp	70	3.400	12:23:11	12:23:16	0	5s	+2	6°	3°
41	Tmp	73	5.070	12:28:24	12:28:27	0	3s	+0	6°	3°
42	Tmp	75	5.780	12:29:57	12:30:46	0	49s	+46	4°	4°
43	Tmp	77	6.740	12:31:58	12:33:04	0	1m06s	+63	6°	4°
44	Tmp	80	0.950	12:37:51	12:37:52	0	1s	+0	6°	4°
45	Tmp	85	2.600	12:46:04	12:46:05	0	1s	+0	3°	4°
46	Tmp	86	3.850	12:49:20	12:49:39	0	19s	+16	6°	4°
47	Tmp	86	4.990	12:52:11	12:52:34	0	23s	+20	6°	4°
48	Tmp	89	7.490	12:58:31	12:58:39	0	8s	+5	2°	4°
49	Tmp	94	5.300	13:11:02	13:11:08	0	6s	+3	7°	4°
50	Tmp	96	0.590	13:13:04	13:13:08	0	4s	+1	6°	4°
51	Tmp	97	2.460	13:16:08	13:16:08	0	0s	+0	8°	4°
52	Tmp	98	4.550	13:19:30	13:19:28	0	2s	-0	8°	4°
53	Tmp	99	6.480	13:22:54	13:23:10	0	16s	+13	8°	4°
54	Tmp	100	7.850	13:25:06	13:25:16	0	10s	+7	6°	3°
55	Tmp	104	0.230	13:38:01	13:38:11	0	10s	+7	6°	3°
56	Tmp	104	1.500	13:40:02	13:40:02	0	0s	+0	6°	3°
57	Tmp	106	2.700	13:41:54	13:41:57	0	3s	+0	6°	3°
58	Tmp	107	3.570	13:43:58	13:43:56	0	2s	-0	5°	3°
59	Tmp	108	4.900	13:46:01	13:46:03	0	2s	+0	7°	3°
60	Tmp	110	0.130	13:50:51	13:50:56	0	5s	+2	6°	3°

61	Tmp	111	2.400	13:54:08	13:54:27	0	19s	+16	3°	3°
62	Tmp	113	4.600	13:58:07	13:58:09	0	2s	+0	5°	3°
63	Tmp	120	3.720	14:33:40	14:33:53	0	13s	+10	5°	3°
64	Tmp	125	1.440	14:43:35	14:43:51	0	16s	+13	7°	3°
65	Tmp	128	2.410	14:45:44	14:45:45	0	1s	+0	5°	3°
66	Tmp	128	3.050	14:47:12	14:47:14	0	2s	+0	4°	3°
67	Tmp	131	5.700	14:53:05	14:53:08	0	3s	+0	9°	3°
68	Tmp	131	6.100	14:53:43	14:53:48	0	5s	+2	4°	3°
69	Tmp	131	7.100	14:55:18	14:55:22	0	4s	+1	4°	3°
70	Tmp	133	0.520	14:58:14	14:58:18	0	4s	+1	8°	3°
71	Tmp	135	2.320	15:01:56	15:02:03	0	7s	+4	7°	3°
72	Tmp	136	0.510	15:04:40	15:04:38	0	2s	-0	5°	3°
73	Tmp	137	2.160	15:07:51	15:07:52	0	1s	+0	7°	3°
74	Tmp	138	3.380	15:10:09	15:10:08	0	1s	-0	5°	3°
75	Tmp	140	5.030	15:13:09	15:13:16	0	7s	+4	5°	3°
76	Tmp	141	6.380	15:15:09	15:15:14	0	5s	+2	6°	3°

Num	64	Pen	0	PCZ	32	Total PP	534	Col. Final	3°
-----	----	-----	---	-----	----	----------	-----	------------	----

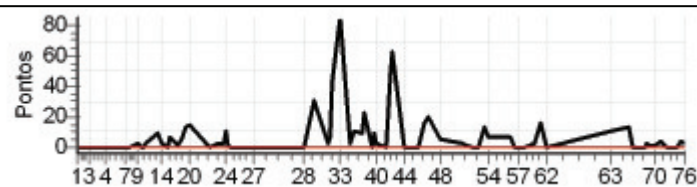

Enduro da Polenta 2012 - dia 1 - Campeonato Brasileiro de Enduro de Regularidade

PETROBRAS - PREF. DE VENDA NOVA DO IMIGRANTE

Performance Individual

77.19

N u m	65 / Wilmar Possamai									
	Cat / NL / Largada OVER50 / 1 / 09:33:30									
	Blumenau - Sc									
PC	TP	TRC	KmPC	Ideal	Passagem	Pen	Erro	Pontos	NoPC	AtePC
1	Tmp	2	0.150	09:41:46	09:41:41	0	5s	-6	7°	7°
2	Tmp	3	1.750	09:45:02	09:44:59	0	3s	-0	4°	4°
3	Tmp	4	3.620	09:48:55	09:48:54	0	1s	-0	4°	4°
4	Tmp	8	0.580	09:58:15	09:58:15	0	0s	+0	5°	4°
5	Tmp	9	3.000	10:03:17	10:03:21	0	4s	+1	2°	3°
6	Tmp	10	4.130	10:05:36	10:05:45	0	9s	+6	5°	4°
7	Tmp	12	4.460	10:09:18	10:09:22	0	4s	+1	4°	3°
8	Tmp	14	6.150	10:12:24	10:12:24	0	0s	+0	3°	3°
9	Tmp	17	0.560	10:16:46	10:16:54	0	8s	+5	4°	3°
10	Tmp	17	1.480	10:18:24	10:18:24	0	0s	+0	6°	3°
11	Tmp	18	2.280	10:19:50	10:20:03	0	13s	+10	4°	2°
12	Tmp	18	3.020	10:21:19	10:21:25	0	6s	+3	2°	1°
13	Tmp	22	4.980	10:27:15	10:27:10	0	5s	-6	5°	1°
14	Tmp	22	5.750	10:28:54	10:28:59	0	5s	+2	4°	1°
15	Tmp	24	0.519	10:33:01	10:33:04	0	3s	+0	2°	1°
16	Tmp	24	0.889	10:33:42	10:33:52	0	10s	+7	2°	1°
17	Tmp	27	2.890	10:38:27	10:38:28	0	1s	+0	3°	1°
18	Tmp	29	4.050	10:40:51	10:41:01	0	10s	+7	1°	1°
19	Tmp	30	5.820	10:43:23	10:43:30	0	7s	+4	1°	1°
20	Tmp	31	6.980	10:46:02	10:46:18	0	16s	+13	2°	1°
21	Tmp	34	0.490	10:55:53	10:55:51	0	2s	-0	5°	1°
22	Tmp	36	2.770	11:00:46	11:00:41	0	5s	-6	8°	2°
23	Tmp	37	4.030	11:03:34	11:03:42	0	8s	+5	2°	2°
24	Tmp	37	4.630	11:04:37	11:04:55	0	18s	+15	3°	2°
25	Tmp	38	5.390	11:06:05	11:06:06	0	1s	+0	3°	2°
26	Tmp	39	6.499	11:07:48	11:07:44	0	4s	-3	3°	2°
27	Tmp	42	6.030	11:20:30	11:20:32	0	2s	+0	5°	2°
28	Tmp	48	2.350	11:50:37	11:50:40	0	3s	+0	2°	2°
29	Tmp	52	6.030	11:56:04	11:56:33	0	29s	+26	2°	2°
30	Tmp	56	2.700	12:04:35	12:04:39	0	4s	+1	3°	2°
31	Tmp	58	3.440	12:05:48	12:05:55	0	7s	+4	3°	2°
32	Tmp	59	3.990	12:07:08	12:07:42	0	34s	+31	1°	2°
33	Tmp	61	5.900	12:11:09	12:12:25	0	1m16s	+73	1°	1°
34	Tmp	63	0.960	12:16:16	12:16:18	0	2s	+0	1°	1°
35	Tmp	63	2.330	12:18:33	12:18:40	0	7s	+4	2°	1°
36	Tmp	66	5.450	12:22:41	12:22:49	0	8s	+5	2°	1°
37	Tmp	67	6.190	12:23:50	12:24:17	0	27s	+24	2°	1°
38	Tmp	69	1.350	12:28:35	12:28:33	0	2s	-0	2°	1°
39	Tmp	69	2.120	12:29:48	12:30:04	0	16s	+13	2°	1°
40	Tmp	70	3.400	12:31:47	12:31:55	0	8s	+5	1°	1°
41	Tmp	73	5.070	12:37:03	12:37:08	0	5s	+2	4°	1°
42	Tmp	75	5.780	12:38:42	12:39:37	0	55s	+52	1°	1°
43	Tmp	77	6.740	12:40:52	12:41:51	0	59s	+56	1°	1°
44	Tmp	80	0.950	12:46:54	12:46:53	0	1s	-0	6°	1°
49	Tmp	88	5.300	13:17:47	13:31:57	0	14m10s	+847	6°	3°
50	Tmp	90	0.590	13:19:55	13:33:54	0	13m59s	+836	6°	5°
51	Tmp	91	2.460	13:23:09	13:36:44	0	13m35s	+812	6°	5°
52	Tmp	92	4.550	13:26:44	13:39:22	0	12m38s	+755	6°	5°
53	Tmp	93	6.480	13:30:20	13:42:41	0	12m21s	+738	6°	5°
54	Tmp	94	7.850	13:32:40	13:45:03	0	12m23s	+740	6°	6°
55	Tmp	98	0.230	13:45:00	13:53:54	0	8m54s	+531	6°	6°
56	Tmp	98	1.500	13:47:01	13:55:46	0	8m45s	+522	6°	6°
57	Tmp	100	2.700	13:48:55	13:57:24	0	8m29s	+506	6°	6°
58	Tmp	101	3.570	13:51:10	13:59:04	0	7m54s	+471	6°	6°
59	Tmp	102	4.900	13:53:20	14:00:35	0	7m15s	+432	6°	6°
60	Tmp	104	0.130	13:58:11	14:06:04	0	7m53s	+470	6°	6°
61	Tmp	105	2.400	14:01:33	14:09:55	0	8m22s	+499	6°	6°
62	Tmp	107	4.600	14:05:42	14:13:49	0	8m07s	+484	6°	6°
63	Tmp	114	3.720	14:41:21	14:41:51	0	30s	+27	5°	6°
64	Tmp	119	1.440	14:51:21	14:51:57	0	36s	+33	6°	6°

65	Tmp	122	2.410	14:53:41	14:53:52	0	11s	+8	5°	6°
66	Tmp	122	3.050	14:55:10	14:55:08	0	2s	-0	5°	6°
67	Tmp	125	5.700	15:01:10	15:01:10	0	0s	+0	6°	6°
68	Tmp	125	6.100	15:01:50	15:01:57	0	7s	+4	2°	6°
69	Tmp	125	7.100	15:03:30	15:03:39	0	9s	+6	3°	6°
70	Tmp	127	0.520	15:06:30	15:06:31	0	1s	+0	3°	6°
71	Tmp	129	2.320	15:10:28	15:10:37	0	9s	+6	4°	6°
76	Tmp	130	1.360	15:14:51	15:14:53	0	2s	+0	5°	6°

Num	65	Pen	0	PCZ	18	Total PP	9123	Col. Final	6°
-----	----	-----	---	-----	----	----------	------	------------	----



Enduro da Polenta 2012 - dia 1 - Campeonato Brasileiro de Enduro de Regularidade

PETROBRAS - PREF. DE VENDA NOVA DO IMIGRANTE

Performance Individual

77.19

N u m	66 / Joao Galvao Gomes									
	Cat / NL / Largada OVER50 / 7 / 09:36:30									
	5° Nova Venecia - Es									
PC	Tp	Trc	KmPC	Ideal	Passagem	Pen	Erro	Pontos	NoPC	AtePC
1	Tmp	2	0.150	09:44:46	09:44:55	0	9s	+6	6°	6°
2	Tmp	3	1.750	09:48:02	09:48:26	0	24s	+21	7°	7°
3	Tmp	4	3.620	09:51:55	09:52:15	0	20s	+17	6°	6°
4	Tmp	8	0.580	10:01:15	10:01:19	0	4s	+1	6°	6°
5	Tmp	9	3.000	10:06:17	10:06:35	0	18s	+15	6°	6°
6	Tmp	10	4.130	10:08:36	10:08:35	0	1s	-0	1°	6°
7	Tmp	12	4.460	10:12:18	10:12:21	0	3s	+0	2°	6°
8	Tmp	14	6.150	10:15:24	10:15:42	0	18s	+15	7°	6°
9	Tmp	17	0.560	10:19:46	10:19:59	0	13s	+10	7°	6°
10	Tmp	17	1.480	10:21:24	10:21:24	0	0s	+0	1°	6°
11	Tmp	18	2.280	10:22:50	10:23:25	0	35s	+32	7°	6°
12	Tmp	18	3.020	10:24:19	10:24:58	0	39s	+36	7°	6°
13	Tmp	22	4.980	10:30:15	10:30:32	0	17s	+14	6°	6°
14	Tmp	22	5.750	10:31:54	10:32:17	0	23s	+20	6°	6°
15	Tmp	24	0.519	10:36:01	10:36:14	0	13s	+10	7°	6°
16	Tmp	24	0.889	10:36:42	10:37:10	0	28s	+25	7°	6°
17	Tmp	27	2.890	10:41:27	10:41:38	0	11s	+8	7°	6°
18	Tmp	29	4.050	10:43:51	10:44:15	0	24s	+21	7°	6°
19	Tmp	30	5.820	10:46:23	10:46:58	0	35s	+32	7°	6°
20	Tmp	31	6.980	10:49:02	10:51:59	0	2m57s	+174	7°	7°
21	Tmp	34	0.490	10:58:53	10:59:00	0	7s	+4	6°	7°
22	Tmp	36	2.770	11:03:46	11:03:47	0	1s	+0	1°	7°
23	Tmp	37	4.030	11:06:34	11:06:47	0	13s	+10	5°	7°
24	Tmp	37	4.630	11:07:37	11:08:07	0	30s	+27	4°	7°
25	Tmp	38	5.390	11:09:05	11:09:36	0	31s	+28	6°	7°
26	Tmp	39	6.499	11:10:48	11:11:25	0	37s	+34	6°	7°
27	Tmp	42	6.030	11:23:30	11:23:38	0	8s	+5	6°	7°
28	Tmp	48	2.350	11:53:37	11:53:52	0	15s	+12	6°	6°
29	Tmp	52	6.030	11:59:04	12:01:33	0	2m29s	+146	6°	6°
30	Tmp	56	2.700	12:07:35	12:09:03	0	1m28s	+85	6°	6°
31	Tmp	58	3.440	12:08:48	12:10:27	0	1m39s	+96	6°	6°
32	Tmp	59	3.990	12:10:08	12:12:21	0	2m13s	+130	6°	6°
33	Tmp	61	5.900	12:14:09	12:18:36	0	4m27s	+264	5°	6°
34	Tmp	63	0.960	12:19:16	12:21:23	0	2m07s	+124	5°	6°
35	Tmp	63	2.330	12:21:33	12:23:58	0	2m25s	+142	6°	6°
36	Tmp	66	5.450	12:25:41	12:28:36	0	2m55s	+172	6°	6°
37	Tmp	67	6.190	12:26:50	12:30:02	0	3m12s	+189	6°	6°
38	Tmp	69	1.350	12:31:35	12:34:26	0	2m51s	+168	6°	6°
39	Tmp	69	2.120	12:32:48	12:35:55	0	3m07s	+184	6°	6°
40	Tmp	70	3.400	12:34:47	12:37:52	0	3m05s	+182	6°	6°
41	Tmp	73	5.070	12:40:03	12:40:34	0	31s	+28	6°	6°
42	Tmp	75	5.780	12:41:42	12:43:08	0	1m26s	+83	5°	6°
43	Tmp	77	6.740	12:43:52	12:45:34	0	1m42s	+99	5°	6°
44	Tmp	80	0.950	12:49:54	12:49:53	0	1s	-0	1°	6°
49	Tmp	88	5.300	13:20:47	13:27:48	0	7m01s	+418	4°	6°
50	Tmp	90	0.590	13:22:55	13:29:53	0	6m58s	+415	4°	6°
51	Tmp	91	2.460	13:26:09	13:32:40	0	6m31s	+388	4°	6°
52	Tmp	92	4.550	13:29:44	13:35:13	0	5m29s	+326	4°	6°
53	Tmp	93	6.480	13:33:20	13:38:50	0	5m30s	+327	4°	6°
54	Tmp	94	7.850	13:35:40	13:41:16	0	5m36s	+333	4°	5°
55	Tmp	98	0.230	13:48:00	13:50:24	0	2m24s	+141	4°	5°
56	Tmp	98	1.500	13:50:01	13:52:18	0	2m17s	+134	4°	5°
57	Tmp	100	2.700	13:51:55	13:54:03	0	2m08s	+125	4°	5°
58	Tmp	101	3.570	13:54:10	13:55:49	0	1m39s	+96	4°	5°
59	Tmp	102	4.900	13:56:20	13:57:31	0	1m11s	+68	4°	5°
60	Tmp	104	0.130	14:01:11	14:02:17	0	1m06s	+63	4°	5°
61	Tmp	105	2.400	14:04:33	14:06:22	0	1m49s	+106	4°	5°
62	Tmp	107	4.600	14:08:42	14:12:39	0	3m57s	+234	5°	5°
63	Tmp	114	3.720	14:44:21	14:44:44	0	23s	+20	4°	5°
64	Tmp	119	1.440	14:54:21	14:54:46	0	25s	+22	5°	5°

65	Tmp	122	2.410	14:56:41	14:56:54	0	13s	+10	6°	5°
66	Tmp	122	3.050	14:58:10	14:58:18	0	8s	+5	6°	5°
67	Tmp	125	5.700	15:04:10	15:04:09	0	1s	-0	1°	5°
68	Tmp	125	6.100	15:04:50	15:04:55	0	5s	+2	1°	5°
69	Tmp	125	7.100	15:06:30	15:06:45	0	15s	+12	4°	5°
70	Tmp	127	0.520	15:09:30	15:13:30	0	4m00s	+237	6°	5°
71	Tmp	129	2.320	15:13:28	15:17:39	0	4m11s	+248	6°	5°
76	Tmp	130	1.360	15:17:51	15:22:49	0	4m58s	+295	6°	5°

Num	66	Pen	0	PCZ	6	Total PP	6694	Col. Final	5°
-----	----	-----	---	-----	---	----------	------	------------	----

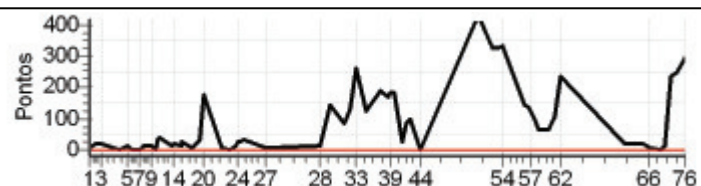

Enduro da Polenta 2012 - dia 1 - Campeonato Brasileiro de Enduro de Regularidade

PETROBRAS - PREF. DE VENDA NOVA DO IMIGRANTE

Performance Individual

77.19

N u m	67 / Luiz Alberto Croce									
	Cat / NL / Largada OVER50 / 6 / 09:36:00									
	Ibiraçu - Es									
PC	Tp	Trc	KmPC	Ideal	Passagem	Pen	Erro	Pontos	NoPC	AtePC
1	Tmp	2	0.150	09:44:16	09:44:17	0	1s	+0	1°	1°
2	Tmp	3	1.750	09:47:32	09:47:34	0	2s	+0	1°	1°
3	Tmp	4	3.620	09:51:25	09:51:31	0	6s	+3	5°	3°
4	Tmp	8	0.580	10:00:45	10:00:46	0	1s	+0	1°	3°
5	Tmp	9	3.000	10:05:47	10:05:54	0	7s	+4	5°	4°
6	Tmp	10	4.130	10:08:06	10:08:09	0	3s	+0	2°	2°
7	Tmp	12	4.460	10:11:48	10:11:50	0	2s	+0	3°	1°
8	Tmp	14	6.150	10:14:54	10:14:56	0	2s	+0	1°	1°
9	Tmp	17	0.560	10:19:16	10:19:21	0	5s	+2	1°	1°
10	Tmp	17	1.480	10:20:54	10:20:51	0	3s	-0	2°	1°
11	Tmp	18	2.280	10:22:20	10:22:43	0	23s	+20	5°	1°
12	Tmp	18	3.020	10:23:49	10:24:12	0	23s	+20	5°	3°
13	Tmp	22	4.980	10:29:45	10:29:47	0	2s	+0	1°	3°
14	Tmp	22	5.750	10:31:24	10:31:31	0	7s	+4	5°	4°
15	Tmp	24	0.519	10:35:31	10:35:36	0	5s	+2	3°	4°
16	Tmp	24	0.889	10:36:12	10:36:28	0	16s	+13	4°	4°
17	Tmp	27	2.890	10:40:57	10:40:59	0	2s	+0	1°	3°
18	Tmp	29	4.050	10:43:21	10:43:43	0	22s	+19	6°	4°
19	Tmp	30	5.820	10:45:53	10:46:24	0	31s	+28	6°	5°
20	Tmp	31	6.980	10:48:32	10:49:22	0	50s	+47	6°	5°
21	Tmp	34	0.490	10:58:23	10:58:24	0	1s	+0	1°	5°
22	Tmp	36	2.770	11:03:16	11:03:13	0	3s	-0	2°	5°
23	Tmp	37	4.030	11:06:04	11:06:13	0	9s	+6	3°	5°
24	Tmp	37	4.630	11:07:07	11:07:39	0	32s	+29	6°	4°
25	Tmp	38	5.390	11:08:35	11:08:56	0	21s	+18	5°	4°
26	Tmp	39	6.499	11:10:18	11:10:39	0	21s	+18	5°	4°
27	Tmp	42	6.030	11:23:00	11:23:01	0	1s	+0	1°	4°
28	Tmp	48	2.350	11:53:07	11:53:13	0	6s	+3	4°	4°
29	Tmp	52	6.030	11:58:34	11:59:38	0	1m04s	+61	5°	4°
30	Tmp	56	2.700	12:07:05	12:07:19	0	14s	+11	4°	4°
31	Tmp	58	3.440	12:08:18	12:08:44	0	26s	+23	5°	4°
32	Tmp	59	3.990	12:09:38	12:10:45	0	1m07s	+64	5°	4°
33	Tmp	61	5.900	12:13:39	12:16:04	0	2m25s	+142	4°	4°
34	Tmp	63	0.960	12:18:46	12:18:54	0	8s	+5	4°	4°
35	Tmp	63	2.330	12:21:03	12:21:29	0	26s	+23	4°	4°
36	Tmp	66	5.450	12:25:11	12:25:46	0	35s	+32	4°	4°
37	Tmp	67	6.190	12:26:20	12:27:20	0	1m00s	+57	4°	4°
38	Tmp	69	1.350	12:31:05	12:31:48	0	43s	+40	4°	4°
39	Tmp	69	2.120	12:32:18	12:33:19	0	1m01s	+58	4°	4°
40	Tmp	70	3.400	12:34:17	12:35:24	0	1m07s	+64	4°	4°
41	Tmp	73	5.070	12:39:33	12:39:38	0	5s	+2	1°	4°
42	Tmp	75	5.780	12:41:12	12:42:13	0	1m01s	+58	2°	4°
43	Tmp	77	6.740	12:43:22	12:44:41	0	1m19s	+76	4°	4°
44	Tmp	80	0.950	12:49:24	12:49:25	0	1s	+0	2°	4°
49	Tmp	88	5.300	13:20:17	13:27:53	0	7m36s	+453	5°	4°
50	Tmp	90	0.590	13:22:25	13:29:55	0	7m30s	+447	5°	4°
51	Tmp	91	2.460	13:25:39	13:32:40	0	7m01s	+418	5°	4°
52	Tmp	92	4.550	13:29:14	13:35:18	0	6m04s	+361	5°	4°
53	Tmp	93	6.480	13:32:50	13:38:47	0	5m57s	+354	5°	4°
54	Tmp	94	7.850	13:35:10	13:41:14	0	6m04s	+361	5°	4°
55	Tmp	98	0.230	13:47:30	13:50:28	0	2m58s	+175	5°	4°
56	Tmp	98	1.500	13:49:31	13:52:26	0	2m55s	+172	5°	4°
57	Tmp	100	2.700	13:51:25	13:54:06	0	2m41s	+158	5°	4°
58	Tmp	101	3.570	13:53:40	13:55:50	0	2m10s	+127	5°	4°
59	Tmp	102	4.900	13:55:50	13:57:29	0	1m39s	+96	5°	4°
60	Tmp	104	0.130	14:00:41	14:02:19	0	1m38s	+95	5°	4°
61	Tmp	105	2.400	14:04:03	14:06:34	0	2m31s	+148	5°	4°
62	Tmp	107	4.600	14:08:12	14:10:40	0	2m28s	+145	4°	4°
63	Tmp	114	3.720	14:43:51	14:44:05	0	14s	+11	2°	4°
64	Tmp	119	1.440	14:53:51	14:54:04	0	13s	+10	3°	4°

65	Tmp	122	2.410	14:56:11	14:56:15	0	4s	+1	4°	4°
66	Tmp	122	3.050	14:57:40	14:57:41	0	1s	+0	1°	4°
67	Tmp	125	5.700	15:03:40	15:03:40	0	0s	+0	2°	4°
68	Tmp	125	6.100	15:04:20	15:04:29	0	9s	+6	3°	4°
69	Tmp	125	7.100	15:06:00	15:06:27	0	27s	+24	5°	4°
70	Tmp	127	0.520	15:09:00	15:09:03	0	3s	+0	1°	4°
71	Tmp	129	2.320	15:12:58	15:13:06	0	8s	+5	3°	4°
76	Tmp	130	1.360	15:17:21	15:17:22	0	1s	+0	1°	4°

Num	67	Pen	0	PCZ	17	Total PP	4519	Col. Final	4°
-----	----	-----	---	-----	----	----------	------	------------	----

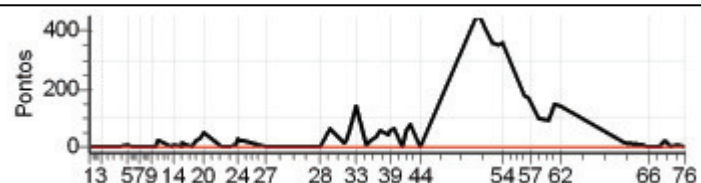

Enduro da Polenta 2012 - dia 1 - Campeonato Brasileiro de Enduro de Regularidade

PETROBRAS - PREF. DE VENDA NOVA DO IMIGRANTE

Performance Individual

7.19

N u m	68 / Jose Roberto Cunha Viana									
	Cat / NL / Largada JUNIOR / 18 / 09:47:30									
	S.maria de Jetiba - Es									
PC	TP	TRC	KmPC	Ideal	Passagem	Pen	Erro	Pontos	NoPC	AtePC
1	Tmp	2	0.150	09:55:46	09:55:46	0	0s	+0	1°	1°
2	Tmp	3	1.750	09:59:02	09:59:07	0	5s	+2	10°	10°
3	Tmp	4	3.620	10:02:55	10:02:55	0	0s	+0	1°	7°
4	Tmp	8	0.580	10:12:15	10:12:17	0	2s	+0	1°	6°
5	Tmp	9	3.000	10:17:17	10:17:23	0	6s	+3	14°	9°
6	Tmp	10	4.130	10:19:36	10:19:39	0	3s	+0	1°	8°
7	Tmp	12	4.460	10:23:18	10:23:21	0	3s	+0	1°	8°
8	Tmp	14	6.150	10:26:24	10:26:28	0	4s	+1	10°	8°
9	Tmp	17	0.560	10:30:46	10:30:52	0	6s	+3	9°	8°
10	Tmp	17	1.480	10:32:24	10:32:23	0	1s	-0	1°	8°
11	Tmp	18	2.280	10:33:50	10:33:50	0	0s	+0	1°	3°
12	Tmp	18	3.020	10:35:19	10:35:21	0	2s	+0	1°	2°
13	Tmp	22	4.980	10:41:15	10:41:16	0	1s	+0	1°	2°
14	Tmp	22	5.750	10:42:54	10:42:58	0	4s	+1	8°	2°
15	Tmp	24	0.519	10:47:01	10:47:06	0	5s	+2	8°	3°
16	Tmp	24	0.889	10:47:42	10:47:56	0	14s	+11	8°	4°
17	Tmp	27	2.890	10:52:27	10:52:30	0	3s	+0	1°	4°
18	Tmp	29	4.050	10:54:51	10:55:05	0	14s	+11	9°	7°
19	Tmp	30	5.820	10:57:23	10:57:33	0	10s	+7	4°	6°
20	Tmp	31	6.980	11:00:02	11:00:36	0	34s	+31	7°	6°
21	Tmp	34	0.490	11:09:53	11:09:54	0	1s	+0	1°	6°
22	Tmp	36	2.770	11:14:46	11:14:42	0	4s	-3	5°	6°
23	Tmp	37	4.030	11:17:34	11:17:43	0	9s	+6	11°	7°
24	Tmp	37	4.630	11:18:37	11:21:52	0	3m15s	+192	16°	11°
25	Tmp	38	5.390	11:20:05	11:23:17	0	3m12s	+189	16°	11°
26	Tmp	39	6.499	11:21:48	11:25:02	0	3m14s	+191	16°	12°
27	Tmp	42	6.030	11:34:30	11:34:30	0	0s	+0	1°	12°
28	Tmp	48	2.350	12:04:37	12:04:41	0	4s	+1	8°	12°
29	Tmp	52	6.030	12:10:04	12:10:43	0	39s	+36	11°	12°
30	Tmp	56	2.700	12:18:35	12:18:43	0	8s	+5	9°	12°
31	Tmp	58	3.440	12:19:48	12:20:01	0	13s	+10	10°	12°
32	Tmp	59	3.990	12:21:08	12:22:05	0	57s	+54	12°	12°
33	Tmp	61	5.900	12:25:09	12:27:29	0	2m20s	+137	9°	11°
34	Tmp	63	0.960	12:30:16	12:30:24	0	8s	+5	8°	10°
35	Tmp	63	2.330	12:32:33	12:32:58	0	25s	+22	10°	10°
36	Tmp	66	5.450	12:36:41	12:36:59	0	18s	+15	8°	10°
37	Tmp	67	6.190	12:37:50	12:38:23	0	33s	+30	7°	10°
38	Tmp	69	1.350	12:42:35	12:42:31	0	4s	-3	7°	10°
39	Tmp	69	2.120	12:43:48	12:43:59	0	11s	+8	4°	10°
40	Tmp	70	3.400	12:45:47	12:45:54	0	7s	+4	5°	10°
41	Tmp	73	5.070	12:51:03	12:51:12	0	9s	+6	12°	10°
42	Tmp	75	5.780	12:52:42	12:53:48	0	1m06s	+63	8°	10°
43	Tmp	77	6.740	12:54:52	12:56:33	0	1m41s	+98	9°	10°
44	Tmp	80	0.950	13:00:54	13:00:56	0	2s	+0	1°	10°
49	Tmp	88	5.300	13:31:47	13:35:02	0	3m15s	+192	14°	9°
50	Tmp	90	0.590	13:33:55	13:36:54	0	2m59s	+176	14°	10°
51	Tmp	91	2.460	13:37:09	13:39:29	0	2m20s	+137	14°	11°
52	Tmp	92	4.550	13:40:44	13:42:09	0	1m25s	+82	14°	11°
53	Tmp	93	6.480	13:44:20	13:45:30	0	1m10s	+67	14°	11°
54	Tmp	94	7.850	13:46:40	13:47:55	0	1m15s	+72	14°	11°
55	Tmp	98	0.230	13:59:00	13:59:07	0	7s	+4	7°	11°
56	Tmp	98	1.500	14:01:01	14:01:01	0	0s	+0	1°	11°
57	Tmp	100	2.700	14:02:55	14:02:58	0	3s	+0	1°	11°
58	Tmp	101	3.570	14:05:10	14:05:08	0	2s	-0	1°	11°
59	Tmp	102	4.900	14:07:20	14:07:26	0	6s	+3	14°	11°
60	Tmp	104	0.130	14:12:11	14:12:20	0	9s	+6	13°	11°
61	Tmp	105	2.400	14:15:33	14:15:57	0	24s	+21	6°	11°
62	Tmp	107	4.600	14:19:42	14:19:42	0	0s	+0	1°	11°
63	Tmp	114	3.720	14:55:21	14:55:30	0	9s	+6	4°	11°
64	Tmp	119	1.440	15:05:21	15:05:42	0	21s	+18	9°	11°

65	Tmp	122	2.410	15:07:41	15:07:36	0	5s	-6	9°	11°
66	Tmp	122	3.050	15:09:10	15:09:11	0	1s	+0	1°	11°
67	Tmp	125	5.700	15:15:10	15:15:07	0	3s	-0	1°	11°
68	Tmp	125	6.100	15:15:50	15:16:00	0	10s	+7	12°	11°
69	Tmp	125	7.100	15:17:30	15:17:34	0	4s	+1	5°	11°
70	Tmp	127	0.520	15:20:30	15:20:34	0	4s	+1	12°	11°
71	Tmp	129	2.320	15:24:28	15:24:34	0	6s	+3	12°	11°
76	Tmp	130	1.360	15:28:51	15:28:48	0	3s	-0	1°	11°

Num	68	Pen	0	PCZ	20	Total PP	1952	Col. Final	11°
-----	----	-----	---	-----	----	----------	------	------------	-----

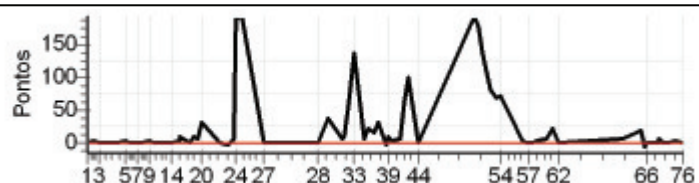

Enduro da Polenta 2012 - dia 1 - Campeonato Brasileiro de Enduro de Regularidade

PETROBRAS - PREF. DE VENDA NOVA DO IMIGRANTE

Performance Individual

7.19

N u m	69 / Helio Lucio Venancio									
	Cat / NL / Largada OVER40 / 5 / 09:29:30									
	5° Caratinga - Mg									
PC	TP	TRC	KmPC	Ideal	Passagem	Pen	Erro	Pontos	NoPC	AtePC
1	Tmp	2	0.150	09:37:45	09:37:42	0	3s	-0	6°	6°
2	Tmp	3	1.750	09:40:49	09:40:45	0	4s	-3	6°	6°
3	Tmp	4	3.620	09:44:33	09:44:43	0	10s	+7	6°	5°
4	Tmp	8	0.580	09:53:45	09:53:42	0	3s	-0	6°	5°
5	Tmp	9	3.000	09:58:29	09:58:48	0	19s	+16	10°	7°
6	Tmp	10	4.130	10:00:44	10:00:51	0	7s	+4	7°	7°
7	Tmp	12	4.460	10:04:23	10:04:26	0	3s	+0	4°	7°
8	Tmp	14	6.150	10:07:22	10:07:29	0	7s	+4	8°	7°
9	Tmp	17	0.560	10:11:38	10:11:44	0	6s	+3	7°	7°
10	Tmp	17	1.480	10:13:15	10:13:14	0	1s	-0	5°	7°
11	Tmp	18	2.280	10:14:41	10:14:45	0	4s	+1	5°	5°
12	Tmp	18	3.020	10:16:04	10:16:17	0	13s	+10	6°	6°
13	Tmp	22	4.980	10:22:50	10:22:57	0	7s	+4	7°	6°
14	Tmp	22	5.750	10:24:23	10:24:33	0	10s	+7	7°	6°
15	Tmp	24	0.519	10:28:17	10:28:19	0	2s	+0	4°	6°
16	Tmp	24	0.889	10:28:56	10:29:11	0	15s	+12	6°	5°
17	Tmp	27	2.890	10:33:34	10:33:38	0	4s	+1	8°	5°
18	Tmp	29	4.050	10:35:54	10:36:09	0	15s	+12	8°	6°
19	Tmp	30	5.820	10:38:19	10:38:52	0	33s	+30	8°	7°
20	Tmp	31	6.980	10:40:58	10:41:46	0	48s	+45	8°	7°
21	Tmp	34	0.490	10:51:42	10:51:45	0	3s	+0	5°	7°
22	Tmp	35	2.770	10:56:22	10:56:18	0	4s	-3	8°	7°
23	Tmp	37	4.030	10:59:05	10:59:08	0	3s	+0	3°	7°
24	Tmp	37	4.630	11:00:09	11:00:27	0	18s	+15	6°	7°
25	Tmp	38	5.390	11:01:37	11:01:41	0	4s	+1	4°	7°
26	Tmp	39	6.499	11:03:16	11:03:21	0	5s	+2	5°	6°
27	Tmp	42	6.030	11:15:59	11:15:55	0	4s	-3	8°	6°
28	Tmp	48	2.350	11:44:06	11:44:10	0	4s	+1	10°	6°
29	Tmp	52	6.030	11:49:29	11:50:14	0	45s	+42	8°	7°
30	Tmp	56	2.700	11:57:46	11:57:48	0	2s	+0	4°	7°
31	Tmp	58	3.440	11:58:58	11:59:04	0	6s	+3	5°	6°
32	Tmp	59	3.990	12:00:11	12:00:48	0	37s	+34	3°	6°
33	Tmp	61	5.900	12:04:08	12:05:46	0	1m38s	+95	7°	6°
34	Tmp	63	0.960	12:10:08	12:10:11	0	3s	+0	5°	6°
35	Tmp	63	2.330	12:12:18	12:12:30	0	12s	+9	7°	6°
36	Tmp	66	5.450	12:16:19	12:16:43	0	24s	+21	8°	6°
37	Tmp	67	6.190	12:17:25	12:18:07	0	42s	+39	8°	7°
38	Tmp	69	1.350	12:21:59	12:22:09	0	10s	+7	7°	7°
39	Tmp	69	2.120	12:23:12	12:23:28	0	16s	+13	7°	7°
40	Tmp	70	3.400	12:25:11	12:25:27	0	16s	+13	8°	7°
41	Tmp	73	5.070	12:30:24	12:30:27	0	3s	+0	4°	7°
42	Tmp	75	5.780	12:31:57	12:32:48	0	51s	+48	5°	6°
43	Tmp	77	6.740	12:33:58	12:34:58	0	1m00s	+57	4°	6°
44	Tmp	80	0.950	12:39:51	12:39:50	0	1s	-0	4°	6°
45	Tmp	85	2.600	12:48:04	12:47:57	0	7s	-12	8°	6°
46	Tmp	86	3.850	12:51:20	12:51:41	0	21s	+18	8°	6°
47	Tmp	86	4.990	12:54:11	12:54:47	0	36s	+33	8°	6°
48	Tmp	89	7.490	13:00:31	13:01:13	0	42s	+39	8°	6°
49	Tmp	94	5.300	13:13:02	13:13:34	0	32s	+29	8°	6°
50	Tmp	96	0.590	13:15:04	13:15:27	0	23s	+20	8°	7°
51	Tmp	97	2.460	13:18:08	13:18:08	0	0s	+0	6°	7°
52	Tmp	98	4.550	13:21:30	13:21:27	0	3s	-0	6°	7°
53	Tmp	99	6.480	13:24:54	13:25:03	0	9s	+6	6°	7°
54	Tmp	100	7.850	13:27:06	13:27:19	0	13s	+10	7°	7°
55	Tmp	104	0.230	13:40:01	13:40:11	0	10s	+7	5°	7°
56	Tmp	104	1.500	13:42:02	13:41:59	0	3s	-0	5°	7°
57	Tmp	106	2.700	13:43:54	13:43:55	0	1s	+0	5°	6°
58	Tmp	107	3.570	13:45:58	13:45:53	0	5s	-6	7°	6°
59	Tmp	108	4.900	13:48:01	13:47:59	0	2s	-0	6°	6°
60	Tmp	110	0.130	13:52:51	13:52:55	0	4s	+1	5°	6°

61	Tmp	111	2.400	13:56:08	13:56:31	0	23s	+20	5°	6°
62	Tmp	113	4.600	14:00:07	14:00:17	0	10s	+7	6°	5°
63	Tmp	120	3.720	14:35:40	14:35:55	0	15s	+12	6°	5°
64	Tmp	125	1.440	14:45:35	14:46:01	0	26s	+23	8°	6°
65	Tmp	128	2.410	14:47:44	14:47:49	0	5s	+2	6°	6°
66	Tmp	128	3.050	14:49:12	14:49:09	0	3s	-0	3°	6°
67	Tmp	131	5.700	14:55:05	14:55:07	0	2s	+0	6°	6°
68	Tmp	131	6.100	14:55:43	14:55:52	0	9s	+6	8°	6°
69	Tmp	131	7.100	14:57:18	14:57:31	0	13s	+10	5°	5°
70	Tmp	133	0.520	15:00:14	15:00:18	0	4s	+1	7°	5°
71	Tmp	135	2.320	15:03:56	15:03:58	0	2s	+0	4°	5°
72	Tmp	136	0.510	15:06:40	15:06:37	0	3s	-0	3°	5°
73	Tmp	137	2.160	15:09:51	15:09:54	0	3s	+0	5°	5°
74	Tmp	138	3.380	15:12:09	15:12:03	0	6s	-9	7°	5°
75	Tmp	140	5.030	15:15:09	15:15:21	0	12s	+9	7°	5°
76	Tmp	141	6.380	15:17:09	15:17:21	0	12s	+9	7°	5°

Num	69	Pen	0	PCZ	21	Total PP	854	Col. Final	5°
-----	----	-----	---	-----	----	----------	-----	------------	----

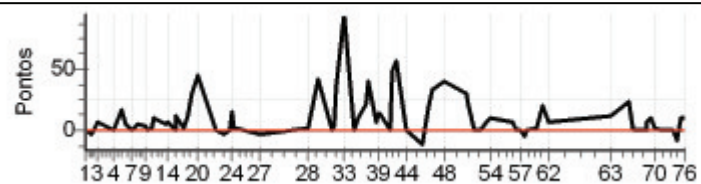

Enduro da Polenta 2012 - dia 1 - Campeonato Brasileiro de Enduro de Regularidade

PETROBRAS - PREF. DE VENDA NOVA DO IMIGRANTE

Performance Individual

77.19

N u m	70 / Amilar Jose Rodrigues										
	70	Cat / NL / Largada OVER50 / 4 / 09:35:00									
		2°	Timateo - Mg								
PC	TP	TRC	KmPC	Ideal	Passagem	Pen	Erro	Pontos	NoPC	AtePC	
1	Tmp	2	0.150	09:43:16	09:43:17	0	1s	+0	3°	3°	
2	Tmp	3	1.750	09:46:32	09:46:32	0	0s	+0	3°	3°	
3	Tmp	4	3.620	09:50:25	09:50:24	0	1s	-0	2°	2°	
4	Tmp	8	0.580	09:59:45	09:59:46	0	1s	+0	3°	2°	
5	Tmp	9	3.000	10:04:47	10:04:53	0	6s	+3	4°	2°	
6	Tmp	10	4.130	10:07:06	10:07:13	0	7s	+4	4°	3°	
7	Tmp	12	4.460	10:10:48	10:10:54	0	6s	+3	5°	2°	
8	Tmp	14	6.150	10:13:54	10:13:58	0	4s	+1	4°	2°	
9	Tmp	17	0.560	10:18:16	10:18:22	0	6s	+3	2°	2°	
10	Tmp	17	1.480	10:19:54	10:19:53	0	1s	-0	4°	2°	
11	Tmp	18	2.280	10:21:20	10:21:52	0	32s	+29	6°	4°	
12	Tmp	18	3.020	10:22:49	10:23:22	0	33s	+30	6°	5°	
13	Tmp	22	4.980	10:28:45	10:28:47	0	2s	+0	3°	5°	
14	Tmp	22	5.750	10:30:24	10:30:27	0	3s	+0	1°	5°	
15	Tmp	24	0.519	10:34:31	10:34:39	0	8s	+5	5°	5°	
16	Tmp	24	0.889	10:35:12	10:35:26	0	14s	+11	3°	5°	
17	Tmp	27	2.890	10:39:57	10:40:01	0	4s	+1	4°	5°	
18	Tmp	29	4.050	10:42:21	10:42:35	0	14s	+11	4°	5°	
19	Tmp	30	5.820	10:44:53	10:45:02	0	9s	+6	2°	4°	
20	Tmp	31	6.980	10:47:32	10:47:54	0	22s	+19	3°	3°	
21	Tmp	34	0.490	10:57:23	10:57:24	0	1s	+0	3°	3°	
22	Tmp	36	2.770	11:02:16	11:02:15	0	1s	-0	4°	3°	
23	Tmp	37	4.030	11:05:04	11:05:18	0	14s	+11	6°	3°	
24	Tmp	37	4.630	11:06:07	11:06:25	0	18s	+15	2°	3°	
25	Tmp	38	5.390	11:07:35	11:07:37	0	2s	+0	1°	3°	
26	Tmp	39	6.499	11:09:18	11:09:14	0	4s	-3	1°	3°	
27	Tmp	42	6.030	11:22:00	11:22:00	0	0s	+0	3°	3°	
28	Tmp	48	2.350	11:52:07	11:52:13	0	6s	+3	5°	3°	
29	Tmp	52	6.030	11:57:34	11:58:05	0	31s	+28	3°	3°	
30	Tmp	56	2.700	12:06:05	12:06:07	0	2s	+0	1°	3°	
31	Tmp	58	3.440	12:07:18	12:07:23	0	5s	+2	1°	3°	
32	Tmp	59	3.990	12:08:38	12:09:17	0	39s	+36	2°	3°	
33	Tmp	61	5.900	12:12:39	12:14:14	0	1m35s	+92	2°	3°	
34	Tmp	63	0.960	12:17:46	12:17:52	0	6s	+3	3°	3°	
35	Tmp	63	2.330	12:20:03	12:20:12	0	9s	+6	3°	3°	
36	Tmp	66	5.450	12:24:11	12:24:32	0	21s	+18	3°	3°	
37	Tmp	67	6.190	12:25:20	12:26:02	0	42s	+39	3°	3°	
38	Tmp	69	1.350	12:30:05	12:30:10	0	5s	+2	3°	3°	
39	Tmp	69	2.120	12:31:18	12:31:33	0	15s	+12	1°	3°	
40	Tmp	70	3.400	12:33:17	12:33:27	0	10s	+7	2°	3°	
41	Tmp	73	5.070	12:38:33	12:38:42	0	9s	+6	5°	3°	
42	Tmp	75	5.780	12:40:12	12:41:47	0	1m35s	+92	6°	3°	
43	Tmp	77	6.740	12:42:22	12:44:29	0	2m07s	+124	6°	3°	
44	Tmp	80	0.950	12:48:24	12:48:26	0	2s	+0	4°	3°	
49	Tmp	88	5.300	13:19:17	13:19:27	0	10s	+7	3°	2°	
50	Tmp	90	0.590	13:21:25	13:21:27	0	2s	+0	2°	2°	
51	Tmp	91	2.460	13:24:39	13:24:38	0	1s	-0	2°	2°	
52	Tmp	92	4.550	13:28:14	13:28:13	0	1s	-0	2°	2°	
53	Tmp	93	6.480	13:31:50	13:32:07	0	17s	+14	3°	2°	
54	Tmp	94	7.850	13:34:10	13:34:15	0	5s	+2	2°	2°	
55	Tmp	98	0.230	13:46:30	13:46:41	0	11s	+8	3°	2°	
56	Tmp	98	1.500	13:48:31	13:48:32	0	1s	+0	2°	2°	
57	Tmp	100	2.700	13:50:25	13:50:27	0	2s	+0	2°	2°	
58	Tmp	101	3.570	13:52:40	13:52:40	0	0s	+0	2°	2°	
59	Tmp	102	4.900	13:54:50	13:54:54	0	4s	+1	3°	2°	
60	Tmp	104	0.130	13:59:41	13:59:47	0	6s	+3	3°	2°	
61	Tmp	105	2.400	14:03:03	14:03:21	0	18s	+15	1°	2°	
62	Tmp	107	4.600	14:07:12	14:07:14	0	2s	+0	1°	2°	
63	Tmp	114	3.720	14:42:51	14:43:08	0	17s	+14	3°	2°	
64	Tmp	119	1.440	14:52:51	14:53:05	0	14s	+11	4°	2°	

65	Tmp	122	2.410	14:55:11	14:55:13	0	2s	+0	2°	2°	
66	Tmp	122	3.050	14:56:40	14:56:39	0	1s	-0	3°	2°	
67	Tmp	125	5.700	15:02:40	15:02:42	0	2s	+0	4°	2°	
68	Tmp	125	6.100	15:03:20	15:03:30	0	10s	+7	4°	2°	
69	Tmp	125	7.100	15:05:00	15:05:01	0	1s	+0	1°	2°	
70	Tmp	127	0.520	15:08:00	15:08:05	0	5s	+2	5°	2°	
71	Tmp	129	2.320	15:11:58	15:12:10	0	12s	+9	5°	2°	
76	Tmp	130	1.360	15:16:21	15:16:21	0	0s	+0	3°	2°	

Num	70	Pen	0	PCZ	25	Total PP	718	Col. Final	2°
-----	----	-----	---	-----	----	----------	-----	------------	----

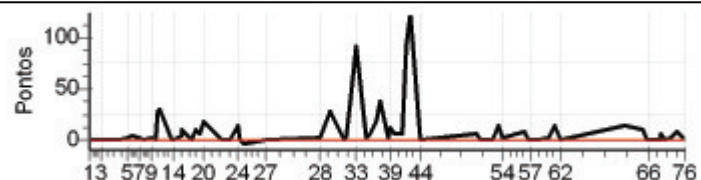

Enduro da Polenta 2012 - dia 1 - Campeonato Brasileiro de Enduro de Regularidade

PETROBRAS - PREF. DE VENDA NOVA DO IMIGRANTE

Performance Individual

77.19

N u m	71 / Marcio Matos									
	Cat / NL / Largada JUNIOR / 13 / 09:45:00									
	8° Sao Mateus - Es									
PC	Tp	Trc	KmPC	Ideal	Passagem	Pen	Erro	Pontos	NoPC	AtePC
1	Tmp	2	0.150	09:53:16	09:53:15	0	1s	-0	5°	5°
2	Tmp	3	1.750	09:56:32	09:56:30	0	2s	-0	4°	4°
3	Tmp	4	3.620	10:00:25	10:00:27	0	2s	+0	5°	4°
4	Tmp	8	0.580	10:09:45	10:09:45	0	0s	+0	6°	4°
5	Tmp	9	3.000	10:14:47	10:14:47	0	0s	+0	4°	4°
6	Tmp	10	4.130	10:17:06	10:17:05	0	1s	-0	4°	3°
7	Tmp	12	4.460	10:20:48	10:20:49	0	1s	+0	4°	2°
8	Tmp	14	6.150	10:23:54	10:24:04	0	10s	+7	14°	9°
9	Tmp	17	0.560	10:28:16	10:28:25	0	9s	+6	12°	10°
10	Tmp	17	1.480	10:29:54	10:29:48	0	6s	-9	12°	10°
11	Tmp	18	2.280	10:31:20	10:32:02	0	42s	+39	15°	12°
12	Tmp	18	3.020	10:32:49	10:33:35	0	46s	+43	14°	13°
13	Tmp	22	4.980	10:38:45	10:38:58	0	13s	+10	12°	11°
14	Tmp	22	5.750	10:40:24	10:40:36	0	12s	+9	12°	11°
15	Tmp	24	0.519	10:44:31	10:44:45	0	14s	+11	13°	11°
16	Tmp	24	0.889	10:45:12	10:45:40	0	28s	+25	12°	11°
17	Tmp	27	2.890	10:49:57	10:49:59	0	2s	+0	5°	11°
18	Tmp	29	4.050	10:52:21	10:52:37	0	16s	+13	11°	11°
19	Tmp	30	5.820	10:54:53	10:55:18	0	25s	+22	10°	11°
20	Tmp	31	6.980	10:57:32	10:58:20	0	48s	+45	9°	11°
21	Tmp	34	0.490	11:07:23	11:07:23	0	0s	+0	5°	11°
22	Tmp	36	2.770	11:12:16	11:12:21	0	5s	+2	4°	11°
23	Tmp	37	4.030	11:15:04	11:15:13	0	9s	+6	13°	11°
24	Tmp	37	4.630	11:16:07	11:16:32	0	25s	+22	10°	10°
25	Tmp	38	5.390	11:17:35	11:17:54	0	19s	+16	10°	10°
26	Tmp	39	6.499	11:19:18	11:19:46	0	28s	+25	10°	10°
27	Tmp	42	6.030	11:32:00	11:32:01	0	1s	+0	5°	10°
28	Tmp	48	2.350	12:02:07	12:02:11	0	4s	+1	9°	10°
29	Tmp	52	6.030	12:07:34	12:08:43	0	1m09s	+66	15°	10°
30	Tmp	56	2.700	12:16:05	12:16:24	0	19s	+16	13°	10°
31	Tmp	58	3.440	12:17:18	12:17:42	0	24s	+21	13°	10°
32	Tmp	59	3.990	12:18:38	12:19:42	0	1m04s	+61	13°	10°
33	Tmp	61	5.900	12:22:39	12:24:58	0	2m19s	+136	8°	9°
34	Tmp	63	0.960	12:27:46	12:27:50	0	4s	+1	5°	9°
35	Tmp	63	2.330	12:30:03	12:30:24	0	21s	+18	9°	9°
36	Tmp	66	5.450	12:34:11	12:35:11	0	1m00s	+57	12°	9°
37	Tmp	67	6.190	12:35:20	12:36:41	0	1m21s	+78	13°	9°
38	Tmp	69	1.350	12:40:05	12:41:02	0	57s	+54	13°	9°
39	Tmp	69	2.120	12:41:18	12:42:24	0	1m06s	+63	13°	9°
40	Tmp	70	3.400	12:43:17	12:44:18	0	1m01s	+58	13°	9°
41	Tmp	73	5.070	12:48:33	12:48:41	0	8s	+5	11°	9°
42	Tmp	75	5.780	12:50:12	12:51:29	0	1m17s	+74	11°	9°
43	Tmp	77	6.740	12:52:22	12:54:05	0	1m43s	+100	10°	9°
44	Tmp	80	0.950	12:58:24	12:58:24	0	0s	+0	5°	9°
49	Tmp	88	5.300	13:29:17	13:29:25	0	8s	+5	12°	8°
50	Tmp	90	0.590	13:31:25	13:31:23	0	2s	-0	3°	8°
51	Tmp	91	2.460	13:34:39	13:34:37	0	2s	-0	3°	8°
52	Tmp	92	4.550	13:38:14	13:38:10	0	4s	-3	7°	8°
53	Tmp	93	6.480	13:41:50	13:41:59	0	9s	+6	10°	8°
54	Tmp	94	7.850	13:44:10	13:44:40	0	30s	+27	12°	8°
55	Tmp	98	0.230	13:56:30	13:56:40	0	10s	+7	10°	8°
56	Tmp	98	1.500	13:58:31	13:58:38	0	7s	+4	10°	8°
57	Tmp	100	2.700	14:00:25	14:00:27	0	2s	+0	4°	8°
58	Tmp	101	3.570	14:02:40	14:02:33	0	7s	-12	14°	8°
59	Tmp	102	4.900	14:04:50	14:04:50	0	0s	+0	4°	8°
60	Tmp	104	0.130	14:09:41	14:09:45	0	4s	+1	6°	8°
61	Tmp	105	2.400	14:13:03	14:13:42	0	39s	+36	10°	8°
62	Tmp	107	4.600	14:17:12	14:17:44	0	32s	+29	12°	8°
63	Tmp	114	3.720	14:52:51	14:53:14	0	23s	+20	13°	8°
64	Tmp	119	1.440	15:02:51	15:03:10	0	19s	+16	8°	8°

65	Tmp	122	2.410	15:05:11	15:05:26	0	15s	+12	11°	8°
66	Tmp	122	3.050	15:06:40	15:06:44	0	4s	+1	6°	8°
67	Tmp	125	5.700	15:12:40	15:12:41	0	1s	+0	4°	8°
68	Tmp	125	6.100	15:13:20	15:13:29	0	9s	+6	11°	8°
69	Tmp	125	7.100	15:15:00	15:15:12	0	12s	+9	15°	8°
70	Tmp	127	0.520	15:18:00	15:18:04	0	4s	+1	13°	8°
71	Tmp	129	2.320	15:21:58	15:22:03	0	5s	+2	11°	8°
76	Tmp	130	1.360	15:26:21	15:29:19	0	2m58s	+175	15°	8°

Num	71	Pen	0	PCZ	16	Total PP	1491	Col. Final	8°
-----	----	-----	---	-----	----	----------	------	------------	----

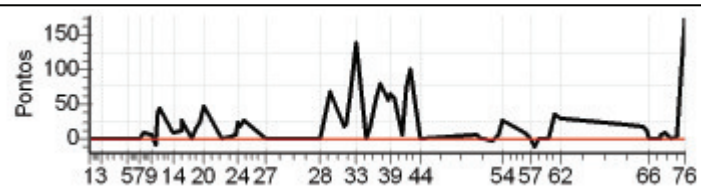

Enduro da Polenta 2012 - dia 1 - Campeonato Brasileiro de Enduro de Regularidade

PETROBRAS - PREF. DE VENDA NOVA DO IMIGRANTE

Performance Individual

7.19

N u m	72 / Kassio Aguiar									
	Cat / NL / Largada JUNIOR / 12 / 09:44:30									
	Vila Velha - Es									
PC	Tp	Trc	KmPC	Ideal	Passagem	Pen	Erro	Pontos	NoPC	AtePC
1	Tmp	2	0.150	09:52:46		0		+1800	19°	19°
2	Tmp	3	1.750	09:56:02		0		+1800	19°	19°
3	Tmp	4	3.620	09:59:55		0		+1800	19°	19°
4	Tmp	8	0.580	10:09:15		0		+1800	19°	19°
5	Tmp	9	3.000	10:14:17		0		+1800	19°	19°
6	Tmp	10	4.130	10:16:36		0		+1800	19°	19°
7	Tmp	12	4.460	10:20:18		0		+1800	19°	19°
8	Tmp	14	6.150	10:23:24		0		+1800	19°	19°
9	Tmp	17	0.560	10:27:46		0		+1800	19°	19°
10	Tmp	17	1.480	10:29:24		0		+1800	19°	19°
11	Tmp	18	2.280	10:30:50		0		+1800	19°	19°
12	Tmp	18	3.020	10:32:19		0		+1800	19°	19°
13	Tmp	22	4.980	10:38:15		0		+1800	17°	19°
14	Tmp	22	5.750	10:39:54		0		+1800	17°	19°
15	Tmp	24	0.519	10:44:01		0		+1800	19°	19°
16	Tmp	24	0.889	10:44:42		0		+1800	19°	19°
17	Tmp	27	2.890	10:49:27		0		+1800	19°	19°
18	Tmp	29	4.050	10:51:51		0		+1800	19°	19°
19	Tmp	30	5.820	10:54:23		0		+1800	19°	19°
20	Tmp	31	6.980	10:57:02		0		+1800	19°	19°
21	Tmp	34	0.490	11:06:53		0		+1800	19°	19°
22	Tmp	36	2.770	11:11:46		0		+1800	19°	19°
23	Tmp	37	4.030	11:14:34		0		+1800	19°	19°
24	Tmp	37	4.630	11:15:37		0		+1800	19°	19°
25	Tmp	38	5.390	11:17:05		0		+1800	19°	19°
26	Tmp	39	6.499	11:18:48		0		+1800	19°	19°
27	Tmp	42	6.030	11:31:30		0		+1800	19°	19°
28	Tmp	48	2.350	12:01:37		0		+1800	19°	19°
29	Tmp	52	6.030	12:07:04		0		+1800	19°	19°
30	Tmp	56	2.700	12:15:35		0		+1800	19°	19°
31	Tmp	58	3.440	12:16:48		0		+1800	19°	19°
32	Tmp	59	3.990	12:18:08		0		+1800	19°	19°
33	Tmp	61	5.900	12:22:09		0		+1800	19°	19°
34	Tmp	63	0.960	12:27:16		0		+1800	19°	19°
35	Tmp	63	2.330	12:29:33		0		+1800	19°	19°
36	Tmp	66	5.450	12:33:41		0		+1800	19°	19°
37	Tmp	67	6.190	12:34:50		0		+1800	19°	19°
38	Tmp	69	1.350	12:39:35		0		+1800	19°	19°
39	Tmp	69	2.120	12:40:48		0		+1800	19°	19°
40	Tmp	70	3.400	12:42:47		0		+1800	19°	19°
41	Tmp	73	5.070	12:48:03		0		+1800	19°	19°
42	Tmp	75	5.780	12:49:42		0		+1800	19°	19°
43	Tmp	77	6.740	12:51:52		0		+1800	19°	19°
44	Tmp	80	0.950	12:57:54		0		+1800	19°	19°
49	Tmp	88	5.300	13:28:47		0		+1800	19°	19°
50	Tmp	90	0.590	13:30:55		0		+1800	19°	19°
51	Tmp	91	2.460	13:34:09		0		+1800	19°	19°
52	Tmp	92	4.550	13:37:44		0		+1800	19°	19°
53	Tmp	93	6.480	13:41:20		0		+1800	19°	19°
54	Tmp	94	7.850	13:43:40		0		+1800	19°	19°
55	Tmp	98	0.230	13:56:00		0		+1800	19°	19°
56	Tmp	98	1.500	13:58:01		0		+1800	19°	19°
57	Tmp	100	2.700	13:59:55		0		+1800	19°	19°
58	Tmp	101	3.570	14:02:10		0		+1800	19°	19°
59	Tmp	102	4.900	14:04:20		0		+1800	19°	19°
60	Tmp	104	0.130	14:09:11		0		+1800	19°	19°
61	Tmp	105	2.400	14:12:33		0		+1800	19°	19°
62	Tmp	107	4.600	14:16:42		0		+1800	19°	19°
63	Tmp	114	3.720	14:52:21		0		+1800	19°	19°
64	Tmp	119	1.440	15:02:21		0		+1800	19°	19°

65	Tmp	122	2.410	15:04:41		0		+1800	19°	19°
66	Tmp	122	3.050	15:06:10		0		+1800	19°	19°
67	Tmp	125	5.700	15:12:10		0		+1800	19°	19°
68	Tmp	125	6.100	15:12:50		0		+1800	19°	19°
69	Tmp	125	7.100	15:14:30		0		+1800	19°	19°
70	Tmp	127	0.520	15:17:30		0		+1800	19°	19°
71	Tmp	129	2.320	15:21:28		0		+1800	19°	19°
76	Tmp	130	1.360	15:25:51		0		+1800	19°	19°

Num	72	Pen	0	PCZ	0	Total PP	122400	Col. Final	NC
-----	----	-----	---	-----	---	----------	--------	------------	----

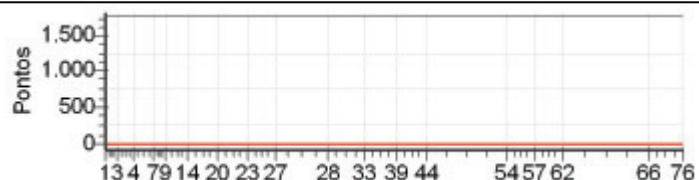

Enduro da Polenta 2012 - dia 1 - Campeonato Brasileiro de Enduro de Regularidade

PETROBRAS - PREF. DE VENDA NOVA DO IMIGRANTE

Performance Individual

77.19

N u m	73 / Rodrigo Ronchi Polleto									
	Cat / NL / Largada JUNIOR / 16 / 09:46:30									
	Pedra Azul - Es									
PC	Tp	Trc	KmPC	Ideal	Passagem	Pen	Erro	Pontos	NoPC	AtePC
1	Tmp	2	0.150	09:54:46	09:54:45	0	1s	-0	2°	2°
2	Tmp	3	1.750	09:58:02	09:58:00	0	2s	-0	1°	1°
3	Tmp	4	3.620	10:01:55	10:01:57	0	2s	+0	2°	1°
4	Tmp	8	0.580	10:11:15	10:11:15	0	0s	+0	3°	1°
5	Tmp	9	3.000	10:16:17	10:16:19	0	2s	+0	1°	1°
6	Tmp	10	4.130	10:18:36	10:18:35	0	1s	-0	2°	1°
7	Tmp	12	4.460	10:22:18	10:22:23	0	5s	+2	15°	5°
8	Tmp	14	6.150	10:25:24	10:25:22	0	2s	-0	1°	4°
9	Tmp	17	0.560	10:29:46	10:29:49	0	3s	+0	1°	3°
10	Tmp	17	1.480	10:31:24	10:31:20	0	4s	-3	10°	4°
11	Tmp	18	2.280	10:32:50	10:33:03	0	13s	+10	12°	7°
12	Tmp	18	3.020	10:34:19	10:34:23	0	4s	+1	6°	7°
13	Tmp	22	4.980	10:40:15	10:40:11	0	4s	-3	8°	5°
14	Tmp	22	5.750	10:41:54	10:41:55	0	1s	+0	1°	5°
15	Tmp	24	0.519	10:46:01	10:46:03	0	2s	+0	1°	5°
16	Tmp	24	0.889	10:46:42	10:46:51	0	9s	+6	5°	6°
17	Tmp	27	2.890	10:51:27	10:51:29	0	2s	+0	3°	6°
18	Tmp	29	4.050	10:53:51	10:54:00	0	9s	+6	7°	5°
19	Tmp	30	5.820	10:56:23	10:56:35	0	12s	+9	6°	5°
20	Tmp	31	6.980	10:59:02	10:59:25	0	23s	+20	6°	4°
21	Tmp	34	0.490	11:08:53	11:08:52	0	1s	-0	3°	4°
22	Tmp	36	2.770	11:13:46	11:13:41	0	5s	-6	8°	4°
23	Tmp	37	4.030	11:16:34	11:16:39	0	5s	+2	7°	4°
24	Tmp	37	4.630	11:17:37	11:18:59	0	1m22s	+79	14°	7°
25	Tmp	38	5.390	11:19:05	11:20:07	0	1m02s	+59	14°	8°
26	Tmp	39	6.499	11:20:48	11:21:39	0	51s	+48	12°	9°
27	Tmp	42	6.030	11:33:30	11:33:29	0	1s	-0	3°	9°
28	Tmp	48	2.350	12:03:37	12:03:37	0	0s	+0	1°	9°
29	Tmp	52	6.030	12:09:04	12:09:12	0	8s	+5	1°	9°
30	Tmp	56	2.700	12:17:35	12:17:31	0	4s	-3	7°	9°
31	Tmp	58	3.440	12:18:48	12:18:48	0	0s	+0	1°	9°
32	Tmp	59	3.990	12:20:08	12:20:36	0	28s	+25	4°	7°
33	Tmp	61	5.900	12:24:09	12:25:18	0	1m09s	+66	2°	4°
34	Tmp	63	0.960	12:29:16	12:29:16	0	0s	+0	1°	4°
35	Tmp	63	2.330	12:31:33	12:31:33	0	0s	+0	1°	4°
36	Tmp	66	5.450	12:35:41	12:35:45	0	4s	+1	2°	4°
37	Tmp	67	6.190	12:36:50	12:37:04	0	14s	+11	1°	4°
38	Tmp	69	1.350	12:41:35	12:41:31	0	4s	-3	8°	4°
39	Tmp	69	2.120	12:42:48	12:42:58	0	10s	+7	3°	4°
40	Tmp	70	3.400	12:44:47	12:44:46	0	1s	-0	1°	4°
41	Tmp	73	5.070	12:50:03	12:50:16	0	13s	+10	13°	4°
42	Tmp	75	5.780	12:51:42	12:52:49	0	1m07s	+64	9°	5°
43	Tmp	77	6.740	12:53:52	12:55:02	0	1m10s	+67	6°	5°
44	Tmp	80	0.950	12:59:54	12:59:52	0	2s	-0	2°	5°
49	Tmp	88	5.300	13:30:47	13:30:49	0	2s	+0	1°	5°
50	Tmp	90	0.590	13:32:55	13:32:53	0	2s	-0	1°	5°
51	Tmp	91	2.460	13:36:09	13:36:07	0	2s	-0	1°	5°
52	Tmp	92	4.550	13:39:44	13:39:42	0	2s	-0	1°	5°
53	Tmp	93	6.480	13:43:20	13:43:24	0	4s	+1	3°	5°
54	Tmp	94	7.850	13:45:40	13:45:43	0	3s	+0	1°	5°
55	Tmp	98	0.230	13:58:00	13:58:04	0	4s	+1	1°	5°
56	Tmp	98	1.500	14:00:01	13:59:56	0	5s	-6	12°	5°
57	Tmp	100	2.700	14:01:55	14:01:54	0	1s	-0	3°	5°
58	Tmp	101	3.570	14:04:10	14:04:06	0	4s	-3	11°	5°
59	Tmp	102	4.900	14:06:20	14:06:21	0	1s	+0	2°	5°
60	Tmp	104	0.130	14:11:11	14:11:10	0	1s	-0	1°	5°
61	Tmp	105	2.400	14:14:33	14:14:54	0	21s	+18	3°	4°
62	Tmp	107	4.600	14:18:42	14:18:41	0	1s	-0	2°	4°
63	Tmp	114	3.720	14:54:21	14:54:23	0	2s	+0	1°	4°
64	Tmp	119	1.440	15:04:21	15:04:23	0	2s	+0	1°	4°

65	Tmp	122	2.410	15:06:41	15:06:40	0	1s	-0	1°	4°
66	Tmp	122	3.050	15:08:10	15:08:05	0	5s	-6	8°	4°
67	Tmp	125	5.700	15:14:10	15:14:08	0	2s	-0	3°	4°
68	Tmp	125	6.100	15:14:50	15:14:54	0	4s	+1	4°	4°
69	Tmp	125	7.100	15:16:30	15:16:25	0	5s	-6	11°	4°
70	Tmp	127	0.520	15:19:30	15:19:31	0	1s	+0	2°	4°
71	Tmp	129	2.320	15:23:28	15:23:29	0	1s	+0	1°	4°
76	Tmp	130	1.360	15:27:51	15:27:46	0	5s	-6	11°	4°

Num	73	Pen	0	PCZ	34	Total PP	564	Col. Final	4°
-----	----	-----	---	-----	----	----------	-----	------------	----

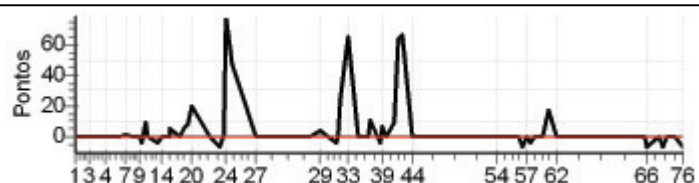

Enduro da Polenta 2012 - dia 1 - Campeonato Brasileiro de Enduro de Regularidade

PETROBRAS - PREF. DE VENDA NOVA DO IMIGRANTE

Performance Individual

77.19

N u m	74 / Edivar Cezar Bassani									
	Cat / NL / Largada JUNIOR / 10 / 09:43:30									
	5° Pedra Azul - Es									
PC	Tp	Trc	KmPC	Ideal	Passagem	Pen	Erro	Pontos	NoPC	AtePC
1	Tmp	2	0.150	09:51:46	09:51:48	0	2s	+0	7°	7°
2	Tmp	3	1.750	09:55:02	09:54:59	0	3s	-0	6°	6°
3	Tmp	4	3.620	09:58:55	09:59:24	0	29s	+26	14°	13°
4	Tmp	8	0.580	10:08:15	10:08:17	0	2s	+0	7°	13°
5	Tmp	9	3.000	10:13:17	10:13:18	0	1s	+0	6°	13°
6	Tmp	10	4.130	10:15:36	10:15:36	0	0s	+0	6°	13°
7	Tmp	12	4.460	10:19:18	10:19:19	0	1s	+0	6°	13°
8	Tmp	14	6.150	10:22:24	10:22:27	0	3s	+0	5°	13°
9	Tmp	17	0.560	10:26:46	10:26:53	0	7s	+4	10°	12°
10	Tmp	17	1.480	10:28:24	10:28:18	0	6s	-9	13°	12°
11	Tmp	18	2.280	10:29:50	10:29:51	0	1s	+0	3°	11°
12	Tmp	18	3.020	10:31:19	10:31:22	0	3s	+0	3°	10°
13	Tmp	22	4.980	10:37:15	10:37:16	0	1s	+0	4°	9°
14	Tmp	22	5.750	10:38:54	10:39:02	0	8s	+5	9°	9°
15	Tmp	24	0.519	10:43:01	10:43:14	0	13s	+10	12°	10°
16	Tmp	24	0.889	10:43:42	10:44:01	0	19s	+16	10°	10°
17	Tmp	27	2.890	10:48:27	10:48:32	0	5s	+2	12°	10°
18	Tmp	29	4.050	10:50:51	10:50:59	0	8s	+5	5°	9°
19	Tmp	30	5.820	10:53:23	10:53:39	0	16s	+13	9°	9°
20	Tmp	31	6.980	10:56:02	10:57:20	0	1m18s	+75	14°	10°
21	Tmp	34	0.490	11:05:53	11:06:13	0	20s	+17	16°	10°
22	Tmp	36	2.770	11:10:46	11:10:43	0	3s	-0	1°	10°
23	Tmp	37	4.030	11:13:34	11:13:43	0	9s	+6	14°	10°
24	Tmp	37	4.630	11:14:37	11:14:56	0	19s	+16	9°	9°
25	Tmp	38	5.390	11:16:05	11:16:12	0	7s	+4	8°	9°
26	Tmp	39	6.499	11:17:48	11:17:46	0	2s	-0	2°	8°
27	Tmp	42	6.030	11:30:30	11:30:31	0	1s	+0	7°	8°
28	Tmp	48	2.350	12:00:37	12:00:44	0	7s	+4	13°	8°
29	Tmp	52	6.030	12:06:04	12:06:31	0	27s	+24	6°	8°
30	Tmp	56	2.700	12:14:35	12:14:34	0	1s	-0	1°	8°
31	Tmp	58	3.440	12:15:48	12:15:59	0	11s	+8	8°	7°
32	Tmp	59	3.990	12:17:08	12:17:37	0	29s	+26	5°	6°
33	Tmp	61	5.900	12:21:09	12:22:37	0	1m28s	+85	6°	5°
34	Tmp	63	0.960	12:26:16	12:26:19	0	3s	+0	3°	5°
35	Tmp	63	2.330	12:28:33	12:28:36	0	3s	+0	2°	5°
36	Tmp	66	5.450	12:32:41	12:32:44	0	3s	+0	1°	5°
37	Tmp	67	6.190	12:33:50	12:34:07	0	17s	+14	2°	5°
38	Tmp	69	1.350	12:38:35	12:38:34	0	1s	-0	2°	5°
39	Tmp	69	2.120	12:39:48	12:40:05	0	17s	+14	7°	5°
40	Tmp	70	3.400	12:41:47	12:41:55	0	8s	+5	6°	5°
41	Tmp	73	5.070	12:47:03	12:47:10	0	7s	+4	9°	5°
42	Tmp	75	5.780	12:48:42	12:49:28	0	46s	+43	3°	4°
43	Tmp	77	6.740	12:50:52	12:51:45	0	53s	+50	2°	4°
44	Tmp	80	0.950	12:56:54	12:56:57	0	3s	+0	7°	4°
49	Tmp	88	5.300	13:27:47	13:27:49	0	2s	+0	2°	4°
50	Tmp	90	0.590	13:29:55	13:29:53	0	2s	-0	5°	4°
51	Tmp	91	2.460	13:33:09	13:33:09	0	0s	+0	5°	4°
52	Tmp	92	4.550	13:36:44	13:36:41	0	3s	-0	3°	4°
53	Tmp	93	6.480	13:40:20	13:40:25	0	5s	+2	5°	4°
54	Tmp	94	7.850	13:42:40	13:42:46	0	6s	+3	8°	4°
55	Tmp	98	0.230	13:55:00	13:55:11	0	11s	+8	13°	4°
56	Tmp	98	1.500	13:57:01	13:57:02	0	1s	+0	4°	4°
57	Tmp	100	2.700	13:58:55	13:59:00	0	5s	+2	15°	4°
58	Tmp	101	3.570	14:01:10	14:01:07	0	3s	-0	4°	4°
59	Tmp	102	4.900	14:03:20	14:03:22	0	2s	+0	6°	4°
60	Tmp	104	0.130	14:08:11	14:08:15	0	4s	+1	7°	4°
61	Tmp	105	2.400	14:11:33	14:12:20	0	47s	+44	13°	5°
62	Tmp	107	4.600	14:15:42	14:15:47	0	5s	+2	9°	5°
63	Tmp	114	3.720	14:51:21	14:51:36	0	15s	+12	9°	5°
64	Tmp	119	1.440	15:01:21	15:01:30	0	9s	+6	5°	5°

65	Tmp	122	2.410	15:03:41	15:03:43	0	2s	+0	3°	5°
66	Tmp	122	3.050	15:05:10	15:05:08	0	2s	-0	4°	5°
67	Tmp	125	5.700	15:11:10	15:11:10	0	0s	+0	6°	5°
68	Tmp	125	6.100	15:11:50	15:11:56	0	6s	+3	8°	5°
69	Tmp	125	7.100	15:13:30	15:13:31	0	1s	+0	1°	5°
70	Tmp	127	0.520	15:16:30	15:16:31	0	1s	+0	5°	5°
71	Tmp	129	2.320	15:20:28	15:20:30	0	2s	+0	3°	5°
76	Tmp	130	1.360	15:24:51	15:24:50	0	1s	-0	4°	5°

Num	74	Pen	0	PCZ	33	Total PP	568	Col. Final	5°
-----	----	-----	---	-----	----	----------	-----	------------	----

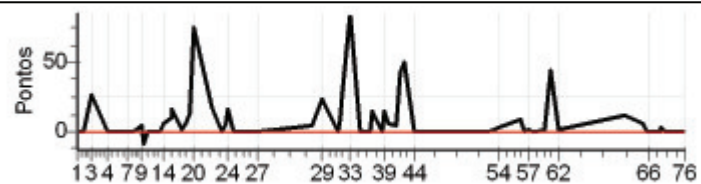

Enduro da Polenta 2012 - dia 1 - Campeonato Brasileiro de Enduro de Regularidade

PETROBRAS - PREF. DE VENDA NOVA DO IMIGRANTE

Performance Individual

77.19

N u m	75	75 / Julio Cezar Santiago Uliana									
		Cat / NL / Largada JUNIOR / 8 / 09:42:30									
		Pedra Azul - Es									
PC	TP	TRC	KmPC	Ideal	Passagem	Pen	Erro	Pontos	NoPC	AtePC	
1	Tmp	2	0.150	09:50:46	09:50:46	0	0s	+0	8°	8°	
2	Tmp	3	1.750	09:54:02	09:54:13	0	11s	+8	14°	14°	
3	Tmp	4	3.620	09:57:55	09:58:27	0	32s	+29	15°	15°	
4	Tmp	8	0.580	10:07:15	10:08:01	0	46s	+43	16°	16°	
5	Tmp	9	3.000	10:12:17	10:13:22	0	1m05s	+62	16°	16°	
6	Tmp	10	4.130	10:14:36	10:15:26	0	50s	+47	16°	16°	
7	Tmp	12	4.460	10:18:18	10:18:17	0	1s	-0	7°	16°	
8	Tmp	14	6.150	10:21:24	10:21:17	0	7s	-12	16°	16°	
9	Tmp	17	0.560	10:25:46	10:26:42	0	56s	+53	16°	16°	
10	Tmp	17	1.480	10:27:24	10:28:05	0	41s	+38	16°	16°	
11	Tmp	18	2.280	10:28:50	10:29:31	0	41s	+38	14°	16°	
12	Tmp	18	3.020	10:30:19	10:31:11	0	52s	+49	15°	16°	
13	Tmp	22	4.980	10:36:15	10:36:14	0	1s	-0	5°	14°	
14	Tmp	22	5.750	10:37:54	10:38:04	0	10s	+7	11°	14°	
15	Tmp	24	0.519	10:42:01	10:42:23	0	22s	+19	14°	13°	
16	Tmp	24	0.889	10:42:42	10:43:10	0	28s	+25	13°	13°	
17	Tmp	27	2.890	10:47:27	10:47:39	0	12s	+9	14°	13°	
18	Tmp	29	4.050	10:49:51	10:50:17	0	26s	+23	12°	13°	
19	Tmp	30	5.820	10:52:23	10:53:28	0	1m05s	+62	16°	13°	
20	Tmp	31	6.980	10:55:02	10:56:22	0	1m20s	+77	16°	13°	
21	Tmp	34	0.490	11:04:53	11:04:58	0	5s	+2	14°	13°	
22	Tmp	36	2.770	11:09:46	11:09:58	0	12s	+9	11°	13°	
23	Tmp	37	4.030	11:12:34	11:12:42	0	8s	+5	9°	13°	
24	Tmp	37	4.630	11:13:37	11:14:14	0	37s	+34	11°	13°	
25	Tmp	38	5.390	11:15:05	11:15:35	0	30s	+27	11°	13°	
26	Tmp	39	6.499	11:16:48	11:17:30	0	42s	+39	11°	13°	
27	Tmp	42	6.030	11:29:30	11:29:11	0	19s	-48	16°	13°	
28	Tmp	48	2.350	11:59:37	11:59:45	0	8s	+5	14°	13°	
29	Tmp	52	6.030	12:05:04	12:05:24	0	20s	+17	3°	13°	
30	Tmp	56	2.700	12:13:35	12:13:41	0	6s	+3	8°	13°	
31	Tmp	58	3.440	12:14:48	12:14:50	0	2s	+0	2°	13°	
32	Tmp	59	3.990	12:16:08	12:16:28	0	20s	+17	1°	13°	
33	Tmp	61	5.900	12:20:09	12:24:15	0	4m06s	+243	13°	12°	
34	Tmp	63	0.960	12:25:16	12:26:40	0	1m24s	+81	13°	12°	
35	Tmp	63	2.330	12:27:33	12:28:50	0	1m17s	+74	13°	11°	
36	Tmp	66	5.450	12:31:41	12:32:46	0	1m05s	+62	13°	11°	
37	Tmp	67	6.190	12:32:50	12:34:08	0	1m18s	+75	12°	12°	
38	Tmp	69	1.350	12:37:35	12:38:11	0	36s	+33	12°	12°	
39	Tmp	69	2.120	12:38:48	12:39:27	0	39s	+36	11°	12°	
40	Tmp	70	3.400	12:40:47	12:41:20	0	33s	+30	11°	12°	
41	Tmp	73	5.070	12:46:03	12:46:06	0	3s	+0	2°	12°	
42	Tmp	75	5.780	12:47:42	12:48:35	0	53s	+50	7°	12°	
43	Tmp	77	6.740	12:49:52	12:50:49	0	57s	+54	4°	12°	
44	Tmp	80	0.950	12:55:54	12:55:53	0	1s	-0	8°	12°	
49	Tmp	88	5.300	13:26:47	13:26:46	0	1s	-0	3°	12°	
50	Tmp	90	0.590	13:28:55	13:28:56	0	1s	+0	6°	11°	
51	Tmp	91	2.460	13:32:09	13:32:08	0	1s	-0	6°	10°	
52	Tmp	92	4.550	13:35:44	13:35:39	0	5s	-6	12°	10°	
53	Tmp	93	6.480	13:39:20	13:39:33	0	13s	+10	12°	10°	
54	Tmp	94	7.850	13:41:40	13:41:53	0	13s	+10	9°	10°	
55	Tmp	98	0.230	13:54:00	13:54:06	0	6s	+3	5°	10°	
56	Tmp	98	1.500	13:56:01	13:56:08	0	7s	+4	11°	10°	
57	Tmp	100	2.700	13:57:55	13:57:54	0	1s	-0	6°	10°	
58	Tmp	101	3.570	14:00:10	14:00:05	0	5s	-6	12°	10°	
59	Tmp	102	4.900	14:02:20	14:02:20	0	0s	+0	7°	10°	
60	Tmp	104	0.130	14:07:11	14:07:13	0	2s	+0	3°	10°	
61	Tmp	105	2.400	14:10:33	14:10:54	0	21s	+18	4°	10°	
62	Tmp	107	4.600	14:14:42	14:14:40	0	2s	-0	3°	10°	
63	Tmp	114	3.720	14:50:21	14:50:31	0	10s	+7	5°	9°	
64	Tmp	119	1.440	15:00:21	15:00:30	0	9s	+6	6°	9°	

65	Tmp	122	2.410	15:02:41	15:02:39	0	2s	-0	4°	9°
66	Tmp	122	3.050	15:04:10	15:04:02	0	8s	-15	11°	10°
67	Tmp	125	5.700	15:10:10	15:10:09	0	1s	-0	7°	10°
68	Tmp	125	6.100	15:10:50	15:10:53	0	3s	+0	1°	10°
69	Tmp	125	7.100	15:12:30	15:12:28	0	2s	-0	2°	9°
70	Tmp	127	0.520	15:15:30	15:15:30	0	0s	+0	6°	9°
71	Tmp	129	2.320	15:19:28	15:19:32	0	4s	+1	10°	9°
76	Tmp	130	1.360	15:23:51	15:23:49	0	2s	-0	5°	9°

Num	75	Pen	0	PCZ	19	Total PP	1631	Col. Final	9°
-----	----	-----	---	-----	----	----------	------	------------	----

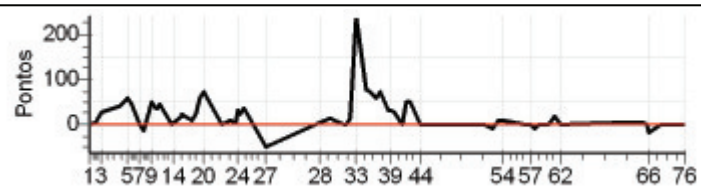

Enduro da Polenta 2012 - dia 1 - Campeonato Brasileiro de Enduro de Regularidade

PETROBRAS - PREF. DE VENDA NOVA DO IMIGRANTE

Performance Individual

77.19

N	u	m	76 / Saul Zakkour							
			Cat / NL / Largada	JUNIOR / 7 / 09:42:00						
			15°							
PC	Tp	Trc	KmPC	Ideal	Passagem	Pen	Erro	Pontos	NoPC	AtePC
1	Tmp	2	0.150	09:50:16	09:50:16	0	0s	+0	9°	9°
2	Tmp	3	1.750	09:53:32	09:53:34	0	2s	+0	7°	7°
3	Tmp	4	3.620	09:57:25	09:57:31	0	6s	+3	10°	9°
4	Tmp	8	0.580	10:06:45	10:06:46	0	1s	+0	8°	8°
5	Tmp	9	3.000	10:11:47	10:11:51	0	4s	+1	13°	8°
6	Tmp	10	4.130	10:14:06	10:14:12	0	6s	+3	14°	10°
7	Tmp	12	4.460	10:17:48	10:17:51	0	3s	+0	8°	10°
8	Tmp	14	6.150	10:20:54	10:21:03	0	9s	+6	13°	11°
9	Tmp	17	0.560	10:25:16	10:25:57	0	41s	+38	15°	13°
10	Tmp	17	1.480	10:26:54	10:27:15	0	21s	+18	15°	14°
11	Tmp	18	2.280	10:28:20	10:29:21	0	1m01s	+58	16°	15°
12	Tmp	18	3.020	10:29:49	10:30:58	0	1m09s	+66	16°	15°
13	Tmp	22	4.980	10:35:45		0		+1800	18°	16°
14	Tmp	22	5.750	10:37:24		0		+1800	18°	16°
15	Tmp	24	0.519	10:41:31	10:43:47	0	2m16s	+133	15°	16°
16	Tmp	24	0.889	10:42:12	10:44:45	0	2m33s	+150	15°	16°
17	Tmp	27	2.890	10:46:57	10:47:06	0	9s	+6	13°	16°
18	Tmp	29	4.050	10:49:21	10:49:56	0	35s	+32	14°	16°
19	Tmp	30	5.820	10:51:53	10:52:57	0	1m04s	+61	15°	16°
20	Tmp	31	6.980	10:54:32	10:56:16	0	1m44s	+101	17°	16°
21	Tmp	34	0.490	11:04:23	11:04:25	0	2s	+0	7°	16°
22	Tmp	36	2.770	11:09:16	11:09:14	0	2s	-0	2°	16°
23	Tmp	37	4.030	11:12:04	11:12:25	0	21s	+18	16°	16°
24	Tmp	37	4.630	11:13:07	11:13:57	0	50s	+47	12°	16°
25	Tmp	38	5.390	11:14:35	11:15:25	0	50s	+47	12°	16°
26	Tmp	39	6.499	11:16:18	11:17:18	0	1m00s	+57	14°	16°
27	Tmp	42	6.030	11:29:00	11:29:01	0	1s	+0	8°	16°
28	Tmp	48	2.350	11:59:07	11:59:20	0	13s	+10	15°	16°
29	Tmp	52	6.030	12:04:34	12:06:17	0	1m43s	+100	16°	16°
30	Tmp	56	2.700	12:13:05	12:13:51	0	46s	+43	16°	16°
31	Tmp	58	3.440	12:14:18	12:15:13	0	55s	+52	16°	16°
32	Tmp	59	3.990	12:15:38	12:17:25	0	1m47s	+104	16°	16°
33	Tmp	61	5.900	12:19:39	12:24:13	0	4m34s	+271	14°	16°
34	Tmp	63	0.960	12:24:46	12:27:04	0	2m18s	+135	14°	16°
35	Tmp	63	2.330	12:27:03	12:29:38	0	2m35s	+152	14°	16°
36	Tmp	66	5.450	12:31:11	12:33:45	0	2m34s	+151	14°	16°
37	Tmp	67	6.190	12:32:20	12:35:23	0	3m03s	+180	14°	16°
38	Tmp	69	1.350	12:37:05	12:39:39	0	2m34s	+151	14°	16°
39	Tmp	69	2.120	12:38:18	12:41:11	0	2m53s	+170	14°	16°
40	Tmp	70	3.400	12:40:17	12:43:21	0	3m04s	+181	14°	16°
41	Tmp	73	5.070	12:45:33	12:45:56	0	23s	+20	14°	16°
42	Tmp	75	5.780	12:47:12	12:49:00	0	1m48s	+105	14°	15°
43	Tmp	77	6.740	12:49:22	12:51:36	0	2m14s	+131	13°	15°
44	Tmp	80	0.950	12:55:24	12:55:27	0	3s	+0	9°	15°
49	Tmp	88	5.300	13:26:17	13:26:33	0	16s	+13	13°	15°
50	Tmp	90	0.590	13:28:25	13:28:33	0	8s	+5	13°	15°
51	Tmp	91	2.460	13:31:39	13:31:40	0	1s	+0	7°	15°
52	Tmp	92	4.550	13:35:14	13:35:13	0	1s	-0	4°	15°
53	Tmp	93	6.480	13:38:50	13:39:04	0	14s	+11	13°	15°
54	Tmp	94	7.850	13:41:10	13:41:35	0	25s	+22	11°	15°
55	Tmp	98	0.230	13:53:30	13:53:43	0	13s	+10	14°	15°
56	Tmp	98	1.500	13:55:31	13:55:44	0	13s	+10	14°	15°
57	Tmp	100	2.700	13:57:25	13:57:27	0	2s	+0	7°	15°
58	Tmp	101	3.570	13:59:40	13:59:40	0	0s	+0	5°	15°
59	Tmp	102	4.900	14:01:50	14:01:51	0	1s	+0	8°	15°
60	Tmp	104	0.130	14:06:41	14:06:47	0	6s	+3	8°	15°
61	Tmp	105	2.400	14:10:03	14:10:49	0	46s	+43	12°	15°
62	Tmp	107	4.600	14:14:12	14:14:45	0	33s	+30	14°	15°
63	Tmp	114	3.720	14:49:51	14:50:42	0	51s	+48	16°	15°
64	Tmp	119	1.440	14:59:51	15:00:18	0	27s	+24	12°	15°

65	Tmp	122	2.410	15:02:11	15:02:29	0	18s	+15	12°	15°
66	Tmp	122	3.050	15:03:40	15:03:51	0	11s	+8	9°	15°
67	Tmp	125	5.700	15:09:40	15:09:40	0	0s	+0	8°	15°
68	Tmp	125	6.100	15:10:20	15:10:26	0	6s	+3	9°	15°
69	Tmp	125	7.100	15:12:00	15:12:09	0	9s	+6	13°	15°
70	Tmp	127	0.520	15:15:00	15:15:05	0	5s	+2	16°	15°
71	Tmp	129	2.320	15:18:58	15:19:07	0	9s	+6	15°	15°
76	Tmp	130	1.360	15:23:21	15:23:22	0	1s	+0	6°	15°

Num	76	Pen	0	PCZ	15	Total PP	6660	Col. Final	15°
-----	----	-----	---	-----	----	----------	------	------------	-----

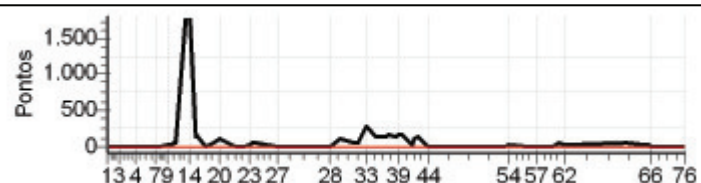

Enduro da Polenta 2012 - dia 1 - Campeonato Brasileiro de Enduro de Regularidade

PETROBRAS - PREF. DE VENDA NOVA DO IMIGRANTE

Performance Individual

77.19

N u m	77	77 / Rogerio Boechat									
		Cat / NL / Largada JUNIOR / 17 / 09:47:00									
		Itaperuna - Rj									
PC	TP	TRC	KmPC	Ideal	Passagem	Pen	Erro	Pontos	NoPC	AtePC	
1	Tmp	2	0.150	09:55:16	09:55:12	0	4s	-3	16°	16°	
2	Tmp	3	1.750	09:58:32	09:58:55	0	23s	+20	16°	16°	
3	Tmp	4	3.620	10:02:25	10:02:39	0	14s	+11	12°	14°	
4	Tmp	8	0.580	10:11:45	10:11:42	0	3s	-0	2°	14°	
5	Tmp	9	3.000	10:16:47	10:17:04	0	17s	+14	15°	15°	
6	Tmp	10	4.130	10:19:06	10:19:13	0	7s	+4	15°	15°	
7	Tmp	12	4.460	10:22:48	10:22:52	0	4s	+1	13°	15°	
8	Tmp	14	6.150	10:25:54	10:26:08	0	14s	+11	15°	15°	
9	Tmp	17	0.560	10:30:16	10:30:31	0	15s	+12	14°	15°	
10	Tmp	17	1.480	10:31:54	10:32:00	0	6s	+3	9°	15°	
11	Tmp	18	2.280	10:33:20	10:33:20	0	0s	+0	2°	13°	
12	Tmp	18	3.020	10:34:49	10:35:07	0	18s	+15	11°	12°	
13	Tmp	22	4.980	10:40:45	10:41:08	0	23s	+20	13°	12°	
14	Tmp	22	5.750	10:42:24	10:42:51	0	27s	+24	13°	12°	
15	Tmp	24	0.519	10:46:31	10:46:42	0	11s	+8	11°	12°	
16	Tmp	24	0.889	10:47:12	10:47:47	0	35s	+32	14°	12°	
17	Tmp	27	2.890	10:51:57	10:51:55	0	2s	-0	2°	12°	
18	Tmp	29	4.050	10:54:21	10:54:58	0	37s	+34	15°	12°	
19	Tmp	30	5.820	10:56:53	10:57:32	0	39s	+36	13°	12°	
20	Tmp	31	6.980	10:59:32	11:00:52	0	1m20s	+77	15°	12°	
21	Tmp	34	0.490	11:09:23	11:09:22	0	1s	-0	2°	12°	
22	Tmp	36	2.770	11:14:16	11:14:34	0	18s	+15	15°	12°	
23	Tmp	37	4.030	11:17:04	11:17:25	0	21s	+18	15°	12°	
24	Tmp	37	4.630	11:18:07	11:19:14	0	1m07s	+64	13°	12°	
25	Tmp	38	5.390	11:19:35	11:20:33	0	58s	+55	13°	12°	
26	Tmp	39	6.499	11:21:18	11:22:17	0	59s	+56	13°	11°	
27	Tmp	42	6.030	11:34:00	11:34:02	0	2s	+0	2°	11°	
28	Tmp	48	2.350	12:04:07	12:04:12	0	5s	+2	11°	11°	
29	Tmp	52	6.030	12:09:34	12:10:33	0	59s	+56	13°	11°	
30	Tmp	56	2.700	12:18:05	12:18:30	0	25s	+22	14°	11°	
31	Tmp	58	3.440	12:19:18	12:19:57	0	39s	+36	15°	11°	
32	Tmp	59	3.990	12:20:38	12:22:07	0	1m29s	+86	15°	11°	
33	Tmp	61	5.900	12:24:39	12:36:04	0	11m25s	+682	16°	14°	
34	Tmp	63	0.960	12:29:46	12:38:35	0	8m49s	+526	16°	14°	
35	Tmp	63	2.330	12:32:03	12:41:00	0	8m57s	+534	16°	14°	
36	Tmp	66	5.450	12:36:11	12:45:18	0	9m07s	+544	16°	14°	
37	Tmp	67	6.190	12:37:20	12:46:55	0	9m35s	+572	16°	14°	
38	Tmp	69	1.350	12:42:05	12:51:12	0	9m07s	+544	16°	14°	
39	Tmp	69	2.120	12:43:18	12:52:42	0	9m24s	+561	16°	15°	
40	Tmp	70	3.400	12:45:17	12:54:46	0	9m29s	+566	16°	15°	
41	Tmp	73	5.070	12:50:33	12:57:24	0	6m51s	+408	16°	15°	
42	Tmp	75	5.780	12:52:12	13:04:37	0	12m25s	+742	16°	16°	
43	Tmp	77	6.740	12:54:22	13:07:20	0	12m58s	+775	16°	16°	
44	Tmp	80	0.950	13:00:24	13:10:10	0	9m46s	+583	16°	16°	
49	Tmp	88	5.300	13:31:17	13:36:12	0	4m55s	+292	15°	16°	
50	Tmp	90	0.590	13:33:25	13:38:14	0	4m49s	+286	15°	16°	
51	Tmp	91	2.460	13:36:39	13:40:56	0	4m17s	+254	15°	16°	
52	Tmp	92	4.550	13:40:14	13:43:34	0	3m20s	+197	15°	16°	
53	Tmp	93	6.480	13:43:50	13:47:08	0	3m18s	+195	15°	16°	
54	Tmp	94	7.850	13:46:10	13:49:33	0	3m23s	+200	15°	16°	
55	Tmp	98	0.230	13:58:30	13:58:46	0	16s	+13	15°	16°	
56	Tmp	98	1.500	14:00:31	14:00:44	0	13s	+10	13°	16°	
57	Tmp	100	2.700	14:02:25	14:02:23	0	2s	-0	2°	16°	
58	Tmp	101	3.570	14:04:40	14:04:22	0	18s	-45	16°	16°	
59	Tmp	102	4.900	14:06:50	14:06:52	0	2s	+0	1°	16°	
60	Tmp	104	0.130	14:11:41	14:12:13	0	32s	+29	15°	16°	
61	Tmp	105	2.400	14:15:03	14:16:26	0	1m23s	+80	16°	16°	
62	Tmp	107	4.600	14:19:12	14:20:39	0	1m27s	+84	16°	16°	
63	Tmp	114	3.720	14:54:51	14:55:22	0	31s	+28	14°	16°	
64	Tmp	119	1.440	15:04:51	15:06:12	0	1m21s	+78	14°	16°	

65	Tmp	122	2.410	15:07:11	15:09:05	0	1m54s	+111	16°	16°
66	Tmp	122	3.050	15:08:40	15:10:28	0	1m48s	+105	16°	16°
67	Tmp	125	5.700	15:14:40	15:14:37	0	3s	-0	2°	16°
68	Tmp	125	6.100	15:15:20	15:15:26	0	6s	+3	7°	16°
69	Tmp	125	7.100	15:17:00	15:17:08	0	8s	+5	10°	16°
70	Tmp	127	0.520	15:20:00	15:19:59	0	1s	-0	1°	16°
71	Tmp	129	2.320	15:23:58	15:24:15	0	17s	+14	16°	16°
76	Tmp	130	1.360	15:28:21	15:28:08	0	13s	-30	14°	16°

Num	77	Pen	0	PCZ	9	Total PP	9831	Col. Final	16°
-----	----	-----	---	-----	---	----------	------	------------	-----

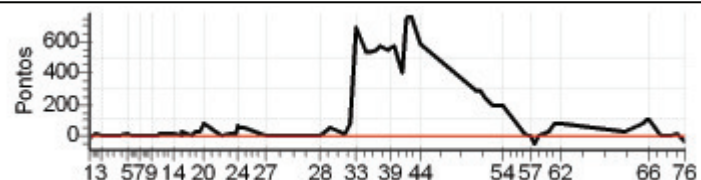

Enduro da Polenta 2012 - dia 1 - Campeonato Brasileiro de Enduro de Regularidade

PETROBRAS - PREF. DE VENDA NOVA DO IMIGRANTE

Performance Individual

7.19

N u m	78 / Felipe de Magalhaes Theophilo									
	Cat / NL / Largada JUNIOR / 9 / 09:43:00									
	Nova Iguaçu - Rj									
PC	TP	TRC	KmPC	Ideal	Passagem	Pen	Erro	Pontos	NoPC	AtePC
1	Tmp	2	0.150	09:51:16	09:36:40	0	14m36s	-900	18°	18°
2	Tmp	3	1.750	09:54:32	09:40:10	0	14m22s	-900	18°	18°
3	Tmp	4	3.620	09:58:25	09:43:45	0	14m40s	-900	18°	18°
4	Tmp	8	0.580	10:07:45	09:52:44	0	15m01s	-900	18°	18°
5	Tmp	9	3.000	10:12:47	09:57:34	0	15m13s	-900	18°	18°
6	Tmp	10	4.130	10:15:06	09:59:55	0	15m11s	-900	18°	18°
7	Tmp	12	4.460	10:18:48	10:03:05	0	15m43s	-900	18°	18°
8	Tmp	14	6.150	10:21:54	10:06:57	0	14m57s	-900	18°	18°
9	Tmp	17	0.560	10:26:16	10:11:07	0	15m09s	-900	18°	18°
10	Tmp	17	1.480	10:27:54	10:12:29	0	15m25s	-900	18°	18°
11	Tmp	18	2.280	10:29:20	10:15:15	0	14m05s	-900	18°	18°
12	Tmp	18	3.020	10:30:49	10:16:53	0	13m56s	-900	18°	18°
13	Tmp	22	4.980	10:36:45	10:22:12	0	14m33s	-900	15°	18°
14	Tmp	22	5.750	10:38:24	10:23:54	0	14m30s	-900	15°	18°
15	Tmp	24	0.519	10:42:31	10:27:34	0	14m57s	-900	17°	18°
16	Tmp	24	0.889	10:43:12	10:28:39	0	14m33s	-900	17°	18°
17	Tmp	27	2.890	10:47:57	10:32:36	0	15m21s	-900	18°	18°
18	Tmp	29	4.050	10:50:21	10:35:32	0	14m49s	-900	18°	18°
19	Tmp	30	5.820	10:52:53	10:38:29	0	14m24s	-900	18°	18°
20	Tmp	31	6.980	10:55:32	10:41:59	0	13m33s	-900	18°	18°
21	Tmp	34	0.490	11:05:23	10:51:33	0	13m50s	-900	18°	18°
22	Tmp	36	2.770	11:10:16	10:55:49	0	14m27s	-900	18°	18°
23	Tmp	37	4.030	11:13:04	10:58:57	0	14m07s	-900	18°	18°
24	Tmp	37	4.630	11:14:07	11:02:39	0	11m28s	-900	18°	18°
25	Tmp	38	5.390	11:15:35	11:04:12	0	11m23s	-900	18°	18°
26	Tmp	39	6.499	11:17:18	11:06:02	0	11m16s	-900	18°	18°
27	Tmp	42	6.030	11:30:00	11:15:18	0	14m42s	-900	18°	18°
28	Tmp	48	2.350	12:00:07	11:43:10	0	16m57s	-900	18°	18°
29	Tmp	52	6.030	12:05:34	11:50:06	0	15m28s	-900	18°	18°
30	Tmp	56	2.700	12:14:05	11:57:48	0	16m17s	-900	18°	18°
31	Tmp	58	3.440	12:15:18	11:59:11	0	16m07s	-900	18°	18°
32	Tmp	59	3.990	12:16:38	12:01:24	0	15m14s	-900	17°	18°
33	Tmp	61	5.900	12:20:39	12:08:04	0	12m35s	-900	17°	18°
34	Tmp	63	0.960	12:25:46	12:10:44	0	15m02s	-900	17°	18°
35	Tmp	63	2.330	12:28:03	12:13:08	0	14m55s	-900	17°	18°
36	Tmp	66	5.450	12:32:11	12:17:24	0	14m47s	-900	17°	18°
37	Tmp	67	6.190	12:33:20	12:19:01	0	14m19s	-900	17°	18°
38	Tmp	69	1.350	12:38:05	12:23:31	0	14m34s	-900	17°	18°
39	Tmp	69	2.120	12:39:18	12:24:55	0	14m23s	-900	17°	18°
40	Tmp	70	3.400	12:41:17	12:27:01	0	14m16s	-900	17°	17°
41	Tmp	73	5.070	12:46:33	12:29:46	0	16m47s	-900	17°	17°
42	Tmp	75	5.780	12:48:12	12:32:47	0	15m25s	-900	17°	17°
43	Tmp	77	6.740	12:50:22	12:35:08	0	15m14s	-900	17°	17°
44	Tmp	80	0.950	12:56:24	12:38:39	0	17m45s	-900	17°	17°
49	Tmp	88	5.300	13:27:17	13:15:44	0	11m33s	-900	17°	17°
50	Tmp	90	0.590	13:29:25	13:17:51	0	11m34s	-900	17°	17°
51	Tmp	91	2.460	13:32:39	13:20:45	0	11m54s	-900	17°	17°
52	Tmp	92	4.550	13:36:14	13:23:40	0	12m34s	-900	17°	17°
53	Tmp	93	6.480	13:39:50	13:27:14	0	12m36s	-900	17°	17°
54	Tmp	94	7.850	13:42:10	13:29:49	0	12m21s	-900	17°	17°
55	Tmp	98	0.230	13:54:30	13:39:40	0	14m50s	-900	17°	17°
56	Tmp	98	1.500	13:56:31	13:41:55	0	14m36s	-900	17°	17°
57	Tmp	100	2.700	13:58:25	13:43:46	0	14m39s	-900	17°	17°
58	Tmp	101	3.570	14:00:40	13:45:43	0	14m57s	-900	17°	17°
59	Tmp	102	4.900	14:02:50	13:47:26	0	15m24s	-900	17°	17°
60	Tmp	104	0.130	14:07:41	13:52:03	0	15m38s	-900	17°	17°
61	Tmp	105	2.400	14:11:03	13:56:20	0	14m43s	-900	17°	17°
62	Tmp	107	4.600	14:15:12	14:00:29	0	14m43s	-900	17°	17°
63	Tmp	114	3.720	14:50:51	14:35:34	0	15m17s	-900	17°	17°
64	Tmp	119	1.440	15:00:51	14:45:10	0	15m41s	-900	17°	17°

65	Tmp	122	2.410	15:03:11	14:47:16	0	15m55s	-900	17°	17°
66	Tmp	122	3.050	15:04:40	14:48:44	0	15m56s	-900	17°	17°
67	Tmp	125	5.700	15:10:40	14:54:06	0	16m34s	-900	17°	17°
68	Tmp	125	6.100	15:11:20	14:54:59	0	16m21s	-900	17°	17°
69	Tmp	125	7.100	15:13:00	14:57:05	0	15m55s	-900	17°	17°
70	Tmp	127	0.520	15:16:00	14:59:08	0	16m52s	-900	17°	17°
71	Tmp	129	2.320	15:19:58	15:03:07	0	16m51s	-900	17°	17°
76	Tmp	130	1.360	15:24:21	15:16:53	0	7m28s	-900	17°	17°

Num	78	Pen	0	PCZ	0	Total PP	61200	Col. Final	17°
-----	----	-----	---	-----	---	----------	-------	------------	-----

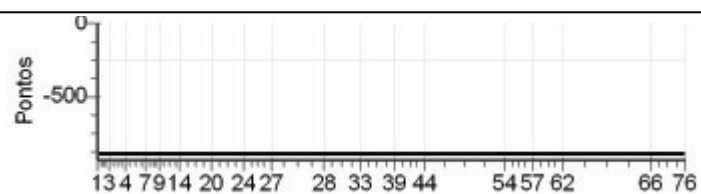

Enduro da Polenta 2012 - dia 1 - Campeonato Brasileiro de Enduro de Regularidade

PETROBRAS - PREF. DE VENDA NOVA DO IMIGRANTE

Performance Individual

77.19

N u m	79 / Eduardo Silva Firme									
	Cat / NL / Largada JUNIOR / 5 / 09:41:00									
	Viana - Es									
PC	TP	TRC	KmPC	Ideal	Passagem	Pen	Erro	Pontos	NoPC	AtePC
1	Tmp	2	0.150	09:49:16	09:49:14	0	2s	-0	11°	11°
2	Tmp	3	1.750	09:52:32	09:52:26	0	6s	-9	15°	15°
3	Tmp	4	3.620	09:56:25	09:56:42	0	17s	+14	13°	12°
4	Tmp	8	0.580	10:05:45	10:05:43	0	2s	-0	9°	12°
5	Tmp	9	3.000	10:10:47	10:10:47	0	0s	+0	8°	12°
6	Tmp	10	4.130	10:13:06	10:13:07	0	1s	+0	8°	12°
7	Tmp	12	4.460	10:16:48	10:16:49	0	1s	+0	10°	12°
8	Tmp	14	6.150	10:19:54	10:19:52	0	2s	-0	7°	12°
9	Tmp	17	0.560	10:24:16	10:24:17	0	1s	+0	2°	11°
10	Tmp	17	1.480	10:25:54	10:25:46	0	8s	-15	14°	11°
11	Tmp	18	2.280	10:27:20	10:27:19	0	1s	-0	4°	10°
12	Tmp	18	3.020	10:28:49	10:28:45	0	4s	-3	9°	11°
13	Tmp	22	4.980	10:34:45	10:34:41	0	4s	-3	9°	10°
14	Tmp	22	5.750	10:36:24	10:36:32	0	8s	+5	10°	10°
15	Tmp	24	0.519	10:40:31	10:40:33	0	2s	+0	4°	9°
16	Tmp	24	0.889	10:41:12	10:41:18	0	6s	+3	2°	8°
17	Tmp	27	2.890	10:45:57	10:45:56	0	1s	-0	7°	8°
18	Tmp	29	4.050	10:48:21	10:48:23	0	2s	+0	2°	8°
19	Tmp	30	5.820	10:50:53	10:51:03	0	10s	+7	5°	8°
20	Tmp	31	6.980	10:53:32	10:53:39	0	7s	+4	1°	5°
21	Tmp	34	0.490	11:03:23	11:03:21	0	2s	-0	9°	5°
22	Tmp	36	2.770	11:08:16	11:08:09	0	7s	-12	14°	5°
23	Tmp	37	4.030	11:11:04	11:11:07	0	3s	+0	3°	5°
24	Tmp	37	4.630	11:12:07	11:12:15	0	8s	+5	3°	4°
25	Tmp	38	5.390	11:13:35	11:13:33	0	2s	-0	2°	4°
26	Tmp	39	6.499	11:15:18	11:15:11	0	7s	-12	7°	4°
27	Tmp	42	6.030	11:28:00	11:27:56	0	4s	-3	14°	4°
28	Tmp	48	2.350	11:58:07	11:58:10	0	3s	+0	5°	4°
29	Tmp	52	6.030	12:03:34	12:04:01	0	27s	+24	7°	4°
30	Tmp	56	2.700	12:12:05	12:12:06	0	1s	+0	2°	4°
31	Tmp	58	3.440	12:13:18	12:13:19	0	1s	+0	3°	4°
32	Tmp	59	3.990	12:14:38	12:14:59	0	21s	+18	2°	3°
33	Tmp	61	5.900	12:18:39	12:28:03	0	9m24s	+561	15°	10°
34	Tmp	63	0.960	12:23:46	12:30:31	0	6m45s	+402	15°	11°
35	Tmp	63	2.330	12:26:03	12:32:43	0	6m40s	+397	15°	13°
36	Tmp	66	5.450	12:30:11	12:36:59	0	6m48s	+405	15°	13°
37	Tmp	67	6.190	12:31:20	12:38:25	0	7m05s	+422	15°	13°
38	Tmp	69	1.350	12:36:05	12:42:18	0	6m13s	+370	15°	13°
39	Tmp	69	2.120	12:37:18	12:43:35	0	6m17s	+374	15°	13°
40	Tmp	70	3.400	12:39:17	12:45:29	0	6m12s	+369	15°	13°
41	Tmp	73	5.070	12:44:33	12:47:54	0	3m21s	+198	15°	13°
42	Tmp	75	5.780	12:46:12	12:50:24	0	4m12s	+249	15°	13°
43	Tmp	77	6.740	12:48:22	12:52:47	0	4m25s	+262	15°	13°
44	Tmp	80	0.950	12:54:24	12:55:26	0	1m02s	+59	15°	13°
49	Tmp	88	5.300	13:25:17	13:25:20	0	3s	+0	5°	13°
50	Tmp	90	0.590	13:27:25	13:27:21	0	4s	-3	11°	13°
51	Tmp	91	2.460	13:30:39	13:30:38	0	1s	-0	9°	13°
52	Tmp	92	4.550	13:34:14	13:34:09	0	5s	-6	13°	13°
53	Tmp	93	6.480	13:37:50	13:37:56	0	6s	+3	6°	13°
54	Tmp	94	7.850	13:40:10	13:41:19	0	1m09s	+66	13°	13°
55	Tmp	98	0.230	13:52:30	13:52:40	0	10s	+7	12°	13°
56	Tmp	98	1.500	13:54:31	13:54:37	0	6s	+3	9°	13°
57	Tmp	100	2.700	13:56:25	13:56:28	0	3s	+0	9°	13°
58	Tmp	101	3.570	13:58:40	13:58:37	0	3s	-0	7°	13°
59	Tmp	102	4.900	14:00:50	14:00:50	0	0s	+0	10°	13°
60	Tmp	104	0.130	14:05:41	14:05:48	0	7s	+4	11°	13°
61	Tmp	105	2.400	14:09:03	14:09:44	0	41s	+38	11°	13°
62	Tmp	107	4.600	14:13:12	14:13:42	0	30s	+27	11°	13°
63	Tmp	114	3.720	14:48:51	14:49:05	0	14s	+11	7°	13°
64	Tmp	119	1.440	14:58:51	14:59:38	0	47s	+44	13°	13°

65	Tmp	122	2.410	15:01:11	15:02:42	0	1m31s	+88	15°	13°
66	Tmp	122	3.050	15:02:40	15:03:53	0	1m13s	+70	15°	13°
67	Tmp	125	5.700	15:08:40	15:08:39	0	1s	-0	10°	13°
68	Tmp	125	6.100	15:09:20	15:09:22	0	2s	+0	2°	13°
69	Tmp	125	7.100	15:11:00	15:11:05	0	5s	+2	7°	13°
70	Tmp	127	0.520	15:14:00	15:14:00	0	0s	+0	8°	13°
71	Tmp	129	2.320	15:17:58	15:17:59	0	1s	+0	5°	13°
76	Tmp	130	1.360	15:22:21	15:22:14	0	7s	-12	13°	12°

Num	79	Pen	0	PCZ	26	Total PP	4589	Col. Final	12°
-----	----	-----	---	-----	----	----------	------	------------	-----

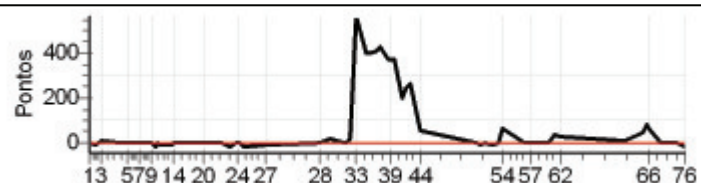

Enduro da Polenta 2012 - dia 1 - Campeonato Brasileiro de Enduro de Regularidade

PETROBRAS - PREF. DE VENDA NOVA DO IMIGRANTE

Performance Individual

7.19

N u m	80 / Roberlan Oliveira Nascimento									
	Cat / NL / Largada JUNIOR / 15 / 09:46:00									
	Sao Mateus - Es									
PC	Tp	Trc	KmPC	Ideal	Passagem	Pen	Erro	Pontos	NoPC	AtePC
1	Tmp	2	0.150	09:54:16	09:54:14	0	2s	-0	3°	3°
2	Tmp	3	1.750	09:57:32	09:57:31	0	1s	-0	2°	2°
3	Tmp	4	3.620	10:01:25	10:01:26	0	1s	+0	3°	2°
4	Tmp	8	0.580	10:10:45	10:10:44	0	1s	-0	4°	2°
5	Tmp	9	3.000	10:15:47	10:15:50	0	3s	+0	2°	2°
6	Tmp	10	4.130	10:18:06	10:18:07	0	1s	+0	3°	2°
7	Tmp	12	4.460	10:21:48	10:21:49	0	1s	+0	2°	1°
8	Tmp	14	6.150	10:24:54	10:24:54	0	0s	+0	2°	1°
9	Tmp	17	0.560	10:29:16	10:29:20	0	4s	+1	5°	2°
10	Tmp	17	1.480	10:30:54	10:30:53	0	1s	-0	2°	2°
11	Tmp	18	2.280	10:32:20	10:32:32	0	12s	+9	10°	4°
12	Tmp	18	3.020	10:33:49	10:34:19	0	30s	+27	12°	9°
13	Tmp	22	4.980	10:39:45	10:39:46	0	1s	+0	2°	8°
14	Tmp	22	5.750	10:41:24	10:41:26	0	2s	+0	2°	8°
15	Tmp	24	0.519	10:45:31	10:45:41	0	10s	+7	10°	8°
16	Tmp	24	0.889	10:46:12	10:46:36	0	24s	+21	11°	9°
17	Tmp	27	2.890	10:50:57	10:51:00	0	3s	+0	4°	9°
18	Tmp	29	4.050	10:53:21	10:53:37	0	16s	+13	10°	10°
19	Tmp	30	5.820	10:55:53	10:56:19	0	26s	+23	11°	10°
20	Tmp	31	6.980	10:58:32	10:59:29	0	57s	+54	13°	9°
21	Tmp	34	0.490	11:08:23	11:08:23	0	0s	+0	4°	9°
22	Tmp	36	2.770	11:13:16	11:13:10	0	6s	-9	10°	9°
23	Tmp	37	4.030	11:16:04	11:16:12	0	8s	+5	8°	9°
24	Tmp	37	4.630	11:17:07	11:17:20	0	13s	+10	7°	8°
25	Tmp	38	5.390	11:18:35	11:18:36	0	1s	+0	1°	7°
26	Tmp	39	6.499	11:20:18	11:20:14	0	4s	-3	4°	7°
27	Tmp	42	6.030	11:33:00	11:32:55	0	5s	-6	15°	7°
28	Tmp	48	2.350	12:03:07	12:03:10	0	3s	+0	2°	7°
29	Tmp	52	6.030	12:08:34	12:09:08	0	34s	+31	10°	7°
30	Tmp	56	2.700	12:17:05	12:17:17	0	12s	+9	11°	7°
31	Tmp	58	3.440	12:18:18	12:18:37	0	19s	+16	11°	6°
32	Tmp	59	3.990	12:19:38	12:20:32	0	54s	+51	11°	8°
33	Tmp	61	5.900	12:23:39	12:25:36	0	1m57s	+114	7°	7°
34	Tmp	63	0.960	12:28:46	12:28:48	0	2s	+0	2°	6°
35	Tmp	63	2.330	12:31:03	12:31:14	0	11s	+8	7°	6°
36	Tmp	66	5.450	12:35:11	12:35:26	0	15s	+12	7°	6°
37	Tmp	67	6.190	12:36:20	12:36:53	0	33s	+30	8°	6°
38	Tmp	69	1.350	12:41:05	12:41:01	0	4s	-3	9°	6°
39	Tmp	69	2.120	12:42:18	12:42:39	0	21s	+18	9°	6°
40	Tmp	70	3.400	12:44:17	12:44:38	0	21s	+18	9°	6°
41	Tmp	73	5.070	12:49:33	12:49:38	0	5s	+2	8°	6°
42	Tmp	75	5.780	12:51:12	12:52:23	0	1m11s	+68	10°	7°
43	Tmp	77	6.740	12:53:22	12:56:05	0	2m43s	+160	14°	7°
44	Tmp	80	0.950	12:59:24	12:59:24	0	0s	+0	3°	7°
49	Tmp	88	5.300	13:30:17	13:30:25	0	8s	+5	11°	7°
50	Tmp	90	0.590	13:32:25	13:32:25	0	0s	+0	2°	7°
51	Tmp	91	2.460	13:35:39	13:35:38	0	1s	-0	2°	7°
52	Tmp	92	4.550	13:39:14	13:39:11	0	3s	-0	2°	7°
53	Tmp	93	6.480	13:42:50	13:42:55	0	5s	+2	4°	7°
54	Tmp	94	7.850	13:45:10	13:45:15	0	5s	+2	7°	7°
55	Tmp	98	0.230	13:57:30	13:57:39	0	9s	+6	9°	7°
56	Tmp	98	1.500	13:59:31	13:59:31	0	0s	+0	2°	7°
57	Tmp	100	2.700	14:01:25	14:01:30	0	5s	+2	14°	7°
58	Tmp	101	3.570	14:03:40	14:03:30	0	10s	-21	15°	7°
59	Tmp	102	4.900	14:05:50	14:05:50	0	0s	+0	3°	7°
60	Tmp	104	0.130	14:10:41	14:10:44	0	3s	+0	2°	7°
61	Tmp	105	2.400	14:14:03	14:14:37	0	34s	+31	9°	7°
62	Tmp	107	4.600	14:18:12	14:18:42	0	30s	+27	10°	7°
63	Tmp	114	3.720	14:53:51	14:54:02	0	11s	+8	6°	7°
64	Tmp	119	1.440	15:03:51	15:04:18	0	27s	+24	11°	7°

65	Tmp	122	2.410	15:06:11	15:06:16	0	5s	+2	8°	7°
66	Tmp	122	3.050	15:07:40	15:07:39	0	1s	-0	2°	7°
67	Tmp	125	5.700	15:13:40	15:13:45	0	5s	+2	13°	7°
68	Tmp	125	6.100	15:14:20	15:14:30	0	10s	+7	13°	7°
69	Tmp	125	7.100	15:16:00	15:16:06	0	6s	+3	8°	7°
70	Tmp	127	0.520	15:19:00	15:19:03	0	3s	+0	3°	7°
71	Tmp	129	2.320	15:22:58	15:23:04	0	6s	+3	13°	7°
76	Tmp	130	1.360	15:27:21	15:27:20	0	1s	-0	2°	7°

Num	80	Pen	0	PCZ	26	Total PP	873	Col. Final	7°
-----	----	-----	---	-----	----	----------	-----	------------	----

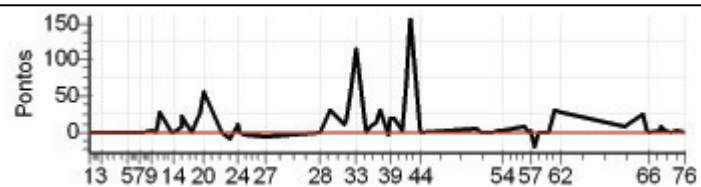

Enduro da Polenta 2012 - dia 1 - Campeonato Brasileiro de Enduro de Regularidade

PETROBRAS - PREF. DE VENDA NOVA DO IMIGRANTE

Performance Individual

77.19

N u m	81 / Felipe Melo									
	Cat / NL / Largada NOVATO / 1 / 09:49:00									
	12° Caxias do Sul - Rs									
PC	Tp	Trc	KmPC	Ideal	Passagem	Pen	Erro	Pontos	NoPC	AtePC
1	Tmp	2	0.150	09:57:17	09:57:16	0	1s	-0	13°	13°
2	Tmp	3	1.750	10:00:48	10:00:48	0	0s	+0	12°	8°
3	Tmp	4	3.620	10:04:59	10:04:57	0	2s	-0	14°	6°
4	Tmp	8	0.580	10:14:30	10:14:31	0	1s	+0	20°	6°
5	Tmp	9	3.000	10:19:55	10:19:59	0	4s	+1	13°	5°
6	Tmp	10	4.130	10:22:24	10:22:23	0	1s	-0	16°	4°
7	Tmp	12	4.460	10:25:10	10:25:12	0	2s	+0	16°	4°
8	Tmp	14	6.150	10:28:28	10:28:30	0	2s	+0	16°	4°
9	Tmp	17	0.560	10:32:59	10:33:03	0	4s	+1	12°	4°
10	Tmp	17	1.480	10:34:43	10:34:40	0	3s	-0	15°	4°
11	Tmp	18	2.280	10:36:15	10:36:17	0	2s	+0	8°	3°
12	Tmp	18	3.020	10:37:50	10:37:52	0	2s	+0	7°	3°
13	Tmp	22	4.980	10:42:47	10:42:48	0	1s	+0	9°	1°
14	Tmp	22	5.750	10:44:34	10:44:37	0	3s	+0	8°	1°
15	Tmp	24	0.519	10:48:55	10:48:56	0	1s	+0	10°	1°
16	Tmp	24	0.889	10:49:39	10:49:45	0	6s	+3	6°	3°
17	Tmp	27	2.890	10:54:32	10:54:37	0	5s	+2	12°	3°
18	Tmp	29	4.050	10:57:07	10:57:11	0	4s	+1	7°	2°
19	Tmp	30	5.820	10:59:46	10:59:53	0	7s	+4	3°	2°
20	Tmp	31	6.980	11:02:38	11:02:48	0	10s	+7	10°	2°
21	Tmp	34	0.490	11:11:39	11:11:36	0	3s	-0	12°	2°
22	Tmp	36	2.770	11:16:48	11:16:57	0	9s	+6	12°	1°
23	Tmp	37	4.030	11:19:49	11:19:53	0	4s	+1	10°	1°
24	Tmp	37	4.630	11:20:56	11:21:41	0	45s	+42	14°	4°
25	Tmp	38	5.390	11:22:30	11:22:56	0	26s	+23	12°	6°
26	Tmp	39	6.499	11:24:19	11:24:44	0	25s	+22	14°	6°
27	Tmp	42	6.030	11:37:01	11:37:02	0	1s	+0	15°	6°
28	Tmp	48	2.350	12:07:13	12:07:18	0	5s	+2	11°	6°
29	Tmp	52	6.030	12:12:58	12:13:27	0	29s	+26	7°	5°
30	Tmp	56	2.700	12:21:45	12:21:46	0	1s	+0	6°	5°
31	Tmp	58	3.440	12:23:04	12:23:09	0	5s	+2	7°	4°
32	Tmp	59	3.990	12:24:31	12:27:22	0	2m51s	+168	19°	10°
33	Tmp	61	5.900	12:28:52	12:32:55	0	4m03s	+240	17°	12°
34	Tmp	63	0.960	12:34:06	12:35:30	0	1m24s	+81	15°	12°
35	Tmp	63	2.330	12:36:31	12:38:03	0	1m32s	+89	15°	12°
36	Tmp	66	5.450	12:40:43	12:42:31	0	1m48s	+105	14°	13°
37	Tmp	67	6.190	12:41:56	12:44:11	0	2m15s	+132	13°	13°
38	Tmp	69	1.350	12:46:54	12:48:42	0	1m48s	+105	13°	13°
39	Tmp	69	2.120	12:48:11	12:50:22	0	2m11s	+128	13°	13°
40	Tmp	70	3.400	12:50:17	12:52:23	0	2m06s	+123	13°	13°
41	Tmp	73	5.070	12:54:42	12:55:14	0	32s	+29	12°	13°
42	Tmp	75	5.780	12:56:30	12:58:07	0	1m37s	+94	11°	13°
43	Tmp	77	6.740	12:58:51	13:01:30	0	2m39s	+156	12°	13°
44	Tmp	80	0.950	13:05:02	13:05:04	0	2s	+0	10°	13°
49	Tmp	88	5.300	13:34:11	13:34:20	0	9s	+6	13°	12°
50	Tmp	90	0.590	13:36:22	13:36:21	0	1s	-0	10°	12°
51	Tmp	91	2.460	13:39:49	13:39:47	0	2s	-0	16°	12°
52	Tmp	92	4.550	13:43:26	13:43:25	0	1s	-0	13°	12°
53	Tmp	93	6.480	13:47:17	13:47:27	0	10s	+7	12°	12°
54	Tmp	94	7.850	13:49:38	13:49:53	0	15s	+12	10°	12°
55	Tmp	98	0.230	14:02:00	14:02:09	0	9s	+6	9°	12°
56	Tmp	98	1.500	14:04:07	14:04:05	0	2s	-0	11°	12°
57	Tmp	100	2.700	14:06:06	14:06:08	0	2s	+0	14°	12°
58	Tmp	101	3.570	14:08:35	14:08:32	0	3s	-0	8°	12°
59	Tmp	102	4.900	14:10:52	14:10:54	0	2s	+0	15°	12°
60	Tmp	104	0.130	14:15:57	14:16:01	0	4s	+1	10°	12°
61	Tmp	105	2.400	14:19:29	14:19:51	0	22s	+19	7°	12°
62	Tmp	107	4.600	14:23:55	14:23:52	0	3s	-0	9°	12°
63	Tmp	114	3.720	14:59:37	15:00:22	0	45s	+42	19°	12°
64	Tmp	119	1.440	15:09:53	15:10:00	0	7s	+4	6°	12°

65	Tmp	122	2.410	15:12:26	15:12:25	0	1s	-0	8°	12°
66	Tmp	122	3.050	15:14:02	15:13:59	0	3s	-0	7°	12°
67	Tmp	125	5.700	15:20:11	15:20:12	0	1s	+0	16°	12°
68	Tmp	125	6.100	15:20:53	15:21:04	0	11s	+8	18°	12°
69	Tmp	125	7.100	15:22:39	15:22:40	0	1s	+0	13°	12°
70	Tmp	127	0.520	15:25:43	15:25:43	0	0s	+0	14°	12°
71	Tmp	129	2.320	15:30:00	15:30:02	0	2s	+0	11°	12°
76	Tmp	130	1.360	15:34:30	15:34:26	0	4s	-3	17°	12°

Num	81	Pen	0	PCZ	31	Total PP	1701	Col. Final	12°
-----	----	-----	---	-----	----	----------	------	------------	-----

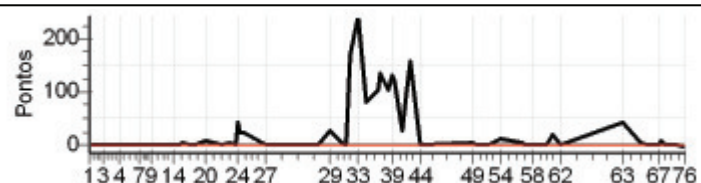

Enduro da Polenta 2012 - dia 1 - Campeonato Brasileiro de Enduro de Regularidade

PETROBRAS - PREF. DE VENDA NOVA DO IMIGRANTE

Performance Individual

77.19

N u m	82 / Spencer Boldrini Cunha									
	Cat / NL / Largada / NOVATO / 5 / 09:51:00									
	7° Nova Venecia - Es									
PC	Tp	Trc	KmPC	Ideal	Passagem	Pen	Erro	Pontos	NoPC	AtePC
1	Tmp	2	0.150	09:59:17	09:59:12	0	5s	-6	17°	17°
2	Tmp	3	1.750	10:02:48	10:02:50	0	2s	+0	10°	13°
3	Tmp	4	3.620	10:06:59	10:06:59	0	0s	+0	12°	11°
4	Tmp	8	0.580	10:16:30	10:16:32	0	2s	+0	17°	11°
5	Tmp	9	3.000	10:21:55	10:22:00	0	5s	+2	15°	12°
6	Tmp	10	4.130	10:24:24	10:24:24	0	0s	+0	13°	12°
7	Tmp	12	4.460	10:27:10	10:27:13	0	3s	+0	13°	12°
8	Tmp	14	6.150	10:30:28	10:30:30	0	2s	+0	13°	12°
9	Tmp	17	0.560	10:34:59	10:35:03	0	4s	+1	10°	10°
10	Tmp	17	1.480	10:36:43	10:36:44	0	1s	+0	12°	9°
11	Tmp	18	2.280	10:38:15	10:38:45	0	30s	+27	14°	13°
12	Tmp	18	3.020	10:39:50	10:40:12	0	22s	+19	15°	12°
13	Tmp	22	4.980	10:44:47	10:44:46	0	1s	-0	7°	12°
14	Tmp	22	5.750	10:46:34	10:46:40	0	6s	+3	14°	12°
15	Tmp	24	0.519	10:50:55	10:51:01	0	6s	+3	14°	12°
16	Tmp	24	0.889	10:51:39	10:51:49	0	10s	+7	11°	12°
17	Tmp	27	2.890	10:56:32	10:56:38	0	6s	+3	15°	12°
18	Tmp	29	4.050	10:59:07	10:59:11	0	4s	+1	6°	12°
19	Tmp	30	5.820	11:01:46	11:01:58	0	12s	+9	9°	12°
20	Tmp	31	6.980	11:04:38	11:04:46	0	8s	+5	8°	11°
21	Tmp	34	0.490	11:13:39	11:13:38	0	1s	-0	9°	11°
22	Tmp	36	2.770	11:18:48	11:19:55	0	1m07s	+64	19°	14°
23	Tmp	37	4.030	11:21:49	11:22:13	0	24s	+21	17°	14°
24	Tmp	37	4.630	11:22:56	11:23:23	0	27s	+24	10°	13°
25	Tmp	38	5.390	11:24:30	11:24:39	0	9s	+6	8°	13°
26	Tmp	39	6.499	11:26:19	11:26:16	0	3s	-0	5°	12°
27	Tmp	42	6.030	11:39:01	11:39:02	0	1s	+0	12°	12°
28	Tmp	48	2.350	12:09:13	12:09:17	0	4s	+1	9°	12°
29	Tmp	52	6.030	12:14:58	12:15:19	0	21s	+18	5°	12°
30	Tmp	56	2.700	12:23:45	12:23:59	0	14s	+11	12°	10°
31	Tmp	58	3.440	12:25:04	12:25:16	0	12s	+9	10°	10°
32	Tmp	59	3.990	12:26:31	12:27:12	0	41s	+38	7°	9°
33	Tmp	61	5.900	12:30:52	12:32:03	0	1m11s	+68	6°	8°
34	Tmp	63	0.960	12:36:06	12:36:10	0	4s	+1	10°	8°
35	Tmp	63	2.330	12:38:31	12:38:37	0	6s	+3	9°	8°
36	Tmp	66	5.450	12:42:43	12:43:01	0	18s	+15	8°	8°
37	Tmp	67	6.190	12:43:56	12:44:24	0	28s	+25	8°	7°
38	Tmp	69	1.350	12:48:54	12:48:53	0	1s	-0	7°	7°
39	Tmp	69	2.120	12:50:11	12:50:25	0	14s	+11	6°	7°
40	Tmp	70	3.400	12:52:17	12:52:26	0	9s	+6	8°	7°
41	Tmp	73	5.070	12:56:42	12:56:47	0	5s	+2	10°	7°
42	Tmp	75	5.780	12:58:30	12:59:37	0	1m07s	+64	5°	7°
43	Tmp	77	6.740	13:00:51	13:03:17	0	2m26s	+143	10°	8°
44	Tmp	80	0.950	13:07:02	13:07:03	0	1s	+0	7°	8°
49	Tmp	88	5.300	13:36:11	13:36:16	0	5s	+2	8°	7°
50	Tmp	90	0.590	13:38:22	13:38:27	0	5s	+2	12°	7°
51	Tmp	91	2.460	13:41:49	13:41:47	0	2s	-0	13°	7°
52	Tmp	92	4.550	13:45:26	13:45:25	0	1s	-0	10°	7°
53	Tmp	93	6.480	13:49:17	13:49:24	0	7s	+4	9°	7°
54	Tmp	94	7.850	13:51:38	13:51:44	0	6s	+3	6°	7°
55	Tmp	98	0.230	14:04:00	14:04:10	0	10s	+7	10°	7°
56	Tmp	98	1.500	14:06:07	14:06:08	0	1s	+0	9°	7°
57	Tmp	100	2.700	14:08:06	14:08:03	0	3s	-0	11°	7°
58	Tmp	101	3.570	14:10:35	14:10:30	0	5s	-6	14°	7°
59	Tmp	102	4.900	14:12:52	14:12:51	0	1s	-0	12°	7°
60	Tmp	104	0.130	14:17:57	14:17:59	0	2s	+0	6°	7°
61	Tmp	105	2.400	14:21:29	14:21:53	0	24s	+21	9°	7°
62	Tmp	107	4.600	14:25:55	14:25:57	0	2s	+0	7°	7°
63	Tmp	114	3.720	15:01:37	15:01:47	0	10s	+7	8°	7°
64	Tmp	119	1.440	15:11:53	15:12:10	0	17s	+14	11°	7°

65	Tmp	122	2.410	15:14:26	15:14:30	0	4s	+1	9°	7°
66	Tmp	122	3.050	15:16:02	15:16:06	0	4s	+1	8°	7°
67	Tmp	125	5.700	15:22:11	15:22:09	0	2s	-0	14°	7°
68	Tmp	125	6.100	15:22:53	15:23:00	0	7s	+4	12°	7°
69	Tmp	125	7.100	15:24:39	15:24:38	0	1s	-0	11°	7°
70	Tmp	127	0.520	15:27:43	15:27:43	0	0s	+0	12°	7°
71	Tmp	129	2.320	15:32:00	15:32:03	0	3s	+0	10°	7°
76	Tmp	130	1.360	15:36:30	15:36:26	0	4s	-3	16°	7°

Num	82	Pen	0	PCZ	24	Total PP	691	Col. Final	7°
-----	----	-----	---	-----	----	----------	-----	------------	----

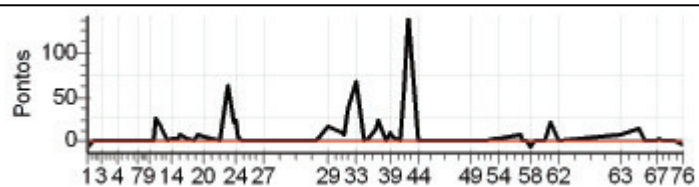

Enduro da Polenta 2012 - dia 1 - Campeonato Brasileiro de Enduro de Regularidade

PETROBRAS - PREF. DE VENDA NOVA DO IMIGRANTE

Performance Individual

77.19

N u m	83	83 / Flavio Altoe Pandini									
		Cat / NL / Largada NOVATO / 17 / 09:57:00									
		Nova Venecia - Es									
PC	Tp	Trc	KmPC	Ideal	Passagem	Pen	Erro	Pontos	NoPC	AtePC	
1	Tmp	2	0.150	10:05:17	10:05:15	0	2s	-0	4°	4°	
2	Tmp	3	1.750	10:08:48	10:08:43	0	5s	-6	15°	14°	
3	Tmp	4	3.620	10:12:59	10:12:58	0	1s	-0	4°	12°	
4	Tmp	8	0.580	10:22:30	10:22:31	0	1s	+0	5°	12°	
5	Tmp	9	3.000	10:27:55	10:28:04	0	9s	+6	17°	14°	
6	Tmp	10	4.130	10:30:24	10:30:34	0	10s	+7	19°	16°	
7	Tmp	12	4.460	10:33:10	10:33:15	0	5s	+2	19°	16°	
8	Tmp	14	6.150	10:36:28	10:36:38	0	10s	+7	20°	18°	
9	Tmp	17	0.560	10:40:59	10:41:06	0	7s	+4	15°	18°	
10	Tmp	17	1.480	10:42:43	10:42:45	0	2s	+0	4°	17°	
11	Tmp	18	2.280	10:44:15	10:44:49	0	34s	+31	16°	16°	
12	Tmp	18	3.020	10:45:50	10:46:12	0	22s	+19	14°	15°	
13	Tmp	22	4.980	10:50:47	10:50:50	0	3s	+0	2°	13°	
14	Tmp	22	5.750	10:52:34	10:52:40	0	6s	+3	12°	13°	
15	Tmp	24	0.519	10:56:55	10:57:01	0	6s	+3	13°	13°	
16	Tmp	24	0.889	10:57:39	10:57:51	0	12s	+9	12°	14°	
17	Tmp	27	2.890	11:02:32	11:02:35	0	3s	+0	5°	14°	
18	Tmp	29	4.050	11:05:07	11:05:18	0	11s	+8	13°	14°	
19	Tmp	30	5.820	11:07:46	11:07:57	0	11s	+8	7°	14°	
20	Tmp	31	6.980	11:10:38	11:10:46	0	8s	+5	7°	14°	
21	Tmp	34	0.490	11:19:39	11:19:35	0	4s	-3	14°	14°	
22	Tmp	36	2.770	11:24:48	11:24:39	0	9s	-18	16°	13°	
23	Tmp	37	4.030	11:27:49	11:27:53	0	4s	+1	7°	12°	
24	Tmp	37	4.630	11:28:56	11:29:09	0	13s	+10	7°	11°	
25	Tmp	38	5.390	11:30:30	11:30:34	0	4s	+1	5°	10°	
26	Tmp	39	6.499	11:32:19	11:32:16	0	3s	-0	3°	9°	
27	Tmp	42	6.030	11:45:01	11:45:01	0	0s	+0	3°	8°	
28	Tmp	48	2.350	12:15:13	12:15:25	0	12s	+9	16°	9°	
29	Tmp	52	6.030	12:20:58	12:21:43	0	45s	+42	12°	10°	
30	Tmp	56	2.700	12:29:45	12:29:49	0	4s	+1	7°	9°	
31	Tmp	58	3.440	12:31:04	12:31:12	0	8s	+5	8°	9°	
32	Tmp	59	3.990	12:32:31	12:33:20	0	49s	+46	9°	8°	
33	Tmp	61	5.900	12:36:52	12:39:53	0	3m01s	+178	14°	11°	
34	Tmp	63	0.960	12:42:06	12:44:14	0	2m08s	+125	17°	11°	
35	Tmp	63	2.330	12:44:31	12:48:59	0	4m28s	+265	19°	15°	
36	Tmp	66	5.450	12:48:43	12:53:11	0	4m28s	+265	18°	15°	
37	Tmp	67	6.190	12:49:56	12:54:41	0	4m45s	+282	18°	15°	
38	Tmp	69	1.350	12:54:54	12:59:02	0	4m08s	+245	18°	15°	
39	Tmp	69	2.120	12:56:11	13:00:23	0	4m12s	+249	18°	15°	
40	Tmp	70	3.400	12:58:17	13:02:23	0	4m06s	+243	17°	15°	
41	Tmp	73	5.070	13:02:42	13:04:49	0	2m07s	+124	16°	16°	
42	Tmp	75	5.780	13:04:30	13:08:10	0	3m40s	+217	15°	16°	
43	Tmp	77	6.740	13:06:51	13:10:30	0	3m39s	+216	15°	16°	
44	Tmp	80	0.950	13:13:02	13:14:35	0	1m33s	+90	15°	15°	
49	Tmp	88	5.300	13:42:11	13:42:47	0	36s	+33	18°	15°	
50	Tmp	90	0.590	13:44:22	13:44:37	0	15s	+12	17°	14°	
51	Tmp	91	2.460	13:47:49	13:47:49	0	0s	+0	4°	14°	
52	Tmp	92	4.550	13:51:26	13:51:25	0	1s	-0	3°	14°	
53	Tmp	93	6.480	13:55:17	13:55:30	0	13s	+10	14°	14°	
54	Tmp	94	7.850	13:57:38	13:58:06	0	28s	+25	16°	14°	
55	Tmp	98	0.230	14:10:00	14:10:15	0	15s	+12	15°	14°	
56	Tmp	98	1.500	14:12:07	14:12:17	0	10s	+7	14°	14°	
57	Tmp	100	2.700	14:14:06	14:14:07	0	1s	+0	4°	14°	
58	Tmp	101	3.570	14:16:35	14:16:32	0	3s	-0	3°	14°	
59	Tmp	102	4.900	14:18:52	14:18:53	0	1s	+0	5°	14°	
60	Tmp	104	0.130	14:23:57	14:24:04	0	7s	+4	13°	14°	
61	Tmp	105	2.400	14:27:29	14:27:54	0	25s	+22	10°	14°	
62	Tmp	107	4.600	14:31:55	14:32:07	0	12s	+9	11°	14°	
63	Tmp	114	3.720	15:07:37	15:08:39	0	1m02s	+59	20°	13°	
64	Tmp	119	1.440	15:17:53	15:18:18	0	25s	+22	14°	13°	

65	Tmp	122	2.410	15:20:26	15:20:26	0	0s	+0	3°	13°
66	Tmp	122	3.050	15:22:02	15:22:03	0	1s	+0	2°	13°
67	Tmp	125	5.700	15:28:11	15:28:11	0	0s	+0	4°	13°
68	Tmp	125	6.100	15:28:53	15:29:04	0	11s	+8	17°	13°
69	Tmp	125	7.100	15:30:39	15:30:46	0	7s	+4	16°	13°
70	Tmp	127	0.520	15:33:43	15:33:47	0	4s	+1	15°	13°
71	Tmp	129	2.320	15:38:00	15:38:07	0	7s	+4	14°	13°
76	Tmp	130	1.360	15:42:30	15:42:32	0	2s	+0	4°	13°

Num	83	Pen	0	PCZ	17	Total PP	2985	Col. Final	13°
-----	----	-----	---	-----	----	----------	------	------------	-----

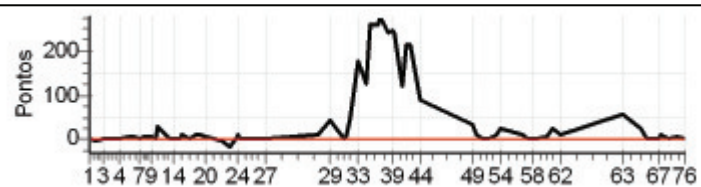

Enduro da Polenta 2012 - dia 1 - Campeonato Brasileiro de Enduro de Regularidade

PETROBRAS - PREF. DE VENDA NOVA DO IMIGRANTE

Performance Individual

77.19

N	u	m	84 / Bruno Melchior Rodrigues Donda							
			Cat / NL / Largada / NOVATO / 10 / 09:53:30							
			Felixlandia - Mg							
PC	TP	TRC	KmPC	Ideal	Passagem	Pen	Erro	Pontos	NoPC	AtePC
1	Tmp	2	0.150	10:01:47	10:01:39	0	8s	-15	21°	21°
2	Tmp	3	1.750	10:05:18	10:05:16	0	2s	-0	8°	17°
3	Tmp	4	3.620	10:09:29	10:09:37	0	8s	+5	18°	17°
4	Tmp	8	0.580	10:19:00	10:19:01	0	1s	+0	12°	17°
5	Tmp	9	3.000	10:24:25	10:24:26	0	1s	+0	8°	17°
6	Tmp	10	4.130	10:26:54	10:26:57	0	3s	+0	9°	17°
7	Tmp	12	4.460	10:29:40	10:29:47	0	7s	+4	20°	17°
8	Tmp	14	6.150	10:32:58	10:32:58	0	0s	+0	9°	16°
9	Tmp	17	0.560	10:37:29	10:37:32	0	3s	+0	5°	16°
10	Tmp	17	1.480	10:39:13	10:39:08	0	5s	-6	18°	16°
11	Tmp	18	2.280	10:40:45	10:41:00	0	15s	+12	10°	15°
12	Tmp	18	3.020	10:42:20	10:42:40	0	20s	+17	13°	13°
13	Tmp	22	4.980	10:47:17		0		+1800	20°	18°
14	Tmp	22	5.750	10:49:04		0		+1800	20°	18°
15	Tmp	24	0.519	10:53:25		0		+1800	20°	19°
16	Tmp	24	0.889	10:54:09		0		+1800	20°	19°
17	Tmp	27	2.890	10:59:02	10:51:33	0	7m29s	-900	19°	20°
18	Tmp	29	4.050	11:01:37	10:54:01	0	7m36s	-900	20°	20°
19	Tmp	30	5.820	11:04:16	10:56:54	0	7m22s	-900	20°	20°
20	Tmp	31	6.980	11:07:08	11:00:20	0	6m48s	-900	20°	20°
21	Tmp	34	0.490	11:16:09	11:16:03	0	6s	-9	18°	20°
22	Tmp	36	2.770	11:21:18	11:22:17	0	59s	+56	18°	20°
23	Tmp	37	4.030	11:24:19	11:25:04	0	45s	+42	19°	20°
24	Tmp	37	4.630	11:25:26	11:29:22	0	3m56s	+233	19°	20°
25	Tmp	38	5.390	11:27:00	11:30:41	0	3m41s	+218	19°	20°
26	Tmp	39	6.499	11:28:49	11:32:41	0	3m52s	+229	19°	20°
27	Tmp	42	6.030	11:41:31	11:42:07	0	36s	+33	19°	20°
28	Tmp	48	2.350	12:11:43	12:12:16	0	33s	+30	17°	20°
29	Tmp	52	6.030	12:17:28	12:18:32	0	1m04s	+61	15°	20°
30	Tmp	56	2.700	12:26:15	12:26:23	0	8s	+5	8°	20°
31	Tmp	58	3.440	12:27:34	12:27:42	0	8s	+5	9°	20°
32	Tmp	59	3.990	12:29:01	12:30:51	0	1m50s	+107	16°	20°
33	Tmp	61	5.900	12:33:22	12:43:36	0	10m14s	+611	20°	20°
34	Tmp	63	0.960	12:38:36	12:46:34	0	7m58s	+475	20°	20°
35	Tmp	63	2.330	12:41:01	12:48:55	0	7m54s	+471	20°	20°
36	Tmp	66	5.450	12:45:13	12:53:10	0	7m57s	+474	20°	20°
37	Tmp	67	6.190	12:46:26	12:54:40	0	8m14s	+491	20°	20°
38	Tmp	69	1.350	12:51:24	12:59:00	0	7m36s	+453	20°	20°
39	Tmp	69	2.120	12:52:41	13:00:27	0	7m46s	+463	20°	20°
40	Tmp	70	3.400	12:54:47	13:02:26	0	7m39s	+456	20°	20°
41	Tmp	73	5.070	12:59:12	13:04:51	0	5m39s	+336	20°	20°
42	Tmp	75	5.780	13:01:00	13:08:12	0	7m12s	+429	19°	20°
43	Tmp	77	6.740	13:03:21	13:10:30	0	7m09s	+426	18°	20°
44	Tmp	80	0.950	13:09:32	13:14:03	0	4m31s	+268	18°	20°
49	Tmp	88	5.300	13:38:41	13:39:07	0	26s	+23	17°	20°
50	Tmp	90	0.590	13:40:52	13:41:28	0	36s	+33	18°	20°
51	Tmp	91	2.460	13:44:19	13:44:19	0	0s	+0	11°	20°
52	Tmp	92	4.550	13:47:56	13:47:50	0	6s	-9	17°	20°
53	Tmp	93	6.480	13:51:47	13:52:00	0	13s	+10	15°	20°
54	Tmp	94	7.850	13:54:08	13:54:33	0	25s	+22	15°	20°
55	Tmp	98	0.230	14:06:30	14:06:45	0	15s	+12	17°	20°
56	Tmp	98	1.500	14:08:37	14:08:38	0	1s	+0	7°	20°
57	Tmp	100	2.700	14:10:36	14:10:38	0	2s	+0	8°	20°
58	Tmp	101	3.570	14:13:05	14:12:42	0	23s	-60	18°	20°
59	Tmp	102	4.900	14:15:22	14:15:28	0	6s	+3	18°	19°
60	Tmp	104	0.130	14:20:27	14:25:01	0	4m34s	+271	18°	19°
61	Tmp	105	2.400	14:23:59	14:29:01	0	5m02s	+299	18°	19°
62	Tmp	107	4.600	14:28:25	14:33:00	0	4m35s	+272	18°	19°
63	Tmp	114	3.720	15:04:07	15:04:04	0	3s	-0	1°	19°
64	Tmp	119	1.440	15:14:23	15:14:59	0	36s	+33	18°	19°

65	Tmp	122	2.410	15:16:56	15:16:59	0	3s	+0	4°	19°
66	Tmp	122	3.050	15:18:32	15:18:19	0	13s	-30	17°	19°
67	Tmp	125	5.700	15:24:41	15:24:44	0	3s	+0	10°	19°
68	Tmp	125	6.100	15:25:23	15:25:22	0	1s	-0	4°	19°
69	Tmp	125	7.100	15:27:09	15:27:04	0	5s	-6	17°	19°
70	Tmp	127	0.520	15:30:13	15:30:11	0	2s	-0	8°	19°
71	Tmp	129	2.320	15:34:30	15:34:27	0	3s	-0	6°	18°
76	Tmp	130	1.360	15:39:00	15:39:00	0	0s	+0	10°	18°

Num	84	Pen	0	PCZ	16	Total PP	18323	Col. Final	18°
-----	----	-----	---	-----	----	----------	-------	------------	-----

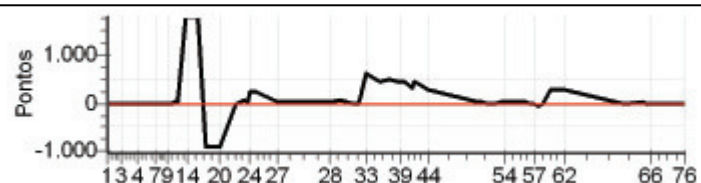

Enduro da Polenta 2012 - dia 1 - Campeonato Brasileiro de Enduro de Regularidade

PETROBRAS - PREF. DE VENDA NOVA DO IMIGRANTE

Performance Individual

77.19

N u m	85 / Ademir Junior Kempim									
	Cat / NL / Largada / NOVATO / 3 / 09:50:00									
	4° Nova Venecia - Es									
PC	Tp	Trc	KmPC	Ideal	Passagem	Pen	Erro	Pontos	NoPC	AtePC
1	Tmp	2	0.150	09:58:17	09:58:14	0	3s	-0	12°	12°
2	Tmp	3	1.750	10:01:48	10:01:43	0	5s	-6	16°	15°
3	Tmp	4	3.620	10:05:59	10:05:57	0	2s	-0	13°	13°
4	Tmp	8	0.580	10:15:30	10:15:28	0	2s	-0	19°	13°
5	Tmp	9	3.000	10:20:55	10:20:57	0	2s	+0	11°	11°
6	Tmp	10	4.130	10:23:24	10:23:24	0	0s	+0	15°	11°
7	Tmp	12	4.460	10:26:10	10:26:12	0	2s	+0	15°	11°
8	Tmp	14	6.150	10:29:28	10:29:29	0	1s	+0	15°	11°
9	Tmp	17	0.560	10:33:59	10:34:04	0	5s	+2	14°	9°
10	Tmp	17	1.480	10:35:43	10:35:41	0	2s	-0	14°	8°
11	Tmp	18	2.280	10:37:15	10:37:52	0	37s	+34	17°	14°
12	Tmp	18	3.020	10:38:50	10:39:34	0	44s	+41	17°	16°
13	Tmp	22	4.980	10:43:47	10:43:53	0	6s	+3	13°	15°
14	Tmp	22	5.750	10:45:34	10:45:38	0	4s	+1	11°	14°
15	Tmp	24	0.519	10:49:55	10:50:01	0	6s	+3	15°	14°
16	Tmp	24	0.889	10:50:39	10:50:48	0	9s	+6	10°	13°
17	Tmp	27	2.890	10:55:32	10:55:34	0	2s	+0	10°	13°
18	Tmp	29	4.050	10:58:07	10:58:09	0	2s	+0	5°	13°
19	Tmp	30	5.820	11:00:46	11:00:56	0	10s	+7	6°	13°
20	Tmp	31	6.980	11:03:38	11:03:43	0	5s	+2	5°	13°
21	Tmp	34	0.490	11:12:39	11:12:37	0	2s	-0	11°	13°
22	Tmp	36	2.770	11:17:48	11:17:47	0	1s	-0	6°	11°
23	Tmp	37	4.030	11:20:49	11:20:55	0	6s	+3	13°	10°
24	Tmp	37	4.630	11:21:56	11:22:10	0	14s	+11	8°	9°
25	Tmp	38	5.390	11:23:30	11:23:32	0	2s	+0	4°	7°
26	Tmp	39	6.499	11:25:19	11:25:21	0	2s	+0	6°	7°
27	Tmp	42	6.030	11:38:01	11:38:01	0	0s	+0	14°	7°
28	Tmp	48	2.350	12:08:13	12:08:16	0	3s	+0	7°	7°
29	Tmp	52	6.030	12:13:58	12:14:24	0	26s	+23	6°	6°
30	Tmp	56	2.700	12:22:45	12:22:47	0	2s	+0	5°	6°
31	Tmp	58	3.440	12:24:04	12:24:09	0	5s	+2	6°	5°
32	Tmp	59	3.990	12:25:31	12:25:57	0	26s	+23	4°	4°
33	Tmp	61	5.900	12:29:52	12:30:56	0	1m04s	+61	3°	4°
34	Tmp	63	0.960	12:35:06	12:35:09	0	3s	+0	8°	4°
35	Tmp	63	2.330	12:37:31	12:37:35	0	4s	+1	7°	4°
36	Tmp	66	5.450	12:41:43	12:41:51	0	8s	+5	7°	4°
37	Tmp	67	6.190	12:42:56	12:43:20	0	24s	+21	7°	4°
38	Tmp	69	1.350	12:47:54	12:47:54	0	0s	+0	8°	4°
39	Tmp	69	2.120	12:49:11	12:49:25	0	14s	+11	7°	4°
40	Tmp	70	3.400	12:51:17	12:51:25	0	8s	+5	7°	5°
41	Tmp	73	5.070	12:55:42	12:55:42	0	0s	+0	9°	5°
42	Tmp	75	5.780	12:57:30	12:58:07	0	37s	+34	2°	3°
43	Tmp	77	6.740	12:59:51	13:01:30	0	1m39s	+96	5°	3°
44	Tmp	80	0.950	13:06:02	13:06:01	0	1s	-0	9°	3°
49	Tmp	88	5.300	13:35:11	13:35:12	0	1s	+0	5°	3°
50	Tmp	90	0.590	13:37:22	13:37:28	0	6s	+3	13°	3°
51	Tmp	91	2.460	13:40:49	13:40:48	0	1s	-0	15°	3°
52	Tmp	92	4.550	13:44:26	13:44:25	0	1s	-0	12°	3°
53	Tmp	93	6.480	13:48:17	13:48:22	0	5s	+2	5°	3°
54	Tmp	94	7.850	13:50:38	13:50:43	0	5s	+2	4°	3°
55	Tmp	98	0.230	14:03:00	14:03:11	0	11s	+8	11°	4°
56	Tmp	98	1.500	14:05:07	14:05:09	0	2s	+0	10°	4°
57	Tmp	100	2.700	14:07:06	14:07:07	0	1s	+0	13°	4°
58	Tmp	101	3.570	14:09:35	14:09:30	0	5s	-6	15°	4°
59	Tmp	102	4.900	14:11:52	14:11:55	0	3s	+0	14°	4°
60	Tmp	104	0.130	14:16:57	14:17:00	0	3s	+0	7°	4°
61	Tmp	105	2.400	14:20:29	14:20:51	0	22s	+19	6°	4°
62	Tmp	107	4.600	14:24:55	14:24:56	0	1s	+0	8°	4°
63	Tmp	114	3.720	15:00:37	15:00:53	0	16s	+13	12°	4°
64	Tmp	119	1.440	15:10:53	15:11:06	0	13s	+10	10°	4°

65	Tmp	122	2.410	15:13:26	15:13:25	0	1s	-0	7°	4°
66	Tmp	122	3.050	15:15:02	15:14:59	0	3s	-0	6°	4°
67	Tmp	125	5.700	15:21:11	15:21:11	0	0s	+0	15°	4°
68	Tmp	125	6.100	15:21:53	15:22:00	0	7s	+4	13°	4°
69	Tmp	125	7.100	15:23:39	15:23:40	0	1s	+0	12°	4°
70	Tmp	127	0.520	15:26:43	15:26:46	0	3s	+0	13°	4°
71	Tmp	129	2.320	15:31:00	15:31:07	0	7s	+4	15°	4°
76	Tmp	130	1.360	15:35:30	15:35:30	0	0s	+0	15°	4°

Num	85	Pen	0	PCZ	35	Total PP	472	Col. Final	4°
-----	----	-----	---	-----	----	----------	-----	------------	----

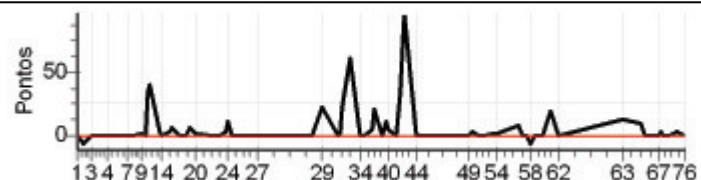

Enduro da Polenta 2012 - dia 1 - Campeonato Brasileiro de Enduro de Regularidade

PETROBRAS - PREF. DE VENDA NOVA DO IMIGRANTE

Performance Individual

77.19

N u m	86 / Jander Corona									
	Cat / NL / Largada NOVATO / 11 / 09:54:00									
	10° Nova Venecia - Es									
PC	Tp	Trc	KmPC	Ideal	Passagem	Pen	Erro	Pontos	NoPC	AtePC
1	Tmp	2	0.150	10:02:17	10:02:13	0	4s	-3	14°	14°
2	Tmp	3	1.750	10:05:48	10:05:50	0	2s	+0	7°	9°
3	Tmp	4	3.620	10:09:59	10:10:02	0	3s	+0	8°	7°
4	Tmp	8	0.580	10:19:30	10:19:32	0	2s	+0	11°	7°
5	Tmp	9	3.000	10:24:55	10:24:58	0	3s	+0	7°	7°
6	Tmp	10	4.130	10:27:24	10:27:26	0	2s	+0	8°	7°
7	Tmp	12	4.460	10:30:10	10:30:11	0	1s	+0	8°	7°
8	Tmp	14	6.150	10:33:28	10:33:33	0	5s	+2	18°	10°
9	Tmp	17	0.560	10:37:59	10:38:07	0	8s	+5	17°	11°
10	Tmp	17	1.480	10:39:43	10:39:42	0	1s	-0	8°	10°
11	Tmp	18	2.280	10:41:15	10:41:38	0	23s	+20	13°	11°
12	Tmp	18	3.020	10:42:50	10:43:31	0	41s	+38	16°	14°
13	Tmp	22	4.980	10:47:47	10:48:05	0	18s	+15	16°	14°
14	Tmp	22	5.750	10:49:34	10:49:47	0	13s	+10	16°	15°
15	Tmp	24	0.519	10:53:55	10:54:02	0	7s	+4	16°	15°
16	Tmp	24	0.889	10:54:39	10:55:01	0	22s	+19	17°	15°
17	Tmp	27	2.890	10:59:32	10:59:38	0	6s	+3	14°	15°
18	Tmp	29	4.050	11:02:07	11:02:26	0	19s	+16	16°	15°
19	Tmp	30	5.820	11:04:46	11:05:16	0	30s	+27	17°	15°
20	Tmp	31	6.980	11:07:38	11:08:23	0	45s	+42	17°	15°
21	Tmp	34	0.490	11:16:39	11:16:36	0	3s	-0	5°	15°
22	Tmp	36	2.770	11:21:48	11:21:46	0	2s	-0	4°	15°
23	Tmp	37	4.030	11:24:49	11:25:00	0	11s	+8	15°	15°
24	Tmp	37	4.630	11:25:56	11:27:05	0	1m09s	+66	16°	15°
25	Tmp	38	5.390	11:27:30	11:28:24	0	54s	+51	15°	14°
26	Tmp	39	6.499	11:29:19	11:30:10	0	51s	+48	16°	14°
27	Tmp	42	6.030	11:42:01	11:42:03	0	2s	+0	8°	14°
28	Tmp	48	2.350	12:12:13	12:12:18	0	5s	+2	10°	14°
29	Tmp	52	6.030	12:17:58	12:18:47	0	49s	+46	13°	14°
30	Tmp	56	2.700	12:26:45	12:27:01	0	16s	+13	13°	14°
31	Tmp	58	3.440	12:28:04	12:28:25	0	21s	+18	13°	14°
32	Tmp	59	3.990	12:29:31	12:30:57	0	1m26s	+83	14°	14°
33	Tmp	61	5.900	12:33:52	12:36:29	0	2m37s	+154	12°	14°
34	Tmp	63	0.960	12:39:06	12:39:12	0	6s	+3	11°	14°
35	Tmp	63	2.330	12:41:31	12:41:38	0	7s	+4	10°	11°
36	Tmp	66	5.450	12:45:43	12:46:22	0	39s	+36	11°	11°
37	Tmp	67	6.190	12:46:56	12:47:57	0	1m01s	+58	12°	11°
38	Tmp	69	1.350	12:51:54	12:52:21	0	27s	+24	10°	11°
39	Tmp	69	2.120	12:53:11	12:53:55	0	44s	+41	11°	11°
40	Tmp	70	3.400	12:55:17	12:56:02	0	45s	+42	11°	11°
41	Tmp	73	5.070	12:59:42	12:58:33	0	1m09s	-198	18°	12°
42	Tmp	75	5.780	13:01:30	13:01:44	0	14s	+11	1°	12°
43	Tmp	77	6.740	13:03:51	13:04:23	0	32s	+29	1°	11°
44	Tmp	80	0.950	13:10:02	13:10:11	0	9s	+6	13°	11°
49	Tmp	88	5.300	13:39:11	13:39:18	0	7s	+4	11°	10°
50	Tmp	90	0.590	13:41:22	13:41:31	0	9s	+6	16°	10°
51	Tmp	91	2.460	13:44:49	13:44:47	0	2s	-0	10°	10°
52	Tmp	92	4.550	13:48:26	13:48:25	0	1s	-0	8°	10°
53	Tmp	93	6.480	13:52:17	13:52:31	0	14s	+11	16°	10°
54	Tmp	94	7.850	13:54:38	13:54:57	0	19s	+16	12°	10°
55	Tmp	98	0.230	14:07:00	14:07:15	0	15s	+12	16°	10°
56	Tmp	98	1.500	14:09:07	14:09:14	0	7s	+4	12°	10°
57	Tmp	100	2.700	14:11:06	14:11:07	0	1s	+0	7°	10°
58	Tmp	101	3.570	14:13:35	14:13:33	0	2s	-0	5°	10°
59	Tmp	102	4.900	14:15:52	14:15:56	0	4s	+1	17°	10°
60	Tmp	104	0.130	14:20:57	14:21:07	0	10s	+7	17°	10°
61	Tmp	105	2.400	14:24:29	14:25:08	0	39s	+36	15°	10°
62	Tmp	107	4.600	14:28:55	14:29:59	0	1m04s	+61	15°	11°
63	Tmp	114	3.720	15:04:37	15:04:53	0	16s	+13	11°	10°
64	Tmp	119	1.440	15:14:53	15:15:23	0	30s	+27	15°	11°

65	Tmp	122	2.410	15:17:26	15:17:33	0	7s	+4	13°	10°
66	Tmp	122	3.050	15:19:02	15:18:59	0	3s	-0	5°	10°
67	Tmp	125	5.700	15:25:11	15:25:09	0	2s	-0	9°	10°
68	Tmp	125	6.100	15:25:53	15:26:03	0	10s	+7	16°	10°
69	Tmp	125	7.100	15:27:39	15:27:45	0	6s	+3	15°	10°
70	Tmp	127	0.520	15:30:43	15:30:48	0	5s	+2	17°	10°
71	Tmp	129	2.320	15:35:00	15:35:08	0	8s	+5	16°	10°
76	Tmp	130	1.360	15:39:30	15:39:39	0	9s	+6	18°	10°

Num	86	Pen	0	PCZ	16	Total PP	1370	Col. Final	10°
-----	----	-----	---	-----	----	----------	------	------------	-----

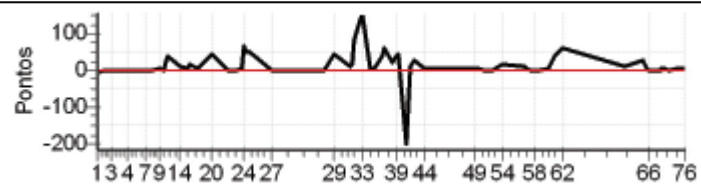

Enduro da Polenta 2012 - dia 1 - Campeonato Brasileiro de Enduro de Regularidade

PETROBRAS - PREF. DE VENDA NOVA DO IMIGRANTE

Performance Individual

77/19

N	u	m	87 / Kassius Americo Ribeiro									
			Cat / NL / Largada / NOVATO / 15 / 09:56:00									
			Colatina - Es									
PC	TP	TRC	KmPC	Ideal	Passagem	Pen	Erro	Pontos	NoPC	AtePC		
1	Tmp	2	0.150	10:04:17	10:04:12	0	5s	-6	16°	16°		
2	Tmp	3	1.750	10:07:48	10:07:45	0	3s	-0	4°	12°		
3	Tmp	4	3.620	10:11:59	10:12:04	0	5s	+2	15°	16°		
4	Tmp	8	0.580	10:21:30	10:21:31	0	1s	+0	7°	16°		
5	Tmp	9	3.000	10:26:55	10:27:01	0	6s	+3	16°	13°		
6	Tmp	10	4.130	10:29:24	10:29:23	0	1s	-0	5°	13°		
7	Tmp	12	4.460	10:32:10	10:32:10	0	0s	+0	5°	13°		
8	Tmp	14	6.150	10:35:28	10:35:26	0	2s	-0	5°	13°		
9	Tmp	17	0.560	10:39:59	10:40:01	0	2s	+0	3°	13°		
10	Tmp	17	1.480	10:41:43	10:41:39	0	4s	-3	16°	13°		
11	Tmp	18	2.280	10:43:15	10:43:15	0	0s	+0	4°	7°		
12	Tmp	18	3.020	10:44:50	10:44:49	0	1s	-0	4°	6°		
13	Tmp	22	4.980	10:49:47	10:50:04	0	17s	+14	15°	9°		
14	Tmp	22	5.750	10:51:34	10:51:35	0	1s	+0	3°	8°		
15	Tmp	24	0.519	10:55:55	10:55:57	0	2s	+0	4°	8°		
16	Tmp	24	0.889	10:56:39	10:56:44	0	5s	+2	4°	7°		
17	Tmp	27	2.890	11:01:32	11:01:41	0	9s	+6	16°	8°		
18	Tmp	29	4.050	11:04:07	11:04:07	0	0s	+0	3°	8°		
19	Tmp	30	5.820	11:06:46	11:06:54	0	8s	+5	4°	5°		
20	Tmp	31	6.980	11:09:38	11:09:42	0	4s	+1	3°	5°		
21	Tmp	34	0.490	11:18:39	11:18:36	0	3s	-0	3°	5°		
22	Tmp	36	2.770	11:23:48	11:23:44	0	4s	-3	8°	4°		
23	Tmp	37	4.030	11:26:49	11:26:50	0	1s	+0	2°	4°		
24	Tmp	37	4.630	11:27:56	11:28:52	0	56s	+53	15°	7°		
25	Tmp	38	5.390	11:29:30	11:30:02	0	32s	+29	14°	8°		
26	Tmp	39	6.499	11:31:19	11:31:44	0	25s	+22	13°	8°		
27	Tmp	42	6.030	11:44:01	11:43:57	0	4s	-3	17°	9°		
28	Tmp	48	2.350	12:14:13	12:14:15	0	2s	+0	3°	8°		
29	Tmp	52	6.030	12:19:58	12:20:15	0	17s	+14	4°	7°		
30	Tmp	56	2.700	12:28:45	12:28:44	0	1s	-0	3°	7°		
31	Tmp	58	3.440	12:30:04	12:30:04	0	0s	+0	3°	7°		
32	Tmp	59	3.990	12:31:31	12:31:51	0	20s	+17	2°	5°		
33	Tmp	61	5.900	12:35:52	12:36:49	0	57s	+54	2°	5°		
34	Tmp	63	0.960	12:41:06	12:41:07	0	1s	+0	2°	5°		
35	Tmp	63	2.330	12:43:31	12:43:30	0	1s	-0	3°	5°		
36	Tmp	66	5.450	12:47:43	12:47:50	0	7s	+4	4°	5°		
37	Tmp	67	6.190	12:48:56	12:49:18	0	22s	+19	5°	5°		
38	Tmp	69	1.350	12:53:54	12:53:53	0	1s	-0	3°	5°		
39	Tmp	69	2.120	12:55:11	12:55:21	0	10s	+7	3°	5°		
40	Tmp	70	3.400	12:57:17	12:57:22	0	5s	+2	5°	4°		
41	Tmp	73	5.070	13:01:42	13:01:43	0	1s	+0	4°	4°		
42	Tmp	75	5.780	13:03:30	13:04:44	0	1m14s	+71	7°	4°		
43	Tmp	77	6.740	13:05:51	13:07:25	0	1m34s	+91	4°	5°		
44	Tmp	80	0.950	13:12:02	13:11:56	0	6s	-9	14°	5°		
49	Tmp	88	5.300	13:41:11	13:41:16	0	5s	+2	6°	5°		
50	Tmp	90	0.590	13:43:22	13:43:22	0	0s	+0	4°	5°		
51	Tmp	91	2.460	13:46:49	13:46:48	0	1s	-0	6°	5°		
52	Tmp	92	4.550	13:50:26	13:50:25	0	1s	-0	5°	5°		
53	Tmp	93	6.480	13:54:17	13:54:24	0	7s	+4	8°	5°		
54	Tmp	94	7.850	13:56:38	13:56:45	0	7s	+4	7°	5°		
55	Tmp	98	0.230	14:09:00	14:09:05	0	5s	+2	1°	5°		
56	Tmp	98	1.500	14:11:07	14:11:04	0	3s	-0	5°	5°		
57	Tmp	100	2.700	14:13:06	14:13:05	0	1s	-0	5°	5°		
58	Tmp	101	3.570	14:15:35	14:15:25	0	10s	-21	17°	5°		
59	Tmp	102	4.900	14:17:52	14:17:53	0	1s	+0	7°	5°		
60	Tmp	104	0.130	14:22:57	14:23:00	0	3s	+0	3°	5°		
61	Tmp	105	2.400	14:26:29	14:26:56	0	27s	+24	11°	5°		
62	Tmp	107	4.600	14:30:55	14:30:52	0	3s	-0	4°	5°		
63	Tmp	114	3.720	15:06:37	15:06:47	0	10s	+7	5°	5°		
64	Tmp	119	1.440	15:16:53	15:16:56	0	3s	+0	2°	5°		

65	Tmp	122	2.410	15:19:26	15:18:53	0	33s	-90	18°	5°
66	Tmp	122	3.050	15:21:02	15:20:57	0	5s	-6	13°	5°
67	Tmp	125	5.700	15:27:11	15:27:08	0	3s	-0	6°	5°
68	Tmp	125	6.100	15:27:53	15:27:53	0	0s	+0	2°	5°
69	Tmp	125	7.100	15:29:39	15:29:36	0	3s	-0	4°	5°
70	Tmp	127	0.520	15:32:43	15:32:43	0	0s	+0	5°	5°
71	Tmp	129	2.320	15:37:00	15:37:01	0	1s	+0	4°	5°
76	Tmp	130	1.360	15:41:30	15:41:28	0	2s	-0	6°	5°

Num	87	Pen	0	PCZ	35	Total PP	600	Col. Final	5°
-----	----	-----	---	-----	----	----------	-----	------------	----

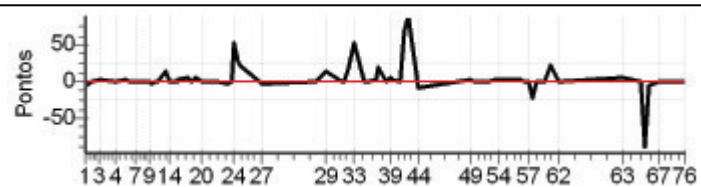

Enduro da Polenta 2012 - dia 1 - Campeonato Brasileiro de Enduro de Regularidade

PETROBRAS - PREF. DE VENDA NOVA DO IMIGRANTE

Performance Individual

77.19

N	u	m	88 / Francisco Igor Azevedo Barros							
			Cat / NL / Largada	NOVATO / 2 / 09:49:30						
NC			Colatina - Es							
PC	Tp	Trc	KmPC	Ideal	Passagem	Pen	Erro	Pontos	NoPC	AtePC
1	Tmp	2	0.150	09:57:47	09:57:40	0	7s	-12	20°	20°
2	Tmp	3	1.750	10:01:18	10:09:12	0	7m54s	+471	21°	21°
3	Tmp	4	3.620	10:05:29	10:12:54	0	7m25s	+442	21°	21°
4	Tmp	8	0.580	10:15:00	10:19:33	0	4m33s	+270	21°	21°
5	Tmp	9	3.000	10:20:25	10:32:41	0	12m16s	+733	21°	21°
6	Tmp	10	4.130	10:22:54	10:35:51	0	12m57s	+774	21°	21°
7	Tmp	12	4.460	10:25:40	10:42:46	0	17m06s	+900	21°	21°
8	Tmp	14	6.150	10:28:58	10:46:06	0	17m08s	+900	21°	21°
9	Tmp	17	0.560	10:33:29	10:50:03	0	16m34s	+900	21°	21°
10	Tmp	17	1.480	10:35:13	10:55:13	0	20m00s	+900	21°	21°
11	Tmp	18	2.280	10:36:45	10:57:42	0	20m57s	+1800	21°	21°
12	Tmp	18	3.020	10:38:20	10:59:20	0	21m00s	+1800	21°	21°
13	Tmp	22	4.980	10:43:17	11:05:45	0	22m28s	+1800	21°	21°
14	Tmp	22	5.750	10:45:04	11:07:51	0	22m47s	+1800	21°	21°
15	Tmp	24	0.519	10:49:25		0		+1800	21°	21°
16	Tmp	24	0.889	10:50:09		0		+1800	21°	21°
17	Tmp	27	2.890	10:55:02	11:11:41	0	16m39s	+900	21°	21°
18	Tmp	29	4.050	10:57:37	11:14:43	0	17m06s	+900	21°	21°
19	Tmp	30	5.820	11:00:16	11:20:42	0	20m26s	+1800	21°	21°
20	Tmp	31	6.980	11:03:08	11:24:16	0	21m08s	+1800	21°	21°
21	Tmp	34	0.490	11:12:09	11:27:32	0	15m23s	+900	21°	21°
22	Tmp	36	2.770	11:17:18	11:32:07	0	14m49s	+886	21°	21°
23	Tmp	37	4.030	11:20:19	11:36:07	0	15m48s	+900	21°	21°
24	Tmp	37	4.630	11:21:26	11:39:32	0	18m06s	+900	21°	21°
25	Tmp	38	5.390	11:23:00	11:47:10	0	24m10s	+1800	21°	21°
26	Tmp	39	6.499	11:24:49	11:49:37	0	24m48s	+1800	21°	21°
27	Tmp	42	6.030	11:37:31	12:00:14	0	22m43s	+1800	21°	21°
28	Tmp	48	2.350	12:07:43		0		+1800	21°	21°
29	Tmp	52	6.030	12:13:28		0		+1800	21°	21°
30	Tmp	56	2.700	12:22:15		0		+1800	21°	21°
31	Tmp	58	3.440	12:23:34		0		+1800	21°	21°
32	Tmp	59	3.990	12:25:01		0		+1800	21°	21°
33	Tmp	61	5.900	12:29:22		0		+1800	21°	21°
34	Tmp	63	0.960	12:34:36		0		+1800	21°	21°
35	Tmp	63	2.330	12:37:01		0		+1800	21°	21°
36	Tmp	66	5.450	12:41:13		0		+1800	21°	21°
37	Tmp	67	6.190	12:42:26		0		+1800	21°	21°
38	Tmp	69	1.350	12:47:24		0		+1800	21°	21°
39	Tmp	69	2.120	12:48:41		0		+1800	21°	21°
40	Tmp	70	3.400	12:50:47		0		+1800	21°	21°
41	Tmp	73	5.070	12:55:12		0		+1800	21°	21°
42	Tmp	75	5.780	12:57:00		0		+1800	21°	21°
43	Tmp	77	6.740	12:59:21		0		+1800	21°	21°
44	Tmp	80	0.950	13:05:32		0		+1800	21°	21°
49	Tmp	88	5.300	13:34:41		0		+1800	21°	21°
50	Tmp	90	0.590	13:36:52		0		+1800	21°	21°
51	Tmp	91	2.460	13:40:19		0		+1800	21°	21°
52	Tmp	92	4.550	13:43:56		0		+1800	21°	21°
53	Tmp	93	6.480	13:47:47		0		+1800	21°	21°
54	Tmp	94	7.850	13:50:08		0		+1800	21°	21°
55	Tmp	98	0.230	14:02:30		0		+1800	21°	21°
56	Tmp	98	1.500	14:04:37		0		+1800	21°	21°
57	Tmp	100	2.700	14:06:36		0		+1800	21°	21°
58	Tmp	101	3.570	14:09:05		0		+1800	21°	21°
59	Tmp	102	4.900	14:11:22		0		+1800	21°	21°
60	Tmp	104	0.130	14:16:27		0		+1800	21°	21°
61	Tmp	105	2.400	14:19:59		0		+1800	21°	21°
62	Tmp	107	4.600	14:24:25		0		+1800	21°	21°
63	Tmp	114	3.720	15:00:07	15:00:26	0	19s	+16	14°	21°
64	Tmp	119	1.440	15:10:23	15:19:34	0	9m11s	+548	20°	21°

65	Tmp	122	2.410	15:12:56	15:21:30	0	8m34s	+511	20°	21°
66	Tmp	122	3.050	15:14:32	15:22:41	0	8m09s	+486	20°	21°
67	Tmp	125	5.700	15:20:41	15:25:47	0	5m06s	+303	20°	21°
68	Tmp	125	6.100	15:21:23	15:26:37	0	5m14s	+311	20°	21°
69	Tmp	125	7.100	15:23:09	15:28:13	0	5m04s	+301	20°	21°
70	Tmp	127	0.520	15:26:13	15:29:27	0	3m14s	+191	20°	21°
71	Tmp	129	2.320	15:30:30	15:33:12	0	2m42s	+159	20°	21°
76	Tmp	130	1.360	15:35:00	15:36:39	0	1m39s	+96	20°	21°

Num	88	Pen	0	PCZ	0	Total PP	90210	Col. Final	NC
-----	----	-----	---	-----	---	----------	-------	------------	----

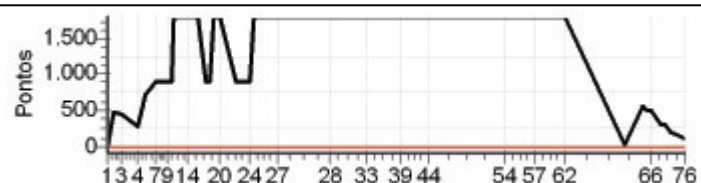

Enduro da Polenta 2012 - dia 1 - Campeonato Brasileiro de Enduro de Regularidade

PETROBRAS - PREF. DE VENDA NOVA DO IMIGRANTE

Performance Individual

77.19

N u m	89 / Sidnei Paoli									
	Cat / NL / Largada NOVATO / 4 / 09:50:30									
	Vila Velha - Es									
PC	Tp	Trc	KmPC	Ideal	Passagem	Pen	Erro	Pontos	NoPC	AtePC
1	Tmp	2	0.150	09:58:47	09:58:46	0	1s	-0	11°	11°
2	Tmp	3	1.750	10:02:18	10:02:21	0	3s	+0	11°	7°
3	Tmp	4	3.620	10:06:29	10:06:24	0	5s	-6	19°	14°
4	Tmp	8	0.580	10:16:00	10:16:02	0	2s	+0	18°	14°
5	Tmp	9	3.000	10:21:25	10:21:38	0	13s	+10	19°	15°
6	Tmp	10	4.130	10:23:54	10:23:53	0	1s	-0	14°	14°
7	Tmp	12	4.460	10:26:40	10:26:41	0	1s	+0	14°	14°
8	Tmp	14	6.150	10:29:58	10:30:01	0	3s	+0	14°	14°
9	Tmp	17	0.560	10:34:29	10:34:33	0	4s	+1	11°	14°
10	Tmp	17	1.480	10:36:13	10:36:12	0	1s	-0	13°	14°
11	Tmp	18	2.280	10:37:45	10:39:03	0	1m18s	+75	18°	17°
12	Tmp	18	3.020	10:39:20	10:40:34	0	1m14s	+71	18°	18°
13	Tmp	22	4.980	10:44:17	10:44:19	0	2s	+0	8°	17°
14	Tmp	22	5.750	10:46:04	10:46:07	0	3s	+0	7°	17°
15	Tmp	24	0.519	10:50:25	10:50:27	0	2s	+0	9°	16°
16	Tmp	24	0.889	10:51:09	10:51:21	0	12s	+9	13°	16°
17	Tmp	27	2.890	10:56:02	10:49:45	0	6m17s	-900	20°	17°
18	Tmp	29	4.050	10:58:37	10:58:47	0	10s	+7	11°	17°
19	Tmp	30	5.820	11:01:16	11:01:32	0	16s	+13	14°	17°
20	Tmp	31	6.980	11:04:08	11:04:44	0	36s	+33	16°	17°
21	Tmp	34	0.490	11:13:09	11:13:11	0	2s	+0	10°	17°
22	Tmp	36	2.770	11:18:18	11:18:27	0	9s	+6	11°	17°
23	Tmp	37	4.030	11:21:19	11:21:27	0	8s	+5	14°	17°
24	Tmp	37	4.630	11:22:26	11:22:45	0	19s	+16	9°	17°
25	Tmp	38	5.390	11:24:00	11:24:17	0	17s	+14	10°	17°
26	Tmp	39	6.499	11:25:49	11:25:54	0	5s	+2	8°	16°
27	Tmp	42	6.030	11:38:31	11:38:30	0	1s	-0	13°	16°
28	Tmp	48	2.350	12:08:43	12:08:46	0	3s	+0	6°	16°
29	Tmp	52	6.030	12:14:28	12:15:09	0	41s	+38	10°	16°
30	Tmp	56	2.700	12:23:15	12:23:24	0	9s	+6	9°	16°
31	Tmp	58	3.440	12:24:34	12:24:56	0	22s	+19	14°	16°
32	Tmp	59	3.990	12:26:01	12:26:57	0	56s	+53	11°	16°
33	Tmp	61	5.900	12:30:22	12:33:21	0	2m59s	+176	13°	16°
34	Tmp	63	0.960	12:35:36	12:35:53	0	17s	+14	13°	16°
35	Tmp	63	2.330	12:38:01	12:38:22	0	21s	+18	13°	16°
36	Tmp	66	5.450	12:42:13	12:43:04	0	51s	+48	13°	16°
37	Tmp	67	6.190	12:43:26	12:46:13	0	2m47s	+164	14°	16°
38	Tmp	69	1.350	12:48:24	12:50:38	0	2m14s	+131	14°	16°
39	Tmp	69	2.120	12:49:41	12:52:14	0	2m33s	+150	14°	16°
40	Tmp	70	3.400	12:51:47	12:54:15	0	2m28s	+145	14°	16°
41	Tmp	73	5.070	12:56:12	12:56:48	0	36s	+33	13°	15°
42	Tmp	75	5.780	12:58:00	13:00:56	0	2m56s	+173	14°	15°
43	Tmp	77	6.740	13:00:21	13:03:30	0	3m09s	+186	14°	14°
44	Tmp	80	0.950	13:06:32	13:06:33	0	1s	+0	8°	14°
49	Tmp	88	5.300	13:35:41	13:35:48	0	7s	+4	12°	14°
50	Tmp	90	0.590	13:37:52	13:38:00	0	8s	+5	15°	13°
51	Tmp	91	2.460	13:41:19	13:41:21	0	2s	+0	14°	13°
52	Tmp	92	4.550	13:44:56	13:44:55	0	1s	-0	11°	13°
53	Tmp	93	6.480	13:48:47	13:48:59	0	12s	+9	13°	13°
54	Tmp	94	7.850	13:51:08	13:51:29	0	21s	+18	14°	13°
55	Tmp	98	0.230	14:03:30	14:03:44	0	14s	+11	14°	13°
56	Tmp	98	1.500	14:05:37	14:05:45	0	8s	+5	13°	13°
57	Tmp	100	2.700	14:07:36	14:07:37	0	1s	+0	12°	13°
58	Tmp	101	3.570	14:10:05	14:10:01	0	4s	-3	11°	13°
59	Tmp	102	4.900	14:12:22	14:12:21	0	1s	-0	13°	13°
60	Tmp	104	0.130	14:17:27	14:17:36	0	9s	+6	16°	13°
61	Tmp	105	2.400	14:20:59	14:22:48	0	1m49s	+106	16°	13°
62	Tmp	107	4.600	14:25:25	14:27:06	0	1m41s	+98	16°	13°
63	Tmp	114	3.720	15:01:07		0		+1800	21°	15°
64	Tmp	119	1.440	15:11:23		0		+1800	21°	15°

65	Tmp	122	2.410	15:13:56		0		+1800	21°	15°
66	Tmp	122	3.050	15:15:32		0		+1800	21°	16°
67	Tmp	125	5.700	15:21:41		0		+1800	21°	17°
68	Tmp	125	6.100	15:22:23		0		+1800	21°	17°
69	Tmp	125	7.100	15:24:09		0		+1800	21°	17°
70	Tmp	127	0.520	15:27:13		0		+1800	21°	17°
71	Tmp	129	2.320	15:31:30		0		+1800	21°	19°
76	Tmp	130	1.360	15:36:00		0		+1800	21°	20°

Num	89	Pen	0	PCZ	18	Total PP	20787	Col. Final	20°
-----	----	-----	---	-----	----	----------	-------	------------	-----

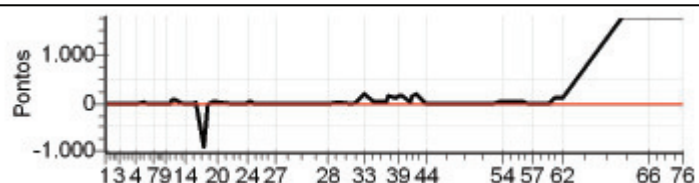

Enduro da Polenta 2012 - dia 1 - Campeonato Brasileiro de Enduro de Regularidade

PETROBRAS - PREF. DE VENDA NOVA DO IMIGRANTE

Performance Individual

77.19

N	u	m	90 / Marcos Soares Cardoso									
			Cat / NL / Largada / NOVATO / 7 / 09:52:00									
			Vitoria - Es									
PC	TP	TRC	KmPC	Ideal	Passagem	Pen	Erro	Pontos	NoPC	AtePC		
1	Tmp	2	0.150	10:00:17	10:00:14	0	3s	-0	9°	9°		
2	Tmp	3	1.750	10:03:48	10:03:46	0	2s	-0	9°	6°		
3	Tmp	4	3.620	10:07:59	10:08:02	0	3s	+0	10°	5°		
4	Tmp	8	0.580	10:17:30	10:17:30	0	0s	+0	15°	5°		
5	Tmp	9	3.000	10:22:55	10:22:56	0	1s	+0	10°	4°		
6	Tmp	10	4.130	10:25:24	10:25:24	0	0s	+0	11°	3°		
7	Tmp	12	4.460	10:28:10	10:28:12	0	2s	+0	11°	3°		
8	Tmp	14	6.150	10:31:28	10:31:28	0	0s	+0	11°	3°		
9	Tmp	17	0.560	10:35:59	10:36:02	0	3s	+0	7°	2°		
10	Tmp	17	1.480	10:37:43	10:37:44	0	1s	+0	10°	2°		
11	Tmp	18	2.280	10:39:15	10:39:15	0	0s	+0	7°	2°		
12	Tmp	18	3.020	10:40:50	10:40:49	0	1s	-0	6°	2°		
13	Tmp	22	4.980	10:45:47	10:45:43	0	4s	-3	12°	2°		
14	Tmp	22	5.750	10:47:34	10:47:38	0	4s	+1	10°	3°		
15	Tmp	24	0.519	10:51:55	10:51:57	0	2s	+0	7°	3°		
16	Tmp	24	0.889	10:52:39	10:52:43	0	4s	+1	2°	2°		
17	Tmp	27	2.890	10:57:32	10:57:35	0	3s	+0	9°	2°		
18	Tmp	29	4.050	11:00:07	11:00:33	0	26s	+23	17°	5°		
19	Tmp	30	5.820	11:02:46	11:03:03	0	17s	+14	15°	6°		
20	Tmp	31	6.980	11:05:38	11:05:43	0	5s	+2	4°	6°		
21	Tmp	34	0.490	11:14:39	11:14:40	0	1s	+0	8°	6°		
22	Tmp	36	2.770	11:19:48	11:19:42	0	6s	-9	14°	5°		
23	Tmp	37	4.030	11:22:49	11:22:50	0	1s	+0	4°	5°		
24	Tmp	37	4.630	11:23:56	11:24:04	0	8s	+5	3°	3°		
25	Tmp	38	5.390	11:25:30	11:25:29	0	1s	-0	3°	3°		
26	Tmp	39	6.499	11:27:19	11:27:15	0	4s	-3	10°	3°		
27	Tmp	42	6.030	11:40:01	11:39:58	0	3s	-0	10°	3°		
28	Tmp	48	2.350	12:10:13	12:10:51	0	38s	+35	19°	5°		
29	Tmp	52	6.030	12:15:58	12:16:34	0	36s	+33	8°	4°		
30	Tmp	56	2.700	12:24:45	12:24:39	0	6s	-9	11°	4°		
31	Tmp	58	3.440	12:26:04	12:26:07	0	3s	+0	4°	3°		
32	Tmp	59	3.990	12:27:31	12:27:51	0	20s	+17	3°	3°		
33	Tmp	61	5.900	12:31:52	12:33:00	0	1m08s	+65	5°	3°		
34	Tmp	63	0.960	12:37:06	12:37:05	0	1s	-0	6°	3°		
35	Tmp	63	2.330	12:39:31	12:39:31	0	0s	+0	5°	3°		
36	Tmp	66	5.450	12:43:43	12:43:51	0	8s	+5	6°	3°		
37	Tmp	67	6.190	12:44:56	12:45:20	0	24s	+21	6°	3°		
38	Tmp	69	1.350	12:49:54	12:49:52	0	2s	-0	5°	3°		
39	Tmp	69	2.120	12:51:11	12:51:20	0	9s	+6	2°	3°		
40	Tmp	70	3.400	12:53:17	12:53:18	0	1s	+0	3°	3°		
41	Tmp	73	5.070	12:57:42	12:57:43	0	1s	+0	7°	3°		
42	Tmp	75	5.780	12:59:30	13:01:07	0	1m37s	+94	10°	5°		
43	Tmp	77	6.740	13:01:51	13:03:31	0	1m40s	+97	6°	6°		
44	Tmp	80	0.950	13:08:02	13:08:00	0	2s	-0	6°	6°		
49	Tmp	88	5.300	13:37:11	14:00:50	0	23m39s	+1800	20°	13°		
50	Tmp	90	0.590	13:39:22	14:02:45	0	23m23s	+1800	20°	16°		
51	Tmp	91	2.460	13:42:49	14:05:26	0	22m37s	+1800	20°	16°		
52	Tmp	92	4.550	13:46:26	14:07:58	0	21m32s	+1800	20°	16°		
53	Tmp	93	6.480	13:50:17	14:11:09	0	20m52s	+1800	20°	18°		
54	Tmp	94	7.850	13:52:38	14:13:25	0	20m47s	+1800	20°	19°		
55	Tmp	98	0.230	14:05:00	14:25:29	0	20m29s	+1800	20°	19°		
56	Tmp	98	1.500	14:07:07	14:27:23	0	20m16s	+1800	20°	19°		
57	Tmp	100	2.700	14:09:06	14:29:01	0	19m55s	+900	20°	19°		
58	Tmp	101	3.570	14:11:35	14:30:41	0	19m06s	+900	20°	19°		
59	Tmp	102	4.900	14:13:52	14:32:17	0	18m25s	+900	20°	20°		
60	Tmp	104	0.130	14:18:57	14:36:48	0	17m51s	+900	20°	20°		
61	Tmp	105	2.400	14:22:29	14:41:14	0	18m45s	+900	20°	20°		
62	Tmp	107	4.600	14:26:55	14:45:33	0	18m38s	+900	20°	20°		
63	Tmp	114	3.720	15:02:37	15:02:49	0	12s	+9	9°	20°		
64	Tmp	119	1.440	15:12:53	15:12:53	0	0s	+0	3°	20°		

65	Tmp	122	2.410	15:15:26	15:15:26	0	0s	+0	5°	20°
66	Tmp	122	3.050	15:17:02	15:16:51	0	11s	-24	16°	20°
67	Tmp	125	5.700	15:23:11	15:23:11	0	0s	+0	12°	20°
68	Tmp	125	6.100	15:23:53	15:23:53	0	0s	+0	6°	20°
69	Tmp	125	7.100	15:25:39	15:25:36	0	3s	-0	9°	20°
70	Tmp	127	0.520	15:28:43	15:28:44	0	1s	+0	10°	20°
71	Tmp	129	2.320	15:33:00	15:32:54	0	6s	-9	17°	20°
76	Tmp	130	1.360	15:37:30	15:37:31	0	1s	+0	13°	19°

Num	90	Pen	0	PCZ	32	Total PP	20285	Col. Final	19°
-----	----	-----	---	-----	----	----------	-------	------------	-----

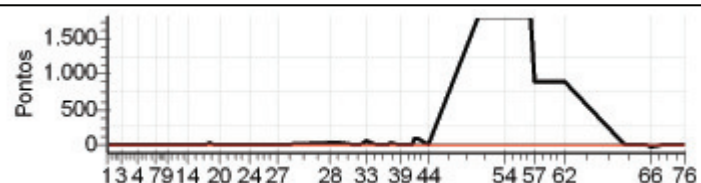

Enduro da Polenta 2012 - dia 1 - Campeonato Brasileiro de Enduro de Regularidade

PETROBRAS - PREF. DE VENDA NOVA DO IMIGRANTE

Performance Individual

7.19

N	u	m	91 / Bruno Pereira Mourao							
			Cat / NL / Largada / NOVATO / 9 / 09:53:00							
			Belo Horizonte -mg							
PC	TP	TRC	KmPC	Ideal	Passagem	Pen	Erro	Pontos	NoPC	AtePC
1	Tmp	2	0.150	10:01:17	10:01:13	0	4s	-3	15°	15°
2	Tmp	3	1.750	10:04:48	10:04:41	0	7s	-12	19°	18°
3	Tmp	4	3.620	10:08:59	10:09:37	0	38s	+35	20°	20°
4	Tmp	8	0.580	10:18:30	10:18:30	0	0s	+0	13°	20°
5	Tmp	9	3.000	10:23:55	10:24:10	0	15s	+12	20°	20°
6	Tmp	10	4.130	10:26:24	10:26:37	0	13s	+10	20°	20°
7	Tmp	12	4.460	10:29:10	10:29:12	0	2s	+0	9°	20°
8	Tmp	14	6.150	10:32:28	10:32:34	0	6s	+3	19°	20°
9	Tmp	17	0.560	10:36:59	10:37:10	0	11s	+8	19°	19°
10	Tmp	17	1.480	10:38:43	10:38:41	0	2s	-0	9°	19°
11	Tmp	18	2.280	10:40:15	10:40:46	0	31s	+28	15°	19°
12	Tmp	18	3.020	10:41:50	10:42:03	0	13s	+10	11°	17°
13	Tmp	22	4.980	10:46:47	10:47:09	0	22s	+19	17°	16°
14	Tmp	22	5.750	10:48:34	10:48:57	0	23s	+20	17°	16°
15	Tmp	24	0.519	10:52:55	10:53:44	0	49s	+46	18°	17°
16	Tmp	24	0.889	10:53:39	10:54:49	0	1m10s	+67	18°	17°
17	Tmp	27	2.890	10:58:32	10:58:44	0	12s	+9	17°	16°
18	Tmp	29	4.050	11:01:07	11:01:41	0	34s	+31	19°	16°
19	Tmp	30	5.820	11:03:46	11:04:49	0	1m03s	+60	19°	16°
20	Tmp	31	6.980	11:06:38	11:08:35	0	1m57s	+114	19°	16°
21	Tmp	34	0.490	11:15:39	11:15:39	0	0s	+0	6°	16°
22	Tmp	36	2.770	11:20:48	11:20:44	0	4s	-3	9°	16°
23	Tmp	37	4.030	11:23:49	11:24:06	0	17s	+14	16°	16°
24	Tmp	37	4.630	11:24:56	11:29:20	0	4m24s	+261	20°	16°
25	Tmp	38	5.390	11:26:30	11:30:43	0	4m13s	+250	20°	16°
26	Tmp	39	6.499	11:28:19	11:32:45	0	4m26s	+263	20°	17°
27	Tmp	42	6.030	11:41:01	11:42:06	0	1m05s	+62	20°	17°
28	Tmp	48	2.350	12:11:13	12:11:22	0	9s	+6	15°	17°
29	Tmp	52	6.030	12:16:58	12:18:33	0	1m35s	+92	18°	17°
30	Tmp	56	2.700	12:25:45	12:26:21	0	36s	+33	18°	17°
31	Tmp	58	3.440	12:27:04	12:27:39	0	35s	+32	16°	17°
32	Tmp	59	3.990	12:28:31	12:31:54	0	3m23s	+200	20°	17°
33	Tmp	61	5.900	12:32:52	12:37:42	0	4m50s	+287	19°	17°
34	Tmp	63	0.960	12:38:06	12:40:42	0	2m36s	+153	18°	17°
35	Tmp	63	2.330	12:40:31	12:43:14	0	2m43s	+160	17°	17°
36	Tmp	66	5.450	12:44:43	12:48:02	0	3m19s	+196	17°	17°
37	Tmp	67	6.190	12:45:56	12:49:40	0	3m44s	+221	17°	17°
38	Tmp	69	1.350	12:50:54	12:54:29	0	3m35s	+212	17°	17°
39	Tmp	69	2.120	12:52:11	12:56:10	0	3m59s	+236	17°	17°
40	Tmp	70	3.400	12:54:17	12:58:24	0	4m07s	+244	18°	17°
41	Tmp	73	5.070	12:58:42	13:01:22	0	2m40s	+157	17°	17°
42	Tmp	75	5.780	13:00:30	13:04:45	0	4m15s	+252	16°	17°
43	Tmp	77	6.740	13:02:51	13:08:04	0	5m13s	+310	16°	17°
44	Tmp	80	0.950	13:09:02	13:11:31	0	2m29s	+146	17°	17°
49	Tmp	88	5.300	13:38:11	13:55:57	0	17m46s	+900	19°	17°
50	Tmp	90	0.590	13:40:22	13:58:10	0	17m48s	+900	19°	17°
51	Tmp	91	2.460	13:43:49	14:01:08	0	17m19s	+900	19°	17°
52	Tmp	92	4.550	13:47:26	14:04:01	0	16m35s	+900	19°	18°
53	Tmp	93	6.480	13:51:17	14:07:39	0	16m22s	+900	19°	17°
54	Tmp	94	7.850	13:53:38	14:10:11	0	16m33s	+900	19°	17°
55	Tmp	98	0.230	14:06:00	14:19:56	0	13m56s	+833	19°	17°
56	Tmp	98	1.500	14:08:07	14:22:01	0	13m54s	+831	19°	18°
57	Tmp	100	2.700	14:10:06	14:23:52	0	13m46s	+823	19°	18°
58	Tmp	101	3.570	14:12:35	14:25:46	0	13m11s	+788	19°	18°
59	Tmp	102	4.900	14:14:52	14:27:33	0	12m41s	+758	19°	18°
60	Tmp	104	0.130	14:19:57	14:32:05	0	12m08s	+725	19°	18°
61	Tmp	105	2.400	14:23:29	14:38:00	0	14m31s	+868	19°	18°
62	Tmp	107	4.600	14:27:55	14:42:57	0	15m02s	+899	19°	18°
63	Tmp	114	3.720	15:03:37	15:04:03	0	26s	+23	16°	18°
64	Tmp	119	1.440	15:13:53	15:18:59	0	5m06s	+303	19°	18°

65	Tmp	122	2.410	15:16:26	15:21:23	0	4m57s	+294	19°	18°
66	Tmp	122	3.050	15:18:02	15:22:37	0	4m35s	+272	19°	18°
67	Tmp	125	5.700	15:24:11	15:26:00	0	1m49s	+106	19°	18°
68	Tmp	125	6.100	15:24:53	15:26:40	0	1m47s	+104	19°	18°
69	Tmp	125	7.100	15:26:39	15:28:33	0	1m54s	+111	19°	18°
70	Tmp	127	0.520	15:29:43	15:30:00	0	17s	+14	19°	18°
71	Tmp	129	2.320	15:34:00	15:34:02	0	2s	+0	7°	17°
76	Tmp	130	1.360	15:38:30	15:38:31	0	1s	+0	11°	17°

Num	91	Pen	0	PCZ	6	Total PP	17429	Col. Final	17°
-----	----	-----	---	-----	---	----------	-------	------------	-----

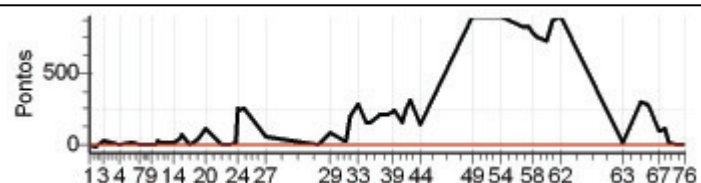

Enduro da Polenta 2012 - dia 1 - Campeonato Brasileiro de Enduro de Regularidade

PETROBRAS - PREF. DE VENDA NOVA DO IMIGRANTE

Performance Individual

77.19

N	u	m	92 / Delielson de Almeida Uliana							
			Cat / NL / Largada							
			NOVATO / 13 / 09:55:00							
11°			Serra - Es							
PC	Tp	Trc	KmPC	Ideal	Passagem	Pen	Erro	Pontos	NoPC	AtePC
1	Tmp	2	0.150	10:03:17	10:03:11	0	6s	-9	18°	18°
2	Tmp	3	1.750	10:06:48	10:06:41	0	7s	-12	18°	19°
3	Tmp	4	3.620	10:10:59	10:10:55	0	4s	-3	17°	18°
4	Tmp	8	0.580	10:20:30	10:20:27	0	3s	-0	9°	18°
5	Tmp	9	3.000	10:25:55	10:25:56	0	1s	+0	5°	18°
6	Tmp	10	4.130	10:28:24	10:28:29	0	5s	+2	18°	18°
7	Tmp	12	4.460	10:31:10	10:31:14	0	4s	+1	18°	18°
8	Tmp	14	6.150	10:34:28	10:34:29	0	1s	+0	7°	17°
9	Tmp	17	0.560	10:38:59	10:39:04	0	5s	+2	13°	17°
10	Tmp	17	1.480	10:40:43	10:40:39	0	4s	-3	17°	18°
11	Tmp	18	2.280	10:42:15	10:42:16	0	1s	+0	5°	12°
12	Tmp	18	3.020	10:43:50	10:43:53	0	3s	+0	5°	10°
13	Tmp	22	4.980	10:48:47	10:48:48	0	1s	+0	4°	10°
14	Tmp	22	5.750	10:50:34	10:50:33	0	1s	-0	5°	9°
15	Tmp	24	0.519	10:54:55	10:54:59	0	4s	+1	11°	9°
16	Tmp	24	0.889	10:55:39	10:55:53	0	14s	+11	14°	10°
17	Tmp	27	2.890	11:00:32	11:00:33	0	1s	+0	6°	9°
18	Tmp	29	4.050	11:03:07	11:03:22	0	15s	+12	15°	10°
19	Tmp	30	5.820	11:05:46	11:06:06	0	20s	+17	16°	11°
20	Tmp	31	6.980	11:08:38	11:09:07	0	29s	+26	14°	12°
21	Tmp	34	0.490	11:17:39	11:17:35	0	4s	-3	17°	12°
22	Tmp	36	2.770	11:22:48	11:22:35	0	13s	-30	17°	12°
23	Tmp	37	4.030	11:25:49	11:26:17	0	28s	+25	18°	13°
24	Tmp	37	4.630	11:26:56	11:28:48	0	1m52s	+109	18°	14°
25	Tmp	38	5.390	11:28:30	11:29:58	0	1m28s	+85	17°	15°
26	Tmp	39	6.499	11:30:19	11:31:44	0	1m25s	+82	17°	15°
27	Tmp	42	6.030	11:43:01	11:42:59	0	2s	-0	6°	15°
28	Tmp	48	2.350	12:13:13	12:13:48	0	35s	+32	18°	15°
29	Tmp	52	6.030	12:18:58	12:20:10	0	1m12s	+69	16°	15°
30	Tmp	56	2.700	12:27:45	12:27:55	0	10s	+7	10°	15°
31	Tmp	58	3.440	12:29:04	12:29:24	0	20s	+17	12°	15°
32	Tmp	59	3.990	12:30:31	12:31:34	0	1m03s	+60	12°	15°
33	Tmp	61	5.900	12:34:52	12:36:46	0	1m54s	+111	10°	15°
34	Tmp	63	0.960	12:40:06	12:40:05	0	1s	-0	4°	15°
35	Tmp	63	2.330	12:42:31	12:42:39	0	8s	+5	11°	13°
36	Tmp	66	5.450	12:46:43	12:47:23	0	40s	+37	12°	12°
37	Tmp	67	6.190	12:47:56	12:48:57	0	1m01s	+58	11°	12°
38	Tmp	69	1.350	12:52:54	12:53:26	0	32s	+29	11°	12°
39	Tmp	69	2.120	12:54:11	12:54:54	0	43s	+40	10°	12°
40	Tmp	70	3.400	12:56:17	12:56:52	0	35s	+32	10°	12°
41	Tmp	73	5.070	13:00:42	13:00:53	0	11s	+8	11°	11°
42	Tmp	75	5.780	13:02:30	13:04:44	0	2m14s	+131	13°	11°
43	Tmp	77	6.740	13:04:51	13:07:24	0	2m33s	+150	11°	12°
44	Tmp	80	0.950	13:11:02	13:11:04	0	2s	+0	4°	12°
49	Tmp	88	5.300	13:40:11	13:40:26	0	15s	+12	15°	11°
50	Tmp	90	0.590	13:42:22	13:42:23	0	1s	+0	6°	11°
51	Tmp	91	2.460	13:45:49	13:45:48	0	1s	-0	8°	11°
52	Tmp	92	4.550	13:49:26	13:49:22	0	4s	-3	14°	11°
53	Tmp	93	6.480	13:53:17	13:53:25	0	8s	+5	10°	11°
54	Tmp	94	7.850	13:55:38	13:55:54	0	16s	+13	11°	11°
55	Tmp	98	0.230	14:08:00	14:08:07	0	7s	+4	6°	11°
56	Tmp	98	1.500	14:10:07	14:10:06	0	1s	-0	6°	11°
57	Tmp	100	2.700	14:12:06	14:12:04	0	2s	-0	6°	11°
58	Tmp	101	3.570	14:14:35	14:14:27	0	8s	-15	16°	11°
59	Tmp	102	4.900	14:16:52	14:16:54	0	2s	+0	8°	11°
60	Tmp	104	0.130	14:21:57	14:21:57	0	0s	+0	4°	11°
61	Tmp	105	2.400	14:25:29	14:25:46	0	17s	+14	3°	11°
62	Tmp	107	4.600	14:29:55	14:29:50	0	5s	-6	10°	10°
63	Tmp	114	3.720	15:05:37	15:06:15	0	38s	+35	18°	11°
64	Tmp	119	1.440	15:15:53	15:16:12	0	19s	+16	13°	10°

65	Tmp	122	2.410	15:18:26	15:19:43	0	1m17s	+74	17°	11°
66	Tmp	122	3.050	15:20:02	15:20:58	0	56s	+53	18°	11°
67	Tmp	125	5.700	15:26:11	15:26:06	0	5s	-6	18°	11°
68	Tmp	125	6.100	15:26:53	15:26:57	0	4s	+1	9°	11°
69	Tmp	125	7.100	15:28:39	15:28:36	0	3s	-0	6°	11°
70	Tmp	127	0.520	15:31:43	15:31:42	0	1s	-0	6°	11°
71	Tmp	129	2.320	15:36:00	15:36:04	0	4s	+1	13°	11°
76	Tmp	130	1.360	15:40:30	15:40:29	0	1s	-0	8°	11°

Num	92	Pen	0	PCZ	20	Total PP	1477	Col. Final	11°
-----	----	-----	---	-----	----	----------	------	------------	-----

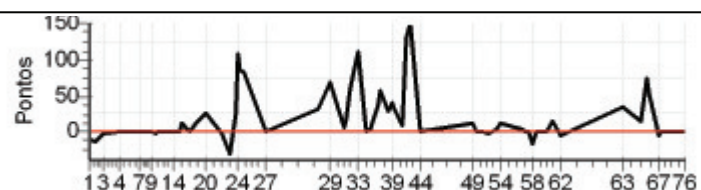

Enduro da Polenta 2012 - dia 1 - Campeonato Brasileiro de Enduro de Regularidade

PETROBRAS - PREF. DE VENDA NOVA DO IMIGRANTE

Performance Individual

77.19

N u m	93 / Adonias Petter									
	Cat / NL / Largada NOVATO / 20 / 09:58:30									
	6° Afonso Claudio - Es									
PC	Tp	Trc	KmPC	Ideal	Passagem	Pen	Erro	Pontos	NoPC	AtePC
1	Tmp	2	0.150	10:06:47	10:06:47	0	0s	+0	1°	1°
2	Tmp	3	1.750	10:10:18	10:10:16	0	2s	-0	1°	1°
3	Tmp	4	3.620	10:14:29	10:14:28	0	1s	-0	2°	1°
4	Tmp	8	0.580	10:24:00	10:23:58	0	2s	-0	2°	1°
5	Tmp	9	3.000	10:29:25	10:29:25	0	0s	+0	2°	1°
6	Tmp	10	4.130	10:31:54	10:31:52	0	2s	-0	2°	1°
7	Tmp	12	4.460	10:34:40	10:34:40	0	0s	+0	2°	1°
8	Tmp	14	6.150	10:37:58	10:37:58	0	0s	+0	2°	1°
9	Tmp	17	0.560	10:42:29	10:42:32	0	3s	+0	1°	1°
10	Tmp	17	1.480	10:44:13	10:44:12	0	1s	-0	1°	1°
11	Tmp	18	2.280	10:45:45	10:45:48	0	3s	+0	1°	1°
12	Tmp	18	3.020	10:47:20	10:47:20	0	0s	+0	1°	1°
13	Tmp	22	4.980	10:52:17	10:52:31	0	14s	+11	14°	5°
14	Tmp	22	5.750	10:54:04	10:54:04	0	0s	+0	1°	5°
15	Tmp	24	0.519	10:58:25	10:58:25	0	0s	+0	1°	5°
16	Tmp	24	0.889	10:59:09	10:59:14	0	5s	+2	3°	5°
17	Tmp	27	2.890	11:04:02	11:04:00	0	2s	-0	2°	5°
18	Tmp	29	4.050	11:06:37	11:06:42	0	5s	+2	8°	4°
19	Tmp	30	5.820	11:09:16	11:09:30	0	14s	+11	11°	4°
20	Tmp	31	6.980	11:12:08	11:12:20	0	12s	+9	11°	4°
21	Tmp	34	0.490	11:21:09	11:21:15	0	6s	+3	13°	4°
22	Tmp	36	2.770	11:26:18	11:26:16	0	2s	-0	1°	3°
23	Tmp	37	4.030	11:29:19	11:29:23	0	4s	+1	6°	3°
24	Tmp	37	4.630	11:30:26	11:30:39	0	13s	+10	6°	2°
25	Tmp	38	5.390	11:32:00	11:32:01	0	1s	+0	1°	2°
26	Tmp	39	6.499	11:33:49	11:33:48	0	1s	-0	1°	2°
27	Tmp	42	6.030	11:46:31	11:46:27	0	4s	-3	16°	2°
28	Tmp	48	2.350	12:16:43	12:16:46	0	3s	+0	1°	2°
29	Tmp	52	6.030	12:22:28	12:23:09	0	41s	+38	9°	2°
30	Tmp	56	2.700	12:31:15	12:31:44	0	29s	+26	16°	3°
31	Tmp	58	3.440	12:32:34	12:33:15	0	41s	+38	18°	6°
32	Tmp	59	3.990	12:34:01	12:35:08	0	1m07s	+64	13°	6°
33	Tmp	61	5.900	12:38:22	12:40:23	0	2m01s	+118	11°	7°
34	Tmp	63	0.960	12:43:36	12:43:43	0	7s	+4	12°	7°
35	Tmp	63	2.330	12:46:01	12:46:05	0	4s	+1	6°	7°
36	Tmp	66	5.450	12:50:13	12:50:36	0	23s	+20	9°	7°
37	Tmp	67	6.190	12:51:26	12:52:00	0	34s	+31	9°	8°
38	Tmp	69	1.350	12:56:24	12:56:35	0	11s	+8	9°	8°
39	Tmp	69	2.120	12:57:41	12:58:14	0	33s	+30	9°	8°
40	Tmp	70	3.400	12:59:47	13:00:11	0	24s	+21	9°	9°
41	Tmp	73	5.070	13:04:12	13:04:14	0	2s	+0	1°	9°
42	Tmp	75	5.780	13:06:00	13:07:14	0	1m14s	+71	6°	8°
43	Tmp	77	6.740	13:08:21	13:09:27	0	1m06s	+63	3°	7°
44	Tmp	80	0.950	13:14:32	13:14:30	0	2s	-0	1°	7°
49	Tmp	88	5.300	13:43:41	13:43:48	0	7s	+4	10°	6°
50	Tmp	90	0.590	13:45:52	13:45:53	0	1s	+0	2°	6°
51	Tmp	91	2.460	13:49:19	13:49:19	0	0s	+0	1°	6°
52	Tmp	92	4.550	13:52:56	13:52:51	0	5s	-6	16°	6°
53	Tmp	93	6.480	13:56:47	13:56:49	0	2s	+0	1°	6°
54	Tmp	94	7.850	13:59:08	13:59:12	0	4s	+1	3°	6°
55	Tmp	98	0.230	14:11:30	14:11:38	0	8s	+5	7°	6°
56	Tmp	98	1.500	14:13:37	14:13:39	0	2s	+0	2°	6°
57	Tmp	100	2.700	14:15:36	14:15:35	0	1s	-0	1°	6°
58	Tmp	101	3.570	14:18:05	14:18:01	0	4s	-3	9°	6°
59	Tmp	102	4.900	14:20:22	14:20:21	0	1s	-0	2°	6°
60	Tmp	104	0.130	14:25:27	14:25:32	0	5s	+2	11°	6°
61	Tmp	105	2.400	14:28:59	14:29:23	0	24s	+21	8°	6°
62	Tmp	107	4.600	14:33:25	14:33:22	0	3s	-0	1°	6°
63	Tmp	114	3.720	15:09:07	15:09:15	0	8s	+5	2°	6°
64	Tmp	119	1.440	15:19:23	15:19:42	0	19s	+16	12°	6°

65	Tmp	122	2.410	15:21:56	15:21:53	0	3s	-0	1°	6°
66	Tmp	122	3.050	15:23:32	15:23:26	0	6s	-9	15°	6°
67	Tmp	125	5.700	15:29:41	15:29:37	0	4s	-3	17°	6°
68	Tmp	125	6.100	15:30:23	15:30:20	0	3s	-0	1°	6°
69	Tmp	125	7.100	15:32:09	15:32:06	0	3s	-0	1°	6°
70	Tmp	127	0.520	15:35:13	15:35:09	0	4s	-3	18°	6°
71	Tmp	129	2.320	15:39:30	15:39:46	0	16s	+13	18°	6°
76	Tmp	130	1.360	15:44:00	15:43:59	0	1s	-0	1°	6°

Num	93	Pen	0	PCZ	32	Total PP	676	Col. Final	6°
-----	----	-----	---	-----	----	----------	-----	------------	----

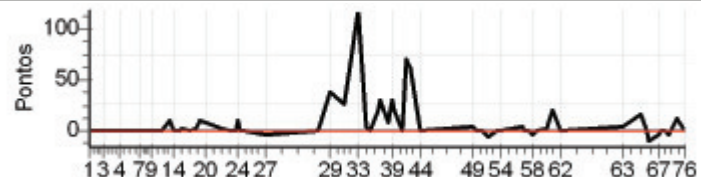

Enduro da Polenta 2012 - dia 1 - Campeonato Brasileiro de Enduro de Regularidade

PETROBRAS - PREF. DE VENDA NOVA DO IMIGRANTE

Performance Individual

7.19

N	u	m	94 / Fernando Fantinatti									
			Cat / NL / Largada									
			NOVATO / 16 / 09:56:30									
15°			Campos D. Goytacazes - Rj									
PC	Tp	Trc	KmPC	Ideal	Passagem	Pen	Erro	Pontos	NoPC	AtePC		
1	Tmp	2	0.150	10:04:47	10:04:46	0	1s	-0	5°	5°		
2	Tmp	3	1.750	10:08:18	10:08:15	0	3s	-0	3°	3°		
3	Tmp	4	3.620	10:12:29	10:12:28	0	1s	-0	5°	2°		
4	Tmp	8	0.580	10:22:00	10:22:02	0	2s	+0	6°	2°		
5	Tmp	9	3.000	10:27:25	10:27:26	0	1s	+0	4°	2°		
6	Tmp	10	4.130	10:29:54	10:29:58	0	4s	+1	17°	5°		
7	Tmp	12	4.460	10:32:40	10:32:44	0	4s	+1	17°	6°		
8	Tmp	14	6.150	10:35:58	10:36:02	0	4s	+1	17°	8°		
9	Tmp	17	0.560	10:40:29	10:40:39	0	10s	+7	18°	12°		
10	Tmp	17	1.480	10:42:13	10:42:14	0	1s	+0	5°	11°		
11	Tmp	18	2.280	10:43:45	10:45:17	0	1m32s	+89	19°	18°		
12	Tmp	18	3.020	10:45:20	10:47:16	0	1m56s	+113	19°	19°		
13	Tmp	22	4.980	10:50:17		0		+1800	19°	19°		
14	Tmp	22	5.750	10:52:04		0		+1800	19°	19°		
15	Tmp	24	0.519	10:56:25	10:56:37	0	12s	+9	17°	18°		
16	Tmp	24	0.889	10:57:09	10:57:31	0	22s	+19	16°	18°		
17	Tmp	27	2.890	11:02:02	11:02:07	0	5s	+2	11°	18°		
18	Tmp	29	4.050	11:04:37	11:05:09	0	32s	+29	18°	18°		
19	Tmp	30	5.820	11:07:16	11:08:01	0	45s	+42	18°	18°		
20	Tmp	31	6.980	11:10:08	11:11:27	0	1m19s	+76	18°	18°		
21	Tmp	34	0.490	11:19:09	11:19:05	0	4s	-3	15°	18°		
22	Tmp	36	2.770	11:24:18	11:24:19	0	1s	+0	2°	18°		
23	Tmp	37	4.030	11:27:19	11:27:25	0	6s	+3	11°	18°		
24	Tmp	37	4.630	11:28:26	11:28:59	0	33s	+30	11°	18°		
25	Tmp	38	5.390	11:30:00	11:30:21	0	21s	+18	11°	18°		
26	Tmp	39	6.499	11:31:49	11:32:13	0	24s	+21	12°	18°		
27	Tmp	42	6.030	11:44:31	11:44:32	0	1s	+0	4°	18°		
28	Tmp	48	2.350	12:14:43	12:14:52	0	9s	+6	14°	18°		
29	Tmp	52	6.030	12:20:28	12:21:42	0	1m14s	+71	17°	18°		
30	Tmp	56	2.700	12:29:15	12:29:48	0	33s	+30	17°	18°		
31	Tmp	58	3.440	12:30:34	12:31:15	0	41s	+38	19°	18°		
32	Tmp	59	3.990	12:32:01	12:34:06	0	2m05s	+122	17°	18°		
33	Tmp	61	5.900	12:36:22	12:40:04	0	3m42s	+219	15°	18°		
34	Tmp	63	0.960	12:41:36	12:42:59	0	1m23s	+80	14°	18°		
35	Tmp	63	2.330	12:44:01	12:45:30	0	1m29s	+86	14°	18°		
36	Tmp	66	5.450	12:48:13	12:53:45	0	5m32s	+329	19°	18°		
37	Tmp	67	6.190	12:49:26	12:55:22	0	5m56s	+353	19°	18°		
38	Tmp	69	1.350	12:54:24	12:59:51	0	5m27s	+324	19°	18°		
39	Tmp	69	2.120	12:55:41	13:01:27	0	5m46s	+343	19°	18°		
40	Tmp	70	3.400	12:57:47	13:03:48	0	6m01s	+358	19°	18°		
41	Tmp	73	5.070	13:02:12	13:06:27	0	4m15s	+252	19°	18°		
42	Tmp	75	5.780	13:04:00	13:11:19	0	7m19s	+436	20°	18°		
43	Tmp	77	6.740	13:06:21	13:14:16	0	7m55s	+472	20°	18°		
44	Tmp	80	0.950	13:12:32	13:17:20	0	4m48s	+285	20°	18°		
49	Tmp	88	5.300	13:41:41	13:41:51	0	10s	+7	14°	18°		
50	Tmp	90	0.590	13:43:52	13:43:57	0	5s	+2	11°	18°		
51	Tmp	91	2.460	13:47:19	13:47:18	0	1s	-0	5°	18°		
52	Tmp	92	4.550	13:50:56	13:50:54	0	2s	-0	4°	17°		
53	Tmp	93	6.480	13:54:47	13:55:26	0	39s	+36	18°	16°		
54	Tmp	94	7.850	13:57:08	13:58:08	0	1m00s	+57	18°	16°		
55	Tmp	98	0.230	14:09:30	14:09:43	0	13s	+10	12°	16°		
56	Tmp	98	1.500	14:11:37	14:12:14	0	37s	+34	18°	16°		
57	Tmp	100	2.700	14:13:36	14:13:54	0	18s	+15	17°	16°		
58	Tmp	101	3.570	14:16:05	14:16:08	0	3s	+0	4°	16°		
59	Tmp	102	4.900	14:18:22	14:18:22	0	0s	+0	6°	16°		
60	Tmp	104	0.130	14:23:27	14:23:34	0	7s	+4	14°	16°		
61	Tmp	105	2.400	14:26:59	14:29:05	0	2m06s	+123	17°	16°		
62	Tmp	107	4.600	14:31:25	14:33:22	0	1m57s	+114	17°	16°		
63	Tmp	114	3.720	15:07:07	15:07:24	0	17s	+14	13°	16°		
64	Tmp	119	1.440	15:17:23	15:17:36	0	13s	+10	9°	16°		

65	Tmp	122	2.410	15:19:56	15:19:41	0	15s	-36	16°	16°		
66	Tmp	122	3.050	15:21:32	15:21:30	0	2s	-0	3°	15°		
67	Tmp	125	5.700	15:27:41	15:27:43	0	2s	+0	5°	15°		
68	Tmp	125	6.100	15:28:23	15:28:27	0	4s	+1	8°	15°		
69	Tmp	125	7.100	15:30:09	15:30:07	0	2s	-0	3°	15°		
70	Tmp	127	0.520	15:33:13	15:33:15	0	2s	+0	4°	15°		
71	Tmp	129	2.320	15:37:30	15:37:46	0	16s	+13	19°	15°		
76	Tmp	130	1.360	15:42:00	15:41:59	0	1s	-0	5°	15°		

Num	94	Pen	0	PCZ	17	Total PP	8344	Col. Final	15°
-----	----	-----	---	-----	----	----------	------	------------	-----

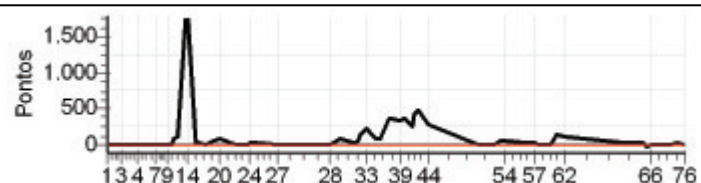

Enduro da Polenta 2012 - dia 1 - Campeonato Brasileiro de Enduro de Regularidade

PETROBRAS - PREF. DE VENDA NOVA DO IMIGRANTE

Performance Individual

77.19

N u m	95 / Hellan F. Bergamim									
	Cat / NL / Largada NOVATO / 19 / 09:58:00									
	3° Pedra Azul - Es									
PC	Tp	Trc	KmPC	Ideal	Passagem	Pen	Erro	Pontos	NoPC	AtePC
1	Tmp	2	0.150	10:06:17	10:06:17	0	0s	+0	2°	2°
2	Tmp	3	1.750	10:09:48	10:09:44	0	4s	-3	13°	10°
3	Tmp	4	3.620	10:13:59	10:14:00	0	1s	+0	3°	8°
4	Tmp	8	0.580	10:23:30	10:23:30	0	0s	+0	3°	8°
5	Tmp	9	3.000	10:28:55	10:28:59	0	4s	+1	12°	10°
6	Tmp	10	4.130	10:31:24	10:31:23	0	1s	-0	3°	10°
7	Tmp	12	4.460	10:34:10	10:34:10	0	0s	+0	3°	10°
8	Tmp	14	6.150	10:37:28	10:37:29	0	1s	+0	3°	9°
9	Tmp	17	0.560	10:41:59	10:41:57	0	2s	-0	2°	7°
10	Tmp	17	1.480	10:43:43	10:43:42	0	1s	-0	2°	6°
11	Tmp	18	2.280	10:45:15	10:45:18	0	3s	+0	2°	4°
12	Tmp	18	3.020	10:46:50	10:46:51	0	1s	+0	2°	4°
13	Tmp	22	4.980	10:51:47	10:51:47	0	0s	+0	1°	3°
14	Tmp	22	5.750	10:53:34	10:53:34	0	0s	+0	2°	2°
15	Tmp	24	0.519	10:57:55	10:57:58	0	3s	+0	2°	2°
16	Tmp	24	0.889	10:58:39	10:58:43	0	4s	+1	1°	1°
17	Tmp	27	2.890	11:03:32	11:03:31	0	1s	-0	3°	1°
18	Tmp	29	4.050	11:06:07	11:06:09	0	2s	+0	1°	1°
19	Tmp	30	5.820	11:08:46	11:08:53	0	7s	+4	1°	1°
20	Tmp	31	6.980	11:11:38	11:11:39	0	1s	+0	1°	1°
21	Tmp	34	0.490	11:20:39	11:20:38	0	1s	-0	1°	1°
22	Tmp	36	2.770	11:25:48	11:27:08	0	1m20s	+77	20°	10°
23	Tmp	37	4.030	11:28:49	11:29:38	0	49s	+46	20°	11°
24	Tmp	37	4.630	11:29:56	11:30:38	0	42s	+39	13°	12°
25	Tmp	38	5.390	11:31:30	11:31:43	0	13s	+10	9°	11°
26	Tmp	39	6.499	11:33:19	11:33:16	0	3s	-0	2°	11°
27	Tmp	42	6.030	11:46:01	11:46:00	0	1s	-0	1°	11°
28	Tmp	48	2.350	12:16:13	12:16:11	0	2s	-0	2°	11°
29	Tmp	52	6.030	12:21:58	12:21:57	0	1s	-0	1°	8°
30	Tmp	56	2.700	12:30:45	12:30:44	0	1s	-0	1°	8°
31	Tmp	58	3.440	12:32:04	12:32:02	0	2s	-0	1°	8°
32	Tmp	59	3.990	12:33:31	12:34:14	0	43s	+40	8°	7°
33	Tmp	61	5.900	12:37:52	12:38:59	0	1m07s	+64	4°	6°
34	Tmp	63	0.960	12:43:06	12:43:04	0	2s	-0	1°	6°
35	Tmp	63	2.330	12:45:31	12:45:31	0	0s	+0	1°	6°
36	Tmp	66	5.450	12:49:43	12:49:45	0	2s	+0	1°	6°
37	Tmp	67	6.190	12:50:56	12:51:05	0	9s	+6	1°	6°
38	Tmp	69	1.350	12:55:54	12:55:52	0	2s	-0	1°	6°
39	Tmp	69	2.120	12:57:11	12:57:16	0	5s	+2	1°	6°
40	Tmp	70	3.400	12:59:17	12:59:17	0	0s	+0	1°	6°
41	Tmp	73	5.070	13:03:42	13:03:40	0	2s	-0	2°	6°
42	Tmp	75	5.780	13:05:30	13:06:36	0	1m06s	+63	4°	6°
43	Tmp	77	6.740	13:07:51	13:08:46	0	55s	+52	2°	4°
44	Tmp	80	0.950	13:14:02	13:13:58	0	4s	-3	11°	4°
49	Tmp	88	5.300	13:43:11	13:43:12	0	1s	+0	2°	4°
50	Tmp	90	0.590	13:45:22	13:45:20	0	2s	-0	3°	4°
51	Tmp	91	2.460	13:48:49	13:48:47	0	2s	-0	2°	4°
52	Tmp	92	4.550	13:52:26	13:52:25	0	1s	-0	1°	4°
53	Tmp	93	6.480	13:56:17	13:56:15	0	2s	-0	2°	4°
54	Tmp	94	7.850	13:58:38	13:58:38	0	0s	+0	1°	4°
55	Tmp	98	0.230	14:11:00	14:11:06	0	6s	+3	2°	3°
56	Tmp	98	1.500	14:13:07	14:13:07	0	0s	+0	3°	3°
57	Tmp	100	2.700	14:15:06	14:15:06	0	0s	+0	2°	3°
58	Tmp	101	3.570	14:17:35	14:17:33	0	2s	-0	2°	3°
59	Tmp	102	4.900	14:19:52	14:19:54	0	2s	+0	3°	3°
60	Tmp	104	0.130	14:24:57	14:24:56	0	1s	-0	1°	3°
61	Tmp	105	2.400	14:28:29	14:28:34	0	5s	+2	2°	3°
62	Tmp	107	4.600	14:32:55	14:32:54	0	1s	-0	2°	3°
63	Tmp	114	3.720	15:08:37	15:08:46	0	9s	+6	3°	3°
64	Tmp	119	1.440	15:18:53	15:18:57	0	4s	+1	4°	3°

65	Tmp	122	2.410	15:21:26	15:21:24	0	2s	-0	2°	3°
66	Tmp	122	3.050	15:23:02	15:22:57	0	5s	-6	12°	3°
67	Tmp	125	5.700	15:29:11	15:29:11	0	0s	+0	2°	3°
68	Tmp	125	6.100	15:29:53	15:30:01	0	8s	+5	14°	3°
69	Tmp	125	7.100	15:31:39	15:31:38	0	1s	-0	2°	3°
70	Tmp	127	0.520	15:34:43	15:34:44	0	1s	+0	2°	3°
71	Tmp	129	2.320	15:39:00	15:39:00	0	0s	+0	2°	3°
76	Tmp	130	1.360	15:43:30	15:43:29	0	1s	-0	2°	3°

Num	95	Pen	0	PCZ	47	Total PP	434	Col. Final	3°
-----	----	-----	---	-----	----	----------	-----	------------	----

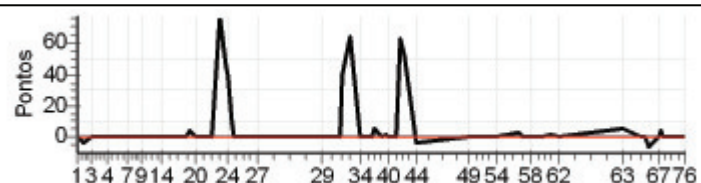

Enduro da Polenta 2012 - dia 1 - Campeonato Brasileiro de Enduro de Regularidade

PETROBRAS - PREF. DE VENDA NOVA DO IMIGRANTE

Performance Individual

77.19

N	u	m	96 / Guilherme Martins Delfin									
			Cat / NL / Largada									
			NOVATO / 21 / 09:59:00									
16°			Timoteo - Mg									
PC	Tp	Trc	KmPC	Ideal	Passagem	Pen	Erro	Pontos	NoPC	AtePC		
1	Tmp	2	0.150	10:07:17	10:07:10	0	7s	-12	19°	19°		
2	Tmp	3	1.750	10:10:48	10:10:34	0	14s	-33	20°	20°		
3	Tmp	4	3.620	10:14:59	10:15:01	0	2s	+0	1°	19°		
4	Tmp	8	0.580	10:24:30	10:24:30	0	0s	+0	1°	19°		
5	Tmp	9	3.000	10:29:55	10:29:53	0	2s	-0	1°	19°		
6	Tmp	10	4.130	10:32:24	10:32:21	0	3s	-0	1°	19°		
7	Tmp	12	4.460	10:35:10	10:35:10	0	0s	+0	1°	19°		
8	Tmp	14	6.150	10:38:28	10:38:29	0	1s	+0	1°	19°		
9	Tmp	17	0.560	10:42:59	10:44:31	0	1m32s	+89	20°	20°		
10	Tmp	17	1.480	10:44:43	10:45:54	0	1m11s	+68	20°	20°		
11	Tmp	18	2.280	10:46:15	10:48:48	0	2m33s	+150	20°	20°		
12	Tmp	18	3.020	10:47:50	10:50:14	0	2m24s	+141	20°	20°		
13	Tmp	22	4.980	10:52:47		0		+1800	18°	20°		
14	Tmp	22	5.750	10:54:34		0		+1800	18°	20°		
15	Tmp	24	0.519	10:58:55		0		+1800	19°	20°		
16	Tmp	24	0.889	10:59:39		0		+1800	19°	20°		
17	Tmp	27	2.890	11:04:32	11:04:32	0	0s	+0	1°	19°		
18	Tmp	29	4.050	11:07:07	11:07:18	0	11s	+8	12°	19°		
19	Tmp	30	5.820	11:09:46	11:09:56	0	10s	+7	5°	19°		
20	Tmp	31	6.980	11:12:38	11:13:11	0	33s	+30	15°	19°		
21	Tmp	34	0.490	11:21:39	11:21:30	0	9s	-18	20°	19°		
22	Tmp	36	2.770	11:26:48	11:26:40	0	8s	-15	15°	19°		
23	Tmp	37	4.030	11:29:49	11:29:53	0	4s	+1	5°	19°		
24	Tmp	37	4.630	11:30:56	11:31:08	0	12s	+9	4°	19°		
25	Tmp	38	5.390	11:32:30	11:34:18	0	1m48s	+105	18°	19°		
26	Tmp	39	6.499	11:34:19	11:35:57	0	1m38s	+95	18°	19°		
27	Tmp	42	6.030	11:47:01	11:46:55	0	6s	-9	18°	19°		
28	Tmp	48	2.350	12:17:13	12:18:44	0	1m31s	+88	20°	19°		
29	Tmp	52	6.030	12:22:58	12:24:55	0	1m57s	+114	20°	19°		
30	Tmp	56	2.700	12:31:45	12:32:50	0	1m05s	+62	20°	19°		
31	Tmp	58	3.440	12:33:04	12:34:25	0	1m21s	+78	20°	19°		
32	Tmp	59	3.990	12:34:31	12:36:57	0	2m26s	+143	18°	19°		
33	Tmp	61	5.900	12:38:52	12:43:20	0	4m28s	+265	18°	19°		
34	Tmp	63	0.960	12:44:06	12:47:07	0	3m01s	+178	19°	19°		
35	Tmp	63	2.330	12:46:31	12:49:31	0	3m00s	+177	18°	19°		
36	Tmp	66	5.450	12:50:43	12:53:47	0	3m04s	+181	16°	19°		
37	Tmp	67	6.190	12:51:56	12:55:22	0	3m26s	+203	16°	19°		
38	Tmp	69	1.350	12:56:54	12:59:46	0	2m52s	+169	15°	19°		
39	Tmp	69	2.120	12:58:11	13:01:23	0	3m12s	+189	15°	19°		
40	Tmp	70	3.400	13:00:17	13:03:49	0	3m32s	+209	15°	19°		
41	Tmp	73	5.070	13:04:42	13:06:29	0	1m47s	+104	14°	19°		
42	Tmp	75	5.780	13:06:30	13:11:18	0	4m48s	+285	17°	19°		
43	Tmp	77	6.740	13:08:51	13:14:37	0	5m46s	+343	17°	19°		
44	Tmp	80	0.950	13:15:02	13:17:23	0	2m21s	+138	16°	19°		
49	Tmp	88	5.300	13:44:11	13:44:14	0	3s	+0	1°	19°		
50	Tmp	90	0.590	13:46:22	13:46:21	0	1s	-0	1°	19°		
51	Tmp	91	2.460	13:49:49	13:49:43	0	6s	-9	18°	19°		
52	Tmp	92	4.550	13:53:26	13:54:27	0	1m01s	+58	18°	19°		
53	Tmp	93	6.480	13:57:17	13:57:50	0	33s	+30	17°	19°		
54	Tmp	94	7.850	13:59:38	14:00:07	0	29s	+26	17°	18°		
55	Tmp	98	0.230	14:12:00	14:12:09	0	9s	+6	8°	18°		
56	Tmp	98	1.500	14:14:07	14:14:08	0	1s	+0	1°	17°		
57	Tmp	100	2.700	14:16:06	14:15:54	0	12s	-27	18°	17°		
58	Tmp	101	3.570	14:18:35	14:18:33	0	2s	-0	1°	17°		
59	Tmp	102	4.900	14:20:52	14:20:51	0	1s	-0	1°	17°		
60	Tmp	104	0.130	14:25:57	14:26:01	0	4s	+1	8°	17°		
61	Tmp	105	2.400	14:29:29	14:29:57	0	28s	+25	12°	17°		
62	Tmp	107	4.600	14:33:55	14:34:09	0	14s	+11	12°	17°		
63	Tmp	114	3.720	15:09:37	15:09:57	0	20s	+17	15°	17°		
64	Tmp	119	1.440	15:19:53	15:20:06	0	13s	+10	8°	17°		

65	Tmp	122	2.410	15:22:26	15:22:17	0	9s	-18	15°	17°		
66	Tmp	122	3.050	15:24:02	15:23:57	0	5s	-6	11°	17°		
67	Tmp	125	5.700	15:30:11	15:30:09	0	2s	-0	1°	16°		
68	Tmp	125	6.100	15:30:53	15:31:02	0	9s	+6	15°	16°		
69	Tmp	125	7.100	15:32:39	15:32:33	0	6s	-9	18°	16°		
70	Tmp	127	0.520	15:35:43	15:35:45	0	2s	+0	1°	16°		
71	Tmp	129	2.320	15:40:00	15:39:59	0	1s	-0	1°	16°		
76	Tmp	130	1.360	15:44:30	15:44:19	0	11s	-24	19°	16°		

Num	96	Pen	0	PCZ	15	Total PP	11199	Col. Final	16°
-----	----	-----	---	-----	----	----------	-------	------------	-----

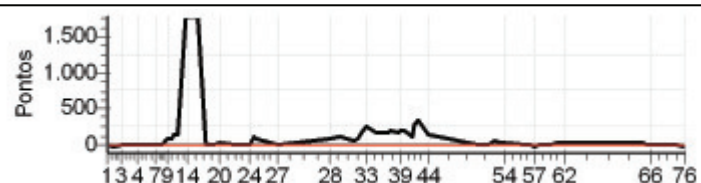

Enduro da Polenta 2012 - dia 1 - Campeonato Brasileiro de Enduro de Regularidade

PETROBRAS - PREF. DE VENDA NOVA DO IMIGRANTE

Performance Individual

7.19

N u m	97 / Rodrigo Sunderhus Lube									
	Cat / NL / Largada / NOVATO / 6 / 09:51:30									
	Viana - Es									
PC	Tp	Trc	KmPC	Ideal	Passagem	Pen	Erro	Pontos	NoPC	AtePC
1	Tmp	2	0.150	09:59:47	09:59:48	0	1s	+0	10°	10°
2	Tmp	3	1.750	10:03:18	10:03:28	0	10s	+7	17°	16°
3	Tmp	4	3.620	10:07:29	10:07:28	0	1s	-0	11°	15°
4	Tmp	8	0.580	10:17:00	10:17:03	0	3s	+0	16°	15°
5	Tmp	9	3.000	10:22:25	10:22:37	0	12s	+9	18°	16°
6	Tmp	10	4.130	10:24:54	10:24:53	0	1s	-0	12°	15°
7	Tmp	12	4.460	10:27:40	10:27:42	0	2s	+0	12°	15°
8	Tmp	14	6.150	10:30:58	10:30:58	0	0s	+0	12°	15°
9	Tmp	17	0.560	10:35:29	10:35:33	0	4s	+1	9°	15°
10	Tmp	17	1.480	10:37:13	10:37:14	0	1s	+0	11°	15°
11	Tmp	18	2.280	10:38:45	10:38:58	0	13s	+10	9°	10°
12	Tmp	18	3.020	10:40:20	10:40:24	0	4s	+1	8°	9°
13	Tmp	22	4.980	10:45:17	10:45:19	0	2s	+0	6°	8°
14	Tmp	22	5.750	10:47:04	10:47:13	0	9s	+6	15°	10°
15	Tmp	24	0.519	10:51:25	10:51:28	0	3s	+0	8°	10°
16	Tmp	24	0.889	10:52:09	10:52:16	0	7s	+4	7°	9°
17	Tmp	27	2.890	10:57:02	10:57:26	0	24s	+21	18°	11°
18	Tmp	29	4.050	10:59:37	10:59:49	0	12s	+9	14°	11°
19	Tmp	30	5.820	11:02:16	11:02:23	0	7s	+4	2°	10°
20	Tmp	31	6.980	11:05:08	11:05:07	0	1s	-0	2°	9°
21	Tmp	34	0.490	11:14:09	11:14:22	0	13s	+10	19°	10°
22	Tmp	36	2.770	11:19:18	11:19:19	0	1s	+0	5°	9°
23	Tmp	37	4.030	11:22:19	11:22:23	0	4s	+1	9°	9°
24	Tmp	37	4.630	11:23:26	11:23:32	0	6s	+3	2°	6°
25	Tmp	38	5.390	11:25:00	11:25:07	0	7s	+4	7°	5°
26	Tmp	39	6.499	11:26:49	11:26:46	0	3s	-0	4°	5°
27	Tmp	42	6.030	11:39:31	11:39:29	0	2s	-0	11°	5°
28	Tmp	48	2.350	12:09:43	12:09:45	0	2s	+0	5°	4°
29	Tmp	52	6.030	12:15:28	12:15:38	0	10s	+7	2°	3°
30	Tmp	56	2.700	12:24:15	12:24:13	0	2s	-0	4°	2°
31	Tmp	58	3.440	12:25:34	12:25:38	0	4s	+1	5°	2°
32	Tmp	59	3.990	12:27:01	12:27:14	0	13s	+10	1°	2°
33	Tmp	61	5.900	12:31:22	12:32:06	0	44s	+41	1°	2°
34	Tmp	63	0.960	12:36:36	12:36:38	0	2s	+0	7°	2°
35	Tmp	63	2.330	12:39:01	12:39:06	0	5s	+2	8°	2°
36	Tmp	66	5.450	12:43:13	12:43:14	0	1s	+0	2°	2°
37	Tmp	67	6.190	12:44:26	12:44:42	0	16s	+13	2°	2°
38	Tmp	69	1.350	12:49:24	12:49:22	0	2s	-0	6°	2°
39	Tmp	69	2.120	12:50:41	12:51:02	0	21s	+18	8°	2°
40	Tmp	70	3.400	12:52:47	12:52:49	0	2s	+0	4°	2°
41	Tmp	73	5.070	12:57:12	12:57:14	0	2s	+0	8°	2°
42	Tmp	75	5.780	12:59:00	12:59:40	0	40s	+37	3°	1°
43	Tmp	77	6.740	13:01:21	13:03:19	0	1m58s	+115	9°	1°
44	Tmp	80	0.950	13:07:32	13:07:39	0	7s	+4	12°	1°
49	Tmp	88	5.300	13:36:41	13:36:41	0	0s	+0	4°	1°
50	Tmp	90	0.590	13:38:52	13:38:55	0	3s	+0	9°	1°
51	Tmp	91	2.460	13:42:19	13:42:26	0	7s	+4	17°	1°
52	Tmp	92	4.550	13:45:56	13:45:56	0	0s	+0	9°	1°
53	Tmp	93	6.480	13:49:47	13:49:52	0	5s	+2	4°	1°
54	Tmp	94	7.850	13:52:08	13:52:14	0	6s	+3	5°	1°
55	Tmp	98	0.230	14:04:30	14:04:36	0	6s	+3	4°	1°
56	Tmp	98	1.500	14:06:37	14:06:37	0	0s	+0	8°	1°
57	Tmp	100	2.700	14:08:36	14:08:39	0	3s	+0	10°	1°
58	Tmp	101	3.570	14:11:05	14:11:07	0	2s	+0	7°	1°
59	Tmp	102	4.900	14:13:22	14:13:24	0	2s	+0	11°	1°
60	Tmp	104	0.130	14:18:27	14:18:36	0	9s	+6	15°	1°
61	Tmp	105	2.400	14:21:59	14:21:59	0	0s	+0	1°	1°
62	Tmp	107	4.600	14:26:25	14:26:25	0	0s	+0	6°	1°
63	Tmp	114	3.720	15:02:07	15:02:17	0	10s	+7	7°	1°
64	Tmp	119	1.440	15:12:23	15:12:29	0	6s	+3	5°	1°

65	Tmp	122	2.410	15:14:56	15:14:57	0	1s	+0	6°	1°
66	Tmp	122	3.050	15:16:32	15:16:28	0	4s	-3	10°	1°
67	Tmp	125	5.700	15:22:41	15:22:42	0	1s	+0	13°	1°
68	Tmp	125	6.100	15:23:23	15:23:27	0	4s	+1	10°	1°
69	Tmp	125	7.100	15:25:09	15:25:06	0	3s	-0	10°	1°
70	Tmp	127	0.520	15:28:13	15:28:15	0	2s	+0	11°	1°
71	Tmp	129	2.320	15:32:30	15:32:30	0	0s	+0	9°	1°
76	Tmp	130	1.360	15:37:00	15:36:59	0	1s	-0	14°	1°

Num	97	Pen	0	PCZ	35	Total PP	370	Col. Final	1°
-----	----	-----	---	-----	----	----------	-----	------------	----

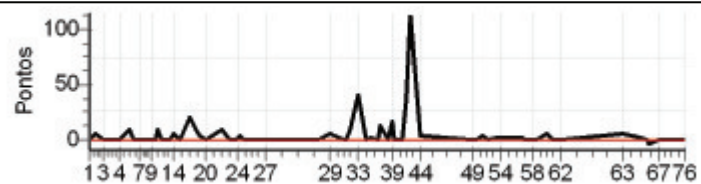

Enduro da Polenta 2012 - dia 1 - Campeonato Brasileiro de Enduro de Regularidade

PETROBRAS - PREF. DE VENDA NOVA DO IMIGRANTE

Performance Individual

77.19

N u m	98 / Luiz Carlos Chinelao									
	Cat / NL / Largada NOVATO / 18 / 09:57:30									
	2° Viana - Es									
PC	Tp	Trc	KmPC	Ideal	Passagem	Pen	Erro	Pontos	NoPC	AtePC
1	Tmp	2	0.150	10:05:47	10:05:47	0	0s	+0	3°	3°
2	Tmp	3	1.750	10:09:18	10:09:15	0	3s	-0	2°	2°
3	Tmp	4	3.620	10:13:29	10:13:25	0	4s	-3	16°	10°
4	Tmp	8	0.580	10:23:00	10:23:00	0	0s	+0	4°	10°
5	Tmp	9	3.000	10:28:25	10:28:27	0	2s	+0	3°	9°
6	Tmp	10	4.130	10:30:54	10:30:54	0	0s	+0	4°	9°
7	Tmp	12	4.460	10:33:40	10:33:42	0	2s	+0	4°	9°
8	Tmp	14	6.150	10:36:58	10:36:57	0	1s	-0	4°	7°
9	Tmp	17	0.560	10:41:29	10:41:33	0	4s	+1	8°	8°
10	Tmp	17	1.480	10:43:13	10:43:12	0	1s	-0	3°	7°
11	Tmp	18	2.280	10:44:45	10:44:45	0	0s	+0	3°	5°
12	Tmp	18	3.020	10:46:20	10:46:22	0	2s	+0	3°	5°
13	Tmp	22	4.980	10:51:17	10:51:13	0	4s	-3	10°	4°
14	Tmp	22	5.750	10:53:04	10:53:08	0	4s	+1	9°	4°
15	Tmp	24	0.519	10:57:25	10:57:28	0	3s	+0	3°	4°
16	Tmp	24	0.889	10:58:09	10:58:15	0	6s	+3	5°	4°
17	Tmp	27	2.890	11:03:02	11:03:03	0	1s	+0	4°	4°
18	Tmp	29	4.050	11:05:37	11:05:39	0	2s	+0	2°	3°
19	Tmp	30	5.820	11:08:16	11:08:29	0	13s	+10	10°	3°
20	Tmp	31	6.980	11:11:08	11:11:15	0	7s	+4	6°	3°
21	Tmp	34	0.490	11:20:09	11:20:09	0	0s	+0	2°	3°
22	Tmp	36	2.770	11:25:18	11:25:14	0	4s	-3	7°	2°
23	Tmp	37	4.030	11:28:19	11:28:21	0	2s	+0	1°	2°
24	Tmp	37	4.630	11:29:26	11:29:30	0	4s	+1	1°	1°
25	Tmp	38	5.390	11:31:00	11:31:02	0	2s	+0	2°	1°
26	Tmp	39	6.499	11:32:49	11:32:45	0	4s	-3	9°	1°
27	Tmp	42	6.030	11:45:31	11:45:29	0	2s	-0	2°	1°
28	Tmp	48	2.350	12:15:43	12:15:47	0	4s	+1	8°	1°
29	Tmp	52	6.030	12:21:28	12:21:39	0	11s	+8	3°	1°
30	Tmp	56	2.700	12:30:15	12:30:16	0	1s	+0	2°	1°
31	Tmp	58	3.440	12:31:34	12:31:37	0	3s	+0	2°	1°
32	Tmp	59	3.990	12:33:01	12:33:36	0	35s	+32	5°	1°
33	Tmp	61	5.900	12:37:22	12:38:39	0	1m17s	+74	7°	1°
34	Tmp	63	0.960	12:42:36	12:42:40	0	4s	+1	9°	1°
35	Tmp	63	2.330	12:45:01	12:45:03	0	2s	+0	2°	1°
36	Tmp	66	5.450	12:49:13	12:49:17	0	4s	+1	3°	1°
37	Tmp	67	6.190	12:50:26	12:50:43	0	17s	+14	3°	1°
38	Tmp	69	1.350	12:55:24	12:55:22	0	2s	-0	2°	1°
39	Tmp	69	2.120	12:56:41	12:56:54	0	13s	+10	4°	1°
40	Tmp	70	3.400	12:58:47	12:58:50	0	3s	+0	2°	1°
41	Tmp	73	5.070	13:03:12	13:03:12	0	0s	+0	3°	1°
42	Tmp	75	5.780	13:05:00	13:06:22	0	1m22s	+79	8°	2°
43	Tmp	77	6.740	13:07:21	13:09:09	0	1m48s	+105	8°	2°
44	Tmp	80	0.950	13:13:32	13:13:31	0	1s	-0	2°	2°
49	Tmp	88	5.300	13:42:41	13:42:44	0	3s	+0	3°	2°
50	Tmp	90	0.590	13:44:52	13:44:59	0	7s	+4	14°	2°
51	Tmp	91	2.460	13:48:19	13:48:19	0	0s	+0	3°	2°
52	Tmp	92	4.550	13:51:56	13:51:55	0	1s	-0	2°	2°
53	Tmp	93	6.480	13:55:47	13:55:51	0	4s	+1	3°	2°
54	Tmp	94	7.850	13:58:08	13:58:08	0	0s	+0	2°	2°
55	Tmp	98	0.230	14:10:30	14:10:37	0	7s	+4	5°	2°
56	Tmp	98	1.500	14:12:37	14:12:36	0	1s	-0	4°	2°
57	Tmp	100	2.700	14:14:36	14:14:37	0	1s	+0	3°	2°
58	Tmp	101	3.570	14:17:05	14:17:00	0	5s	-6	12°	2°
59	Tmp	102	4.900	14:19:22	14:19:23	0	1s	+0	4°	2°
60	Tmp	104	0.130	14:24:27	14:24:30	0	3s	+0	2°	2°
61	Tmp	105	2.400	14:27:59	14:28:17	0	18s	+15	4°	2°
62	Tmp	107	4.600	14:32:25	14:32:27	0	2s	+0	3°	2°
63	Tmp	114	3.720	15:08:07	15:08:34	0	27s	+24	17°	2°
64	Tmp	119	1.440	15:18:23	15:18:25	0	2s	+0	1°	2°

65	Tmp	122	2.410	15:20:56	15:20:52	0	4s	-3	11°	2°
66	Tmp	122	3.050	15:22:32	15:22:29	0	3s	-0	1°	2°
67	Tmp	125	5.700	15:28:41	15:28:41	0	0s	+0	3°	2°
68	Tmp	125	6.100	15:29:23	15:29:27	0	4s	+1	7°	2°
69	Tmp	125	7.100	15:31:09	15:31:05	0	4s	-3	14°	2°
70	Tmp	127	0.520	15:34:13	15:34:14	0	1s	+0	3°	2°
71	Tmp	129	2.320	15:38:30	15:38:33	0	3s	+0	3°	2°
76	Tmp	130	1.360	15:43:00	15:42:59	0	1s	-0	3°	2°

Num	98	Pen	0	PCZ	39	Total PP	418	Col. Final	2°
-----	----	-----	---	-----	----	----------	-----	------------	----

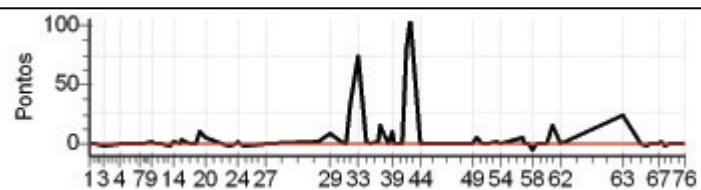

Enduro da Polenta 2012 - dia 1 - Campeonato Brasileiro de Enduro de Regularidade

PETROBRAS - PREF. DE VENDA NOVA DO IMIGRANTE

Performance Individual

77.19

N u m	99 / Jeovani Beloti									
	Cat / NL / Largada NOVATO / 14 / 09:55:30									
	8° Castelo - Es									
PC	Tp	Trc	KmPC	Ideal	Passagem	Pen	Erro	Pontos	NoPC	AtePC
1	Tmp	2	0.150	10:03:47	10:03:45	0	2s	-0	6°	6°
2	Tmp	3	1.750	10:07:18	10:07:18	0	0s	+0	5°	4°
3	Tmp	4	3.620	10:11:29	10:11:29	0	0s	+0	6°	3°
4	Tmp	8	0.580	10:21:00	10:21:01	0	1s	+0	8°	3°
5	Tmp	9	3.000	10:26:25	10:26:30	0	5s	+2	14°	6°
6	Tmp	10	4.130	10:28:54	10:28:56	0	2s	+0	6°	6°
7	Tmp	12	4.460	10:31:40	10:31:41	0	1s	+0	6°	5°
8	Tmp	14	6.150	10:34:58	10:35:00	0	2s	+0	6°	5°
9	Tmp	17	0.560	10:39:29	10:39:32	0	3s	+0	4°	3°
10	Tmp	17	1.480	10:41:13	10:41:15	0	2s	+0	6°	3°
11	Tmp	18	2.280	10:42:45	10:43:02	0	17s	+14	11°	8°
12	Tmp	18	3.020	10:44:20	10:44:30	0	10s	+7	10°	8°
13	Tmp	22	4.980	10:49:17	10:49:14	0	3s	-0	3°	7°
14	Tmp	22	5.750	10:51:04	10:51:07	0	3s	+0	4°	7°
15	Tmp	24	0.519	10:55:25	10:55:27	0	2s	+0	5°	7°
16	Tmp	24	0.889	10:56:09	10:56:17	0	8s	+5	8°	6°
17	Tmp	27	2.890	11:01:02	11:01:08	0	6s	+3	13°	7°
18	Tmp	29	4.050	11:03:37	11:03:43	0	6s	+3	9°	6°
19	Tmp	30	5.820	11:06:16	11:06:30	0	14s	+11	12°	7°
20	Tmp	31	6.980	11:09:08	11:09:17	0	9s	+6	9°	7°
21	Tmp	34	0.490	11:18:09	11:18:05	0	4s	-3	16°	7°
22	Tmp	36	2.770	11:23:18	11:23:13	0	5s	-6	10°	6°
23	Tmp	37	4.030	11:26:19	11:26:20	0	1s	+0	3°	6°
24	Tmp	37	4.630	11:27:26	11:28:42	0	1m16s	+73	17°	10°
25	Tmp	38	5.390	11:29:00	11:29:55	0	55s	+52	16°	12°
26	Tmp	39	6.499	11:30:49	11:31:35	0	46s	+43	15°	13°
27	Tmp	42	6.030	11:43:31	11:43:32	0	1s	+0	5°	13°
28	Tmp	48	2.350	12:13:43	12:13:49	0	6s	+3	12°	13°
29	Tmp	52	6.030	12:19:28	12:20:11	0	43s	+40	11°	13°
30	Tmp	56	2.700	12:28:15	12:28:32	0	17s	+14	14°	13°
31	Tmp	58	3.440	12:29:34	12:29:48	0	14s	+11	11°	13°
32	Tmp	59	3.990	12:31:01	12:31:39	0	38s	+35	6°	12°
33	Tmp	61	5.900	12:35:22	12:36:48	0	1m26s	+83	8°	9°
34	Tmp	63	0.960	12:40:36	12:40:38	0	2s	+0	3°	9°
35	Tmp	63	2.330	12:43:01	12:43:01	0	0s	+0	4°	9°
36	Tmp	66	5.450	12:47:13	12:47:20	0	7s	+4	5°	9°
37	Tmp	67	6.190	12:48:26	12:48:45	0	19s	+16	4°	9°
38	Tmp	69	1.350	12:53:24	12:53:22	0	2s	-0	4°	9°
39	Tmp	69	2.120	12:54:41	12:54:55	0	14s	+11	5°	9°
40	Tmp	70	3.400	12:56:47	12:56:54	0	7s	+4	6°	8°
41	Tmp	73	5.070	13:01:12	13:01:14	0	2s	+0	5°	8°
42	Tmp	75	5.780	13:03:00	13:04:33	0	1m33s	+90	9°	9°
43	Tmp	77	6.740	13:05:21	13:07:08	0	1m47s	+104	7°	9°
44	Tmp	80	0.950	13:11:32	13:11:31	0	1s	-0	3°	9°
49	Tmp	88	5.300	13:40:41	13:40:37	0	4s	-3	9°	8°
50	Tmp	90	0.590	13:42:52	13:42:55	0	3s	+0	5°	8°
51	Tmp	91	2.460	13:46:19	13:46:21	0	2s	+0	7°	8°
52	Tmp	92	4.550	13:49:56	13:49:56	0	0s	+0	6°	8°
53	Tmp	93	6.480	13:53:47	13:53:56	0	9s	+6	11°	8°
54	Tmp	94	7.850	13:56:08	13:56:15	0	7s	+4	8°	8°
55	Tmp	98	0.230	14:08:30	14:08:36	0	6s	+3	3°	8°
56	Tmp	98	1.500	14:10:37	14:11:05	0	28s	+25	17°	8°
57	Tmp	100	2.700	14:12:36	14:12:50	0	14s	+11	16°	8°
58	Tmp	101	3.570	14:15:05	14:15:01	0	4s	-3	10°	8°
59	Tmp	102	4.900	14:17:22	14:17:26	0	4s	+1	16°	8°
60	Tmp	104	0.130	14:22:27	14:22:31	0	4s	+1	9°	8°
61	Tmp	105	2.400	14:25:59	14:26:19	0	20s	+17	5°	8°
62	Tmp	107	4.600	14:30:25	14:30:25	0	0s	+0	5°	8°
63	Tmp	114	3.720	15:06:07	15:06:21	0	14s	+11	10°	8°
64	Tmp	119	1.440	15:16:23	15:16:34	0	11s	+8	7°	8°

65	Tmp	122	2.410	15:18:56	15:18:52	0	4s	-3	12°	8°
66	Tmp	122	3.050	15:20:32	15:20:29	0	3s	-0	4°	8°
67	Tmp	125	5.700	15:26:41	15:26:40	0	1s	-0	7°	8°
68	Tmp	125	6.100	15:27:23	15:27:24	0	1s	+0	3°	8°
69	Tmp	125	7.100	15:29:09	15:29:09	0	0s	+0	5°	8°
70	Tmp	127	0.520	15:32:13	15:32:17	0	4s	+1	16°	8°
71	Tmp	129	2.320	15:36:30	15:36:34	0	4s	+1	12°	8°
76	Tmp	130	1.360	15:41:00	15:41:01	0	1s	+0	7°	8°

Num	99	Pen	0	PCZ	28	Total PP	741	Col. Final	8°
-----	----	-----	---	-----	----	----------	-----	------------	----

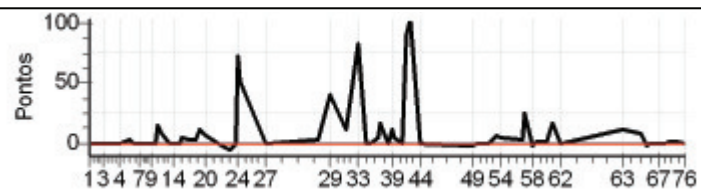

Enduro da Polenta 2012 - dia 1 - Campeonato Brasileiro de Enduro de Regularidade

PETROBRAS - PREF. DE VENDA NOVA DO IMIGRANTE

Performance Individual

77.19

N u m	100 / Thaynnon Batista Alves									
	Cat / NL / Largada / NOVATO / 12 / 09:54:30									
	Sao Mateus - Es									
PC	Tp	Trc	KmPC	Ideal	Passagem	Pen	Erro	Pontos	NoPC	AtePC
1	Tmp	2	0.150	10:02:47	10:02:45	0	2s	-0	7°	7°
2	Tmp	3	1.750	10:06:18	10:06:20	0	2s	+0	6°	5°
3	Tmp	4	3.620	10:10:29	10:10:30	0	1s	+0	7°	4°
4	Tmp	8	0.580	10:20:00	10:19:59	0	1s	-0	10°	4°
5	Tmp	9	3.000	10:25:25	10:25:26	0	1s	+0	6°	3°
6	Tmp	10	4.130	10:27:54	10:27:53	0	1s	-0	7°	2°
7	Tmp	12	4.460	10:30:40	10:30:41	0	1s	+0	7°	2°
8	Tmp	14	6.150	10:33:58	10:34:00	0	2s	+0	8°	2°
9	Tmp	17	0.560	10:38:29	10:38:36	0	7s	+4	16°	6°
10	Tmp	17	1.480	10:40:13	10:40:11	0	2s	-0	7°	5°
11	Tmp	18	2.280	10:41:45	10:42:05	0	20s	+17	12°	9°
12	Tmp	18	3.020	10:43:20	10:43:39	0	19s	+16	12°	11°
13	Tmp	22	4.980	10:48:17	10:48:23	0	6s	+3	11°	11°
14	Tmp	22	5.750	10:50:04	10:50:10	0	6s	+3	13°	11°
15	Tmp	24	0.519	10:54:25	10:54:30	0	5s	+2	12°	11°
16	Tmp	24	0.889	10:55:09	10:55:18	0	9s	+6	9°	11°
17	Tmp	27	2.890	11:00:02	11:00:04	0	2s	+0	7°	10°
18	Tmp	29	4.050	11:02:37	11:02:40	0	3s	+0	4°	9°
19	Tmp	30	5.820	11:05:16	11:05:27	0	11s	+8	8°	9°
20	Tmp	31	6.980	11:08:08	11:08:29	0	21s	+18	12°	10°
21	Tmp	34	0.490	11:17:09	11:17:07	0	2s	-0	4°	9°
22	Tmp	36	2.770	11:22:18	11:22:15	0	3s	-0	3°	8°
23	Tmp	37	4.030	11:25:19	11:25:25	0	6s	+3	12°	8°
24	Tmp	37	4.630	11:26:26	11:27:06	0	40s	+37	12°	8°
25	Tmp	38	5.390	11:28:00	11:28:27	0	27s	+24	13°	9°
26	Tmp	39	6.499	11:29:49	11:30:11	0	22s	+19	11°	10°
27	Tmp	42	6.030	11:42:31	11:42:31	0	0s	+0	7°	10°
28	Tmp	48	2.350	12:12:43	12:12:49	0	6s	+3	13°	10°
29	Tmp	52	6.030	12:18:28	12:19:27	0	59s	+56	14°	11°
30	Tmp	56	2.700	12:27:15	12:27:38	0	23s	+20	15°	12°
31	Tmp	58	3.440	12:28:34	12:29:04	0	30s	+27	15°	11°
32	Tmp	59	3.990	12:30:01	12:30:55	0	54s	+51	10°	11°
33	Tmp	61	5.900	12:34:22	12:36:05	0	1m43s	+100	9°	10°
34	Tmp	63	0.960	12:39:36	12:39:39	0	3s	+0	5°	10°
35	Tmp	63	2.330	12:42:01	12:42:11	0	10s	+7	12°	10°
36	Tmp	66	5.450	12:46:13	12:46:40	0	27s	+24	10°	10°
37	Tmp	67	6.190	12:47:26	12:48:19	0	53s	+50	10°	10°
38	Tmp	69	1.350	12:52:24	12:53:05	0	41s	+38	12°	10°
39	Tmp	69	2.120	12:53:41	12:54:31	0	50s	+47	12°	10°
40	Tmp	70	3.400	12:55:47	12:56:41	0	54s	+51	12°	10°
41	Tmp	73	5.070	13:00:12	13:00:15	0	3s	+0	6°	10°
42	Tmp	75	5.780	13:02:00	13:03:47	0	1m47s	+104	12°	10°
43	Tmp	77	6.740	13:04:21	13:07:22	0	3m01s	+178	13°	10°
44	Tmp	80	0.950	13:10:32	13:10:29	0	3s	-0	5°	10°
49	Tmp	88	5.300	13:39:41	13:39:46	0	5s	+2	7°	9°
50	Tmp	90	0.590	13:41:52	13:41:55	0	3s	+0	7°	9°
51	Tmp	91	2.460	13:45:19	13:45:17	0	2s	-0	9°	9°
52	Tmp	92	4.550	13:48:56	13:48:54	0	2s	-0	7°	9°
53	Tmp	93	6.480	13:52:47	13:52:53	0	6s	+3	6°	9°
54	Tmp	94	7.850	13:55:08	13:55:18	0	10s	+7	9°	9°
55	Tmp	98	0.230	14:07:30	14:07:50	0	20s	+17	18°	9°
56	Tmp	98	1.500	14:09:37	14:09:50	0	13s	+10	16°	9°
57	Tmp	100	2.700	14:11:36	14:11:43	0	7s	+4	15°	9°
58	Tmp	101	3.570	14:14:05	14:14:00	0	5s	-6	13°	9°
59	Tmp	102	4.900	14:16:22	14:16:23	0	1s	+0	9°	9°
60	Tmp	104	0.130	14:21:27	14:21:32	0	5s	+2	12°	9°
61	Tmp	105	2.400	14:24:59	14:25:32	0	33s	+30	13°	9°
62	Tmp	107	4.600	14:29:25	14:29:41	0	16s	+13	13°	9°
63	Tmp	114	3.720	15:05:07	15:05:16	0	9s	+6	4°	9°
64	Tmp	119	1.440	15:15:23	15:15:58	0	35s	+32	17°	9°

65	Tmp	122	2.410	15:17:56	15:18:01	0	5s	+2	10°	9°
66	Tmp	122	3.050	15:19:32	15:19:27	0	5s	-6	14°	9°
67	Tmp	125	5.700	15:25:41	15:25:39	0	2s	-0	8°	9°
68	Tmp	125	6.100	15:26:23	15:26:29	0	6s	+3	11°	9°
69	Tmp	125	7.100	15:28:09	15:28:08	0	1s	-0	7°	9°
70	Tmp	127	0.520	15:31:13	15:31:14	0	1s	+0	7°	9°
71	Tmp	129	2.320	15:35:30	15:35:30	0	0s	+0	5°	9°
76	Tmp	130	1.360	15:40:00	15:39:58	0	2s	-0	9°	9°

Num	100	Pen	0	PCZ	26	Total PP	1059	Col. Final	9°
-----	-----	-----	---	-----	----	----------	------	------------	----

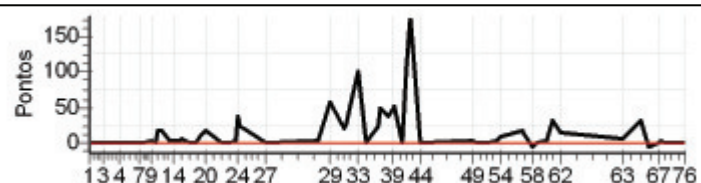

Enduro da Polenta 2012 - dia 1 - Campeonato Brasileiro de Enduro de Regularidade

PETROBRAS - PREF. DE VENDA NOVA DO IMIGRANTE

Performance Individual

7.19

N u m	101 / Cristiano de O. Rodrigues									
	Cat / NL / Largada ESTREANTE / 5 / 10:02:30									
	6° Nova Venecia - Es									
PC	Tp	Trc	KmPC	Ideal	Passagem	Pen	Erro	Pontos	NoPC	AtePC
1	Tmp	2	0.150	10:10:47	10:10:44	0	3s	-0	7°	7°
2	Tmp	3	1.750	10:14:18	10:14:15	0	3s	-0	10°	6°
3	Tmp	4	3.620	10:18:29	10:18:26	0	3s	-0	6°	4°
4	Tmp	8	0.580	10:28:00	10:28:05	0	5s	+2	14°	6°
5	Tmp	9	3.000	10:33:25	10:33:28	0	3s	+0	8°	6°
6	Tmp	10	4.130	10:35:54	10:35:58	0	4s	+1	11°	6°
7	Tmp	12	4.460	10:38:40	10:38:42	0	2s	+0	12°	6°
8	Tmp	14	6.150	10:41:58	10:42:00	0	2s	+0	7°	4°
9	Tmp	17	0.560	10:46:29	10:46:31	0	2s	+0	6°	1°
10	Tmp	17	1.480	10:48:13	10:48:09	0	4s	-3	9°	4°
11	Tmp	18	2.280	10:49:45	10:49:43	0	2s	-0	4°	2°
12	Tmp	18	3.020	10:51:20	10:51:21	0	1s	+0	4°	2°
13	Tmp	22	4.980	10:56:17	10:56:23	0	6s	+3	5°	2°
14	Tmp	22	5.750	10:58:04	11:02:33	0	4m29s	+266	16°	9°
15	Tmp	24	0.519	11:02:25	11:06:05	0	3m40s	+217	15°	11°
16	Tmp	24	0.889	11:03:09	11:07:02	0	3m53s	+230	15°	11°
17	Tmp	27	2.890	11:08:02	11:09:37	0	1m35s	+92	15°	11°
18	Tmp	29	4.050	11:10:37	11:12:12	0	1m35s	+92	14°	11°
19	Tmp	30	5.820	11:13:16	11:14:58	0	1m42s	+99	14°	11°
20	Tmp	31	6.980	11:16:08	11:18:07	0	1m59s	+116	15°	11°
21	Tmp	34	0.490	11:25:09	11:25:06	0	3s	-0	8°	11°
22	Tmp	36	2.770	11:30:18	11:30:19	0	1s	+0	4°	11°
23	Tmp	37	4.030	11:33:19	11:33:31	0	12s	+9	13°	11°
24	Tmp	37	4.630	11:34:26	11:34:41	0	15s	+12	5°	11°
25	Tmp	38	5.390	11:36:00	11:36:03	0	3s	+0	2°	11°
26	Tmp	39	6.499	11:37:49	11:37:51	0	2s	+0	3°	11°
27	Tmp	42	6.030	11:50:31	11:50:33	0	2s	+0	8°	11°
28	Tmp	48	2.350	12:20:43	12:20:51	0	8s	+5	7°	11°
29	Tmp	52	6.030	12:26:28	12:27:18	0	50s	+47	7°	10°
30	Tmp	56	2.700	12:35:15	12:35:24	0	9s	+6	8°	10°
31	Tmp	58	3.440	12:36:34	12:36:51	0	17s	+14	10°	10°
32	Tmp	59	3.990	12:38:01	12:38:57	0	56s	+53	6°	10°
33	Tmp	61	5.900	12:42:22	12:44:07	0	1m45s	+102	4°	10°
34	Tmp	63	0.960	12:47:36	12:47:38	0	2s	+0	5°	10°
35	Tmp	63	2.330	12:50:01	12:50:07	0	6s	+3	5°	10°
36	Tmp	66	5.450	12:54:13	12:54:25	0	12s	+9	4°	10°
37	Tmp	67	6.190	12:55:26	12:55:53	0	27s	+24	3°	10°
38	Tmp	69	1.350	13:00:24	13:00:25	0	1s	+0	2°	10°
39	Tmp	69	2.120	13:01:41	13:01:53	0	12s	+9	1°	8°
40	Tmp	70	3.400	13:03:47	13:03:57	0	10s	+7	3°	8°
41	Tmp	73	5.070	13:08:12	13:08:25	0	13s	+10	10°	8°
42	Tmp	75	5.780	13:10:00	13:11:50	0	1m50s	+107	4°	8°
43	Tmp	77	6.740	13:12:21	13:14:25	0	2m04s	+121	4°	8°
44	Tmp	80	0.950	13:18:32	13:18:30	0	2s	-0	2°	8°
49	Tmp	88	5.300	13:47:41	13:47:56	0	15s	+12	9°	6°
50	Tmp	90	0.590	13:49:52	13:50:10	0	18s	+15	12°	6°
51	Tmp	91	2.460	13:53:19	13:53:19	0	0s	+0	7°	6°
52	Tmp	92	4.550	13:56:56	13:56:55	0	1s	-0	5°	6°
53	Tmp	93	6.480	14:00:47	14:00:51	0	4s	+1	7°	6°
54	Tmp	94	7.850	14:03:08	14:03:15	0	7s	+4	7°	6°
55	Tmp	98	0.230	14:15:30	14:15:43	0	13s	+10	10°	6°
56	Tmp	98	1.500	14:17:37	14:17:40	0	3s	+0	5°	6°
57	Tmp	100	2.700	14:19:36	14:19:41	0	5s	+2	11°	6°
58	Tmp	101	3.570	14:22:05	14:22:05	0	0s	+0	4°	6°
59	Tmp	102	4.900	14:24:22	14:24:25	0	3s	+0	10°	6°
60	Tmp	104	0.130	14:29:27	14:29:33	0	6s	+3	8°	6°
61	Tmp	105	2.400	14:32:59	14:33:14	0	15s	+12	4°	6°
62	Tmp	107	4.600	14:37:25	14:37:30	0	5s	+2	6°	6°
63	Tmp	114	3.720	15:13:07	15:13:23	0	16s	+13	9°	6°
64	Tmp	119	1.440	15:23:23	15:23:34	0	11s	+8	5°	6°

65	Tmp	122	2.410	15:25:56	15:25:56	0	0s	+0	2°	6°
66	Tmp	122	3.050	15:27:32	15:27:29	0	3s	-0	3°	6°
67	Tmp	125	5.700	15:33:41	15:33:41	0	0s	+0	9°	6°
68	Tmp	125	6.100	15:34:23	15:34:29	0	6s	+3	8°	6°
69	Tmp	125	7.100	15:36:09	15:36:08	0	1s	-0	8°	6°
70	Tmp	127	0.520	15:39:13	15:39:15	0	2s	+0	9°	6°
71	Tmp	129	2.320	15:43:30	15:43:34	0	4s	+1	10°	6°
76	Tmp	130	1.360	15:48:00	15:48:05	0	5s	+2	14°	6°

Num	101	Pen	0	PCZ	27	Total PP	1747	Col. Final	6°
-----	-----	-----	---	-----	----	----------	------	------------	----

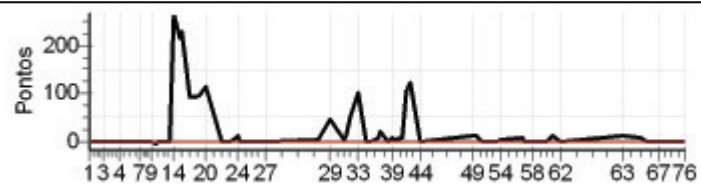

Enduro da Polenta 2012 - dia 1 - Campeonato Brasileiro de Enduro de Regularidade

PETROBRAS - PREF. DE VENDA NOVA DO IMIGRANTE

Performance Individual

77.19

N	u	m	102 / Otavio Zardo Bruneli									
			Cat / NL / Largada ESTREANTE / 9 / 10:04:30									
			V. Nova do Imigrante - Es									
PC	TP	TRC	KmPC	Ideal	Passagem	Pen	Erro	Pontos	NoPC	AtePC		
1	Tmp	2	0.150	10:12:47	10:12:44	0	3s	-0	4°	4°		
2	Tmp	3	1.750	10:16:18	10:16:15	0	3s	-0	7°	3°		
3	Tmp	4	3.620	10:20:29	10:20:27	0	2s	-0	3°	2°		
4	Tmp	8	0.580	10:30:00	10:29:59	0	1s	-0	7°	2°		
5	Tmp	9	3.000	10:35:25	10:35:24	0	1s	-0	4°	2°		
6	Tmp	10	4.130	10:37:54	10:38:37	0	43s	+40	18°	14°		
7	Tmp	12	4.460	10:40:40	10:40:40	0	0s	+0	9°	14°		
8	Tmp	14	6.150	10:43:58	10:44:03	0	5s	+2	13°	14°		
9	Tmp	17	0.560	10:48:29	10:48:28	0	1s	-0	4°	14°		
10	Tmp	17	1.480	10:50:13	10:50:11	0	2s	-0	3°	14°		
11	Tmp	18	2.280	10:51:45	10:51:44	0	1s	-0	3°	8°		
12	Tmp	18	3.020	10:53:20	10:53:21	0	1s	+0	3°	6°		
13	Tmp	22	4.980	10:58:17	10:58:19	0	2s	+0	3°	4°		
14	Tmp	22	5.750	11:00:04	11:00:06	0	2s	+0	2°	3°		
15	Tmp	24	0.519	11:04:25	11:04:28	0	3s	+0	5°	3°		
16	Tmp	24	0.889	11:05:09	11:05:20	0	11s	+8	5°	3°		
17	Tmp	27	2.890	11:10:02	11:10:05	0	3s	+0	3°	3°		
18	Tmp	29	4.050	11:12:37	11:12:38	0	1s	+0	2°	3°		
19	Tmp	30	5.820	11:15:16	11:15:35	0	19s	+16	6°	3°		
20	Tmp	31	6.980	11:18:08	11:18:46	0	38s	+35	10°	3°		
21	Tmp	34	0.490	11:27:09	11:27:07	0	2s	-0	5°	3°		
22	Tmp	36	2.770	11:32:18	11:32:14	0	4s	-3	8°	3°		
23	Tmp	37	4.030	11:35:19	11:36:01	0	42s	+39	18°	3°		
24	Tmp	37	4.630	11:36:26	11:37:16	0	50s	+47	14°	3°		
25	Tmp	38	5.390	11:38:00	11:38:42	0	42s	+39	14°	3°		
26	Tmp	39	6.499	11:39:49	11:40:36	0	47s	+44	14°	4°		
27	Tmp	42	6.030	11:52:31	11:52:29	0	2s	-0	5°	3°		
28	Tmp	48	2.350	12:22:43	12:22:49	0	6s	+3	5°	2°		
29	Tmp	52	6.030	12:28:28	12:29:01	0	33s	+30	2°	2°		
30	Tmp	56	2.700	12:37:15	12:37:11	0	4s	-3	6°	2°		
31	Tmp	58	3.440	12:38:34	12:38:38	0	4s	+1	2°	2°		
32	Tmp	59	3.990	12:40:01	12:40:36	0	35s	+32	2°	2°		
33	Tmp	61	5.900	12:44:22	12:45:39	0	1m17s	+74	2°	2°		
34	Tmp	63	0.960	12:49:36	12:49:38	0	2s	+0	3°	2°		
35	Tmp	63	2.330	12:52:01	12:52:03	0	2s	+0	2°	2°		
36	Tmp	66	5.450	12:56:13	12:56:19	0	6s	+3	1°	2°		
37	Tmp	67	6.190	12:57:26	12:57:49	0	23s	+20	1°	2°		
38	Tmp	69	1.350	13:02:24	13:02:20	0	4s	-3	5°	2°		
39	Tmp	69	2.120	13:03:41	13:03:55	0	14s	+11	3°	2°		
40	Tmp	70	3.400	13:05:47	13:05:51	0	4s	+1	2°	2°		
41	Tmp	73	5.070	13:10:12	13:10:20	0	8s	+5	7°	2°		
42	Tmp	75	5.780	13:12:00	13:14:14	0	2m14s	+131	5°	2°		
43	Tmp	77	6.740	13:14:21	13:16:34	0	2m13s	+130	5°	3°		
44	Tmp	80	0.950	13:20:32	13:20:26	0	6s	-9	8°	3°		
49	Tmp	88	5.300	13:49:41	13:49:47	0	6s	+3	5°	3°		
50	Tmp	90	0.590	13:51:52	13:51:55	0	3s	+0	3°	3°		
51	Tmp	91	2.460	13:55:19	13:55:17	0	2s	-0	4°	3°		
52	Tmp	92	4.550	13:58:56	13:58:52	0	4s	-3	11°	3°		
53	Tmp	93	6.480	14:02:47	14:02:52	0	5s	+2	8°	3°		
54	Tmp	94	7.850	14:05:08	14:05:15	0	7s	+4	6°	3°		
55	Tmp	98	0.230	14:17:30	14:17:35	0	5s	+2	2°	3°		
56	Tmp	98	1.500	14:19:37	14:19:36	0	1s	-0	4°	3°		
57	Tmp	100	2.700	14:21:36	14:21:36	0	0s	+0	5°	3°		
58	Tmp	101	3.570	14:24:05	14:24:00	0	5s	-6	7°	3°		
59	Tmp	102	4.900	14:26:22	14:26:23	0	1s	+0	7°	3°		
60	Tmp	104	0.130	14:31:27	14:31:27	0	0s	+0	4°	3°		
61	Tmp	105	2.400	14:34:59	14:35:12	0	13s	+10	2°	3°		
62	Tmp	107	4.600	14:39:25	14:39:25	0	0s	+0	4°	3°		
63	Tmp	114	3.720	15:15:07	15:15:23	0	16s	+13	8°	3°		
64	Tmp	119	1.440	15:25:23	15:25:29	0	6s	+3	1°	3°		

65	Tmp	122	2.410	15:27:56	15:27:56	0	0s	+0	1°	2°
66	Tmp	122	3.050	15:29:32	15:29:28	0	4s	-3	6°	2°
67	Tmp	125	5.700	15:35:41	15:35:40	0	1s	-0	7°	2°
68	Tmp	125	6.100	15:36:23	15:36:24	0	1s	+0	4°	2°
69	Tmp	125	7.100	15:38:09	15:38:08	0	1s	-0	7°	2°
70	Tmp	127	0.520	15:41:13	15:41:13	0	0s	+0	8°	2°
71	Tmp	129	2.320	15:45:30	15:45:34	0	4s	+1	9°	2°
76	Tmp	130	1.360	15:50:00	15:49:59	0	1s	-0	7°	2°

Num	102	Pen	0	PCZ	32	Total PP	779	Col. Final	2°
-----	-----	-----	---	-----	----	----------	-----	------------	----

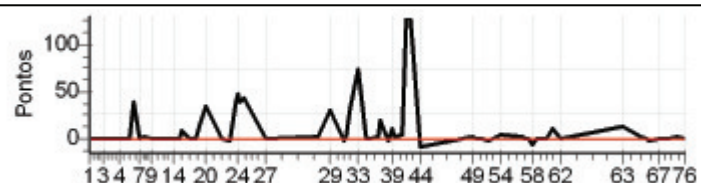

Enduro da Polenta 2012 - dia 1 - Campeonato Brasileiro de Enduro de Regularidade

PETROBRAS - PREF. DE VENDA NOVA DO IMIGRANTE

Performance Individual

7.19

N u m	103 / Douglas Dantas Batista									
	Cat / NL / Largada ESTREANTE / 1 / 10:00:30									
	5° Aracruz - Es									
PC	Tp	Trc	KmPC	Ideal	Passagem	Pen	Erro	Pontos	NoPC	AtePC
1	Tmp	2	0.150	10:08:47	10:08:44	0	3s	-0	11°	11°
2	Tmp	3	1.750	10:12:18	10:12:17	0	1s	-0	12°	8°
3	Tmp	4	3.620	10:16:29	10:16:47	0	18s	+15	18°	14°
4	Tmp	8	0.580	10:26:00	10:26:03	0	3s	+0	13°	14°
5	Tmp	9	3.000	10:31:25	10:31:35	0	10s	+7	15°	15°
6	Tmp	10	4.130	10:33:54	10:33:58	0	4s	+1	12°	13°
7	Tmp	12	4.460	10:36:40	10:36:42	0	2s	+0	16°	13°
8	Tmp	14	6.150	10:39:58	10:40:07	0	9s	+6	17°	13°
9	Tmp	17	0.560	10:44:29	10:44:34	0	5s	+2	8°	13°
10	Tmp	17	1.480	10:46:13	10:46:11	0	2s	-0	7°	11°
11	Tmp	18	2.280	10:47:45	10:48:48	0	1m03s	+60	11°	9°
12	Tmp	18	3.020	10:49:20	10:50:25	0	1m05s	+62	11°	11°
13	Tmp	22	4.980	10:54:17	10:54:25	0	8s	+5	8°	7°
14	Tmp	22	5.750	10:56:04	10:56:09	0	5s	+2	4°	6°
15	Tmp	24	0.519	11:00:25	11:00:27	0	2s	+0	7°	5°
16	Tmp	24	0.889	11:01:09	11:01:27	0	18s	+15	9°	6°
17	Tmp	27	2.890	11:06:02	11:06:31	0	29s	+26	11°	6°
18	Tmp	29	4.050	11:08:37	11:09:12	0	35s	+32	11°	6°
19	Tmp	30	5.820	11:11:16	11:11:39	0	23s	+20	10°	6°
20	Tmp	31	6.980	11:14:08	11:14:47	0	39s	+36	11°	7°
21	Tmp	34	0.490	11:23:09	11:23:13	0	4s	+1	12°	7°
22	Tmp	36	2.770	11:28:18	11:28:20	0	2s	+0	6°	7°
23	Tmp	37	4.030	11:31:19	11:31:31	0	12s	+9	14°	7°
24	Tmp	37	4.630	11:32:26	11:33:00	0	34s	+31	11°	7°
25	Tmp	38	5.390	11:34:00	11:34:18	0	18s	+15	11°	7°
26	Tmp	39	6.499	11:35:49	11:36:04	0	15s	+12	10°	7°
27	Tmp	42	6.030	11:48:31	11:48:29	0	2s	-0	12°	7°
28	Tmp	48	2.350	12:18:43	12:18:43	0	0s	+0	2°	7°
29	Tmp	52	6.030	12:24:28	12:25:32	0	1m04s	+61	9°	7°
30	Tmp	56	2.700	12:33:15	12:33:20	0	5s	+2	4°	7°
31	Tmp	58	3.440	12:34:34	12:34:46	0	12s	+9	6°	6°
32	Tmp	59	3.990	12:36:01	12:37:08	0	1m07s	+64	9°	6°
33	Tmp	61	5.900	12:40:22	12:42:34	0	2m12s	+129	8°	6°
34	Tmp	63	0.960	12:45:36	12:45:44	0	8s	+5	9°	6°
35	Tmp	63	2.330	12:48:01	12:48:11	0	10s	+7	9°	6°
36	Tmp	66	5.450	12:52:13	12:52:23	0	10s	+7	3°	6°
37	Tmp	67	6.190	12:53:26	12:54:00	0	34s	+31	5°	6°
38	Tmp	69	1.350	12:58:24	12:58:27	0	3s	+0	4°	6°
39	Tmp	69	2.120	12:59:41	12:59:59	0	18s	+15	5°	6°
40	Tmp	70	3.400	13:01:47	13:02:09	0	22s	+19	7°	6°
41	Tmp	73	5.070	13:06:12	13:06:15	0	3s	+0	6°	6°
42	Tmp	75	5.780	13:08:00	13:09:10	0	1m10s	+67	1°	5°
43	Tmp	77	6.740	13:10:21	13:11:40	0	1m19s	+76	1°	4°
44	Tmp	80	0.950	13:16:32	13:16:35	0	3s	+0	5°	4°
49	Tmp	88	5.300	13:45:41	13:45:57	0	16s	+13	10°	4°
50	Tmp	90	0.590	13:47:52	13:47:49	0	3s	-0	5°	4°
51	Tmp	91	2.460	13:51:19	13:51:24	0	5s	+2	10°	4°
52	Tmp	92	4.550	13:54:56	13:54:53	0	3s	-0	8°	4°
53	Tmp	93	6.480	13:58:47	13:59:00	0	13s	+10	12°	4°
54	Tmp	94	7.850	14:01:08	14:01:31	0	23s	+20	11°	4°
55	Tmp	98	0.230	14:13:30	14:13:40	0	10s	+7	9°	4°
56	Tmp	98	1.500	14:15:37	14:15:38	0	1s	+0	8°	4°
57	Tmp	100	2.700	14:17:36	14:17:38	0	2s	+0	8°	4°
58	Tmp	101	3.570	14:20:05	14:19:55	0	10s	-21	12°	4°
59	Tmp	102	4.900	14:22:22	14:22:22	0	0s	+0	13°	4°
60	Tmp	104	0.130	14:27:27	14:27:29	0	2s	+0	7°	4°
61	Tmp	105	2.400	14:30:59	14:31:36	0	37s	+34	8°	4°
62	Tmp	107	4.600	14:35:25	14:35:46	0	21s	+18	8°	5°
63	Tmp	114	3.720	15:11:07	15:11:25	0	18s	+15	13°	5°
64	Tmp	119	1.440	15:21:23	15:21:45	0	22s	+19	11°	5°

65	Tmp	122	2.410	15:23:56	15:23:57	0	1s	+0	5°	5°
66	Tmp	122	3.050	15:25:32	15:25:29	0	3s	-0	5°	5°
67	Tmp	125	5.700	15:31:41	15:31:40	0	1s	-0	13°	5°
68	Tmp	125	6.100	15:32:23	15:32:32	0	9s	+6	12°	5°
69	Tmp	125	7.100	15:34:09	15:34:22	0	13s	+10	14°	5°
70	Tmp	127	0.520	15:37:13	15:37:16	0	3s	+0	13°	5°
71	Tmp	129	2.320	15:41:30	15:41:40	0	10s	+7	16°	5°
76	Tmp	130	1.360	15:46:00	15:45:56	0	4s	-3	15°	5°

Num	103	Pen	0	PCZ	22	Total PP	1034	Col. Final	5°
-----	-----	-----	---	-----	----	----------	------	------------	----

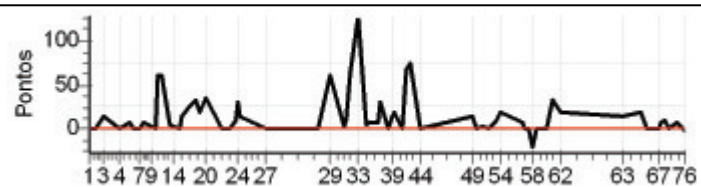

Enduro da Polenta 2012 - dia 1 - Campeonato Brasileiro de Enduro de Regularidade

PETROBRAS - PREF. DE VENDA NOVA DO IMIGRANTE

Performance Individual

7.19

N	u	m	104 / Fernando Barata Albino							
			Cat / NL / Largada ESTREANTE / 17 / 10:08:30							
			V. Nova do Imigrante - Es							
PC	TP	Trc	KmPC	Ideal	Passagem	Pen	Erro	Pontos	NoPC	AtePC
1	Tmp	2	0.150	10:16:47	10:16:42	0	5s	-6	16°	16°
2	Tmp	3	1.750	10:20:18	10:20:15	0	3s	-0	2°	12°
3	Tmp	4	3.620	10:24:29	10:24:25	0	4s	-3	12°	12°
4	Tmp	8	0.580	10:34:00	10:34:00	0	0s	+0	1°	12°
5	Tmp	9	3.000	10:39:25	10:39:26	0	1s	+0	1°	11°
6	Tmp	10	4.130	10:41:54	10:41:56	0	2s	+0	3°	8°
7	Tmp	12	4.460	10:44:40	10:44:42	0	2s	+0	2°	8°
8	Tmp	14	6.150	10:47:58	10:47:59	0	1s	+0	1°	8°
9	Tmp	17	0.560	10:52:29	10:52:28	0	1s	-0	2°	6°
10	Tmp	17	1.480	10:54:13	10:54:08	0	5s	-6	10°	8°
11	Tmp	18	2.280	10:55:45	10:55:42	0	3s	-0	1°	3°
12	Tmp	18	3.020	10:57:20	10:57:17	0	3s	-0	1°	3°
13	Tmp	22	4.980	11:02:17	11:09:03	0	6m46s	+403	19°	14°
14	Tmp	22	5.750	11:04:04	11:10:35	0	6m31s	+388	19°	16°
15	Tmp	24	0.519	11:08:25	11:14:25	0	6m00s	+357	17°	15°
16	Tmp	24	0.889	11:09:09	11:15:11	0	6m02s	+359	17°	15°
17	Tmp	27	2.890	11:14:02	11:18:28	0	4m26s	+263	17°	15°
18	Tmp	29	4.050	11:16:37	11:20:40	0	4m03s	+240	17°	15°
19	Tmp	30	5.820	11:19:16	11:22:58	0	3m42s	+219	19°	15°
20	Tmp	31	6.980	11:22:08	11:25:34	0	3m26s	+203	18°	15°
21	Tmp	34	0.490	11:31:09	11:31:06	0	3s	-0	2°	15°
22	Tmp	36	2.770	11:36:18	11:36:22	0	4s	+1	7°	15°
23	Tmp	37	4.030	11:39:19	11:39:23	0	4s	+1	7°	15°
24	Tmp	37	4.630	11:40:26	11:40:31	0	5s	+2	1°	15°
25	Tmp	38	5.390	11:42:00	11:42:00	0	0s	+0	1°	15°
26	Tmp	39	6.499	11:43:49	11:43:45	0	4s	-3	7°	15°
27	Tmp	42	6.030	11:56:31	11:56:31	0	0s	+0	1°	15°
28	Tmp	48	2.350	12:26:43	12:27:14	0	31s	+28	16°	14°
29	Tmp	52	6.030	12:32:28	12:33:11	0	43s	+40	4°	14°
30	Tmp	56	2.700	12:41:15	12:41:15	0	0s	+0	2°	14°
31	Tmp	58	3.440	12:42:34	12:42:37	0	3s	+0	1°	14°
32	Tmp	59	3.990	12:44:01	12:46:35	0	2m34s	+151	15°	14°
33	Tmp	61	5.900	12:48:22	12:52:52	0	4m30s	+267	14°	13°
34	Tmp	63	0.960	12:53:36	12:55:42	0	2m06s	+123	14°	13°
35	Tmp	63	2.330	12:56:01	12:58:01	0	2m00s	+117	14°	13°
36	Tmp	66	5.450	13:00:13	13:02:17	0	2m04s	+121	12°	13°
37	Tmp	67	6.190	13:01:26	13:03:46	0	2m20s	+137	12°	13°
38	Tmp	69	1.350	13:06:24	13:07:58	0	1m34s	+91	11°	13°
39	Tmp	69	2.120	13:07:41	13:09:18	0	1m37s	+94	10°	13°
40	Tmp	70	3.400	13:09:47	13:11:19	0	1m32s	+89	10°	13°
41	Tmp	73	5.070	13:14:12	13:14:15	0	3s	+0	1°	12°
42	Tmp	75	5.780	13:16:00	13:21:57	0	5m57s	+354	15°	12°
43	Tmp	77	6.740	13:18:21	13:24:41	0	6m20s	+377	15°	12°
44	Tmp	80	0.950	13:24:32	13:27:21	0	2m49s	+166	15°	12°
49	Tmp	88	5.300	13:53:41	13:53:42	0	1s	+0	1°	12°
50	Tmp	90	0.590	13:55:52	13:55:59	0	7s	+4	8°	12°
51	Tmp	91	2.460	13:59:19	13:59:12	0	7s	-12	12°	11°
52	Tmp	92	4.550	14:02:56	14:02:51	0	5s	-6	12°	11°
53	Tmp	93	6.480	14:06:47	14:06:49	0	2s	+0	3°	11°
54	Tmp	94	7.850	14:09:08	14:09:11	0	3s	+0	1°	11°
55	Tmp	98	0.230	14:21:30	14:21:39	0	9s	+6	7°	11°
56	Tmp	98	1.500	14:23:37	14:23:38	0	1s	+0	1°	11°
57	Tmp	100	2.700	14:25:36	14:25:38	0	2s	+0	2°	11°
58	Tmp	101	3.570	14:28:05	14:28:03	0	2s	-0	1°	11°
59	Tmp	102	4.900	14:30:22	14:30:20	0	2s	-0	3°	11°
60	Tmp	104	0.130	14:35:27	14:35:37	0	10s	+7	11°	11°
61	Tmp	105	2.400	14:38:59	14:39:07	0	8s	+5	1°	11°
62	Tmp	107	4.600	14:43:25	14:43:24	0	1s	-0	1°	11°
63	Tmp	114	3.720	15:19:07	15:19:24	0	17s	+14	11°	11°
64	Tmp	119	1.440	15:29:23	15:29:33	0	10s	+7	4°	11°

65	Tmp	122	2.410	15:31:56	15:32:15	0	19s	+16	13°	11°
66	Tmp	122	3.050	15:33:32	15:33:50	0	18s	+15	12°	11°
67	Tmp	125	5.700	15:39:41	15:39:37	0	4s	-3	14°	11°
68	Tmp	125	6.100	15:40:23	15:40:39	0	16s	+13	14°	11°
69	Tmp	125	7.100	15:42:09	15:42:06	0	3s	-0	2°	11°
70	Tmp	127	0.520	15:45:13	15:45:13	0	0s	+0	3°	11°
71	Tmp	129	2.320	15:49:30	15:49:31	0	1s	+0	1°	11°
76	Tmp	130	1.360	15:54:00	15:57:44	0	3m44s	+221	18°	11°

Num	104	Pen	0	PCZ	26	Total PP	4938	Col. Final	11°
-----	-----	-----	---	-----	----	----------	------	------------	-----

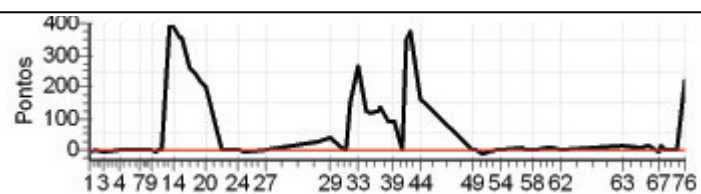

Enduro da Polenta 2012 - dia 1 - Campeonato Brasileiro de Enduro de Regularidade

PETROBRAS - PREF. DE VENDA NOVA DO IMIGRANTE

Performance Individual

7.19

N u m	105 / Wesley Vergilio Tosi									
	Cat / NL / Largada ESTREANTE / 7 / 10:03:30									
	V. Nova do Imigrante - Es									
PC	Tp	Trc	KmPC	Ideal	Passagem	Pen	Erro	Pontos	NoPC	AtePC
1	Tmp	2	0.150	10:11:47	10:11:45	0	2s	-0	5°	5°
2	Tmp	3	1.750	10:15:18	10:15:17	0	1s	-0	8°	4°
3	Tmp	4	3.620	10:19:29	10:19:34	0	5s	+2	11°	7°
4	Tmp	8	0.580	10:29:00	10:29:03	0	3s	+0	9°	5°
5	Tmp	9	3.000	10:34:25	10:34:27	0	2s	+0	6°	5°
6	Tmp	10	4.130	10:36:54	10:36:57	0	3s	+0	8°	4°
7	Tmp	12	4.460	10:39:40	10:39:42	0	2s	+0	11°	4°
8	Tmp	14	6.150	10:42:58	10:43:07	0	9s	+6	16°	6°
9	Tmp	17	0.560	10:47:29	10:47:35	0	6s	+3	10°	7°
10	Tmp	17	1.480	10:49:13	10:49:14	0	1s	+0	4°	5°
11	Tmp	18	2.280	10:50:45	10:52:31	0	1m46s	+103	16°	11°
12	Tmp	18	3.020	10:52:20	10:54:20	0	2m00s	+117	16°	13°
13	Tmp	22	4.980	10:57:17	10:57:58	0	41s	+38	11°	10°
14	Tmp	22	5.750	10:59:04	10:59:49	0	45s	+42	11°	11°
15	Tmp	24	0.519	11:03:25	11:03:31	0	6s	+3	10°	9°
16	Tmp	24	0.889	11:04:09	11:04:57	0	48s	+45	11°	9°
17	Tmp	27	2.890	11:09:02	11:09:03	0	1s	+0	4°	9°
18	Tmp	29	4.050	11:11:37	11:12:00	0	23s	+20	9°	9°
19	Tmp	30	5.820	11:14:16	11:17:15	0	2m59s	+176	18°	10°
20	Tmp	31	6.980	11:17:08	11:20:56	0	3m48s	+225	19°	10°
21	Tmp	34	0.490	11:26:09	11:26:12	0	3s	+0	7°	10°
22	Tmp	36	2.770	11:31:18	11:31:19	0	1s	+0	3°	10°
23	Tmp	37	4.030	11:34:19	11:35:11	0	52s	+49	20°	10°
24	Tmp	37	4.630	11:35:26	11:36:42	0	1m16s	+73	17°	10°
25	Tmp	38	5.390	11:37:00	11:38:14	0	1m14s	+71	17°	10°
26	Tmp	39	6.499	11:38:49	11:40:39	0	1m50s	+107	19°	10°
27	Tmp	42	6.030	11:51:31	11:51:28	0	3s	-0	7°	10°
28	Tmp	48	2.350	12:21:43	12:21:56	0	13s	+10	9°	10°
29	Tmp	52	6.030	12:27:28	12:29:15	0	1m47s	+104	16°	11°
30	Tmp	56	2.700	12:36:15	12:37:27	0	1m12s	+69	16°	11°
31	Tmp	58	3.440	12:37:34	12:39:00	0	1m26s	+83	16°	11°
32	Tmp	59	3.990	12:39:01	12:41:57	0	2m56s	+173	16°	11°
33	Tmp	61	5.900	12:43:22	12:48:40	0	5m18s	+315	17°	11°
34	Tmp	63	0.960	12:48:36	12:51:38	0	3m02s	+179	17°	11°
35	Tmp	63	2.330	12:51:01	12:54:21	0	3m20s	+197	16°	11°
36	Tmp	66	5.450	12:55:13	12:58:52	0	3m39s	+216	16°	12°
37	Tmp	67	6.190	12:56:26	13:00:35	0	4m09s	+246	16°	12°
38	Tmp	69	1.350	13:01:24	13:05:42	0	4m18s	+255	16°	12°
39	Tmp	69	2.120	13:02:41	13:07:32	0	4m51s	+288	17°	12°
40	Tmp	70	3.400	13:04:47	13:09:53	0	5m06s	+303	17°	12°
41	Tmp	73	5.070	13:09:12	13:12:51	0	3m39s	+216	17°	13°
42	Tmp	75	5.780	13:11:00	13:26:06	0	15m06s	+900	17°	13°
43	Tmp	77	6.740	13:13:21	13:29:13	0	15m52s	+900	17°	13°
44	Tmp	80	0.950	13:19:32	13:32:23	0	12m51s	+768	17°	14°
49	Tmp	88	5.300	13:48:41	13:49:04	0	23s	+20	12°	14°
50	Tmp	90	0.590	13:50:52	13:51:12	0	20s	+17	13°	14°
51	Tmp	91	2.460	13:54:19	13:54:18	0	1s	-0	6°	14°
52	Tmp	92	4.550	13:57:56	13:57:55	0	1s	-0	4°	13°
53	Tmp	93	6.480	14:01:47	14:02:04	0	17s	+14	14°	13°
54	Tmp	94	7.850	14:04:08	14:04:51	0	43s	+40	13°	13°
55	Tmp	98	0.230	14:16:30	14:16:50	0	20s	+17	13°	13°
56	Tmp	98	1.500	14:18:37	14:18:57	0	20s	+17	14°	13°
57	Tmp	100	2.700	14:20:36	14:20:44	0	8s	+5	13°	13°
58	Tmp	101	3.570	14:23:05	14:23:03	0	2s	-0	3°	13°
59	Tmp	102	4.900	14:25:22	14:25:24	0	2s	+0	8°	13°
60	Tmp	104	0.130	14:30:27	14:30:34	0	7s	+4	9°	13°
61	Tmp	105	2.400	14:33:59	14:35:10	0	1m11s	+68	12°	13°
62	Tmp	107	4.600	14:38:25	14:40:05	0	1m40s	+97	13°	12°
63	Tmp	114	3.720	15:14:07	15:14:38	0	31s	+28	17°	12°
64	Tmp	119	1.440	15:24:23	15:28:23	0	4m00s	+237	17°	13°

65	Tmp	122	2.410	15:26:56	15:30:46	0	3m50s	+227	18°	13°
66	Tmp	122	3.050	15:28:32	15:32:31	0	3m59s	+236	19°	13°
67	Tmp	125	5.700	15:34:41	15:36:19	0	1m38s	+95	19°	13°
68	Tmp	125	6.100	15:35:23	15:37:26	0	2m03s	+120	19°	13°
69	Tmp	125	7.100	15:37:09	15:39:37	0	2m28s	+145	19°	13°
70	Tmp	127	0.520	15:40:13	15:41:09	0	56s	+53	17°	13°
71	Tmp	129	2.320	15:44:30	15:45:37	0	1m07s	+64	19°	13°
76	Tmp	130	1.360	15:49:00	15:49:22	0	22s	+19	16°	13°

Num	105	Pen	0	PCZ	15	Total PP	7825	Col. Final	13°
-----	-----	-----	---	-----	----	----------	------	------------	-----

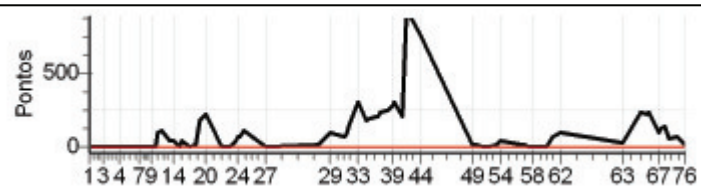

Enduro da Polenta 2012 - dia 1 - Campeonato Brasileiro de Enduro de Regularidade

PETROBRAS - PREF. DE VENDA NOVA DO IMIGRANTE

Performance Individual

7.19

N u m	106 / Bruno Falqueto									
	Cat / NL / Largada ESTREANTE / 15 / 10:07:30									
	Marechal Floriano - Es									
PC	Trc	KmPC	Ideal	Passagem	Pen	Erro	Pontos	NoPC	AtePC	
1	2	0.150	10:15:47	10:15:42	0	5s	-6	17°	17°	
2	3	1.750	10:19:18	10:19:22	0	4s	+1	13°	14°	
3	4	3.620	10:23:29	10:23:20	0	9s	-18	19°	17°	
4	8	0.580	10:33:00	10:32:33	0	27s	-72	20°	19°	
5	9	3.000	10:38:25	10:37:57	0	28s	-75	20°	20°	
6	10	4.130	10:40:54	10:40:35	0	19s	-48	19°	20°	
7	12	4.460	10:43:40	10:42:35	0	1m05s	-186	20°	20°	
8	14	6.150	10:46:58	10:46:03	0	55s	-156	20°	20°	
9	17	0.560	10:51:29	10:51:03	0	26s	-69	19°	20°	
10	17	1.480	10:53:13	10:52:34	0	39s	-108	20°	20°	
11	18	2.280	10:54:45	10:56:30	0	1m45s	+102	15°	20°	
12	18	3.020	10:56:20	10:58:15	0	1m55s	+112	15°	20°	
13	22	4.980	11:01:17	11:02:10	0	53s	+50	12°	19°	
14	22	5.750	11:03:04	11:04:14	0	1m10s	+67	13°	18°	
15	24	0.519	11:07:25	11:08:04	0	39s	+36	12°	14°	
16	24	0.889	11:08:09	11:09:11	0	1m02s	+59	12°	13°	
17	27	2.890	11:13:02	11:13:42	0	40s	+37	13°	13°	
18	29	4.050	11:15:37	11:16:43	0	1m06s	+63	13°	13°	
19	30	5.820	11:18:16	11:19:41	0	1m25s	+82	12°	13°	
20	31	6.980	11:21:08	11:24:08	0	3m00s	+177	17°	13°	
21	34	0.490	11:30:09	11:29:50	0	19s	-48	20°	13°	
22	36	2.770	11:35:18	11:35:12	0	6s	-9	11°	13°	
23	37	4.030	11:38:19	11:38:28	0	9s	+6	11°	13°	
24	37	4.630	11:39:26	11:40:09	0	43s	+40	13°	13°	
25	38	5.390	11:41:00	11:41:47	0	47s	+44	15°	13°	
26	39	6.499	11:42:49	11:44:01	0	1m12s	+69	16°	13°	
27	42	6.030	11:55:31	11:56:04	0	33s	+30	17°	12°	
28	48	2.350	12:25:43	12:24:22	0	1m21s	-234	20°	13°	
29	52	6.030	12:31:28	12:32:37	0	1m09s	+66	11°	13°	
30	56	2.700	12:40:15	12:41:40	0	1m25s	+82	17°	13°	
31	58	3.440	12:41:34	12:43:09	0	1m35s	+92	17°	13°	
32	59	3.990	12:43:01	12:46:57	0	3m56s	+233	18°	13°	
33	61	5.900	12:47:22	12:57:59	0	10m37s	+634	19°	14°	
34	63	0.960	12:52:36	13:01:19	0	8m43s	+520	19°	15°	
35	63	2.330	12:55:01	13:04:57	0	9m56s	+593	19°	15°	
36	66	5.450	12:59:13	13:18:29	0	19m16s	+900	20°	17°	
37	67	6.190	13:00:26	13:24:03	0	23m37s	+1800	20°	18°	
38	69	1.350	13:05:24	13:29:34	0	24m10s	+1800	20°	19°	
39	69	2.120	13:06:41	13:31:14	0	24m33s	+1800	20°	19°	
40	70	3.400	13:08:47	13:33:42	0	24m55s	+1800	20°	19°	
41	73	5.070	13:13:12	13:38:30	0	25m18s	+1800	19°	19°	
42	75	5.780	13:15:00	13:44:02	0	29m02s	+1800	19°	19°	
43	77	6.740	13:17:21	13:47:09	0	29m48s	+1800	19°	19°	
44	80	0.950	13:23:32	13:52:24	0	28m52s	+1800	19°	19°	
49	88	5.300	13:52:41		0		+1800	18°	20°	
50	90	0.590	13:54:52		0		+1800	18°	20°	
51	91	2.460	13:58:19		0		+1800	18°	20°	
52	92	4.550	14:01:56		0		+1800	18°	20°	
53	93	6.480	14:05:47		0		+1800	18°	20°	
54	94	7.850	14:08:08		0		+1800	18°	20°	
55	98	0.230	14:20:30		0		+1800	18°	20°	
56	98	1.500	14:22:37		0		+1800	18°	20°	
57	100	2.700	14:24:36		0		+1800	18°	20°	
58	101	3.570	14:27:05		0		+1800	18°	20°	
59	102	4.900	14:29:22		0		+1800	18°	20°	
60	104	0.130	14:34:27		0		+1800	18°	20°	
61	105	2.400	14:37:59		0		+1800	18°	20°	
62	107	4.600	14:42:25		0		+1800	18°	20°	
63	114	3.720	15:18:07	15:18:05	0	2s	-0	1°	20°	
64	119	1.440	15:28:23	15:30:15	0	1m52s	+109	15°	20°	

65	Tmp	122	2.410	15:30:56	15:32:50	0	1m54s	+111	16°	20°
66	Tmp	122	3.050	15:32:32	15:34:22	0	1m50s	+107	16°	20°
67	Tmp	125	5.700	15:38:41	15:38:18	0	23s	-60	18°	20°
68	Tmp	125	6.100	15:39:23	15:39:13	0	10s	-21	15°	20°
69	Tmp	125	7.100	15:41:09	15:41:10	0	1s	+0	4°	20°
70	Tmp	127	0.520	15:44:13	15:43:47	0	26s	-69	18°	20°
71	Tmp	129	2.320	15:48:30	15:48:50	0	20s	+17	18°	20°
76	Tmp	130	1.360	15:53:00	16:05:34	0	12m34s	+751	20°	20°

Num	106	Pen	0	PCZ	2	Total PP	45969	Col. Final	20°
-----	-----	-----	---	-----	---	----------	-------	------------	-----

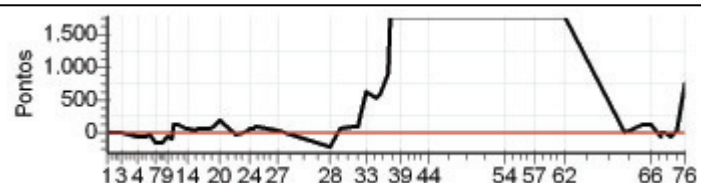

Enduro da Polenta 2012 - dia 1 - Campeonato Brasileiro de Enduro de Regularidade

PETROBRAS - PREF. DE VENDA NOVA DO IMIGRANTE

Performance Individual

77.19

N u m	107 / Hudson Soares Cardoso									
	Cat / NL / Largada ESTREANTE / 6 / 10:03:00									
	15° Vila Velha - Es									
PC	TP	TRC	KmPC	Ideal	Passagem	Pen	Erro	Pontos	NoPC	AtePC
1	Tmp	2	0.150	10:11:17	10:11:17	0	0s	+0	6°	6°
2	Tmp	3	1.750	10:14:48	10:14:51	0	3s	+0	9°	5°
3	Tmp	4	3.620	10:18:59	10:18:56	0	3s	-0	5°	3°
4	Tmp	8	0.580	10:28:30	10:28:25	0	5s	-6	16°	11°
5	Tmp	9	3.000	10:33:55	10:33:56	0	1s	+0	7°	9°
6	Tmp	10	4.130	10:36:24	10:36:31	0	7s	+4	15°	10°
7	Tmp	12	4.460	10:39:10	10:39:14	0	4s	+1	17°	10°
8	Tmp	14	6.150	10:42:28	10:42:30	0	2s	+0	6°	10°
9	Tmp	17	0.560	10:46:59	10:47:22	0	23s	+20	15°	12°
10	Tmp	17	1.480	10:48:43	10:48:48	0	5s	+2	8°	13°
11	Tmp	18	2.280	10:50:15	10:53:58	0	3m43s	+220	20°	17°
12	Tmp	18	3.020	10:51:50	10:55:40	0	3m50s	+227	20°	18°
13	Tmp	22	4.980	10:56:47	11:02:14	0	5m27s	+324	18°	18°
14	Tmp	22	5.750	10:58:34	11:04:09	0	5m35s	+332	18°	19°
15	Tmp	24	0.519	11:02:55	11:08:14	0	5m19s	+316	16°	16°
16	Tmp	24	0.889	11:03:39	11:09:26	0	5m47s	+344	16°	16°
17	Tmp	27	2.890	11:08:32	11:12:04	0	3m32s	+209	16°	16°
18	Tmp	29	4.050	11:11:07	11:14:59	0	3m52s	+229	16°	16°
19	Tmp	30	5.820	11:13:46	11:17:56	0	4m10s	+247	20°	16°
20	Tmp	31	6.980	11:16:38	11:21:12	0	4m34s	+271	20°	16°
21	Tmp	34	0.490	11:25:39	11:25:44	0	5s	+2	14°	16°
22	Tmp	36	2.770	11:30:48	11:30:44	0	4s	-3	10°	16°
23	Tmp	37	4.030	11:33:49	11:33:59	0	10s	+7	12°	16°
24	Tmp	37	4.630	11:34:56	11:35:10	0	14s	+11	2°	16°
25	Tmp	38	5.390	11:36:30	11:36:34	0	4s	+1	4°	16°
26	Tmp	39	6.499	11:38:19	11:38:22	0	3s	+0	2°	16°
27	Tmp	42	6.030	11:51:01	11:51:48	0	47s	+44	18°	16°
28	Tmp	48	2.350	12:21:13	12:22:54	0	1m41s	+98	19°	16°
29	Tmp	52	6.030	12:26:58	12:30:25	0	3m27s	+204	20°	16°
30	Tmp	56	2.700	12:35:45	12:38:40	0	2m55s	+172	20°	16°
31	Tmp	58	3.440	12:37:04	12:40:14	0	3m10s	+187	20°	16°
32	Tmp	59	3.990	12:38:31	12:42:11	0	3m40s	+217	17°	16°
33	Tmp	61	5.900	12:42:52	12:47:53	0	5m01s	+298	15°	16°
34	Tmp	63	0.960	12:48:06	12:50:55	0	2m49s	+166	15°	16°
35	Tmp	63	2.330	12:50:31	12:53:26	0	2m55s	+172	15°	16°
36	Tmp	66	5.450	12:54:43	12:57:48	0	3m05s	+182	14°	15°
37	Tmp	67	6.190	12:55:56	12:59:20	0	3m24s	+201	14°	15°
38	Tmp	69	1.350	13:00:54	13:03:52	0	2m58s	+175	14°	15°
39	Tmp	69	2.120	13:02:11	13:05:26	0	3m15s	+192	14°	15°
40	Tmp	70	3.400	13:04:17	13:07:33	0	3m16s	+193	14°	15°
41	Tmp	73	5.070	13:08:42	13:10:05	0	1m23s	+80	14°	15°
42	Tmp	75	5.780	13:10:30	13:13:06	0	2m36s	+153	9°	14°
43	Tmp	77	6.740	13:12:51	13:16:43	0	3m52s	+229	10°	14°
44	Tmp	80	0.950	13:19:02	13:19:52	0	50s	+47	10°	13°
49	Tmp	88	5.300	13:48:11	13:49:28	0	1m17s	+74	15°	13°
50	Tmp	90	0.590	13:50:22	13:51:35	0	1m13s	+70	15°	13°
51	Tmp	91	2.460	13:53:49	13:54:42	0	53s	+50	15°	12°
52	Tmp	92	4.550	13:57:26	13:57:44	0	18s	+15	15°	12°
53	Tmp	93	6.480	14:01:17	14:02:01	0	44s	+41	15°	12°
54	Tmp	94	7.850	14:03:38	14:04:59	0	1m21s	+78	15°	12°
55	Tmp	98	0.230	14:16:00	14:16:19	0	19s	+16	12°	12°
56	Tmp	98	1.500	14:18:07	14:18:13	0	6s	+3	10°	12°
57	Tmp	100	2.700	14:20:06	14:20:06	0	0s	+0	6°	12°
58	Tmp	101	3.570	14:22:35	14:22:29	0	6s	-9	8°	12°
59	Tmp	102	4.900	14:24:52	14:24:55	0	3s	+0	9°	12°
60	Tmp	104	0.130	14:29:57	14:30:59	0	1m02s	+59	16°	12°
61	Tmp	105	2.400	14:33:29	14:36:36	0	3m07s	+184	16°	12°
62	Tmp	107	4.600	14:37:55	12:20:54	0	02h17m	-900	16°	14°
63	Tmp	114	3.720	15:13:37	15:13:55	0	18s	+15	12°	14°
64	Tmp	119	1.440	15:23:53	15:28:10	0	4m17s	+254	18°	14°

65	Tmp	122	2.410	15:26:26	15:30:26	0	4m00s	+237	19°	14°
66	Tmp	122	3.050	15:28:02	15:31:43	0	3m41s	+218	18°	15°
67	Tmp	125	5.700	15:34:11	15:35:09	0	58s	+55	17°	15°
68	Tmp	125	6.100	15:34:53	15:36:39	0	1m46s	+103	18°	15°
69	Tmp	125	7.100	15:36:39	15:38:26	0	1m47s	+104	18°	15°
70	Tmp	127	0.520	15:39:43	15:39:54	0	11s	+8	16°	15°
71	Tmp	129	2.320	15:44:00	15:44:02	0	2s	+0	5°	15°
76	Tmp	130	1.360	15:48:30	15:48:31	0	1s	+0	9°	15°

Num 107 Pen 0 PCZ 10 Total PP 8279 Col. Final 15°

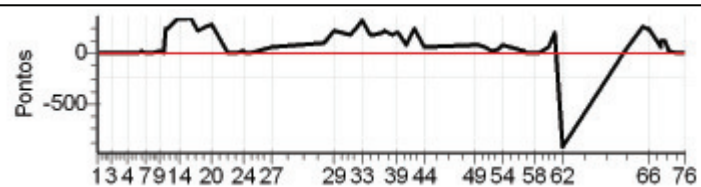

Enduro da Polenta 2012 - dia 1 - Campeonato Brasileiro de Enduro de Regularidade

PETROBRAS - PREF. DE VENDA NOVA DO IMIGRANTE

Performance Individual

7.19

N u m	108 / Anderson Polli									
	Cat / NL / Largada ESTREANTE / 18 / 10:09:00									
	7° V. Nova do Imigrante - Es									
PC	Tp	Trc	KmPC	Ideal	Passagem	Pen	Erro	Pontos	NoPC	AtePC
1	Tmp	2	0.150	10:17:17	10:17:10	0	7s	-12	18°	18°
2	Tmp	3	1.750	10:20:48	10:20:42	0	6s	-9	16°	19°
3	Tmp	4	3.620	10:24:59	10:24:54	0	5s	-6	15°	18°
4	Tmp	8	0.580	10:34:30	10:34:22	0	8s	-15	17°	17°
5	Tmp	9	3.000	10:39:55	10:40:04	0	9s	+6	14°	16°
6	Tmp	10	4.130	10:42:24	10:42:21	0	3s	-0	2°	15°
7	Tmp	12	4.460	10:45:10	10:45:11	0	1s	+0	1°	15°
8	Tmp	14	6.150	10:48:28	10:48:33	0	5s	+2	11°	16°
9	Tmp	17	0.560	10:52:59	10:53:02	0	3s	+0	1°	15°
10	Tmp	17	1.480	10:54:43	10:54:37	0	6s	-9	11°	15°
11	Tmp	18	2.280	10:56:15	10:57:41	0	1m26s	+83	13°	13°
12	Tmp	18	3.020	10:57:50	10:59:14	0	1m24s	+81	13°	12°
13	Tmp	22	4.980	11:02:47	11:02:46	0	1s	-0	1°	9°
14	Tmp	22	5.750	11:04:34	11:04:26	0	8s	-15	8°	7°
15	Tmp	24	0.519	11:08:55	11:09:00	0	5s	+2	9°	7°
16	Tmp	24	0.889	11:09:39	11:09:56	0	17s	+14	8°	7°
17	Tmp	27	2.890	11:14:32	11:14:36	0	4s	+1	7°	7°
18	Tmp	29	4.050	11:17:07	11:17:26	0	19s	+16	8°	8°
19	Tmp	30	5.820	11:19:46	11:20:07	0	21s	+18	8°	8°
20	Tmp	31	6.980	11:22:38	11:23:30	0	52s	+49	13°	8°
21	Tmp	34	0.490	11:31:39	11:31:34	0	5s	-6	16°	8°
22	Tmp	36	2.770	11:36:48	11:36:38	0	10s	-21	18°	8°
23	Tmp	37	4.030	11:39:49	11:39:53	0	4s	+1	6°	8°
24	Tmp	37	4.630	11:40:56	11:41:12	0	16s	+13	6°	8°
25	Tmp	38	5.390	11:42:30	11:42:35	0	5s	+2	5°	8°
26	Tmp	39	6.499	11:44:19	11:44:25	0	6s	+3	6°	8°
27	Tmp	42	6.030	11:57:01	11:56:56	0	5s	-6	14°	8°
28	Tmp	48	2.350	12:27:13	12:27:20	0	7s	+4	6°	8°
29	Tmp	52	6.030	12:32:58	12:33:46	0	48s	+45	5°	8°
30	Tmp	56	2.700	12:41:45	12:41:44	0	1s	-0	1°	8°
31	Tmp	58	3.440	12:43:04	12:43:15	0	11s	+8	4°	8°
32	Tmp	59	3.990	12:44:31	12:46:32	0	2m01s	+118	14°	8°
33	Tmp	61	5.900	12:48:52	12:52:42	0	3m50s	+227	13°	8°
34	Tmp	63	0.960	12:54:06	12:55:22	0	1m16s	+73	12°	9°
35	Tmp	63	2.330	12:56:31	12:58:13	0	1m42s	+99	12°	9°
36	Tmp	66	5.450	13:00:43	13:02:36	0	1m53s	+110	11°	9°
37	Tmp	67	6.190	13:01:56	13:04:13	0	2m17s	+134	11°	9°
38	Tmp	69	1.350	13:06:54	13:08:42	0	1m48s	+105	12°	9°
39	Tmp	69	2.120	13:08:11	13:10:07	0	1m56s	+113	12°	10°
40	Tmp	70	3.400	13:10:17	13:12:08	0	1m51s	+108	11°	9°
41	Tmp	73	5.070	13:14:42	13:15:32	0	50s	+47	13°	9°
42	Tmp	75	5.780	13:16:30	13:22:02	0	5m32s	+329	14°	9°
43	Tmp	77	6.740	13:18:51	13:24:30	0	5m39s	+336	14°	9°
44	Tmp	80	0.950	13:25:02	13:27:34	0	2m32s	+149	14°	10°
49	Tmp	88	5.300	13:54:11	13:54:22	0	11s	+8	7°	8°
50	Tmp	90	0.590	13:56:22	13:56:27	0	5s	+2	7°	8°
51	Tmp	91	2.460	13:59:49	13:59:41	0	8s	-15	13°	9°
52	Tmp	92	4.550	14:03:26	14:03:23	0	3s	-0	1°	9°
53	Tmp	93	6.480	14:07:17	14:07:17	0	0s	+0	2°	8°
54	Tmp	94	7.850	14:09:38	14:09:48	0	10s	+7	9°	8°
55	Tmp	98	0.230	14:22:00	14:22:07	0	7s	+4	3°	8°
56	Tmp	98	1.500	14:24:07	14:24:03	0	4s	-3	9°	8°
57	Tmp	100	2.700	14:26:06	14:26:07	0	1s	+0	1°	8°
58	Tmp	101	3.570	14:28:35	14:28:28	0	7s	-12	11°	8°
59	Tmp	102	4.900	14:30:52	14:30:53	0	1s	+0	2°	8°
60	Tmp	104	0.130	14:35:57	14:35:59	0	2s	+0	1°	8°
61	Tmp	105	2.400	14:39:29	14:40:07	0	38s	+35	9°	8°
62	Tmp	107	4.600	14:43:55	14:45:06	0	1m11s	+68	12°	8°
63	Tmp	114	3.720	15:19:37	15:19:53	0	16s	+13	7°	8°
64	Tmp	119	1.440	15:29:53	15:30:14	0	21s	+18	10°	8°

65	Tmp	122	2.410	15:32:26	15:32:20	0	6s	-9	10°	7°
66	Tmp	122	3.050	15:34:02	15:33:53	0	9s	-18	13°	7°
67	Tmp	125	5.700	15:40:11	15:40:06	0	5s	-6	15°	7°
68	Tmp	125	6.100	15:40:53	15:40:55	0	2s	+0	1°	7°
69	Tmp	125	7.100	15:42:39	15:42:41	0	2s	+0	1°	7°
70	Tmp	127	0.520	15:45:43	15:45:41	0	2s	-0	2°	7°
71	Tmp	129	2.320	15:50:00	15:50:04	0	4s	+1	8°	7°
76	Tmp	130	1.360	15:54:30	15:54:30	0	0s	+0	2°	7°

Num	108	Pen	0	PCZ	14	Total PP	2614	Col. Final	7°
-----	-----	-----	---	-----	----	----------	------	------------	----

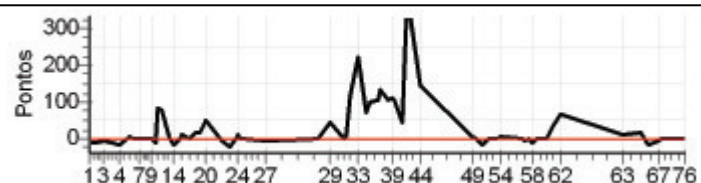

Enduro da Polenta 2012 - dia 1 - Campeonato Brasileiro de Enduro de Regularidade

PETROBRAS - PREF. DE VENDA NOVA DO IMIGRANTE

Performance Individual

7.19

N u m	109 / Eduardo Viçosi Leite									
	Cat / NL / Largada ESTREANTE / 14 / 10:07:00									
	V. Nova do Imigrante - Es									
PC	Tp	Trc	KmPC	Ideal	Passagem	Pen	Erro	Pontos	NoPC	AtePC
1	Tmp	2	0.150	10:15:17	10:15:22	0	5s	+2	12°	12°
2	Tmp	3	1.750	10:18:48	10:18:46	0	2s	-0	4°	9°
3	Tmp	4	3.620	10:22:59	10:22:55	0	4s	-3	13°	10°
4	Tmp	8	0.580	10:32:30	10:32:29	0	1s	-0	3°	9°
5	Tmp	9	3.000	10:37:55	10:37:59	0	4s	+1	11°	10°
6	Tmp	10	4.130	10:40:24	10:40:26	0	2s	+0	4°	7°
7	Tmp	12	4.460	10:43:10	10:43:13	0	3s	+0	4°	7°
8	Tmp	14	6.150	10:46:28	10:46:33	0	5s	+2	12°	7°
9	Tmp	17	0.560	10:50:59	10:50:55	0	4s	-3	9°	8°
10	Tmp	17	1.480	10:52:43	10:52:33	0	10s	-21	16°	12°
11	Tmp	18	2.280	10:54:15	10:55:18	0	1m03s	+60	10°	10°
12	Tmp	18	3.020	10:55:50	10:56:47	0	57s	+54	10°	10°
13	Tmp	22	4.980	11:00:47	11:01:44	0	57s	+54	14°	8°
14	Tmp	22	5.750	11:02:34	11:03:27	0	53s	+50	12°	8°
15	Tmp	24	0.519	11:06:55	11:06:53	0	2s	-0	2°	8°
16	Tmp	24	0.889	11:07:39	11:07:58	0	19s	+16	10°	8°
17	Tmp	27	2.890	11:12:32	11:12:34	0	2s	+0	1°	8°
18	Tmp	29	4.050	11:15:07	11:15:12	0	5s	+2	3°	7°
19	Tmp	30	5.820	11:17:46	11:17:56	0	10s	+7	4°	7°
20	Tmp	31	6.980	11:20:38	11:20:51	0	13s	+10	5°	6°
21	Tmp	34	0.490	11:29:39	11:29:37	0	2s	-0	3°	6°
22	Tmp	36	2.770	11:34:48	11:34:50	0	2s	+0	2°	6°
23	Tmp	37	4.030	11:37:49	11:37:54	0	5s	+2	9°	6°
24	Tmp	37	4.630	11:38:56	11:39:21	0	25s	+22	10°	6°
25	Tmp	38	5.390	11:40:30	11:40:40	0	10s	+7	8°	6°
26	Tmp	39	6.499	11:42:19	11:42:18	0	1s	-0	1°	6°
27	Tmp	42	6.030	11:55:01	11:55:01	0	0s	+0	2°	6°
28	Tmp	48	2.350	12:25:13	12:25:38	0	25s	+22	14°	6°
29	Tmp	52	6.030	12:30:58	12:32:02	0	1m04s	+61	8°	6°
30	Tmp	56	2.700	12:39:45	12:39:59	0	14s	+11	11°	6°
31	Tmp	58	3.440	12:41:04	12:41:34	0	30s	+27	13°	7°
32	Tmp	59	3.990	12:42:31	12:43:53	0	1m22s	+79	12°	7°
33	Tmp	61	5.900	12:46:52	12:49:48	0	2m56s	+173	11°	7°
34	Tmp	63	0.960	12:52:06	12:52:53	0	47s	+44	11°	7°
35	Tmp	63	2.330	12:54:31	12:55:21	0	50s	+47	11°	7°
36	Tmp	66	5.450	12:58:43	12:59:55	0	1m12s	+69	10°	7°
37	Tmp	67	6.190	12:59:56	13:01:44	0	1m48s	+105	10°	7°
38	Tmp	69	1.350	13:04:54	13:06:22	0	1m28s	+85	10°	7°
39	Tmp	69	2.120	13:06:11	13:08:03	0	1m52s	+109	11°	7°
40	Tmp	70	3.400	13:08:17	13:10:11	0	1m54s	+111	12°	7°
41	Tmp	73	5.070	13:12:42	13:12:44	0	2s	+0	2°	7°
42	Tmp	75	5.780	13:14:30	13:16:45	0	2m15s	+132	6°	7°
43	Tmp	77	6.740	13:16:51	13:20:21	0	3m30s	+207	9°	7°
44	Tmp	80	0.950	13:23:02	13:23:13	0	11s	+8	7°	7°
49	Tmp	88	5.300	13:52:11	13:56:27	0	4m16s	+253	16°	7°
50	Tmp	90	0.590	13:54:22	13:58:30	0	4m08s	+245	16°	7°
51	Tmp	91	2.460	13:57:49	14:01:03	0	3m14s	+191	16°	7°
52	Tmp	92	4.550	14:01:26	14:03:33	0	2m07s	+124	16°	8°
53	Tmp	93	6.480	14:05:17	14:06:44	0	1m27s	+84	16°	9°
54	Tmp	94	7.850	14:07:38	14:09:02	0	1m24s	+81	16°	9°
55	Tmp	98	0.230	14:20:00	14:20:04	0	4s	+1	1°	9°
56	Tmp	98	1.500	14:22:07	14:21:59	0	8s	-15	13°	9°
57	Tmp	100	2.700	14:24:06	14:24:01	0	5s	-6	14°	9°
58	Tmp	101	3.570	14:26:35	14:26:16	0	19s	-48	15°	9°
59	Tmp	102	4.900	14:28:52	14:28:46	0	6s	-9	15°	9°
60	Tmp	104	0.130	14:33:57	14:34:10	0	13s	+10	13°	9°
61	Tmp	105	2.400	14:37:29	14:38:44	0	1m15s	+72	13°	9°
62	Tmp	107	4.600	14:41:55	14:42:54	0	59s	+56	11°	9°
63	Tmp	114	3.720	15:17:37	15:17:46	0	9s	+6	4°	9°
64	Tmp	119	1.440	15:27:53	15:28:10	0	17s	+14	8°	9°

65	Tmp	122	2.410	15:30:26	15:30:21	0	5s	-6	7°	9°
66	Tmp	122	3.050	15:32:02	15:31:55	0	7s	-12	10°	9°
67	Tmp	125	5.700	15:38:11	15:38:12	0	1s	+0	3°	9°
68	Tmp	125	6.100	15:38:53	15:38:54	0	1s	+0	2°	9°
69	Tmp	125	7.100	15:40:39	15:40:35	0	4s	-3	10°	9°
70	Tmp	127	0.520	15:43:43	15:43:44	0	1s	+0	5°	9°
71	Tmp	129	2.320	15:48:00	15:47:59	0	1s	-0	2°	9°
76	Tmp	130	1.360	15:52:30	15:52:28	0	2s	-0	3°	9°

Num	109	Pen	0	PCZ	16	Total PP	2842	Col. Final	9°
-----	-----	-----	---	-----	----	----------	------	------------	----

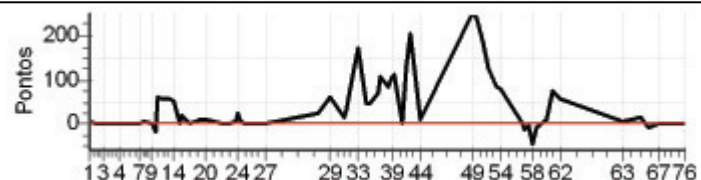

Enduro da Polenta 2012 - dia 1 - Campeonato Brasileiro de Enduro de Regularidade

PETROBRAS - PREF. DE VENDA NOVA DO IMIGRANTE

Performance Individual

7.19

N u m	110 / Leonardo Petter									
	Cat / NL / Largada ESTREANTE / 3 / 10:01:30									
	1º Afonso Claudio - Es									
PC	Tp	Trc	KmPC	Ideal	Passagem	Pen	Erro	Pontos	NoPC	AtePC
1	Tmp	2	0.150	10:09:47	10:09:45	0	2s	-0	9°	9°
2	Tmp	3	1.750	10:13:18	10:13:14	0	4s	-3	14°	11°
3	Tmp	4	3.620	10:17:29	10:17:26	0	3s	-0	8°	9°
4	Tmp	8	0.580	10:27:00	10:26:59	0	1s	-0	11°	8°
5	Tmp	9	3.000	10:32:25	10:32:26	0	1s	+0	9°	7°
6	Tmp	10	4.130	10:34:54	10:34:55	0	1s	+0	9°	5°
7	Tmp	12	4.460	10:37:40	10:37:43	0	3s	+0	14°	5°
8	Tmp	14	6.150	10:40:58	10:41:03	0	5s	+2	14°	5°
9	Tmp	17	0.560	10:45:29	10:45:31	0	2s	+0	7°	5°
10	Tmp	17	1.480	10:47:13	10:47:10	0	3s	-0	5°	3°
11	Tmp	18	2.280	10:48:45	10:48:44	0	1s	-0	5°	1°
12	Tmp	18	3.020	10:50:20	10:50:23	0	3s	+0	5°	1°
13	Tmp	22	4.980	10:55:17	10:55:17	0	0s	+0	4°	1°
14	Tmp	22	5.750	10:57:04	10:57:06	0	2s	+0	3°	1°
15	Tmp	24	0.519	11:01:25	11:01:25	0	0s	+0	6°	1°
16	Tmp	24	0.889	11:02:09	11:02:22	0	13s	+10	6°	1°
17	Tmp	27	2.890	11:07:02	11:07:01	0	1s	-0	5°	1°
18	Tmp	29	4.050	11:09:37	11:09:43	0	6s	+3	4°	1°
19	Tmp	30	5.820	11:12:16	11:12:25	0	9s	+6	3°	1°
20	Tmp	31	6.980	11:15:08	11:15:15	0	7s	+4	3°	1°
21	Tmp	34	0.490	11:24:09	11:24:04	0	5s	-6	17°	1°
22	Tmp	36	2.770	11:29:18	11:29:16	0	2s	-0	5°	1°
23	Tmp	37	4.030	11:32:19	11:32:22	0	3s	+0	4°	1°
24	Tmp	37	4.630	11:33:26	11:33:40	0	14s	+11	4°	1°
25	Tmp	38	5.390	11:35:00	11:35:01	0	1s	+0	3°	1°
26	Tmp	39	6.499	11:36:49	11:36:49	0	0s	+0	5°	1°
27	Tmp	42	6.030	11:49:31	11:49:30	0	1s	-0	10°	1°
28	Tmp	48	2.350	12:19:43	12:19:44	0	1s	+0	1°	1°
29	Tmp	52	6.030	12:25:28	12:26:01	0	33s	+30	3°	1°
30	Tmp	56	2.700	12:34:15	12:34:30	0	15s	+12	12°	1°
31	Tmp	58	3.440	12:35:34	12:35:49	0	15s	+12	9°	1°
32	Tmp	59	3.990	12:37:01	12:37:42	0	41s	+38	3°	1°
33	Tmp	61	5.900	12:41:22	12:43:08	0	1m46s	+103	5°	1°
34	Tmp	63	0.960	12:46:36	12:46:39	0	3s	+0	7°	1°
35	Tmp	63	2.330	12:49:01	12:49:07	0	6s	+3	6°	1°
36	Tmp	66	5.450	12:53:13	12:53:20	0	7s	+4	2°	1°
37	Tmp	67	6.190	12:54:26	12:54:50	0	24s	+21	2°	1°
38	Tmp	69	1.350	12:59:24	12:59:20	0	4s	-3	6°	1°
39	Tmp	69	2.120	13:00:41	13:00:54	0	13s	+10	2°	1°
40	Tmp	70	3.400	13:02:47	13:02:50	0	3s	+0	1°	1°
41	Tmp	73	5.070	13:07:12	13:07:12	0	0s	+0	5°	1°
42	Tmp	75	5.780	13:09:00	13:11:32	0	2m32s	+149	8°	1°
43	Tmp	77	6.740	13:11:21	13:13:53	0	2m32s	+149	6°	1°
44	Tmp	80	0.950	13:17:32	13:17:30	0	2s	-0	4°	1°
49	Tmp	88	5.300	13:46:41	13:46:43	0	2s	+0	3°	1°
50	Tmp	90	0.590	13:48:52	13:48:53	0	1s	+0	4°	1°
51	Tmp	91	2.460	13:52:19	13:52:19	0	0s	+0	9°	1°
52	Tmp	92	4.550	13:55:56	13:55:55	0	1s	-0	7°	1°
53	Tmp	93	6.480	13:59:47	13:59:50	0	3s	+0	6°	1°
54	Tmp	94	7.850	14:02:08	14:02:10	0	2s	+0	4°	1°
55	Tmp	98	0.230	14:14:30	14:14:37	0	7s	+4	4°	1°
56	Tmp	98	1.500	14:16:37	14:16:36	0	1s	-0	7°	1°
57	Tmp	100	2.700	14:18:36	14:18:39	0	3s	+0	7°	1°
58	Tmp	101	3.570	14:21:05	14:20:59	0	6s	-9	9°	1°
59	Tmp	102	4.900	14:23:22	14:23:23	0	1s	+0	12°	1°
60	Tmp	104	0.130	14:28:27	14:28:30	0	3s	+0	6°	1°
61	Tmp	105	2.400	14:31:59	14:32:13	0	14s	+11	3°	1°
62	Tmp	107	4.600	14:36:25	14:36:23	0	2s	-0	5°	1°
63	Tmp	114	3.720	15:12:07	15:12:14	0	7s	+4	2°	1°
64	Tmp	119	1.440	15:22:23	15:22:31	0	8s	+5	3°	1°

65	Tmp	122	2.410	15:24:56	15:24:56	0	0s	+0	4°	1°
66	Tmp	122	3.050	15:26:32	15:26:30	0	2s	-0	4°	1°
67	Tmp	125	5.700	15:32:41	15:32:40	0	1s	-0	11°	1°
68	Tmp	125	6.100	15:33:23	15:33:30	0	7s	+4	9°	1°
69	Tmp	125	7.100	15:35:09	15:35:08	0	1s	-0	9°	1°
70	Tmp	127	0.520	15:38:13	15:38:13	0	0s	+0	11°	1°
71	Tmp	129	2.320	15:42:30	15:42:32	0	2s	+0	7°	1°
76	Tmp	130	1.360	15:47:00	15:46:58	0	2s	-0	11°	1°

Num	110	Pen	0	PCZ	42	Total PP	616	Col. Final	1°
-----	-----	-----	---	-----	----	----------	-----	------------	----

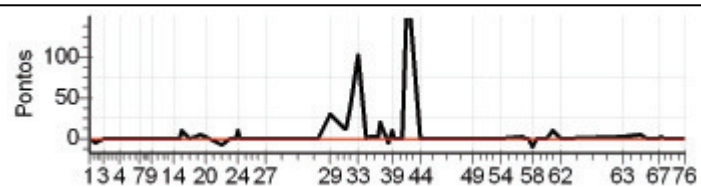

Enduro da Polenta 2012 - dia 1 - Campeonato Brasileiro de Enduro de Regularidade

PETROBRAS - PREF. DE VENDA NOVA DO IMIGRANTE

Performance Individual

7.19

N u m	111 / Ednilson Petter									
	Cat / NL / Largada ESTREANTE / 13 / 10:06:30									
	3º Afonso Claudio - Es									
PC	Tp	Trc	KmPC	Ideal	Passagem	Pen	Erro	Pontos	NoPC	AtePC
1	Tmp	2	0.150	10:14:47	10:14:43	0	4s	-3	14°	14°
2	Tmp	3	1.750	10:18:18	10:18:12	0	6s	-9	17°	16°
3	Tmp	4	3.620	10:22:29	10:22:25	0	4s	-3	14°	15°
4	Tmp	8	0.580	10:32:00	10:32:02	0	2s	+0	4°	15°
5	Tmp	9	3.000	10:37:25	10:37:31	0	6s	+3	13°	14°
6	Tmp	10	4.130	10:39:54	10:39:52	0	2s	-0	5°	12°
7	Tmp	12	4.460	10:42:40	10:42:39	0	1s	-0	5°	12°
8	Tmp	14	6.150	10:45:58	10:45:56	0	2s	-0	2°	12°
9	Tmp	17	0.560	10:50:29	10:50:31	0	2s	+0	3°	11°
10	Tmp	17	1.480	10:52:13	10:52:06	0	7s	-12	14°	10°
11	Tmp	18	2.280	10:53:45	10:53:48	0	3s	+0	2°	5°
12	Tmp	18	3.020	10:55:20	10:55:23	0	3s	+0	2°	5°
13	Tmp	22	4.980	11:00:17	11:00:20	0	3s	+0	2°	3°
14	Tmp	22	5.750	11:02:04	11:02:00	0	4s	-3	5°	2°
15	Tmp	24	0.519	11:06:25	11:06:26	0	1s	+0	3°	2°
16	Tmp	24	0.889	11:07:09	11:07:18	0	9s	+6	1°	2°
17	Tmp	27	2.890	11:12:02	11:12:00	0	2s	-0	2°	2°
18	Tmp	29	4.050	11:14:37	11:14:39	0	2s	+0	1°	2°
19	Tmp	30	5.820	11:17:16	11:17:24	0	8s	+5	2°	2°
20	Tmp	31	6.980	11:20:08	11:20:12	0	4s	+1	2°	2°
21	Tmp	34	0.490	11:29:09	11:29:05	0	4s	-3	15°	2°
22	Tmp	36	2.770	11:34:18	11:34:08	0	10s	-21	19°	2°
23	Tmp	37	4.030	11:37:19	11:37:22	0	3s	+0	1°	2°
24	Tmp	37	4.630	11:38:26	11:39:01	0	35s	+32	12°	2°
25	Tmp	38	5.390	11:40:00	11:40:09	0	9s	+6	7°	2°
26	Tmp	39	6.499	11:41:49	11:42:01	0	12s	+9	8°	2°
27	Tmp	42	6.030	11:54:31	11:57:13	0	2m42s	+159	19°	4°
28	Tmp	48	2.350	12:24:43	12:24:53	0	10s	+7	8°	4°
29	Tmp	52	6.030	12:30:28	12:30:58	0	30s	+27	1°	3°
30	Tmp	56	2.700	12:39:15	12:39:24	0	9s	+6	7°	3°
31	Tmp	58	3.440	12:40:34	12:40:48	0	14s	+11	8°	3°
32	Tmp	59	3.990	12:42:01	12:42:33	0	32s	+29	1°	3°
33	Tmp	61	5.900	12:46:22	12:47:36	0	1m14s	+71	1°	3°
34	Tmp	63	0.960	12:51:36	12:51:36	0	0s	+0	2°	3°
35	Tmp	63	2.330	12:54:01	12:54:02	0	1s	+0	1°	3°
36	Tmp	66	5.450	12:58:13	12:58:41	0	28s	+25	8°	3°
37	Tmp	67	6.190	12:59:26	13:00:05	0	39s	+36	7°	3°
38	Tmp	69	1.350	13:04:24	13:04:26	0	2s	+0	1°	3°
39	Tmp	69	2.120	13:05:41	13:06:02	0	21s	+18	6°	3°
40	Tmp	70	3.400	13:07:47	13:08:02	0	15s	+12	4°	3°
41	Tmp	73	5.070	13:12:12	13:12:14	0	2s	+0	3°	3°
42	Tmp	75	5.780	13:14:00	13:15:31	0	1m31s	+88	2°	3°
43	Tmp	77	6.740	13:16:21	13:17:59	0	1m38s	+95	2°	2°
44	Tmp	80	0.950	13:22:32	13:22:24	0	8s	-15	9°	2°
49	Tmp	88	5.300	13:51:41	13:51:40	0	1s	-0	2°	2°
50	Tmp	90	0.590	13:53:52	13:53:49	0	3s	-0	2°	2°
51	Tmp	91	2.460	13:57:19	13:57:17	0	2s	-0	2°	2°
52	Tmp	92	4.550	14:00:56	14:00:51	0	5s	-6	13°	2°
53	Tmp	93	6.480	14:04:47	14:04:47	0	0s	+0	4°	2°
54	Tmp	94	7.850	14:07:08	14:07:06	0	2s	-0	2°	2°
55	Tmp	98	0.230	14:19:30	14:19:38	0	8s	+5	6°	2°
56	Tmp	98	1.500	14:21:37	14:21:36	0	1s	-0	3°	2°
57	Tmp	100	2.700	14:23:36	14:23:33	0	3s	-0	4°	2°
58	Tmp	101	3.570	14:26:05	14:26:05	0	0s	+0	2°	2°
59	Tmp	102	4.900	14:28:22	14:28:23	0	1s	+0	5°	2°
60	Tmp	104	0.130	14:33:27	14:33:26	0	1s	-0	3°	2°
61	Tmp	105	2.400	14:36:59	14:37:33	0	34s	+31	7°	2°
62	Tmp	107	4.600	14:41:25	14:41:23	0	2s	-0	3°	2°
63	Tmp	114	3.720	15:17:07	15:17:15	0	8s	+5	3°	2°
64	Tmp	119	1.440	15:27:23	15:27:38	0	15s	+12	7°	2°

65	Tmp	122	2.410	15:29:56	15:29:50	0	6s	-9	11°	3°
66	Tmp	122	3.050	15:31:32	15:31:26	0	6s	-9	8°	3°
67	Tmp	125	5.700	15:37:41	15:37:39	0	2s	-0	4°	3°
68	Tmp	125	6.100	15:38:23	15:38:23	0	0s	+0	3°	3°
69	Tmp	125	7.100	15:40:09	15:40:10	0	1s	+0	5°	3°
70	Tmp	127	0.520	15:43:13	15:43:08	0	5s	-6	14°	3°
71	Tmp	129	2.320	15:47:30	15:47:26	0	4s	-3	11°	3°
76	Tmp	130	1.360	15:52:00	15:51:58	0	2s	-0	4°	3°

Num	111	Pen	0	PCZ	31	Total PP	801	Col. Final	3°
-----	-----	-----	---	-----	----	----------	-----	------------	----

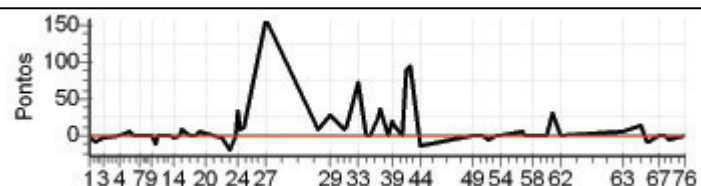

Enduro da Polenta 2012 - dia 1 - Campeonato Brasileiro de Enduro de Regularidade

PETROBRAS - PREF. DE VENDA NOVA DO IMIGRANTE

Performance Individual

7.19

N u m	112 / Higgor Fazolo Bergamim									
	Cat / NL / Largada ESTREANTE / 11 / 10:05:30									
	12° Pedra Azul - Es									
PC	Tp	Trc	KmPC	Ideal	Passagem	Pen	Erro	Pontos	NoPC	AtePC
1	Tmp	2	0.150	10:13:47	10:13:49	0	2s	+0	2°	2°
2	Tmp	3	1.750	10:17:18	10:17:15	0	3s	-0	6°	2°
3	Tmp	4	3.620	10:21:29	10:21:33	0	4s	+1	10°	6°
4	Tmp	8	0.580	10:31:00	10:31:00	0	0s	+0	6°	4°
5	Tmp	9	3.000	10:36:25	10:36:26	0	1s	+0	3°	4°
6	Tmp	10	4.130	10:38:54	10:38:57	0	3s	+0	7°	3°
7	Tmp	12	4.460	10:41:40	10:41:41	0	1s	+0	7°	3°
8	Tmp	14	6.150	10:44:58	10:45:01	0	3s	+0	4°	3°
9	Tmp	17	0.560	10:49:29	10:49:36	0	7s	+4	13°	4°
10	Tmp	17	1.480	10:51:13	10:51:07	0	6s	-9	12°	6°
11	Tmp	18	2.280	10:52:45	10:52:50	0	5s	+2	6°	4°
12	Tmp	18	3.020	10:54:20	10:54:27	0	7s	+4	6°	4°
13	Tmp	22	4.980	10:59:17	11:04:04	0	4m47s	+284	17°	12°
14	Tmp	22	5.750	11:01:04	11:05:52	0	4m48s	+285	17°	13°
15	Tmp	24	0.519	11:05:25		0		+1800	20°	18°
16	Tmp	24	0.889	11:06:09		0		+1800	20°	19°
17	Tmp	27	2.890	11:11:02	11:09:11	0	1m51s	-324	18°	18°
18	Tmp	29	4.050	11:13:37	11:12:13	0	1m24s	-243	18°	18°
19	Tmp	30	5.820	11:16:16	11:15:31	0	45s	-126	16°	18°
20	Tmp	31	6.980	11:19:08	11:19:02	0	6s	-9	4°	18°
21	Tmp	34	0.490	11:28:09	11:28:13	0	4s	+1	11°	18°
22	Tmp	36	2.770	11:33:18	11:33:44	0	26s	+23	20°	18°
23	Tmp	37	4.030	11:36:19	11:36:51	0	32s	+29	15°	18°
24	Tmp	37	4.630	11:37:26	11:39:11	0	1m45s	+102	19°	18°
25	Tmp	38	5.390	11:39:00	11:40:35	0	1m35s	+92	19°	18°
26	Tmp	39	6.499	11:40:49	11:42:35	0	1m46s	+103	18°	18°
27	Tmp	42	6.030	11:53:31	11:53:30	0	1s	-0	4°	18°
28	Tmp	48	2.350	12:23:43	12:23:58	0	15s	+12	11°	18°
29	Tmp	52	6.030	12:29:28	12:30:39	0	1m11s	+68	13°	18°
30	Tmp	56	2.700	12:38:15	12:38:21	0	6s	+3	5°	18°
31	Tmp	58	3.440	12:39:34	12:39:47	0	13s	+10	7°	18°
32	Tmp	59	3.990	12:41:01	12:41:58	0	57s	+54	7°	18°
33	Tmp	61	5.900	12:45:22	12:47:49	0	2m27s	+144	10°	18°
34	Tmp	63	0.960	12:50:36	12:50:45	0	9s	+6	10°	18°
35	Tmp	63	2.330	12:53:01	12:53:24	0	23s	+20	10°	18°
36	Tmp	66	5.450	12:57:13	12:57:54	0	41s	+38	9°	18°
37	Tmp	67	6.190	12:58:26	12:59:30	0	1m04s	+61	9°	17°
38	Tmp	69	1.350	13:03:24	13:04:07	0	43s	+40	9°	17°
39	Tmp	69	2.120	13:04:41	13:05:31	0	50s	+47	9°	16°
40	Tmp	70	3.400	13:06:47	13:07:42	0	55s	+52	9°	16°
41	Tmp	73	5.070	13:11:12	13:11:22	0	10s	+7	9°	16°
42	Tmp	75	5.780	13:13:00	13:17:44	0	4m44s	+281	11°	16°
43	Tmp	77	6.740	13:15:21	13:20:30	0	5m09s	+306	12°	16°
44	Tmp	80	0.950	13:21:32	13:23:30	0	1m58s	+115	12°	15°
49	Tmp	88	5.300	13:50:41	13:51:12	0	31s	+28	13°	15°
50	Tmp	90	0.590	13:52:52	13:53:04	0	12s	+9	10°	15°
51	Tmp	91	2.460	13:56:19	13:56:17	0	2s	-0	3°	15°
52	Tmp	92	4.550	13:59:56	13:59:52	0	4s	-3	10°	14°
53	Tmp	93	6.480	14:03:47	14:03:53	0	6s	+3	9°	14°
54	Tmp	94	7.850	14:06:08	14:06:29	0	21s	+18	10°	14°
55	Tmp	98	0.230	14:18:30	14:18:52	0	22s	+19	14°	14°
56	Tmp	98	1.500	14:20:37	14:20:52	0	15s	+12	12°	14°
57	Tmp	100	2.700	14:22:36	14:22:42	0	6s	+3	12°	14°
58	Tmp	101	3.570	14:25:05	14:24:52	0	13s	-30	14°	14°
59	Tmp	102	4.900	14:27:22	14:27:20	0	2s	-0	6°	14°
60	Tmp	104	0.130	14:32:27	14:32:37	0	10s	+7	12°	14°
61	Tmp	105	2.400	14:35:59	14:37:09	0	1m10s	+67	11°	14°
62	Tmp	107	4.600	14:40:25	14:41:22	0	57s	+54	10°	13°
63	Tmp	114	3.720	15:16:07	15:16:32	0	25s	+22	15°	13°
64	Tmp	119	1.440	15:26:23	15:27:01	0	38s	+35	13°	12°

65	Tmp	122	2.410	15:28:56	15:29:04	0	8s	+5	6°	12°
66	Tmp	122	3.050	15:30:32	15:30:32	0	0s	+0	2°	12°
67	Tmp	125	5.700	15:36:41	15:36:43	0	2s	+0	6°	12°
68	Tmp	125	6.100	15:37:23	15:37:29	0	6s	+3	7°	12°
69	Tmp	125	7.100	15:39:09	15:39:21	0	12s	+9	12°	12°
70	Tmp	127	0.520	15:42:13	15:42:14	0	1s	+0	7°	12°
71	Tmp	129	2.320	15:46:30	15:46:32	0	2s	+0	3°	12°
76	Tmp	130	1.360	15:51:00	15:50:57	0	3s	-0	6°	12°

Num	112	Pen	0	PCZ	15	Total PP	6832	Col. Final	12°
-----	-----	-----	---	-----	----	----------	------	------------	-----



Enduro da Polenta 2012 - dia 1 - Campeonato Brasileiro de Enduro de Regularidade

PETROBRAS - PREF. DE VENDA NOVA DO IMIGRANTE

Performance Individual

7.19

N u m	113 / Alexandre Pessotti de Bortoli									
	Cat / NL / Largada ESTREANTE / 2 / 10:01:00									
	Aracruz - Es									
PC	TP	TRC	KmPC	Ideal	Passagem	Pen	Erro	Pontos	NoPC	AtePC
1	Tmp	2	0.150	10:09:17	10:09:15	0	2s	-0	10°	10°
2	Tmp	3	1.750	10:12:48	10:12:45	0	3s	-0	11°	7°
3	Tmp	4	3.620	10:16:59	10:17:02	0	3s	+0	9°	5°
4	Tmp	8	0.580	10:26:30	10:26:31	0	1s	+0	12°	3°
5	Tmp	9	3.000	10:31:55	10:31:56	0	1s	+0	10°	3°
6	Tmp	10	4.130	10:34:24	10:34:26	0	2s	+0	10°	2°
7	Tmp	12	4.460	10:37:10	10:37:11	0	1s	+0	15°	2°
8	Tmp	14	6.150	10:40:28	10:40:29	0	1s	+0	9°	2°
9	Tmp	17	0.560	10:44:59	10:45:06	0	7s	+4	14°	3°
10	Tmp	17	1.480	10:46:43	10:46:40	0	3s	-0	6°	2°
11	Tmp	18	2.280	10:48:15	10:48:54	0	39s	+36	9°	7°
12	Tmp	18	3.020	10:49:50	10:50:34	0	44s	+41	9°	8°
13	Tmp	22	4.980	10:54:47		0		+1800	20°	20°
14	Tmp	22	5.750	10:56:34		0		+1800	20°	20°
15	Tmp	24	0.519	11:00:55	11:00:59	0	4s	+1	8°	20°
16	Tmp	24	0.889	11:01:39	11:01:54	0	15s	+12	7°	17°
17	Tmp	27	2.890	11:06:32	11:06:34	0	2s	+0	6°	17°
18	Tmp	29	4.050	11:09:07	11:09:20	0	13s	+10	7°	17°
19	Tmp	30	5.820	11:11:46	11:12:08	0	22s	+19	9°	17°
20	Tmp	31	6.980	11:14:38	11:15:10	0	32s	+29	9°	17°
21	Tmp	34	0.490	11:23:39	11:23:38	0	1s	-0	10°	17°
22	Tmp	36	2.770	11:28:48	11:28:41	0	7s	-12	13°	17°
23	Tmp	37	4.030	11:31:49	11:31:52	0	3s	+0	5°	17°
24	Tmp	37	4.630	11:32:56	11:33:18	0	22s	+19	8°	17°
25	Tmp	38	5.390	11:34:30	11:34:41	0	11s	+8	9°	17°
26	Tmp	39	6.499	11:36:19	11:36:31	0	12s	+9	9°	17°
27	Tmp	42	6.030	11:49:01	11:49:00	0	1s	-0	11°	17°
28	Tmp	48	2.350	12:19:13	12:19:18	0	5s	+2	4°	17°
29	Tmp	52	6.030	12:24:58	12:26:07	0	1m09s	+66	12°	17°
30	Tmp	56	2.700	12:33:45	12:33:56	0	11s	+8	10°	17°
31	Tmp	58	3.440	12:35:04	12:35:15	0	11s	+8	5°	17°
32	Tmp	59	3.990	12:36:31	12:37:32	0	1m01s	+58	8°	17°
33	Tmp	61	5.900	12:40:52	12:47:12	0	6m20s	+377	18°	17°
34	Tmp	63	0.960	12:46:06	12:50:02	0	3m56s	+233	18°	17°
35	Tmp	63	2.330	12:48:31	12:52:40	0	4m09s	+246	18°	17°
36	Tmp	66	5.450	12:52:43	12:57:19	0	4m36s	+273	18°	16°
37	Tmp	67	6.190	12:53:56	12:58:59	0	5m03s	+300	18°	16°
38	Tmp	69	1.350	12:58:54	13:03:51	0	4m57s	+294	18°	16°
39	Tmp	69	2.120	13:00:11	13:05:50	0	5m39s	+336	18°	17°
40	Tmp	70	3.400	13:02:17	13:08:25	0	6m08s	+365	18°	17°
41	Tmp	73	5.070	13:06:42		0		+1800	20°	18°
42	Tmp	75	5.780	13:08:30		0		+1800	20°	18°
43	Tmp	77	6.740	13:10:51		0		+1800	20°	18°
44	Tmp	80	0.950	13:17:02		0		+1800	20°	18°
49	Tmp	88	5.300	13:46:11		0		+1800	20°	18°
50	Tmp	90	0.590	13:48:22		0		+1800	20°	18°
51	Tmp	91	2.460	13:51:49		0		+1800	20°	18°
52	Tmp	92	4.550	13:55:26		0		+1800	20°	18°
53	Tmp	93	6.480	13:59:17		0		+1800	20°	18°
54	Tmp	94	7.850	14:01:38		0		+1800	20°	18°
55	Tmp	98	0.230	14:14:00		0		+1800	20°	18°
56	Tmp	98	1.500	14:16:07		0		+1800	20°	18°
57	Tmp	100	2.700	14:18:06		0		+1800	20°	18°
58	Tmp	101	3.570	14:20:35		0		+1800	20°	18°
59	Tmp	102	4.900	14:22:52		0		+1800	20°	18°
60	Tmp	104	0.130	14:27:57		0		+1800	20°	18°
61	Tmp	105	2.400	14:31:29		0		+1800	20°	18°
62	Tmp	107	4.600	14:35:55		0		+1800	20°	18°
63	Tmp	114	3.720	15:11:37	15:12:00	0	23s	+20	14°	18°
64	Tmp	119	1.440	15:21:53	15:22:13	0	20s	+17	9°	18°

65	Tmp	122	2.410	15:24:26	15:24:21	0	5s	-6	9°	18°
66	Tmp	122	3.050	15:26:02	15:25:57	0	5s	-6	7°	18°
67	Tmp	125	5.700	15:32:11	15:32:09	0	2s	-0	12°	18°
68	Tmp	125	6.100	15:32:53	15:33:18	0	25s	+22	16°	18°
69	Tmp	125	7.100	15:34:39	15:35:05	0	26s	+23	16°	18°
70	Tmp	127	0.520	15:37:43	15:37:45	0	2s	+0	12°	18°
71	Tmp	129	2.320	15:42:00	15:42:09	0	9s	+6	13°	18°
76	Tmp	130	1.360	15:46:30	15:46:28	0	2s	-0	12°	18°

Num 113 Pen 0 PCZ 16 Total PP 38866 Col. Final 18°



Enduro da Polenta 2012 - dia 1 - Campeonato Brasileiro de Enduro de Regularidade

PETROBRAS - PREF. DE VENDA NOVA DO IMIGRANTE

Performance Individual

7.19

N u m	114 / Anderson Malacarne									
	Cat / NL / Largada ESTREANTE / 4 / 10:02:00									
	Vila Velha - Es									
PC	Tp	Trc	KmPC	Ideal	Passagem	Pen	Erro	Pontos	NoPC	AtePC
1	Tmp	2	0.150	10:10:17	10:10:19	0	2s	+0	8°	8°
2	Tmp	3	1.750	10:13:48	10:13:57	0	9s	+6	15°	13°
3	Tmp	4	3.620	10:17:59	10:17:56	0	3s	-0	7°	11°
4	Tmp	8	0.580	10:27:30	10:27:30	0	0s	+0	10°	10°
5	Tmp	9	3.000	10:32:55	10:33:09	0	14s	+11	16°	13°
6	Tmp	10	4.130	10:35:24	10:36:00	0	36s	+33	17°	16°
7	Tmp	12	4.460	10:38:10	10:38:11	0	1s	+0	13°	16°
8	Tmp	14	6.150	10:41:28	10:41:29	0	1s	+0	8°	15°
9	Tmp	17	0.560	10:45:59	10:46:47	0	48s	+45	17°	16°
10	Tmp	17	1.480	10:47:43	10:48:06	0	23s	+20	15°	16°
11	Tmp	18	2.280	10:49:15	10:49:31	0	16s	+13	7°	12°
12	Tmp	18	3.020	10:50:50	10:51:07	0	17s	+14	7°	9°
13	Tmp	22	4.980	10:55:47	10:55:55	0	8s	+5	7°	6°
14	Tmp	22	5.750	10:57:34	10:57:46	0	12s	+9	6°	5°
15	Tmp	24	0.519	11:01:55	11:02:04	0	9s	+6	11°	6°
16	Tmp	24	0.889	11:02:39	11:02:48	0	9s	+6	2°	5°
17	Tmp	27	2.890	11:07:32	11:07:38	0	6s	+3	10°	5°
18	Tmp	29	4.050	11:10:07	11:10:36	0	29s	+26	10°	5°
19	Tmp	30	5.820	11:12:46	11:12:48	0	2s	+0	1°	5°
20	Tmp	31	6.980	11:15:38	11:16:09	0	31s	+28	8°	5°
21	Tmp	34	0.490	11:24:39	11:24:42	0	3s	+0	9°	5°
22	Tmp	36	2.770	11:29:48	11:29:40	0	8s	-15	15°	5°
23	Tmp	37	4.030	11:32:49	11:32:49	0	0s	+0	3°	5°
24	Tmp	37	4.630	11:33:56	11:34:10	0	14s	+11	3°	5°
25	Tmp	38	5.390	11:35:30	11:35:37	0	7s	+4	6°	5°
26	Tmp	39	6.499	11:37:19	11:37:19	0	0s	+0	4°	3°
27	Tmp	42	6.030	11:50:01	11:50:01	0	0s	+0	9°	2°
28	Tmp	48	2.350	12:20:13	12:20:38	0	25s	+22	15°	3°
29	Tmp	52	6.030	12:25:58	12:27:17	0	1m19s	+76	15°	5°
30	Tmp	56	2.700	12:34:45	12:34:46	0	1s	+0	3°	5°
31	Tmp	58	3.440	12:36:04	12:36:13	0	9s	+6	3°	4°
32	Tmp	59	3.990	12:37:31	12:38:25	0	54s	+51	4°	4°
33	Tmp	61	5.900	12:41:52	12:43:32	0	1m40s	+97	3°	4°
34	Tmp	63	0.960	12:47:06	12:47:07	0	1s	+0	6°	4°
35	Tmp	63	2.330	12:49:31	12:49:33	0	2s	+0	3°	4°
36	Tmp	66	5.450	12:53:43	12:53:56	0	13s	+10	5°	4°
37	Tmp	67	6.190	12:54:56	12:55:27	0	31s	+28	4°	4°
38	Tmp	69	1.350	12:59:54	12:59:51	0	3s	-0	3°	4°
39	Tmp	69	2.120	13:01:11	13:01:42	0	31s	+28	8°	4°
40	Tmp	70	3.400	13:03:17	13:03:36	0	19s	+16	6°	4°
41	Tmp	73	5.070	13:07:42	13:08:10	0	28s	+25	11°	4°
42	Tmp	75	5.780	13:09:30	13:12:13	0	2m43s	+160	10°	6°
43	Tmp	77	6.740	13:11:51	13:14:28	0	2m37s	+154	7°	6°
44	Tmp	80	0.950	13:18:02	13:18:02	0	0s	+0	3°	6°
49	Tmp	88	5.300	13:47:11	13:47:15	0	4s	+1	4°	5°
50	Tmp	90	0.590	13:49:22	13:49:30	0	8s	+5	9°	5°
51	Tmp	91	2.460	13:52:49	13:52:52	0	3s	+0	8°	5°
52	Tmp	92	4.550	13:56:26	13:56:25	0	1s	-0	6°	5°
53	Tmp	93	6.480	14:00:17	14:00:16	0	1s	-0	5°	5°
54	Tmp	94	7.850	14:02:38	14:02:37	0	1s	-0	3°	5°
55	Tmp	98	0.230	14:15:00	14:15:09	0	9s	+6	8°	5°
56	Tmp	98	1.500	14:17:07	14:17:06	0	1s	-0	6°	5°
57	Tmp	100	2.700	14:19:06	14:19:10	0	4s	+1	9°	5°
58	Tmp	101	3.570	14:21:35	14:21:33	0	2s	-0	5°	5°
59	Tmp	102	4.900	14:23:52	14:23:55	0	3s	+0	11°	5°
60	Tmp	104	0.130	14:28:57	14:28:59	0	2s	+0	5°	5°
61	Tmp	105	2.400	14:32:29	14:32:49	0	20s	+17	6°	5°
62	Tmp	107	4.600	14:36:55	14:36:50	0	5s	-6	7°	4°
63	Tmp	114	3.720	15:12:37	15:12:53	0	16s	+13	10°	4°
64	Tmp	119	1.440	15:22:53	15:23:01	0	8s	+5	2°	4°

65	Tmp	122	2.410	15:25:26	15:25:24	0	2s	-0	3°	4°
66	Tmp	122	3.050	15:27:02	15:26:53	0	9s	-18	14°	4°
67	Tmp	125	5.700	15:33:11	15:33:12	0	1s	+0	10°	4°
68	Tmp	125	6.100	15:33:53	15:33:54	0	1s	+0	5°	4°
69	Tmp	125	7.100	15:35:39	15:35:32	0	7s	-12	15°	4°
70	Tmp	127	0.520	15:38:43	15:38:44	0	1s	+0	10°	4°
71	Tmp	129	2.320	15:43:00	15:42:59	0	1s	-0	6°	4°
76	Tmp	130	1.360	15:47:30	15:47:32	0	2s	+0	10°	4°

Num	114	Pen	0	PCZ	29	Total PP	1012	Col. Final	4°
-----	-----	-----	---	-----	----	----------	------	------------	----

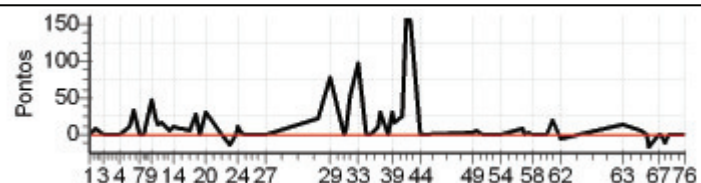

Enduro da Polenta 2012 - dia 1 - Campeonato Brasileiro de Enduro de Regularidade

PETROBRAS - PREF. DE VENDA NOVA DO IMIGRANTE

Performance Individual

77.19

N u m	115 / Pablo Sieiro Dare									
	Cat / NL / Largada ESTREANTE / 16 / 10:08:00									
	8° Castelo - Es									
PC	Tp	Trc	KmPC	Ideal	Passagem	Pen	Erro	Pontos	NoPC	AtePC
1	Tmp	2	0.150	10:16:17	10:16:23	0	6s	+3	13°	13°
2	Tmp	3	1.750	10:19:48	10:19:46	0	2s	-0	3°	10°
3	Tmp	4	3.620	10:23:59	10:23:59	0	0s	+0	1°	8°
4	Tmp	8	0.580	10:33:30	10:33:32	0	2s	+0	2°	7°
5	Tmp	9	3.000	10:38:55	10:39:00	0	5s	+2	12°	8°
6	Tmp	10	4.130	10:41:24	10:41:31	0	7s	+4	14°	9°
7	Tmp	12	4.460	10:44:10	10:44:11	0	1s	+0	3°	9°
8	Tmp	14	6.150	10:47:28	10:47:32	0	4s	+1	10°	9°
9	Tmp	17	0.560	10:51:59	10:52:06	0	7s	+4	11°	9°
10	Tmp	17	1.480	10:53:43	10:53:40	0	3s	-0	1°	7°
11	Tmp	18	2.280	10:55:15	10:57:47	0	2m32s	+149	18°	14°
12	Tmp	18	3.020	10:56:50	10:59:21	0	2m31s	+148	19°	15°
13	Tmp	22	4.980	11:01:47	11:02:41	0	54s	+51	13°	13°
14	Tmp	22	5.750	11:03:34	11:04:18	0	44s	+41	9°	12°
15	Tmp	24	0.519	11:07:55	11:07:58	0	3s	+0	1°	10°
16	Tmp	24	0.889	11:08:39	11:08:50	0	11s	+8	3°	10°
17	Tmp	27	2.890	11:13:32	11:13:36	0	4s	+1	8°	10°
18	Tmp	29	4.050	11:16:07	11:16:14	0	7s	+4	5°	10°
19	Tmp	30	5.820	11:18:46	11:18:58	0	12s	+9	5°	9°
20	Tmp	31	6.980	11:21:38	11:22:08	0	30s	+27	7°	9°
21	Tmp	34	0.490	11:30:39	11:30:51	0	12s	+9	18°	9°
22	Tmp	36	2.770	11:35:48	11:35:46	0	2s	-0	1°	9°
23	Tmp	37	4.030	11:38:49	11:38:58	0	9s	+6	10°	9°
24	Tmp	37	4.630	11:39:56	11:40:19	0	23s	+20	9°	9°
25	Tmp	38	5.390	11:41:30	11:41:47	0	17s	+14	10°	9°
26	Tmp	39	6.499	11:43:19	11:43:42	0	23s	+20	11°	9°
27	Tmp	42	6.030	11:56:01	11:55:57	0	4s	-3	13°	9°
28	Tmp	48	2.350	12:26:13	12:26:27	0	14s	+11	10°	9°
29	Tmp	52	6.030	12:31:58	12:33:07	0	1m09s	+66	10°	9°
30	Tmp	56	2.700	12:40:45	12:41:19	0	34s	+31	14°	9°
31	Tmp	58	3.440	12:42:04	12:42:36	0	32s	+29	14°	9°
32	Tmp	59	3.990	12:43:31	12:44:42	0	1m11s	+68	11°	9°
33	Tmp	61	5.900	12:47:52	12:49:54	0	2m02s	+119	6°	9°
34	Tmp	63	0.960	12:53:06	12:53:06	0	0s	+0	1°	8°
35	Tmp	63	2.330	12:55:31	12:55:36	0	5s	+2	4°	8°
36	Tmp	66	5.450	12:59:43	13:02:03	0	2m20s	+137	13°	8°
37	Tmp	67	6.190	13:00:56	13:03:49	0	2m53s	+170	13°	8°
38	Tmp	69	1.350	13:05:54	13:08:03	0	2m09s	+126	13°	8°
39	Tmp	69	2.120	13:07:11	13:09:34	0	2m23s	+140	13°	9°
40	Tmp	70	3.400	13:09:17	13:11:41	0	2m24s	+141	13°	10°
41	Tmp	73	5.070	13:13:42	13:14:17	0	35s	+32	12°	10°
42	Tmp	75	5.780	13:15:30	13:20:55	0	5m25s	+322	13°	10°
43	Tmp	77	6.740	13:17:51	13:23:27	0	5m36s	+333	13°	10°
44	Tmp	80	0.950	13:24:02	13:26:28	0	2m26s	+143	13°	9°
49	Tmp	88	5.300	13:53:11	13:53:28	0	17s	+14	11°	9°
50	Tmp	90	0.590	13:55:22	13:55:26	0	4s	+1	6°	9°
51	Tmp	91	2.460	13:58:49	13:58:48	0	1s	-0	1°	8°
52	Tmp	92	4.550	14:02:26	14:02:24	0	2s	-0	2°	7°
53	Tmp	93	6.480	14:06:17	14:06:25	0	8s	+5	10°	7°
54	Tmp	94	7.850	14:08:38	14:08:47	0	9s	+6	8°	7°
55	Tmp	98	0.230	14:21:00	14:21:08	0	8s	+5	5°	7°
56	Tmp	98	1.500	14:23:07	14:23:06	0	1s	-0	2°	7°
57	Tmp	100	2.700	14:25:06	14:25:07	0	1s	+0	3°	7°
58	Tmp	101	3.570	14:27:35	14:27:31	0	4s	-3	6°	7°
59	Tmp	102	4.900	14:29:52	14:29:53	0	1s	+0	4°	7°
60	Tmp	104	0.130	14:34:57	14:34:58	0	1s	+0	2°	7°
61	Tmp	105	2.400	14:38:29	14:38:47	0	18s	+15	5°	7°
62	Tmp	107	4.600	14:42:55	14:42:53	0	2s	-0	2°	7°
63	Tmp	114	3.720	15:18:37	15:19:24	0	47s	+44	18°	7°
64	Tmp	119	1.440	15:28:53	15:30:01	0	1m08s	+65	14°	7°

65	Tmp	122	2.410	15:31:26	15:32:41	0	1m15s	+72	15°	8°
66	Tmp	122	3.050	15:33:02	15:33:53	0	51s	+48	15°	8°
67	Tmp	125	5.700	15:39:11	15:39:08	0	3s	-0	2°	8°
68	Tmp	125	6.100	15:39:53	15:39:58	0	5s	+2	6°	8°
69	Tmp	125	7.100	15:41:39	15:41:39	0	0s	+0	3°	8°
70	Tmp	127	0.520	15:44:43	15:44:45	0	2s	+0	4°	8°
71	Tmp	129	2.320	15:49:00	15:49:10	0	10s	+7	14°	8°
76	Tmp	130	1.360	15:53:30	15:53:34	0	4s	+1	13°	8°

Num	115	Pen	0	PCZ	18	Total PP	2682	Col. Final	8°
-----	-----	-----	---	-----	----	----------	------	------------	----

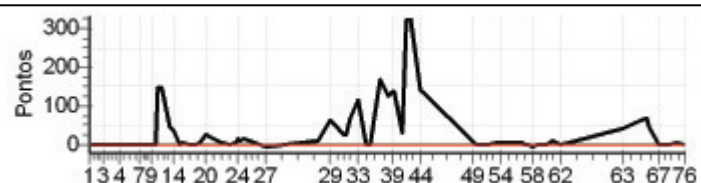

Enduro da Polenta 2012 - dia 1 - Campeonato Brasileiro de Enduro de Regularidade

PETROBRAS - PREF. DE VENDA NOVA DO IMIGRANTE

Performance Individual

7.19

N u m	116 / Guilherme Zoboli									
	Cat / NL / Largada ESTREANTE / 8 / 10:04:00									
	Castelo - Es									
PC	TP	TRC	KmPC	Ideal	Passagem	Pen	Erro	Pontos	NoPC	AtePC
1	Tmp	2	0.150	10:12:17	10:12:13	0	4s	-3	15°	15°
2	Tmp	3	1.750	10:15:48	10:16:01	0	13s	+10	18°	17°
3	Tmp	4	3.620	10:19:59	10:19:58	0	1s	-0	4°	13°
4	Tmp	8	0.580	10:29:30	10:29:32	0	2s	+0	8°	13°
5	Tmp	9	3.000	10:34:55	10:34:55	0	0s	+0	5°	12°
6	Tmp	10	4.130	10:37:24	10:37:30	0	6s	+3	13°	11°
7	Tmp	12	4.460	10:40:10	10:40:12	0	2s	+0	10°	11°
8	Tmp	14	6.150	10:43:28	10:43:27	0	1s	-0	5°	11°
9	Tmp	17	0.560	10:47:59	10:48:01	0	2s	+0	5°	10°
10	Tmp	17	1.480	10:49:43	10:49:37	0	6s	-9	13°	9°
11	Tmp	18	2.280	10:51:15	10:53:55	0	2m40s	+157	19°	15°
12	Tmp	18	3.020	10:52:50	10:55:17	0	2m27s	+144	18°	16°
13	Tmp	22	4.980	10:57:47	11:02:09	0	4m22s	+259	16°	16°
14	Tmp	22	5.750	10:59:34	11:03:49	0	4m15s	+252	15°	17°
15	Tmp	24	0.519	11:03:55	11:07:34	0	3m39s	+216	14°	13°
16	Tmp	24	0.889	11:04:39	11:08:27	0	3m48s	+225	14°	14°
17	Tmp	27	2.890	11:09:32	11:11:05	0	1m33s	+90	14°	14°
18	Tmp	29	4.050	11:12:07	11:13:43	0	1m36s	+93	15°	14°
19	Tmp	30	5.820	11:14:46	11:16:31	0	1m45s	+102	15°	14°
20	Tmp	31	6.980	11:17:38	11:19:38	0	2m00s	+117	16°	14°
21	Tmp	34	0.490	11:26:39	11:26:42	0	3s	+0	6°	14°
22	Tmp	36	2.770	11:31:48	11:31:44	0	4s	-3	9°	14°
23	Tmp	37	4.030	11:34:49	11:35:41	0	52s	+49	19°	14°
24	Tmp	37	4.630	11:35:56	11:37:15	0	1m19s	+76	18°	14°
25	Tmp	38	5.390	11:37:30	11:38:45	0	1m15s	+72	18°	14°
26	Tmp	39	6.499	11:39:19	11:40:36	0	1m17s	+74	17°	14°
27	Tmp	42	6.030	11:52:01	11:52:00	0	1s	-0	6°	13°
28	Tmp	48	2.350	12:22:13	12:22:17	0	4s	+1	3°	12°
29	Tmp	52	6.030	12:27:58	12:29:11	0	1m13s	+70	14°	12°
30	Tmp	56	2.700	12:36:45	12:37:02	0	17s	+14	13°	12°
31	Tmp	58	3.440	12:38:04	12:38:26	0	22s	+19	11°	12°
32	Tmp	59	3.990	12:39:31	12:40:39	0	1m08s	+65	10°	12°
33	Tmp	61	5.900	12:43:52	12:45:57	0	2m05s	+122	7°	12°
34	Tmp	63	0.960	12:49:06	12:49:05	0	1s	-0	4°	12°
35	Tmp	63	2.330	12:51:31	12:51:39	0	8s	+5	7°	12°
36	Tmp	66	5.450	12:55:43	12:56:04	0	21s	+18	6°	11°
37	Tmp	67	6.190	12:56:56	12:57:32	0	36s	+33	6°	11°
38	Tmp	69	1.350	13:01:54	13:02:08	0	14s	+11	8°	11°
39	Tmp	69	2.120	13:03:11	13:03:42	0	31s	+28	7°	11°
40	Tmp	70	3.400	13:05:17	13:05:50	0	33s	+30	8°	11°
41	Tmp	73	5.070	13:09:42	13:09:44	0	2s	+0	4°	11°
42	Tmp	75	5.780	13:11:30	13:13:57	0	2m27s	+144	7°	11°
43	Tmp	77	6.740	13:13:51	13:16:32	0	2m41s	+158	8°	11°
44	Tmp	80	0.950	13:20:02	13:19:57	0	5s	-6	6°	11°
49	Tmp	88	5.300	13:49:11	13:49:19	0	8s	+5	6°	11°
50	Tmp	90	0.590	13:51:22	13:51:38	0	16s	+13	11°	10°
51	Tmp	91	2.460	13:54:49	13:54:47	0	2s	-0	5°	10°
52	Tmp	92	4.550	13:58:26	13:58:24	0	2s	-0	3°	10°
53	Tmp	93	6.480	14:02:17	14:02:28	0	11s	+8	11°	10°
54	Tmp	94	7.850	14:04:38	14:05:27	0	49s	+46	14°	10°
55	Tmp	98	0.230	14:17:00	14:17:38	0	38s	+35	15°	10°
56	Tmp	98	1.500	14:19:07	14:19:37	0	30s	+27	15°	10°
57	Tmp	100	2.700	14:21:06	14:21:38	0	32s	+29	15°	10°
58	Tmp	101	3.570	14:23:35	14:24:03	0	28s	+25	13°	10°
59	Tmp	102	4.900	14:25:52	14:26:23	0	31s	+28	16°	10°
60	Tmp	104	0.130	14:30:57	14:31:28	0	31s	+28	14°	10°
61	Tmp	105	2.400	14:34:29	14:36:37	0	2m08s	+125	15°	10°
62	Tmp	107	4.600	14:38:55	14:40:39	0	1m44s	+101	14°	10°
63	Tmp	114	3.720	15:14:37	15:15:02	0	25s	+22	16°	10°
64	Tmp	119	1.440	15:24:53	11:38:09	0	03h46m	-900	20°	10°

65	Tmp	122	2.410	15:27:26	15:27:15	0	11s	-24	14°	10°
66	Tmp	122	3.050	15:29:02	15:28:55	0	7s	-12	11°	10°
67	Tmp	125	5.700	15:35:11	15:35:12	0	1s	+0	8°	10°
68	Tmp	125	6.100	15:35:53	15:36:06	0	13s	+10	13°	10°
69	Tmp	125	7.100	15:37:39	15:37:51	0	12s	+9	13°	10°
70	Tmp	127	0.520	15:40:43	15:39:19	0	1m24s	-243	19°	10°
71	Tmp	129	2.320	15:45:00	15:45:06	0	6s	+3	12°	10°
76	Tmp	130	1.360	15:49:30	15:49:28	0	2s	-0	8°	10°

Num 116 Pen 0 PCZ 14 Total PP 4371 Col. Final 10°

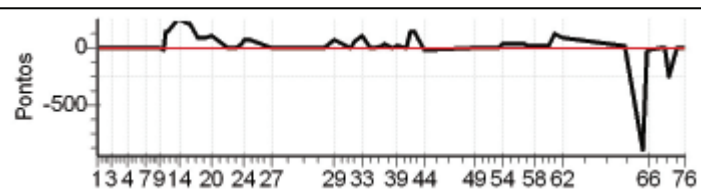

Enduro da Polenta 2012 - dia 1 - Campeonato Brasileiro de Enduro de Regularidade

PETROBRAS - PREF. DE VENDA NOVA DO IMIGRANTE

Performance Individual

7.19

N u m	117 / Ivan Tonoli da Silva									
	Cat / NL / Largada ESTREANTE / 12 / 10:06:00									
	V. Nova do Imigrante - Es									
PC	TP	TRC	KmPC	Ideal	Passagem	Pen	Erro	Pontos	NoPC	AtePC
1	Tmp	2	0.150	10:14:17	10:14:15	0	2s	-0	1°	1°
2	Tmp	3	1.750	10:17:48	10:17:46	0	2s	-0	5°	1°
3	Tmp	4	3.620	10:21:59	10:21:57	0	2s	-0	2°	1°
4	Tmp	8	0.580	10:31:30	10:31:29	0	1s	-0	5°	1°
5	Tmp	9	3.000	10:36:55	10:36:56	0	1s	+0	2°	1°
6	Tmp	10	4.130	10:39:24	10:39:24	0	0s	+0	6°	1°
7	Tmp	12	4.460	10:42:10	10:42:10	0	0s	+0	6°	1°
8	Tmp	14	6.150	10:45:28	10:45:28	0	0s	+0	3°	1°
9	Tmp	17	0.560	10:49:59	10:50:06	0	7s	+4	12°	2°
10	Tmp	17	1.480	10:51:43	10:51:40	0	3s	-0	2°	1°
11	Tmp	18	2.280	10:53:15	10:53:48	0	33s	+30	8°	6°
12	Tmp	18	3.020	10:54:50	10:55:16	0	26s	+23	8°	7°
13	Tmp	22	4.980	10:59:47	11:00:02	0	15s	+12	9°	5°
14	Tmp	22	5.750	11:01:34	11:01:47	0	13s	+10	7°	4°
15	Tmp	24	0.519	11:05:55	11:05:54	0	1s	-0	4°	4°
16	Tmp	24	0.889	11:06:39	11:06:50	0	11s	+8	4°	4°
17	Tmp	27	2.890	11:11:32	11:11:38	0	6s	+3	9°	4°
18	Tmp	29	4.050	11:14:07	11:14:19	0	12s	+9	6°	4°
19	Tmp	30	5.820	11:16:46	11:17:06	0	20s	+17	7°	4°
20	Tmp	31	6.980	11:19:38	11:19:56	0	18s	+15	6°	4°
21	Tmp	34	0.490	11:28:39	11:28:44	0	5s	+2	13°	4°
22	Tmp	36	2.770	11:33:48	11:33:40	0	8s	-15	14°	4°
23	Tmp	37	4.030	11:36:49	11:36:52	0	3s	+0	2°	4°
24	Tmp	37	4.630	11:37:56	11:39:03	0	1m07s	+64	16°	4°
25	Tmp	38	5.390	11:39:30	11:40:12	0	42s	+39	13°	4°
26	Tmp	39	6.499	11:41:19	11:41:50	0	31s	+28	12°	5°
27	Tmp	42	6.030	11:54:01	11:53:58	0	3s	-0	3°	5°
28	Tmp	48	2.350	12:24:13	12:24:35	0	22s	+19	13°	5°
29	Tmp	52	6.030	12:29:58	12:30:48	0	50s	+47	6°	4°
30	Tmp	56	2.700	12:38:45	12:38:55	0	10s	+7	9°	4°
31	Tmp	58	3.440	12:40:04	12:40:31	0	27s	+24	12°	5°
32	Tmp	59	3.990	12:41:31	12:42:26	0	55s	+52	5°	5°
33	Tmp	61	5.900	12:45:52	12:48:08	0	2m16s	+133	9°	5°
34	Tmp	63	0.960	12:51:06	12:51:10	0	4s	+1	8°	5°
35	Tmp	63	2.330	12:53:31	12:53:41	0	10s	+7	8°	5°
36	Tmp	66	5.450	12:57:43	12:58:06	0	23s	+20	7°	5°
37	Tmp	67	6.190	12:58:56	12:59:37	0	41s	+38	8°	5°
38	Tmp	69	1.350	13:03:54	13:04:06	0	12s	+9	7°	5°
39	Tmp	69	2.120	13:05:11	13:05:26	0	15s	+12	4°	5°
40	Tmp	70	3.400	13:07:17	13:07:36	0	19s	+16	5°	5°
41	Tmp	73	5.070	13:11:42	13:11:52	0	10s	+7	8°	5°
42	Tmp	75	5.780	13:13:30	13:15:09	0	1m39s	+96	3°	4°
43	Tmp	77	6.740	13:15:51	13:17:47	0	1m56s	+113	3°	5°
44	Tmp	80	0.950	13:22:02	13:22:05	0	3s	+0	1°	5°
49	Tmp	88	5.300	13:51:11		0		+1800	19°	10°
50	Tmp	90	0.590	13:53:22		0		+1800	19°	11°
51	Tmp	91	2.460	13:56:49		0		+1800	19°	13°
52	Tmp	92	4.550	14:00:26		0		+1800	19°	16°
53	Tmp	93	6.480	14:04:17		0		+1800	19°	17°
54	Tmp	94	7.850	14:06:38		0		+1800	19°	17°
55	Tmp	98	0.230	14:19:00		0		+1800	19°	17°
56	Tmp	98	1.500	14:21:07		0		+1800	19°	17°
57	Tmp	100	2.700	14:23:06		0		+1800	19°	17°
58	Tmp	101	3.570	14:25:35		0		+1800	19°	17°
59	Tmp	102	4.900	14:27:52		0		+1800	19°	17°
60	Tmp	104	0.130	14:32:57		0		+1800	19°	17°
61	Tmp	105	2.400	14:36:29		0		+1800	19°	17°
62	Tmp	107	4.600	14:40:55		0		+1800	19°	17°
63	Tmp	114	3.720	15:16:37	15:16:49	0	12s	+9	5°	17°
64	Tmp	119	1.440	15:26:53	15:27:05	0	12s	+9	6°	17°

65	Tmp	122	2.410	15:29:26	15:29:21	0	5s	-6	8°	17°
66	Tmp	122	3.050	15:31:02	15:30:56	0	6s	-9	9°	17°
67	Tmp	125	5.700	15:37:11	15:37:09	0	2s	-0	5°	17°
68	Tmp	125	6.100	15:37:53	15:38:01	0	8s	+5	11°	17°
69	Tmp	125	7.100	15:39:39	15:39:38	0	1s	-0	6°	17°
70	Tmp	127	0.520	15:42:43	15:42:45	0	2s	+0	6°	17°
71	Tmp	129	2.320	15:47:00	15:47:10	0	10s	+7	15°	17°
76	Tmp	130	1.360	15:51:30	15:51:29	0	1s	-0	5°	17°

Num	117	Pen	0	PCZ	17	Total PP	26125	Col. Final	17°
-----	-----	-----	---	-----	----	----------	-------	------------	-----

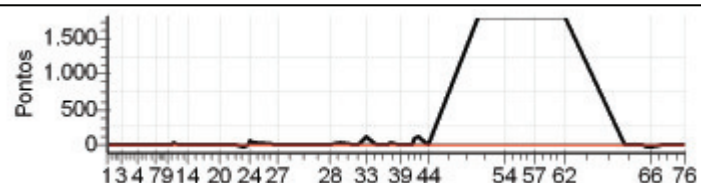

Enduro da Polenta 2012 - dia 1 - Campeonato Brasileiro de Enduro de Regularidade

PETROBRAS - PREF. DE VENDA NOVA DO IMIGRANTE

Performance Individual

77.19

N u m	118 / Benedito Carlos Alves									
	Cat / NL / Largada ESTREANTE / 10 / 10:05:00									
	Sao Mateus - Es									
PC	TP	TRC	KmPC	Ideal	Passagem	Pen	Erro	Pontos	NoPC	AtePC
1	Tmp	2	0.150	10:13:17	10:13:18	0	1s	+0	3°	3°
2	Tmp	3	1.750	10:16:48	10:17:02	0	14s	+11	19°	15°
3	Tmp	4	3.620	10:20:59	10:21:12	0	13s	+10	16°	16°
4	Tmp	8	0.580	10:30:30	10:31:01	0	31s	+28	19°	18°
5	Tmp	9	3.000	10:35:55	10:36:28	0	33s	+30	18°	18°
6	Tmp	10	4.130	10:38:24	10:38:47	0	23s	+20	16°	18°
7	Tmp	12	4.460	10:41:10	10:41:12	0	2s	+0	8°	18°
8	Tmp	14	6.150	10:44:28	10:44:56	0	28s	+25	18°	18°
9	Tmp	17	0.560	10:48:59	10:49:35	0	36s	+33	16°	18°
10	Tmp	17	1.480	10:50:43	10:51:07	0	24s	+21	17°	18°
11	Tmp	18	2.280	10:52:15	10:54:03	0	1m48s	+105	17°	18°
12	Tmp	18	3.020	10:53:50	10:56:01	0	2m11s	+128	17°	17°
13	Tmp	22	4.980	10:58:47	11:00:31	0	1m44s	+101	15°	15°
14	Tmp	22	5.750	11:00:34	11:02:24	0	1m50s	+107	14°	14°
15	Tmp	24	0.519	11:04:55	11:06:52	0	1m57s	+114	13°	12°
16	Tmp	24	0.889	11:05:39	11:07:45	0	2m06s	+123	13°	12°
17	Tmp	27	2.890	11:10:32	11:11:09	0	37s	+34	12°	12°
18	Tmp	29	4.050	11:13:07	11:14:07	0	1m00s	+57	12°	12°
19	Tmp	30	5.820	11:15:46	11:17:11	0	1m25s	+82	13°	12°
20	Tmp	31	6.980	11:18:38	11:20:28	0	1m50s	+107	14°	12°
21	Tmp	34	0.490	11:27:39	11:27:41	0	2s	+0	4°	12°
22	Tmp	36	2.770	11:32:48	11:32:41	0	7s	-12	12°	12°
23	Tmp	37	4.030	11:35:49	11:36:21	0	32s	+29	16°	12°
24	Tmp	37	4.630	11:36:56	11:39:21	0	2m25s	+142	20°	12°
25	Tmp	38	5.390	11:38:30	11:40:51	0	2m21s	+138	20°	12°
26	Tmp	39	6.499	11:40:19	11:43:10	0	2m51s	+168	20°	12°
27	Tmp	42	6.030	11:53:01	12:06:21	0	13m20s	+797	20°	14°
28	Tmp	48	2.350	12:23:13	12:24:20	0	1m07s	+64	18°	15°
29	Tmp	52	6.030	12:28:58	12:31:30	0	2m32s	+149	19°	15°
30	Tmp	56	2.700	12:37:45	12:39:28	0	1m43s	+100	18°	15°
31	Tmp	58	3.440	12:39:04	12:40:50	0	1m46s	+103	18°	15°
32	Tmp	59	3.990	12:40:31	12:44:43	0	4m12s	+249	19°	15°
33	Tmp	61	5.900	12:44:52	12:49:55	0	5m03s	+300	16°	15°
34	Tmp	63	0.960	12:50:06	12:53:08	0	3m02s	+179	16°	14°
35	Tmp	63	2.330	12:52:31	12:56:09	0	3m38s	+215	17°	14°
36	Tmp	66	5.450	12:56:43	13:00:54	0	4m11s	+248	17°	14°
37	Tmp	67	6.190	12:57:56	13:02:26	0	4m30s	+267	17°	14°
38	Tmp	69	1.350	13:02:54	13:07:23	0	4m29s	+266	17°	14°
39	Tmp	69	2.120	13:04:11	13:08:48	0	4m37s	+274	16°	14°
40	Tmp	70	3.400	13:06:17	13:10:49	0	4m32s	+269	16°	14°
41	Tmp	73	5.070	13:10:42	13:13:33	0	2m51s	+168	16°	14°
42	Tmp	75	5.780	13:12:30	13:20:53	0	8m23s	+500	16°	15°
43	Tmp	77	6.740	13:14:51	13:23:31	0	8m40s	+517	16°	15°
44	Tmp	80	0.950	13:21:02	13:26:30	0	5m28s	+325	16°	16°
49	Tmp	88	5.300	13:50:11	13:50:55	0	44s	+41	14°	16°
50	Tmp	90	0.590	13:52:22	13:53:10	0	48s	+45	14°	16°
51	Tmp	91	2.460	13:55:49	13:56:19	0	30s	+27	14°	16°
52	Tmp	92	4.550	13:59:26	13:59:31	0	5s	+2	9°	15°
53	Tmp	93	6.480	14:03:17	14:03:33	0	16s	+13	13°	15°
54	Tmp	94	7.850	14:05:38	14:06:13	0	35s	+32	12°	15°
55	Tmp	98	0.230	14:18:00	14:18:59	0	59s	+56	16°	15°
56	Tmp	98	1.500	14:20:07	14:21:01	0	54s	+51	16°	15°
57	Tmp	100	2.700	14:22:06	14:22:58	0	52s	+49	16°	15°
58	Tmp	101	3.570	14:24:35	14:25:32	0	57s	+54	16°	15°
59	Tmp	102	4.900	14:26:52	14:27:00	0	8s	+5	14°	15°
60	Tmp	104	0.130	14:31:57	14:32:43	0	46s	+43	15°	15°
61	Tmp	105	2.400	14:35:29	14:37:18	0	1m49s	+106	14°	15°
62	Tmp	107	4.600	14:39:55	14:45:34	0	5m39s	+336	15°	15°
63	Tmp	114	3.720	15:15:37	15:16:47	0	1m10s	+67	19°	15°
64	Tmp	119	1.440	15:25:53	15:28:25	0	2m32s	+149	16°	15°

65	Tmp	122	2.410	15:28:26	15:30:52	0	2m26s	+143	17°	15°
66	Tmp	122	3.050	15:30:02	15:32:34	0	2m32s	+149	17°	14°
67	Tmp	125	5.700	15:36:11	15:36:47	0	36s	+33	16°	14°
68	Tmp	125	6.100	15:36:53	15:37:39	0	46s	+43	17°	14°
69	Tmp	125	7.100	15:38:39	15:39:40	0	1m01s	+58	17°	14°
70	Tmp	127	0.520	15:41:43	15:41:38	0	5s	-6	15°	14°
71	Tmp	129	2.320	15:46:00	15:45:59	0	1s	-0	4°	14°
76	Tmp	130	1.360	15:50:30	15:50:58	0	28s	+25	17°	14°

Num 118 Pen 0 PCZ 4 Total PP 8148 Col. Final 14°

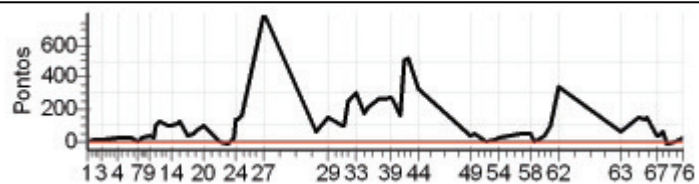

Enduro da Polenta 2012 - dia 1 - Campeonato Brasileiro de Enduro de Regularidade

PETROBRAS - PREF. DE VENDA NOVA DO IMIGRANTE

Performance Individual

77.19

N u m	119 / Cleiton Jones Sartori									
	Cat / NL / Largada / NOVATO / 8 / 09:52:30									
	Sao Mateus - Es									
PC	TP	TRC	KmPC	Ideal	Passagem	Pen	Erro	Pontos	NoPC	AtePC
1	Tmp	2	0.150	10:00:47	10:00:46	0	1s	-0	8°	8°
2	Tmp	3	1.750	10:04:18	10:04:14	0	4s	-3	14°	11°
3	Tmp	4	3.620	10:08:29	10:08:28	0	1s	-0	9°	9°
4	Tmp	8	0.580	10:18:00	10:18:01	0	1s	+0	14°	9°
5	Tmp	9	3.000	10:23:25	10:23:25	0	0s	+0	9°	8°
6	Tmp	10	4.130	10:25:54	10:25:53	0	1s	-0	10°	8°
7	Tmp	12	4.460	10:28:40	10:28:41	0	1s	+0	10°	8°
8	Tmp	14	6.150	10:31:58	10:32:00	0	2s	+0	10°	6°
9	Tmp	17	0.560	10:36:29	10:36:32	0	3s	+0	6°	5°
10	Tmp	17	1.480	10:38:13	10:38:07	0	6s	-9	19°	12°
11	Tmp	18	2.280	10:39:45	10:39:46	0	1s	+0	6°	6°
12	Tmp	18	3.020	10:41:20	10:41:28	0	8s	+5	9°	7°
13	Tmp	22	4.980	10:46:17	10:46:20	0	3s	+0	5°	6°
14	Tmp	22	5.750	10:48:04	10:48:03	0	1s	-0	6°	6°
15	Tmp	24	0.519	10:52:25	10:52:27	0	2s	+0	6°	6°
16	Tmp	24	0.889	10:53:09	10:53:26	0	17s	+14	15°	8°
17	Tmp	27	2.890	10:58:02	10:58:04	0	2s	+0	8°	6°
18	Tmp	29	4.050	11:00:37	11:00:44	0	7s	+4	10°	7°
19	Tmp	30	5.820	11:03:16	11:03:30	0	14s	+11	13°	8°
20	Tmp	31	6.980	11:06:08	11:06:32	0	24s	+21	13°	8°
21	Tmp	34	0.490	11:15:09	11:15:07	0	2s	-0	7°	8°
22	Tmp	36	2.770	11:20:18	11:20:12	0	6s	-9	13°	7°
23	Tmp	37	4.030	11:23:19	11:23:23	0	4s	+1	8°	7°
24	Tmp	37	4.630	11:24:26	11:24:38	0	12s	+9	5°	5°
25	Tmp	38	5.390	11:26:00	11:26:04	0	4s	+1	6°	4°
26	Tmp	39	6.499	11:27:49	11:27:53	0	4s	+1	7°	4°
27	Tmp	42	6.030	11:40:31	11:40:30	0	1s	-0	9°	4°
28	Tmp	48	2.350	12:10:43	12:10:44	0	1s	+0	4°	3°
29	Tmp	52	6.030	12:16:28	12:18:21	0	1m53s	+110	19°	9°
30	Tmp	56	2.700	12:25:15	12:25:57	0	42s	+39	19°	11°
31	Tmp	58	3.440	12:26:34	12:27:13	0	39s	+36	17°	12°
32	Tmp	59	3.990	12:28:01	12:29:27	0	1m26s	+83	15°	13°
33	Tmp	61	5.900	12:32:22	12:36:04	0	3m42s	+219	16°	13°
34	Tmp	63	0.960	12:37:36	12:39:01	0	1m25s	+82	16°	13°
35	Tmp	63	2.330	12:40:01	12:41:46	0	1m45s	+102	16°	14°
36	Tmp	66	5.450	12:44:13	12:46:36	0	2m23s	+140	15°	14°
37	Tmp	67	6.190	12:45:26	12:48:27	0	3m01s	+178	15°	14°
38	Tmp	69	1.350	12:50:24	12:53:25	0	3m01s	+178	16°	14°
39	Tmp	69	2.120	12:51:41	12:54:59	0	3m18s	+195	16°	14°
40	Tmp	70	3.400	12:53:47	12:57:19	0	3m32s	+209	16°	14°
41	Tmp	73	5.070	12:58:12	13:00:08	0	1m56s	+113	15°	14°
42	Tmp	75	5.780	13:00:00	13:06:10	0	6m10s	+367	18°	14°
43	Tmp	77	6.740	13:02:21	13:09:44	0	7m23s	+440	19°	15°
44	Tmp	80	0.950	13:08:32	13:13:06	0	4m34s	+271	19°	16°
49	Tmp	88	5.300	13:37:41	13:37:57	0	16s	+13	16°	16°
50	Tmp	90	0.590	13:39:52	13:39:55	0	3s	+0	8°	15°
51	Tmp	91	2.460	13:43:19	13:43:17	0	2s	-0	12°	15°
52	Tmp	92	4.550	13:46:56	13:46:52	0	4s	-3	15°	15°
53	Tmp	93	6.480	13:50:47	13:50:53	0	6s	+3	7°	15°
54	Tmp	94	7.850	13:53:08	13:53:29	0	21s	+18	13°	15°
55	Tmp	98	0.230	14:05:30	14:05:43	0	13s	+10	13°	15°
56	Tmp	98	1.500	14:07:37	14:07:47	0	10s	+7	15°	15°
57	Tmp	100	2.700	14:09:36	14:09:36	0	0s	+0	9°	15°
58	Tmp	101	3.570	14:12:05	14:12:02	0	3s	-0	6°	15°
59	Tmp	102	4.900	14:14:22	14:14:25	0	3s	+0	10°	15°
60	Tmp	104	0.130	14:19:27	14:19:28	0	1s	+0	5°	15°
61	Tmp	105	2.400	14:22:59	14:23:37	0	38s	+35	14°	15°
62	Tmp	107	4.600	14:27:25	14:27:51	0	26s	+23	14°	15°
63	Tmp	114	3.720	15:03:07	15:03:17	0	10s	+7	6°	14°
64	Tmp	119	1.440	15:13:23	15:13:53	0	30s	+27	16°	14°

65	Tmp	122	2.410	15:15:56	15:16:07	0	11s	+8	14°	14°
66	Tmp	122	3.050	15:17:32	15:17:28	0	4s	-3	9°	14°
67	Tmp	125	5.700	15:23:41	15:23:42	0	1s	+0	11°	14°
68	Tmp	125	6.100	15:24:23	15:24:25	0	2s	+0	5°	14°
69	Tmp	125	7.100	15:26:09	15:26:11	0	2s	+0	8°	14°
70	Tmp	127	0.520	15:29:13	15:29:12	0	1s	-0	9°	14°
71	Tmp	129	2.320	15:33:30	15:33:30	0	0s	+0	8°	14°
76	Tmp	130	1.360	15:38:00	15:37:59	0	1s	-0	12°	14°

Num	119	Pen	0	PCZ	28	Total PP	3007	Col. Final	14°
-----	-----	-----	---	-----	----	----------	------	------------	-----

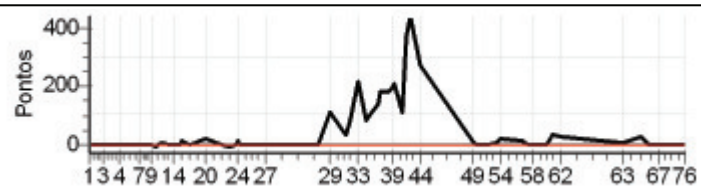

Enduro da Polenta 2012 - dia 1 - Campeonato Brasileiro de Enduro de Regularidade

PETROBRAS - PREF. DE VENDA NOVA DO IMIGRANTE

Performance Individual

7.19

N u m	120 / Weverton Alexandre Venturine									
	Cat / NL / Largada ESTREANTE / 19 / 10:09:30									
	Vitoria - Es									
PC	TP	TRC	KmPC	Ideal	Passagem	Pen	Erro	Pontos	NoPC	AtePC
1	Tmp	2	0.150	10:17:47	10:17:32	0	15s	-36	20°	20°
2	Tmp	3	1.750	10:21:18	10:21:44	0	26s	+23	20°	20°
3	Tmp	4	3.620	10:25:29	10:25:57	0	28s	+25	20°	20°
4	Tmp	8	0.580	10:35:00	10:35:28	0	28s	+25	18°	20°
5	Tmp	9	3.000	10:40:25	10:41:27	0	1m02s	+59	19°	19°
6	Tmp	10	4.130	10:42:54	10:43:47	0	53s	+50	20°	19°
7	Tmp	12	4.460	10:45:40	10:46:20	0	40s	+37	19°	19°
8	Tmp	14	6.150	10:48:58	10:49:42	0	44s	+41	19°	19°
9	Tmp	17	0.560	10:53:29	10:55:03	0	1m34s	+91	20°	19°
10	Tmp	17	1.480	10:55:13	10:56:32	0	1m19s	+76	19°	19°
11	Tmp	18	2.280	10:56:45	10:58:23	0	1m38s	+95	14°	19°
12	Tmp	18	3.020	10:58:20	11:00:02	0	1m42s	+99	14°	19°
13	Tmp	22	4.980	11:03:17	11:03:57	0	40s	+37	10°	17°
14	Tmp	22	5.750	11:05:04	11:05:49	0	45s	+42	10°	15°
15	Tmp	24	0.519	11:09:25		0		+1800	19°	19°
16	Tmp	24	0.889	11:10:09		0		+1800	19°	20°
17	Tmp	27	2.890	11:15:02	11:09:10	0	5m52s	-900	20°	20°
18	Tmp	29	4.050	11:17:37	11:12:24	0	5m13s	-900	20°	20°
19	Tmp	30	5.820	11:20:16	11:19:59	0	17s	-42	11°	20°
20	Tmp	31	6.980	11:23:08	11:23:49	0	41s	+38	12°	20°
21	Tmp	34	0.490	11:32:09	11:32:51	0	42s	+39	19°	20°
22	Tmp	36	2.770	11:37:18	11:37:42	0	24s	+21	17°	20°
23	Tmp	37	4.030	11:40:19	11:40:56	0	37s	+34	17°	20°
24	Tmp	37	4.630	11:41:26	11:42:19	0	53s	+50	15°	20°
25	Tmp	38	5.390	11:43:00	11:43:56	0	56s	+53	16°	20°
26	Tmp	39	6.499	11:44:49	11:46:00	0	1m11s	+68	15°	20°
27	Tmp	42	6.030	11:57:31	11:57:56	0	25s	+22	16°	20°
28	Tmp	48	2.350	12:27:43	12:27:27	0	16s	-39	17°	20°
29	Tmp	52	6.030	12:33:28	12:35:58	0	2m30s	+147	18°	20°
30	Tmp	56	2.700	12:42:15	12:44:00	0	1m45s	+102	19°	20°
31	Tmp	58	3.440	12:43:34	12:45:27	0	1m53s	+110	19°	20°
32	Tmp	59	3.990	12:45:01	12:50:26	0	5m25s	+322	20°	20°
33	Tmp	61	5.900	12:49:22	13:00:43	0	11m21s	+678	20°	20°
34	Tmp	63	0.960	12:54:36	13:04:56	0	10m20s	+617	20°	20°
35	Tmp	63	2.330	12:57:01	13:08:26	0	11m25s	+682	20°	20°
36	Tmp	66	5.450	13:01:13	13:14:15	0	13m02s	+779	19°	20°
37	Tmp	67	6.190	13:02:26	13:16:14	0	13m48s	+825	19°	20°
38	Tmp	69	1.350	13:07:24	13:22:20	0	14m56s	+893	19°	20°
39	Tmp	69	2.120	13:08:41	13:24:29	0	15m48s	+900	19°	20°
40	Tmp	70	3.400	13:10:47	13:27:13	0	16m26s	+900	19°	20°
41	Tmp	73	5.070	13:15:12	13:30:17	0	15m05s	+900	18°	20°
42	Tmp	75	5.780	13:17:00	13:44:05	0	27m05s	+1800	18°	20°
43	Tmp	77	6.740	13:19:21	13:47:20	0	27m59s	+1800	18°	20°
44	Tmp	80	0.950	13:25:32	13:54:16	0	28m44s	+1800	18°	20°
49	Tmp	88	5.300	13:54:41	14:09:48	0	15m07s	+900	17°	19°
50	Tmp	90	0.590	13:56:52	14:13:34	0	16m42s	+900	17°	19°
51	Tmp	91	2.460	14:00:19	14:17:13	0	16m54s	+900	17°	19°
52	Tmp	92	4.550	14:03:56	14:21:01	0	17m05s	+900	17°	19°
53	Tmp	93	6.480	14:07:47	14:26:29	0	18m42s	+900	17°	19°
54	Tmp	94	7.850	14:10:08	14:30:26	0	20m18s	+1800	17°	19°
55	Tmp	98	0.230	14:22:30	14:42:09	0	19m39s	+900	17°	19°
56	Tmp	98	1.500	14:24:37	14:45:22	0	20m45s	+1800	17°	19°
57	Tmp	100	2.700	14:26:36	14:48:29	0	21m53s	+1800	17°	19°
58	Tmp	101	3.570	14:29:05	14:51:12	0	22m07s	+1800	17°	19°
59	Tmp	102	4.900	14:31:22	14:53:37	0	22m15s	+1800	17°	19°
60	Tmp	104	0.130	14:36:27	14:59:39	0	23m12s	+1800	17°	19°
61	Tmp	105	2.400	14:39:59	15:04:55	0	24m56s	+1800	17°	19°
62	Tmp	107	4.600	14:44:25	15:11:14	0	26m49s	+1800	17°	19°
63	Tmp	114	3.720	15:20:07	15:23:52	0	3m45s	+222	20°	19°
64	Tmp	119	1.440	15:30:23	15:36:39	0	6m16s	+373	19°	19°

65	Tmp	122	2.410	15:32:56	15:40:15	0	7m19s	+436	20°	19°
66	Tmp	122	3.050	15:34:32	15:42:19	0	7m47s	+464	20°	19°
67	Tmp	125	5.700	15:40:41	15:47:12	0	6m31s	+388	20°	19°
68	Tmp	125	6.100	15:41:23	15:48:22	0	6m59s	+416	20°	19°
69	Tmp	125	7.100	15:43:09	15:50:47	0	7m38s	+455	20°	19°
70	Tmp	127	0.520	15:46:13	15:52:53	0	6m40s	+397	20°	19°
71	Tmp	129	2.320	15:50:30	15:58:29	0	7m59s	+476	20°	19°
76	Tmp	130	1.360	15:55:00	16:03:10	0	8m10s	+487	19°	19°

Num	120	Pen	0	PCZ	0	Total PP	43711	Col. Final	19°
-----	-----	-----	---	-----	---	----------	-------	------------	-----

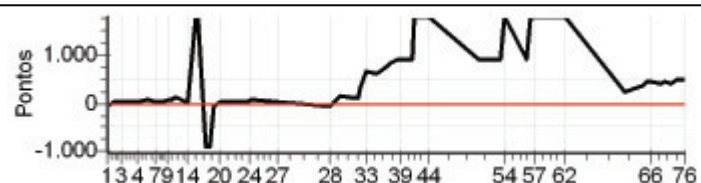

Enduro da Polenta 2012 - dia 1 - Campeonato Brasileiro de Enduro de Regularidade

PETROBRAS - PREF. DE VENDA NOVA DO IMIGRANTE

Performance Individual

7.19

N u m	123 / Jarley Mendes Ribeiro									
	Cat / NL / Largada JUNIOR / 19 / 09:48:00									
	Belo Horizonte - Mg									
PC	TP	TRC	KmPC	Ideal	Passagem	Pen	Erro	Pontos	NoPC	AtePC
1	Tmp	2	0.150	09:56:16	10:01:20	0	5m04s	+301	17°	17°
2	Tmp	3	1.750	09:59:32	10:05:14	0	5m42s	+339	17°	17°
3	Tmp	4	3.620	10:03:25	10:09:37	0	6m12s	+369	17°	17°
4	Tmp	8	0.580	10:12:45	10:17:35	0	4m50s	+287	17°	17°
5	Tmp	9	3.000	10:17:47	10:23:10	0	5m23s	+320	17°	17°
6	Tmp	10	4.130	10:20:06	10:25:31	0	5m25s	+322	17°	17°
7	Tmp	12	4.460	10:23:48	10:26:58	0	3m10s	+187	17°	17°
8	Tmp	14	6.150	10:26:54	10:30:28	0	3m34s	+211	17°	17°
9	Tmp	17	0.560	10:31:16	10:34:59	0	3m43s	+220	17°	17°
10	Tmp	17	1.480	10:32:54	10:36:44	0	3m50s	+227	17°	17°
11	Tmp	18	2.280	10:34:20	10:39:00	0	4m40s	+277	17°	17°
12	Tmp	18	3.020	10:35:49	10:41:46	0	5m57s	+354	17°	17°
13	Tmp	22	4.980	10:41:45		0		+1800	16°	17°
14	Tmp	22	5.750	10:43:24		0		+1800	16°	17°
15	Tmp	24	0.519	10:47:31		0		+1800	18°	17°
16	Tmp	24	0.889	10:48:12		0		+1800	18°	17°
17	Tmp	27	2.890	10:52:57	10:48:44	0	4m13s	-750	17°	17°
18	Tmp	29	4.050	10:55:21	10:52:29	0	2m52s	-507	17°	17°
19	Tmp	30	5.820	10:57:53	10:55:31	0	2m22s	-417	17°	17°
20	Tmp	31	6.980	11:00:32	11:00:47	0	15s	+12	4°	17°
21	Tmp	34	0.490	11:10:23	11:05:58	0	4m25s	-786	17°	17°
22	Tmp	36	2.770	11:15:16	11:10:58	0	4m18s	-765	17°	17°
23	Tmp	37	4.030	11:18:04	11:15:02	0	3m02s	-537	17°	17°
24	Tmp	37	4.630	11:19:07	11:16:06	0	3m01s	-534	17°	17°
25	Tmp	38	5.390	11:20:35	11:38:49	0	18m14s	+900	17°	17°
26	Tmp	39	6.499	11:22:18	11:41:53	0	19m35s	+900	17°	17°
27	Tmp	42	6.030	11:35:00	11:54:08	0	19m08s	+900	17°	17°
28	Tmp	48	2.350	12:05:07	12:08:12	0	3m05s	+182	17°	17°
29	Tmp	52	6.030	12:10:34	12:19:54	0	9m20s	+557	17°	17°
30	Tmp	56	2.700	12:19:05	12:32:26	0	13m21s	+798	17°	17°
31	Tmp	58	3.440	12:20:18	12:34:00	0	13m42s	+819	17°	17°
32	Tmp	59	3.990	12:21:38		0		+1800	18°	17°
33	Tmp	61	5.900	12:25:39		0		+1800	18°	17°
34	Tmp	63	0.960	12:30:46		0		+1800	18°	17°
35	Tmp	63	2.330	12:33:03		0		+1800	18°	17°
36	Tmp	66	5.450	12:37:11		0		+1800	18°	17°
37	Tmp	67	6.190	12:38:20		0		+1800	18°	17°
38	Tmp	69	1.350	12:43:05		0		+1800	18°	17°
39	Tmp	69	2.120	12:44:18		0		+1800	18°	17°
40	Tmp	70	3.400	12:46:17		0		+1800	18°	18°
41	Tmp	73	5.070	12:51:33		0		+1800	18°	18°
42	Tmp	75	5.780	12:53:12		0		+1800	18°	18°
43	Tmp	77	6.740	12:55:22		0		+1800	18°	18°
44	Tmp	80	0.950	13:01:24		0		+1800	18°	18°
49	Tmp	88	5.300	13:32:17		0		+1800	18°	18°
50	Tmp	90	0.590	13:34:25		0		+1800	18°	18°
51	Tmp	91	2.460	13:37:39		0		+1800	18°	18°
52	Tmp	92	4.550	13:41:14		0		+1800	18°	18°
53	Tmp	93	6.480	13:44:50		0		+1800	18°	18°
54	Tmp	94	7.850	13:47:10		0		+1800	18°	18°
55	Tmp	98	0.230	13:59:30		0		+1800	18°	18°
56	Tmp	98	1.500	14:01:31		0		+1800	18°	18°
57	Tmp	100	2.700	14:03:25		0		+1800	18°	18°
58	Tmp	101	3.570	14:05:40		0		+1800	18°	18°
59	Tmp	102	4.900	14:07:50		0		+1800	18°	18°
60	Tmp	104	0.130	14:12:41		0		+1800	18°	18°
61	Tmp	105	2.400	14:16:03		0		+1800	18°	18°
62	Tmp	107	4.600	14:20:12		0		+1800	18°	18°
63	Tmp	114	3.720	14:55:51		0		+1800	18°	18°
64	Tmp	119	1.440	15:05:51		0		+1800	18°	18°

65	Tmp	122	2.410	15:08:11		0		+1800	18°	18°
66	Tmp	122	3.050	15:09:40		0		+1800	18°	18°
67	Tmp	125	5.700	15:15:40		0		+1800	18°	18°
68	Tmp	125	6.100	15:16:20		0		+1800	18°	18°
69	Tmp	125	7.100	15:18:00		0		+1800	18°	18°
70	Tmp	127	0.520	15:21:00		0		+1800	18°	18°
71	Tmp	129	2.320	15:24:58		0		+1800	18°	18°
76	Tmp	130	1.360	15:29:21		0		+1800	18°	18°

Num	123	Pen	0	PCZ	0	Total PP	86578	Col. Final	NC
-----	-----	-----	---	-----	---	----------	-------	------------	----

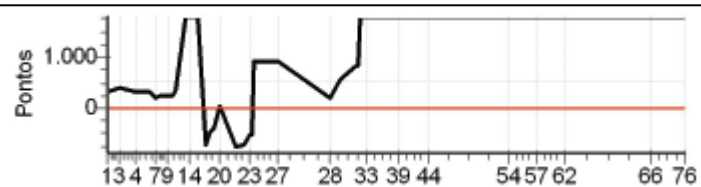

Enduro da Polenta 2012 - dia 1 - Campeonato Brasileiro de Enduro de Regularidade

PETROBRAS - PREF. DE VENDA NOVA DO IMIGRANTE

Performance Individual

7.19

N	u	m	300 / Silverio Felix Venturini							
			Cat / NL / Largada	SENIOR / 14 / 09:24:00						
NC			Linhares - Es							
PC	Tp	Trc	KmPC	Ideal	Passagem	Pen	Erro	Pontos	NoPC	AtePC
1	Tmp	2	0.150	09:32:15		0		+1800	18°	18°
2	Tmp	3	1.750	09:35:19		0		+1800	18°	18°
3	Tmp	4	3.620	09:39:03		0		+1800	18°	18°
4	Tmp	8	0.580	09:48:15		0		+1800	18°	18°
5	Tmp	9	3.000	09:52:59		0		+1800	18°	18°
6	Tmp	10	4.130	09:55:14		0		+1800	18°	18°
7	Tmp	12	4.460	09:58:53		0		+1800	18°	18°
8	Tmp	14	6.150	10:01:52		0		+1800	18°	18°
9	Tmp	17	0.560	10:06:08		0		+1800	18°	18°
10	Tmp	17	1.480	10:07:45		0		+1800	18°	18°
11	Tmp	18	2.280	10:09:11		0		+1800	18°	18°
12	Tmp	18	3.020	10:10:34		0		+1800	18°	18°
13	Tmp	22	4.980	10:17:20		0		+1800	17°	18°
14	Tmp	22	5.750	10:18:53		0		+1800	17°	18°
15	Tmp	24	0.519	10:22:47		0		+1800	18°	18°
16	Tmp	24	0.889	10:23:26		0		+1800	18°	18°
17	Tmp	27	2.890	10:28:04		0		+1800	18°	18°
18	Tmp	29	4.050	10:30:24		0		+1800	18°	18°
19	Tmp	30	5.820	10:32:49		0		+1800	18°	18°
20	Tmp	31	6.980	10:35:28		0		+1800	18°	18°
21	Tmp	34	0.490	10:46:12		0		+1800	17°	18°
22	Tmp	35	2.770	10:50:52		0		+1800	17°	18°
23	Tmp	37	4.030	10:53:35		0		+1800	17°	18°
24	Tmp	37	4.630	10:54:39		0		+1800	17°	18°
25	Tmp	38	5.390	10:56:07		0		+1800	17°	18°
26	Tmp	39	6.499	10:57:46		0		+1800	17°	18°
27	Tmp	42	6.030	11:10:29		0		+1800	17°	18°
28	Tmp	48	2.350	11:38:36		0		+1800	17°	18°
29	Tmp	52	6.030	11:43:59		0		+1800	17°	18°
30	Tmp	56	2.700	11:52:16		0		+1800	17°	18°
31	Tmp	58	3.440	11:53:28		0		+1800	17°	18°
32	Tmp	59	3.990	11:54:41		0		+1800	17°	18°
33	Tmp	61	5.900	11:58:38		0		+1800	17°	18°
34	Tmp	63	0.960	12:04:38		0		+1800	17°	18°
35	Tmp	63	2.330	12:06:48		0		+1800	17°	18°
36	Tmp	66	5.450	12:10:49		0		+1800	17°	18°
37	Tmp	67	6.190	12:11:55		0		+1800	17°	18°
38	Tmp	69	1.350	12:16:29		0		+1800	17°	18°
39	Tmp	69	2.120	12:17:42		0		+1800	17°	18°
40	Tmp	70	3.400	12:19:41		0		+1800	17°	18°
41	Tmp	73	5.070	12:24:54		0		+1800	17°	18°
42	Tmp	75	5.780	12:26:27		0		+1800	17°	18°
43	Tmp	77	6.740	12:28:28		0		+1800	17°	18°
44	Tmp	80	0.950	12:34:21		0		+1800	17°	18°
45	Tmp	85	2.600	12:42:34		0		+1800	17°	18°
46	Tmp	86	3.850	12:45:50		0		+1800	17°	18°
47	Tmp	86	4.990	12:48:41		0		+1800	17°	18°
48	Tmp	89	7.490	12:55:01		0		+1800	17°	18°
49	Tmp	94	5.300	13:07:32		0		+1800	17°	18°
50	Tmp	96	0.590	13:09:34		0		+1800	17°	18°
51	Tmp	97	2.460	13:12:38		0		+1800	17°	18°
52	Tmp	98	4.550	13:16:00		0		+1800	17°	18°
53	Tmp	99	6.480	13:19:24		0		+1800	17°	18°
54	Tmp	100	7.850	13:21:36		0		+1800	17°	18°
55	Tmp	104	0.230	13:34:31		0		+1800	17°	18°
56	Tmp	104	1.500	13:36:32		0		+1800	17°	18°
57	Tmp	106	2.700	13:38:24		0		+1800	17°	18°
58	Tmp	107	3.570	13:40:28		0		+1800	17°	18°
59	Tmp	108	4.900	13:42:31		0		+1800	17°	18°
60	Tmp	110	0.130	13:47:21		0		+1800	17°	18°

61	Tmp	111	2.400	13:50:38		0		+1800	17°	18°
62	Tmp	113	4.600	13:54:37		0		+1800	17°	18°
63	Tmp	120	3.720	14:30:10		0		+1800	18°	18°
64	Tmp	125	1.440	14:40:05		0		+1800	18°	18°
65	Tmp	128	2.410	14:42:14		0		+1800	18°	18°
66	Tmp	128	3.050	14:43:42		0		+1800	18°	18°
67	Tmp	131	5.700	14:49:35		0		+1800	18°	18°
68	Tmp	131	6.100	14:50:13		0		+1800	18°	18°
69	Tmp	131	7.100	14:51:48		0		+1800	18°	18°
70	Tmp	133	0.520	14:54:44		0		+1800	18°	18°
71	Tmp	135	2.320	14:58:26		0		+1800	18°	18°
72	Tmp	136	0.510	15:01:10		0		+1800	18°	18°
73	Tmp	137	2.160	15:04:21		0		+1800	18°	18°
74	Tmp	138	3.380	15:06:39		0		+1800	18°	18°
75	Tmp	140	5.030	15:09:39		0		+1800	18°	18°
76	Tmp	141	6.380	15:11:39		0		+1800	18°	18°

Num	300	Pen	0	PCZ	0	Total PP	136800	Col. Final	NC
-----	-----	-----	---	-----	---	----------	--------	------------	----

