

Enduro do Proxette - Capixaba 2012

Performance Individual

7.19

1 / Sandro Hoffmann									
Cat / NL / Largada MASTER / 3 / 09:03:00									
Venda N. do Imigrante									
Tip	Trc	KmPC	Ideal	Passagem	Pen	Erro	Pontos	NoPC	AtePC
mp	3	1.630	09:09:55	09:09:54	0	1s	-0	3°	3°
mp	4	2.300	09:11:41	09:11:48	0	7s	+4	4°	3°
mp	5	2.770	09:12:35	09:12:54	0	19s	+16	2°	3°
mp	8	3.750	09:25:23	09:25:23	0	0s	+0	2°	2°
mp	10	6.530	09:29:13	09:29:21	0	8s	+5	2°	2°
mp	12	1.010	09:33:18	09:33:20	0	2s	+0	2°	2°
mp	14	1.300	09:36:41	09:36:42	0	1s	+0	3°	2°
mp	16	2.350	09:39:12	09:39:21	0	9s	+6	2°	2°
mp	17	2.870	09:40:15	09:40:12	0	3s	-0	2°	2°
mp	17	3.660	09:41:56	09:42:11	0	15s	+12	2°	2°
mp	17	4.350	09:43:25	09:43:39	0	14s	+11	3°	2°
mp	18	5.280	09:45:23	09:46:21	0	58s	+55	4°	3°
mp	19	6.420	09:47:52	09:48:48	0	56s	+53	4°	3°
mp	19	6.950	09:49:19	09:49:55	0	36s	+33	3°	3°
mp	21	0.440	09:51:48	09:52:08	0	20s	+17	3°	3°
mp	23	1.010	09:53:18	09:53:51	0	33s	+30	2°	3°
mp	24	1.720	09:55:14	09:55:39	0	25s	+22	2°	3°
mp	25	3.170	09:58:52	09:59:38	0	46s	+43	3°	3°
mp	25	3.450	09:59:38	10:00:16	0	38s	+35	3°	3°
mp	30	5.110	10:08:16	10:08:20	0	4s	+1	1°	3°
mp	31	6.590	10:11:46	10:12:10	0	24s	+21	4°	3°
mp	31	7.310	10:13:34	10:14:04	0	30s	+27	3°	3°
mp	32	8.150	10:15:39	10:15:56	0	17s	+14	3°	3°
mp	37	1.900	10:20:04	10:20:19	0	15s	+12	3°	3°
mp	41	4.290	10:26:42	10:26:44	0	2s	+0	3°	3°
mp	43	5.410	10:28:41	10:28:48	0	7s	+4	2°	3°
mp	44	5.830	10:29:37	10:29:45	0	8s	+5	4°	3°
mp	49	2.200	10:34:08	10:34:56	0	48s	+45	3°	3°
mp	52	3.630	10:37:22	10:38:00	0	38s	+35	3°	3°
mp	54	3.600	10:46:31	10:46:29	0	2s	-0	2°	3°
mp	56	2.860	10:54:10	10:54:10	0	0s	+0	2°	3°
mp	56	3.450	10:55:25	10:55:22	0	3s	-0	3°	3°
mp	56	5.900	11:00:40	11:00:41	0	1s	+0	3°	3°
mp	60	2.300	11:33:03	11:33:03	0	0s	+0	3°	3°
mp	61	3.450	11:34:52	11:34:49	0	3s	-0	1°	3°
mp	63	4.580	11:36:41	11:36:54	0	13s	+10	3°	3°
mp	64	0.600	11:38:01	11:38:00	0	1s	-0	2°	3°
anc	65	1.210	--:--:--	--:--:--	0		+0	3°	3°
mp	67	2.600	11:41:18	11:41:35	0	17s	+14	4°	3°
mp	68	2.850	11:41:48	11:42:10	0	22s	+19	4°	3°
mp	72	0.300	11:52:19	11:52:22	0	3s	+0	3°	3°
mp	73	1.100	11:53:44	11:53:46	0	2s	+0	3°	3°
mp	75	2.150	11:55:37	11:55:39	0	2s	+0	3°	3°
mp	76	2.750	11:56:44	11:56:44	0	0s	+0	3°	3°
mp	76	4.520	12:00:04	12:00:01	0	3s	-0	2°	3°
mp	77	5.520	12:02:11	12:02:16	0	5s	+2	3°	3°
mp	78	6.660	12:04:27	12:04:29	0	2s	+0	3°	3°
mp	79	7.020	12:05:09	12:05:11	0	2s	+0	2°	3°
mp	80	7.750	12:06:25	12:06:26	0	1s	+0	3°	3°
mp	82	1.350	12:10:08	12:10:19	0	11s	+8	3°	3°
mp	83	2.150	12:11:24	12:11:25	0	1s	+0	2°	3°
mp	85	3.110	12:13:06	12:13:15	0	9s	+6	2°	3°
mp	87	4.970	12:16:00	12:16:06	0	6s	+3	2°	3°
mp	88	6.750	12:18:48	12:18:49	0	1s	+0	2°	3°
mp	92	8.700	12:27:41	12:27:49	0	8s	+5	3°	3°
mp	93	0.050	12:28:42	12:28:47	0	5s	+2	3°	3°
mp	97	6.400	12:37:49	12:37:48	0	1s	-0	3°	3°
mp	100	0.160	12:40:29	12:40:30	0	1s	+0	3°	3°
mp	101	0.700	12:41:46	12:41:49	0	3s	+0	3°	3°
mp	102	1.010	12:42:32	12:42:34	0	2s	+0	2°	3°
mp	104	1.160	12:45:51	12:45:49	0	2s	-0	3°	3°

64	Tmp	104	1.820	12:47:10	12:47:11	0	1s	+0	3°
65	Tmp	108	3.460	12:50:15	12:50:17	0	2s	+0	3°
66	Tmp	109	5.260	12:53:23	12:53:25	0	2s	+0	3°
67	Tmp	111	0.680	12:56:12	12:56:12	0	0s	+0	3°
68	Tmp	114	5.230	13:03:57	13:03:57	0	0s	+0	3°

Num	1	Pen	0	PCZ	33	Total PP	575	Col. Final	3°
-----	---	-----	---	-----	----	----------	-----	------------	----

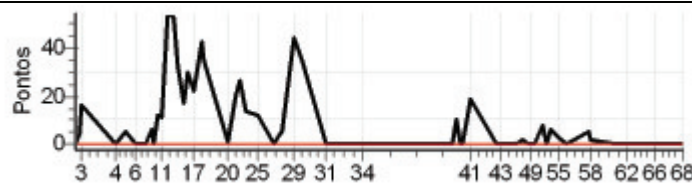

Enduro do Proxette - Capixaba 2012

Performance Individual

7.19

3 / Carlos Alberto Minet									
Cat / NL / Largada MASTER / 4 / 09:04:00									
Venda N. do Imigrante									
Tip	Trc	KmPC	Ideal	Passagem	Pen	Erro	Pontos	NoPC	AtePC
mp	3	1.630	09:10:55	09:10:54	0	1s	-0	2°	2°
mp	4	2.300	09:12:41	09:12:46	0	5s	+2	1°	1°
mp	5	2.770	09:13:35	09:13:55	0	20s	+17	3°	2°
mp	8	3.750	09:26:23	09:26:23	0	0s	+0	1°	1°
mp	10	6.530	09:30:13	09:30:17	0	4s	+1	1°	1°
mp	12	1.010	09:34:18	09:34:24	0	6s	+3	3°	1°
mp	14	1.300	09:37:41	09:37:41	0	0s	+0	2°	1°
mp	16	2.350	09:40:12	09:40:19	0	7s	+4	1°	1°
mp	17	2.870	09:41:15	09:41:14	0	1s	-0	1°	1°
mp	17	3.660	09:42:56	09:43:08	0	12s	+9	1°	1°
mp	17	4.350	09:44:25	09:44:32	0	7s	+4	1°	1°
mp	18	5.280	09:46:23	09:46:28	0	5s	+2	1°	1°
mp	19	6.420	09:48:52	09:48:55	0	3s	+0	1°	1°
mp	19	6.950	09:50:19	09:50:17	0	2s	-0	1°	1°
mp	21	0.440	09:52:48	09:52:59	0	11s	+8	1°	1°
mp	23	1.010	09:54:18	09:54:31	0	13s	+10	1°	1°
mp	24	1.720	09:56:14	09:56:20	0	6s	+3	1°	1°
mp	25	3.170	09:59:52	10:00:13	0	21s	+18	1°	1°
mp	25	3.450	10:00:38	10:00:57	0	19s	+16	1°	1°
mp	30	5.110	10:09:16	10:09:24	0	8s	+5	3°	1°
mp	31	6.590	10:12:46	10:13:03	0	17s	+14	2°	1°
mp	31	7.310	10:14:34	10:14:47	0	13s	+10	2°	1°
mp	32	8.150	10:16:39	10:16:42	0	3s	+0	2°	1°
mp	37	1.900	10:21:04	10:21:12	0	8s	+5	1°	1°
mp	41	4.290	10:27:42	10:27:42	0	0s	+0	2°	1°
mp	43	5.410	10:29:41	10:29:46	0	5s	+2	1°	1°
mp	44	5.830	10:30:37	10:30:43	0	6s	+3	1°	1°
mp	49	2.200	10:35:08	10:35:42	0	34s	+31	2°	1°
mp	52	3.630	10:38:22	10:38:56	0	34s	+31	2°	1°
mp	54	3.600	10:47:31	10:47:30	0	1s	-0	1°	1°
mp	56	2.860	10:55:10	10:55:05	0	5s	-6	4°	1°
mp	56	3.450	10:56:25	10:56:25	0	0s	+0	2°	1°
mp	56	5.900	11:01:40	11:01:43	0	3s	+0	2°	1°
mp	60	2.300	11:34:03	11:34:02	0	1s	-0	2°	1°
mp	61	3.450	11:35:52	11:35:47	0	5s	-6	4°	1°
mp	63	4.580	11:37:41	11:37:54	0	13s	+10	2°	1°
mp	64	0.600	11:39:01	11:39:00	0	1s	-0	1°	1°
anc	65	1.210	--:--:--	--:--:--	0		+0	2°	1°
mp	67	2.600	11:42:18	11:42:19	0	1s	+0	2°	1°
mp	68	2.850	11:42:48	11:42:53	0	5s	+2	1°	1°
mp	72	0.300	11:53:19	11:53:22	0	3s	+0	2°	1°
mp	73	1.100	11:54:44	11:54:43	0	1s	-0	2°	1°
mp	75	2.150	11:56:37	11:56:38	0	1s	+0	2°	1°
mp	76	2.750	11:57:44	11:57:44	0	0s	+0	2°	1°
mp	76	4.520	12:01:04	12:01:03	0	1s	-0	1°	1°
mp	77	5.520	12:03:11	12:03:15	0	4s	+1	2°	1°
mp	78	6.660	12:05:27	12:05:29	0	2s	+0	2°	1°
mp	79	7.020	12:06:09	12:06:14	0	5s	+2	4°	1°
mp	80	7.750	12:07:25	12:07:25	0	0s	+0	2°	1°
mp	82	1.350	12:11:08	12:11:14	0	6s	+3	1°	1°
mp	83	2.150	12:12:24	12:12:27	0	3s	+0	1°	1°
mp	85	3.110	12:14:06	12:14:10	0	4s	+1	1°	1°
mp	87	4.970	12:17:00	12:17:07	0	7s	+4	3°	1°
mp	88	6.750	12:19:48	12:19:52	0	4s	+1	3°	1°
mp	92	8.700	12:28:41	12:28:45	0	4s	+1	1°	1°
mp	93	0.050	12:29:42	12:29:40	0	2s	-0	2°	1°
mp	97	6.400	12:38:49	12:38:49	0	0s	+0	2°	1°
mp	100	0.160	12:41:29	12:41:31	0	2s	+0	2°	1°
mp	101	0.700	12:42:46	12:42:48	0	2s	+0	2°	1°
mp	102	1.010	12:43:32	12:43:31	0	1s	-0	1°	1°
mp	104	1.160	12:46:51	12:46:48	0	3s	-0	2°	1°

64	Tmp	104	1.820	12:48:10	12:48:11	0	1s	+0	2
65	Tmp	108	3.460	12:51:15	12:51:17	0	2s	+0	2
66	Tmp	109	5.260	12:54:23	12:54:26	0	3s	+0	2
67	Tmp	111	0.680	12:57:12	12:57:11	0	1s	-0	2
68	Tmp	114	5.230	13:04:57	13:04:57	0	0s	+0	2
Num	3	Pen	0	PCZ	33	Total PP	235	Col. Final	1°

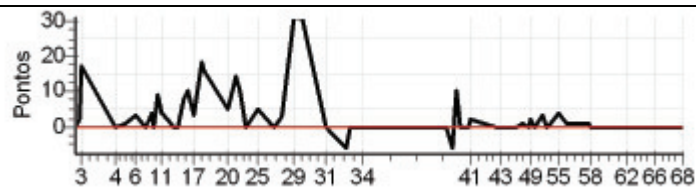

Enduro do Proxette - Capixaba 2012

Performance Individual

7.19

5 / Breno Felner									
Cat / NL / Largada MASTER / 5 / 09:05:00									
Linhares									
Tip	Trc	KmPC	Ideal	Passagem	Pen	Erro	Pontos	NoPC	AtePC
mp	3	1.630	09:11:55	09:11:53	0	2s	-0	1°	1°
mp	4	2.300	09:13:41	09:13:47	0	6s	+3	2°	2°
mp	5	2.770	09:14:35	09:14:53	0	18s	+15	1°	1°
mp	8	3.750	09:27:23	09:27:19	0	4s	-3	4°	3°
mp	10	6.530	09:31:13	09:31:22	0	9s	+6	4°	3°
mp	12	1.010	09:35:18	09:35:17	0	1s	-0	1°	3°
mp	14	1.300	09:38:41	09:38:41	0	0s	+0	1°	3°
mp	16	2.350	09:41:12	09:41:26	0	14s	+11	3°	3°
mp	17	2.870	09:42:15	09:42:11	0	4s	-3	4°	3°
mp	17	3.660	09:43:56	09:44:15	0	19s	+16	3°	3°
mp	17	4.350	09:45:25	09:45:36	0	11s	+8	2°	3°
mp	18	5.280	09:47:23	09:47:36	0	13s	+10	2°	2°
mp	19	6.420	09:49:52	09:50:37	0	45s	+42	3°	2°
mp	19	6.950	09:51:19	09:51:32	0	13s	+10	2°	2°
mp	21	0.440	09:53:48	09:54:02	0	14s	+11	2°	2°
mp	23	1.010	09:55:18	09:55:55	0	37s	+34	3°	2°
mp	24	1.720	09:57:14	09:57:49	0	35s	+32	3°	2°
mp	25	3.170	10:00:52	10:01:27	0	35s	+32	2°	2°
mp	25	3.450	10:01:38	10:02:08	0	30s	+27	2°	2°
mp	30	5.110	10:10:16	10:10:44	0	28s	+25	4°	2°
mp	31	6.590	10:13:46	10:13:54	0	8s	+5	1°	2°
mp	31	7.310	10:15:34	10:15:41	0	7s	+4	1°	2°
mp	32	8.150	10:17:39	10:17:37	0	2s	-0	1°	2°
mp	37	1.900	10:22:04	10:22:18	0	14s	+11	2°	2°
mp	41	4.290	10:28:42	10:28:39	0	3s	-0	1°	2°
mp	43	5.410	10:30:41	10:30:53	0	12s	+9	4°	2°
mp	44	5.830	10:31:37	10:31:44	0	7s	+4	3°	2°
mp	49	2.200	10:36:08	10:36:37	0	29s	+26	1°	2°
mp	52	3.630	10:39:22	10:39:41	0	19s	+16	1°	2°
mp	54	3.600	10:48:31	10:48:27	0	4s	-3	4°	2°
mp	56	2.860	10:56:10	10:56:07	0	3s	-0	1°	2°
mp	56	3.450	10:57:25	10:57:26	0	1s	+0	1°	2°
mp	56	5.900	11:02:40	11:02:37	0	3s	-0	1°	2°
mp	60	2.300	11:35:03	11:35:00	0	3s	-0	1°	2°
mp	61	3.450	11:36:52	11:36:48	0	4s	-3	2°	2°
mp	63	4.580	11:38:41	11:38:43	0	2s	+0	1°	2°
mp	64	0.600	11:40:01	11:40:05	0	4s	+1	3°	2°
anc	65	1.210	--:--:--	--:--:--	0		+0	1°	2°
mp	67	2.600	11:43:18	11:43:19	0	1s	+0	1°	2°
mp	68	2.850	11:43:48	11:43:55	0	7s	+4	2°	2°
mp	72	0.300	11:54:19	11:54:22	0	3s	+0	1°	2°
mp	73	1.100	11:55:44	11:55:47	0	3s	+0	1°	2°
mp	75	2.150	11:57:37	11:57:39	0	2s	+0	1°	2°
mp	76	2.750	11:58:44	11:58:44	0	0s	+0	1°	2°
mp	76	4.520	12:02:04	12:01:58	0	6s	-9	4°	2°
mp	77	5.520	12:04:11	12:04:14	0	3s	+0	1°	2°
mp	78	6.660	12:06:27	12:06:28	0	1s	+0	1°	2°
mp	79	7.020	12:07:09	12:07:12	0	3s	+0	1°	2°
mp	80	7.750	12:08:25	12:08:24	0	1s	-0	1°	2°
mp	82	1.350	12:12:08	12:12:19	0	11s	+8	2°	2°
mp	83	2.150	12:13:24	12:13:31	0	7s	+4	3°	2°
mp	85	3.110	12:15:06	12:15:28	0	22s	+19	3°	2°
mp	87	4.970	12:18:00	12:18:02	0	2s	+0	1°	2°
mp	88	6.750	12:20:48	12:20:49	0	1s	+0	1°	2°
mp	92	8.700	12:29:41	12:29:47	0	6s	+3	2°	2°
mp	93	0.050	12:30:42	12:30:41	0	1s	-0	1°	2°
mp	97	6.400	12:39:49	12:39:50	0	1s	+0	1°	2°
mp	100	0.160	12:42:29	12:42:26	0	3s	-0	1°	2°
mp	101	0.700	12:43:46	12:43:49	0	3s	+0	1°	2°
mp	102	1.010	12:44:32	12:44:45	0	13s	+10	3°	2°
mp	104	1.160	12:47:51	12:47:49	0	2s	-0	1°	2°

64	Tmp	104	1.820	12:49:10	12:49:12	0	2s	+0	1°
65	Tmp	108	3.460	12:52:15	12:52:18	0	3s	+0	1°
66	Tmp	109	5.260	12:55:23	12:55:24	0	1s	+0	1°
67	Tmp	111	0.680	12:58:12	12:58:09	0	3s	-0	1°
68	Tmp	114	5.230	13:05:57	13:05:57	0	0s	+0	1°

Num	5	Pen	0	PCZ	31	Total PP	427	Col. Final	2°
-----	---	-----	---	-----	----	----------	-----	------------	----

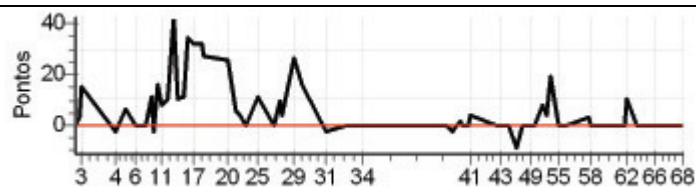

Enduro do Proxette - Capixaba 2012

Performance Individual

7.19

7 / Lorenzo Rodrigues Bastos									
Cat / NL / Largada / SENIOR / 4 / 09:09:00									
Nova Venecia									
Tip	Trc	KmPC	Ideal	Passagem	Pen	Erro	Pontos	NoPC	AtePC
mp	3	1.630	09:15:55	09:15:56	0	1s	+0	4°	4°
mp	4	2.300	09:17:52	09:17:56	0	4s	+1	1°	1°
mp	5	2.770	09:18:50	09:19:10	0	20s	+17	1°	1°
mp	8	3.750	09:31:41	09:31:40	0	1s	-0	3°	1°
mp	10	6.530	09:35:36	09:35:46	0	10s	+7	4°	1°
mp	12	1.010	09:40:02	09:40:07	0	5s	+2	3°	1°
mp	14	1.300	09:43:27	09:43:29	0	2s	+0	3°	1°
mp	16	2.350	09:46:11	09:46:22	0	11s	+8	2°	2°
mp	17	2.870	09:47:19	09:47:18	0	1s	-0	2°	1°
mp	17	3.660	09:49:08	09:49:23	0	15s	+12	2°	1°
mp	17	4.350	09:50:44	09:50:52	0	8s	+5	1°	1°
mp	18	5.280	09:52:51	09:53:04	0	13s	+10	1°	1°
mp	19	6.420	09:55:32	09:55:54	0	22s	+19	1°	1°
mp	19	6.950	09:57:08	09:57:09	0	1s	+0	1°	1°
mp	21	0.440	09:59:52	10:00:12	0	20s	+17	1°	1°
mp	23	1.010	10:01:30	10:01:54	0	24s	+21	1°	1°
mp	24	1.720	10:03:38	10:03:51	0	13s	+10	1°	1°
mp	25	3.170	10:07:35	10:08:07	0	32s	+29	1°	1°
mp	25	3.450	10:08:26	10:08:54	0	28s	+25	1°	1°
mp	30	5.110	10:15:16	10:15:31	0	15s	+12	3°	1°
mp	31	6.590	10:19:04	10:19:23	0	19s	+16	2°	1°
mp	31	7.310	10:21:01	10:21:18	0	17s	+14	1°	1°
mp	32	8.150	10:23:18	10:23:23	0	5s	+2	1°	1°
mp	37	1.900	10:28:05	10:28:17	0	12s	+9	2°	1°
mp	41	4.290	10:33:53	10:33:53	0	0s	+0	3°	1°
mp	43	5.410	10:35:59	10:36:02	0	3s	+0	1°	1°
mp	44	5.830	10:37:00	10:37:04	0	4s	+1	1°	1°
mp	49	2.200	10:41:52	10:42:22	0	30s	+27	1°	1°
mp	52	3.630	10:45:23	10:45:46	0	23s	+20	1°	1°
mp	54	3.600	10:53:34	10:53:37	0	3s	+0	2°	1°
mp	56	2.860	11:01:15	11:01:10	0	5s	-6	3°	1°
mp	56	3.450	11:02:36	11:02:31	0	5s	-6	3°	1°
mp	56	5.900	11:08:16	11:08:13	0	3s	-0	3°	1°
mp	60	2.300	11:39:44	11:39:43	0	1s	-0	3°	1°
mp	61	3.450	11:41:37	11:41:34	0	3s	-0	2°	1°
mp	63	4.580	11:43:31	11:43:58	0	27s	+24	4°	1°
mp	64	0.600	11:44:54	11:45:07	0	13s	+10	3°	1°
anc	65	1.210	--:--:--	--:--:--	0		+0	4°	1°
mp	67	2.600	11:48:23	11:48:31	0	8s	+5	3°	1°
mp	68	2.850	11:48:56	11:49:09	0	13s	+10	1°	1°
mp	72	0.300	11:58:35	11:58:36	0	1s	+0	2°	1°
mp	73	1.100	12:00:06	12:00:09	0	3s	+0	2°	1°
mp	75	2.150	12:02:06	12:02:07	0	1s	+0	3°	1°
mp	76	2.750	12:03:18	12:03:20	0	2s	+0	2°	1°
mp	76	4.520	12:06:51	12:06:46	0	5s	-6	3°	1°
mp	77	5.520	12:09:08	12:09:12	0	4s	+1	2°	1°
mp	78	6.660	12:11:34	12:11:31	0	3s	-0	3°	1°
mp	79	7.020	12:12:19	12:12:20	0	1s	+0	2°	1°
mp	80	7.750	12:13:37	12:13:39	0	2s	+0	1°	1°
mp	82	1.350	12:17:28	12:17:40	0	12s	+9	3°	1°
mp	83	2.150	12:18:48	12:18:51	0	3s	+0	2°	1°
mp	85	3.110	12:20:37	12:20:38	0	1s	+0	1°	1°
mp	87	4.970	12:23:40	12:23:46	0	6s	+3	1°	1°
mp	88	6.750	12:26:31	12:26:37	0	6s	+3	4°	1°
mp	92	8.700	12:34:33	12:34:41	0	8s	+5	2°	1°
mp	93	0.050	12:35:38	12:35:38	0	0s	+0	1°	1°
mp	97	6.400	12:45:02	12:45:02	0	0s	+0	3°	1°
mp	100	0.160	12:47:51	12:47:52	0	1s	+0	3°	1°
mp	101	0.700	12:49:14	12:49:26	0	12s	+9	3°	1°
mp	102	1.010	12:50:03	12:50:27	0	24s	+21	3°	1°
mp	104	1.160	12:53:23	12:53:20	0	3s	-0	2°	1°

64	Tmp	104	1.820	12:54:48	12:54:51	0	3s	+0	1°
65	Tmp	108	3.460	12:58:01	12:58:03	0	2s	+0	1°
66	Tmp	109	5.260	13:01:21	13:01:25	0	4s	+1	3°
67	Tmp	111	0.680	13:04:18	13:04:14	0	4s	-3	5°
68	Tmp	114	5.230	13:12:05	13:12:07	0	2s	+0	2°

Num	7	Pen	0	PCZ	27	Total PP	406	Col. Final	1°
-----	---	-----	---	-----	----	----------	-----	------------	----

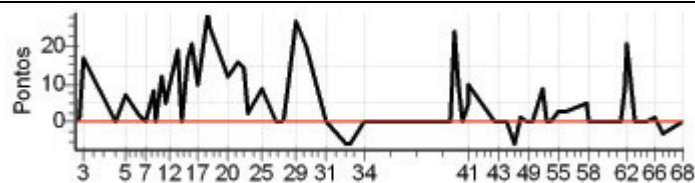

Enduro do Proxette - Capixaba 2012

Performance Individual

7.19

8 / Julio Casagrande Marcolan									
Cat / NL / Largada		MASTER / 2 / 09:02:00							
Castelo									
Tip	Trc	KmPC	Ideal	Passagem	Pen	Erro	Pontos	NoPC	AtePC
mp	3	1.630	09:08:55	09:08:49	0	6s	-9	4°	4°
mp	4	2.300	09:10:41	09:10:47	0	6s	+3	3°	4°
mp	5	2.770	09:11:35	09:12:00	0	25s	+22	4°	4°
mp	8	3.750	09:24:23	09:24:20	0	3s	-0	3°	4°
mp	10	6.530	09:28:13	09:28:21	0	8s	+5	3°	4°
mp	12	1.010	09:32:18	09:32:39	0	21s	+18	4°	4°
mp	14	1.300	09:35:41	09:35:41	0	0s	+0	4°	4°
mp	16	2.350	09:38:12	09:38:30	0	18s	+15	4°	4°
mp	17	2.870	09:39:15	09:39:17	0	2s	+0	3°	4°
mp	17	3.660	09:40:56	09:41:15	0	19s	+16	4°	4°
mp	17	4.350	09:42:25	09:42:44	0	19s	+16	4°	4°
mp	18	5.280	09:44:23	09:45:03	0	40s	+37	3°	4°
mp	19	6.420	09:46:52	09:47:35	0	43s	+40	2°	4°
mp	19	6.950	09:48:19	09:49:08	0	49s	+46	4°	4°
mp	21	0.440	09:50:48	09:51:40	0	52s	+49	4°	4°
mp	23	1.010	09:52:18	09:53:17	0	59s	+56	4°	4°
mp	24	1.720	09:54:14	09:55:10	0	56s	+53	4°	4°
mp	25	3.170	09:57:52	09:59:25	0	1m33s	+90	4°	4°
mp	25	3.450	09:58:38	10:00:09	0	1m31s	+88	4°	4°
mp	30	5.110	10:07:16	10:07:23	0	7s	+4	2°	4°
mp	31	6.590	10:10:46	10:11:06	0	20s	+17	3°	4°
mp	31	7.310	10:12:34	10:13:11	0	37s	+34	4°	4°
mp	32	8.150	10:14:39	10:15:12	0	33s	+30	4°	4°
mp	37	1.900	10:19:04	10:19:46	0	42s	+39	4°	4°
mp	41	4.290	10:25:42	10:25:49	0	7s	+4	4°	4°
mp	43	5.410	10:27:41	10:27:48	0	7s	+4	3°	4°
mp	44	5.830	10:28:37	10:28:43	0	6s	+3	2°	4°
mp	49	2.200	10:33:08	10:34:30	0	1m22s	+79	4°	4°
mp	52	3.630	10:36:22	10:38:51	0	2m29s	+146	4°	4°
mp	54	3.600	10:45:31	10:45:29	0	2s	-0	3°	4°
mp	56	2.860	10:53:10	10:53:07	0	3s	-0	3°	4°
mp	56	3.450	10:54:25	10:54:22	0	3s	-0	4°	4°
mp	56	5.900	10:59:40	10:59:36	0	4s	-3	4°	4°
mp	60	2.300	11:32:03	11:32:02	0	1s	-0	4°	4°
mp	61	3.450	11:33:52	11:33:48	0	4s	-3	3°	4°
mp	63	4.580	11:35:41	11:36:00	0	19s	+16	4°	4°
mp	64	0.600	11:37:01	11:37:14	0	13s	+10	4°	4°
anc	65	1.210	--:--:--	--:--:--	0		+0	4°	4°
mp	67	2.600	11:40:18	11:40:24	0	6s	+3	3°	4°
mp	68	2.850	11:40:48	11:41:06	0	18s	+15	3°	4°
mp	72	0.300	11:51:19	11:51:23	0	4s	+1	4°	4°
mp	73	1.100	11:52:44	11:53:08	0	24s	+21	4°	4°
mp	75	2.150	11:54:37	11:54:52	0	15s	+12	4°	4°
mp	76	2.750	11:55:44	11:55:56	0	12s	+9	4°	4°
mp	76	4.520	11:59:04	11:59:05	0	1s	+0	3°	4°
mp	77	5.520	12:01:11	12:01:16	0	5s	+2	4°	4°
mp	78	6.660	12:03:27	12:03:28	0	1s	+0	4°	4°
mp	79	7.020	12:04:09	12:04:12	0	3s	+0	3°	4°
mp	80	7.750	12:05:25	12:05:24	0	1s	-0	4°	4°
mp	82	1.350	12:09:08	12:09:23	0	15s	+12	4°	4°
mp	83	2.150	12:10:24	12:10:43	0	19s	+16	4°	4°
mp	85	3.110	12:12:06	12:12:30	0	24s	+21	4°	4°
mp	87	4.970	12:15:00	12:15:16	0	16s	+13	4°	4°
mp	88	6.750	12:17:48	12:17:53	0	5s	+2	4°	4°
mp	92	8.700	12:26:41	12:27:03	0	22s	+19	4°	4°
mp	93	0.050	12:27:42	12:28:14	0	32s	+29	4°	4°
mp	97	6.400	12:36:49	12:36:50	0	1s	+0	4°	4°
mp	100	0.160	12:39:29	12:39:29	0	0s	+0	4°	4°
mp	101	0.700	12:40:46		0		+1800	4°	4°
mp	102	1.010	12:41:32	12:40:56	0	36s	-99	4°	4°
mp	104	1.160	12:44:51	12:41:18	0	3m33s	-630	4°	4°

64	Tmp	104	1.820	12:46:10	12:46:12	0	2s	+0	4°
65	Tmp	108	3.460	12:49:15	12:49:17	0	2s	+0	4°
66	Tmp	109	5.260	12:52:23	12:52:29	0	6s	+3	4°
67	Tmp	111	0.680	12:55:12	12:55:10	0	2s	-0	4°
68	Tmp	114	5.230	13:02:57	13:03:00	0	3s	+0	4°
Num	8	Pen	0	PCZ	17	Total PP	3662	Col. Final	4°

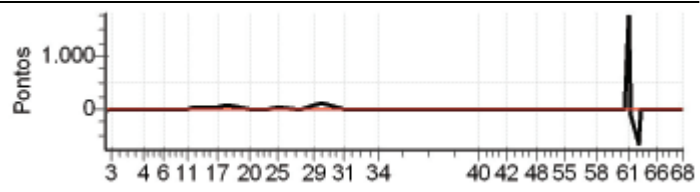

Enduro do Proxette - Capixaba 2012

Performance Individual

7.19

10 / Vanderlei Partelli Bolsoni									
Cat / NL / Largada SENIOR / 2 / 09:08:00									
Sao Gabriel da Palha									
Tip	Trc	KmPC	Ideal	Passagem	Pen	Erro	Pontos	NoPC	AtePC
mp	3	1.630	09:14:55	09:14:52	0	3s	-0	5°	5°
mp	4	2.300	09:16:52	09:16:56	0	4s	+1	2°	2°
mp	5	2.770	09:17:50	09:18:15	0	25s	+22	2°	2°
mp	8	3.750	09:30:41	09:30:39	0	2s	-0	4°	2°
mp	10	6.530	09:34:36	09:34:45	0	9s	+6	2°	2°
mp	12	1.010	09:39:02	09:39:03	0	1s	+0	1°	2°
mp	14	1.300	09:42:27	09:42:25	0	2s	-0	4°	2°
mp	16	2.350	09:45:11	09:45:16	0	5s	+2	1°	1°
mp	17	2.870	09:46:19	09:46:12	0	7s	-12	6°	2°
mp	17	3.660	09:48:08	09:48:25	0	17s	+14	3°	2°
mp	17	4.350	09:49:44	09:50:00	0	16s	+13	3°	2°
mp	18	5.280	09:51:51	09:52:08	0	17s	+14	2°	2°
mp	19	6.420	09:54:32	09:55:18	0	46s	+43	3°	2°
mp	19	6.950	09:56:08	09:56:12	0	4s	+1	2°	2°
mp	21	0.440	09:58:52	09:59:17	0	25s	+22	3°	2°
mp	23	1.010	10:00:30	10:01:12	0	42s	+39	3°	2°
mp	24	1.720	10:02:38	10:03:11	0	33s	+30	3°	2°
mp	25	3.170	10:06:35	10:07:22	0	47s	+44	2°	2°
mp	25	3.450	10:07:26	10:08:25	0	59s	+56	3°	2°
mp	30	5.110	10:14:16	10:14:26	0	10s	+7	2°	2°
mp	31	6.590	10:18:04	10:18:31	0	27s	+24	3°	2°
mp	31	7.310	10:20:01	10:20:33	0	32s	+29	3°	3°
mp	32	8.150	10:22:18	10:22:39	0	21s	+18	3°	3°
mp	37	1.900	10:27:05	10:27:28	0	23s	+20	3°	3°
mp	41	4.290	10:32:53	10:32:48	0	5s	-6	5°	3°
mp	43	5.410	10:34:59	10:35:04	0	5s	+2	2°	3°
mp	44	5.830	10:36:00	10:36:07	0	7s	+4	3°	3°
mp	49	2.200	10:40:52	10:41:29	0	37s	+34	2°	3°
mp	52	3.630	10:44:23	10:45:05	0	42s	+39	2°	3°
mp	54	3.600	10:52:34	10:52:30	0	4s	-3	4°	3°
mp	56	2.860	11:00:15	11:00:07	0	8s	-15	6°	3°
mp	56	3.450	11:01:36	11:01:27	0	9s	-18	5°	3°
mp	56	5.900	11:07:16	11:07:12	0	4s	-3	5°	3°
mp	60	2.300	11:38:44	11:38:43	0	1s	-0	4°	3°
mp	61	3.450	11:40:37	11:40:33	0	4s	-3	4°	3°
mp	63	4.580	11:42:31	11:42:45	0	14s	+11	1°	3°
mp	64	0.600	11:43:54	11:43:55	0	1s	+0	1°	3°
anc	65	1.210	--:--:--	--:--:--	0		+0	5°	3°
mp	67	2.600	11:47:23	11:47:23	0	0s	+0	1°	3°
mp	68	2.850	11:47:56	11:48:19	0	23s	+20	3°	3°
mp	72	0.300	11:57:35	11:57:40	0	5s	+2	5°	3°
mp	73	1.100	11:59:06	11:59:05	0	1s	-0	3°	3°
mp	75	2.150	12:01:06	12:01:04	0	2s	-0	4°	3°
mp	76	2.750	12:02:18	12:02:16	0	2s	-0	3°	3°
mp	76	4.520	12:05:51	12:05:43	0	8s	-15	5°	3°
mp	77	5.520	12:08:08	12:08:10	0	2s	+0	1°	3°
mp	78	6.660	12:10:34	12:10:33	0	1s	-0	4°	3°
mp	79	7.020	12:11:19	12:11:21	0	2s	+0	3°	3°
mp	80	7.750	12:12:37	12:12:36	0	1s	-0	2°	3°
mp	82	1.350	12:16:28	12:16:40	0	12s	+9	4°	3°
mp	83	2.150	12:17:48	12:17:51	0	3s	+0	3°	3°
mp	85	3.110	12:19:37	12:20:35	0	58s	+55	5°	3°
mp	87	4.970	12:22:40	12:23:18	0	38s	+35	5°	3°
mp	88	6.750	12:25:31	12:25:44	0	13s	+10	5°	3°
mp	92	8.700	12:33:33	12:33:41	0	8s	+5	3°	3°
mp	93	0.050	12:34:38	12:34:38	0	0s	+0	2°	3°
mp	97	6.400	12:44:02	12:44:00	0	2s	-0	4°	3°
mp	100	0.160	12:46:51	12:46:50	0	1s	-0	4°	3°
mp	101	0.700	12:48:14	12:48:13	0	1s	-0	1°	3°
mp	102	1.010	12:49:03	12:49:05	0	2s	+0	1°	3°
mp	104	1.160	12:52:23	12:52:22	0	1s	-0	3°	3°

64	Tmp	104	1.820	12:53:48	12:53:48	0	0s	+0	2
65	Tmp	108	3.460	12:57:01	12:57:01	0	0s	+0	2
66	Tmp	109	5.260	13:00:21	13:00:23	0	2s	+0	1
67	Tmp	111	0.680	13:03:18	13:03:17	0	1s	-0	3
68	Tmp	114	5.230	13:11:05	13:11:09	0	4s	+1	4
Num	10	Pen	0	PCZ	25	Total PP	707	Col. Final	3°

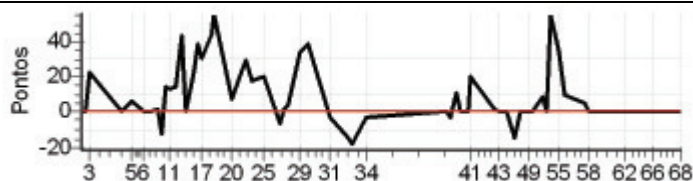

Enduro do Proxette - Capixaba 2012

Performance Individual

7.19

11		11 / Pablo Sieiro Dare							
15°		Cat / NL / Largada		ESTREANTE / 13 / 09:45:30					
		Castelo							
Tip	Trc	KmPC	Ideal	Passagem	Pen	Erro	Pontos	NoPC	AtePC
mp	3	1.630	09:53:27	09:53:26	0	1s	-0	13 °	13 °
mp	4	2.300	09:55:52	09:55:56	0	4s	+1	4 °	4 °
mp	5	2.770	09:56:57	09:59:34	0	2m37s	+154	32 °	27 °
mp	8	3.750	10:10:24	10:10:23	0	1s	-0	12 °	26 °
mp	10	6.530	10:14:45	10:18:31	0	3m46s	+223	34 °	32 °
mp	12	1.010	10:20:07	10:24:48	0	4m41s	+278	34 °	32 °
mp	14	1.300	10:25:36	10:26:13	0	37s	+34	32 °	32 °
mp	16	2.350	10:28:37	10:29:03	0	26s	+23	28 °	32 °
mp	17	2.870	10:29:55	10:30:00	0	5s	+2	24 °	32 °
mp	17	3.660	10:31:54	10:32:07	0	13s	+10	14 °	32 °
mp	17	4.350	10:33:37	10:33:47	0	10s	+7	8 °	32 °
mp	20	0.440	10:38:06	10:39:20	0	1m14s	+71	28 °	32 °
mp	22	1.010	10:40:08	10:41:32	0	1m24s	+81	25 °	31 °
mp	23	1.720	10:42:48	10:43:42	0	54s	+51	25 °	28 °
mp	24	3.170	10:47:38	10:48:18	0	40s	+37	15 °	27 °
mp	24	3.450	10:48:41	10:49:21	0	40s	+37	16 °	27 °
anc	29	5.110	--:--:--	--:--:--	0		+0	25 °	27 °
mp	30	6.590	11:00:27	11:01:07	0	40s	+37	25 °	27 °
mp	30	7.310	11:02:51	11:03:43	0	52s	+49	26 °	26 °
mp	31	8.150	11:05:38	11:06:44	0	1m06s	+63	25 °	26 °
mp	36	1.900	11:11:02	11:12:09	0	1m07s	+64	22 °	26 °
mp	40	4.290	11:18:05	11:18:15	0	10s	+7	24 °	26 °
mp	42	5.410	11:20:30	11:20:32	0	2s	+0	5 °	26 °
mp	43	5.830	11:21:38	11:21:40	0	2s	+0	7 °	26 °
mp	47	3.600	11:33:11	11:33:09	0	2s	-0	15 °	26 °
mp	49	2.860	11:41:16	11:41:26	0	10s	+7	20 °	24 °
mp	49	3.450	11:42:52	11:43:28	0	36s	+33	27 °	24 °
mp	49	5.900	11:49:33	11:49:28	0	5s	-6	25 °	24 °
mp	53	2.300	12:17:22	12:17:24	0	2s	+0	14 °	24 °
mp	54	3.450	12:19:26	12:19:23	0	3s	-0	10 °	24 °
mp	57	0.600	12:23:14	12:23:25	0	11s	+8	17 °	24 °
anc	58	1.210	--:--:--	--:--:--	0		+0	25 °	24 °
mp	60	2.600	12:27:05	12:27:07	0	2s	+0	4 °	18 °
mp	61	2.850	12:27:42	12:27:49	0	7s	+4	4 °	17 °
mp	65	0.300	12:36:45	12:36:51	0	6s	+3	18 °	17 °
mp	66	1.100	12:38:29	12:38:29	0	0s	+0	15 °	17 °
mp	68	2.150	12:40:46	12:40:50	0	4s	+1	16 °	17 °
mp	69	2.750	12:42:10	12:42:06	0	4s	-3	22 °	17 °
mp	69	4.520	12:46:15	12:46:11	0	4s	-3	18 °	17 °
mp	70	5.520	12:48:44	12:48:52	0	8s	+5	22 °	16 °
mp	71	6.660	12:51:23	12:51:22	0	1s	-0	15 °	16 °
mp	72	7.020	12:52:16	12:52:28	0	12s	+9	22 °	16 °
mp	73	7.750	12:53:46	12:53:45	0	1s	-0	9 °	16 °
mp	75	1.350	12:58:06	12:58:17	0	11s	+8	18 °	16 °
mp	76	2.150	12:59:36	12:59:44	0	8s	+5	19 °	16 °
mp	78	3.110	13:01:42	13:01:57	0	15s	+12	21 °	17 °
mp	80	4.970	13:05:06	13:05:08	0	2s	+0	2 °	17 °
mp	81	6.750	13:08:14	13:08:17	0	3s	+0	10 °	17 °
mp	85	8.700	13:14:31	13:14:48	0	17s	+14	16 °	17 °
mp	86	0.050	13:15:39	13:15:55	0	16s	+13	18 °	17 °
mp	90	6.400	13:25:38	13:25:38	0	0s	+0	12 °	17 °
mp	93	0.160	13:28:37	13:29:11	0	34s	+31	25 °	17 °
mp	94	0.700	13:30:17	13:30:34	0	17s	+14	20 °	15 °
mp	95	1.010	13:31:17	13:31:29	0	12s	+9	18 °	15 °
mp	97	1.160	13:34:40	13:34:42	0	2s	+0	12 °	15 °
mp	97	1.820	13:36:11	13:36:14	0	3s	+0	8 °	15 °
mp	101	3.460	13:39:50	13:39:37	0	13s	-30	28 °	15 °
mp	102	5.260	13:43:38	13:43:40	0	2s	+0	7 °	15 °
mp	104	0.680	13:46:57	13:46:55	0	2s	-0	12 °	15 °
mp	107	5.230	13:55:00	13:55:04	0	4s	+1	5 °	15 °

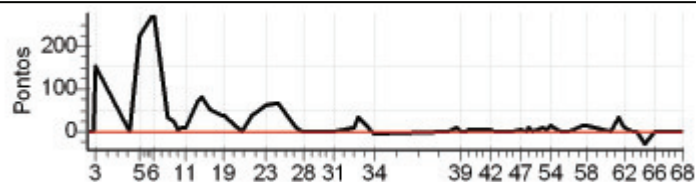

1 Pen 0 PCZ 18 Total PP 1448 Col. Final 15°

Enduro do Proxette - Capixaba 2012

Performance Individual

7.19

15		15 / Felipe Zanette							
13°		Cat / NL / Largada ESTREANTE / 16 / 09:47:00							
		Cach. de Itapemirim							
Tip	Trc	KmPC	Ideal	Passagem	Pen	Erro	Pontos	NoPC	AtePC
mp	3	1.630	09:54:57	09:55:01	0	4s	+1	24 °	24 °
mp	4	2.300	09:57:22	09:57:31	0	9s	+6	23 °	25 °
mp	5	2.770	09:58:27	09:59:31	0	1m04s	+61	23 °	19 °
mp	8	3.750	10:11:54	10:12:06	0	12s	+9	27 °	20 °
mp	10	6.530	10:16:15	10:16:27	0	12s	+9	17 °	19 °
mp	12	1.010	10:21:37	10:21:43	0	6s	+3	15 °	19 °
mp	14	1.300	10:27:06	10:27:09	0	3s	+0	12 °	19 °
mp	16	2.350	10:30:07	10:30:23	0	16s	+13	18 °	18 °
mp	17	2.870	10:31:25	10:31:22	0	3s	-0	11 °	18 °
mp	17	3.660	10:33:24	10:33:36	0	12s	+9	13 °	18 °
mp	17	4.350	10:35:07	10:35:23	0	16s	+13	12 °	18 °
mp	20	0.440	10:39:36	10:40:09	0	33s	+30	17 °	17 °
mp	22	1.010	10:41:38	10:42:13	0	35s	+32	15 °	17 °
mp	23	1.720	10:44:18	10:44:08	0	10s	-21	21 °	17 °
mp	24	3.170	10:49:08	10:50:07	0	59s	+56	20 °	17 °
mp	24	3.450	10:50:11	10:51:09	0	58s	+55	20 °	16 °
anc	29	5.110	--:--:--	--:--:--	0		+0	22 °	16 °
mp	30	6.590	11:01:57	11:01:54	0	3s	-0	3 °	14 °
mp	30	7.310	11:04:21	11:04:15	0	6s	-9	18 °	14 °
mp	31	8.150	11:07:08	11:07:04	0	4s	-3	16 °	14 °
mp	36	1.900	11:12:32	11:18:09	0	5m37s	+334	30 °	19 °
mp	40	4.290	11:19:35	11:21:22	0	1m47s	+104	29 °	21 °
mp	42	5.410	11:22:00	11:23:21	0	1m21s	+78	29 °	21 °
mp	43	5.830	11:23:08	11:24:22	0	1m14s	+71	29 °	21 °
mp	47	3.600	11:34:41	11:34:41	0	0s	+0	12 °	21 °
mp	49	2.860	11:42:46	11:42:50	0	4s	+1	13 °	21 °
mp	49	3.450	11:44:22	11:44:49	0	27s	+24	25 °	22 °
mp	49	5.900	11:51:03	11:51:04	0	1s	+0	6 °	22 °
mp	53	2.300	12:18:52	12:18:50	0	2s	-0	11 °	22 °
mp	54	3.450	12:20:56	12:20:54	0	2s	-0	9 °	22 °
mp	57	0.600	12:24:44	12:24:43	0	1s	-0	5 °	22 °
anc	58	1.210	--:--:--	--:--:--	0		+0	22 °	22 °
mp	60	2.600	12:28:35	12:28:51	0	16s	+13	15 °	16 °
mp	61	2.850	12:29:12	12:29:30	0	18s	+15	13 °	16 °
mp	65	0.300	12:38:15	12:38:18	0	3s	+0	6 °	16 °
mp	66	1.100	12:39:59	12:39:54	0	5s	-6	28 °	16 °
mp	68	2.150	12:42:16	12:42:17	0	1s	+0	8 °	16 °
mp	69	2.750	12:43:40	12:43:40	0	0s	+0	12 °	16 °
mp	69	4.520	12:47:45	12:47:43	0	2s	-0	8 °	16 °
mp	70	5.520	12:50:14	12:50:22	0	8s	+5	21 °	15 °
mp	71	6.660	12:52:53	12:52:56	0	3s	+0	12 °	15 °
mp	72	7.020	12:53:46	12:53:56	0	10s	+7	18 °	15 °
mp	73	7.750	12:55:16	12:55:16	0	0s	+0	7 °	15 °
mp	75	1.350	12:59:36	12:59:41	0	5s	+2	12 °	15 °
mp	76	2.150	13:01:06	13:01:08	0	2s	+0	6 °	15 °
mp	78	3.110	13:03:12	13:03:12	0	0s	+0	7 °	15 °
mp	80	4.970	13:06:36	13:06:44	0	8s	+5	10 °	15 °
mp	81	6.750	13:09:44	13:09:46	0	2s	+0	8 °	15 °
mp	85	8.700	13:16:01	13:17:14	0	1m13s	+70	29 °	15 °
mp	86	0.050	13:17:09	13:18:20	0	1m11s	+68	29 °	15 °
mp	90	6.400	13:27:08	13:27:11	0	3s	+0	9 °	15 °
mp	93	0.160	13:30:07	13:30:07	0	0s	+0	8 °	15 °
mp	94	0.700	13:31:47	13:31:09	0	38s	-105	27 °	13 °
mp	95	1.010	13:32:47	13:32:48	0	1s	+0	4 °	13 °
mp	97	1.160	13:36:10	13:36:09	0	1s	-0	10 °	13 °
mp	97	1.820	13:37:41	13:37:51	0	10s	+7	19 °	13 °
mp	101	3.460	13:41:20	13:41:21	0	1s	+0	9 °	13 °
mp	102	5.260	13:45:08	13:45:11	0	3s	+0	5 °	13 °
mp	104	0.680	13:48:27	13:48:24	0	3s	-0	9 °	13 °
mp	107	5.230	13:56:30	13:56:35	0	5s	+2	8 °	13 °

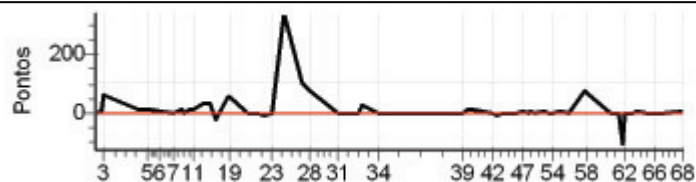

5 | Pen 0 | PCZ 24 | Total PP 1247 | Col. Final 13°

Enduro do Proxette - Capixaba 2012

Performance Individual

7.19

21		21 / Aloisio Trivilim Sfalsim							
2º		Cat / NL / Largada OVER40 / 1 / 09:13:30							
		Aracruz							
Tip	Trc	KmPC	Ideal	Passagem	Pen	Erro	Pontos	NoPC	AtePC
mp	3	1.630	09:20:25	09:20:27	0	2s	+0	5º	5º
mp	4	2.300	09:22:22	09:22:28	0	6s	+3	2º	2º
mp	5	2.770	09:23:20	09:23:49	0	29s	+26	1º	1º
mp	8	3.750	09:36:11	09:36:11	0	0s	+0	6º	1º
mp	10	6.530	09:40:06	09:40:14	0	8s	+5	4º	1º
mp	12	1.010	09:44:32	09:44:40	0	8s	+5	3º	1º
mp	14	1.300	09:47:57	09:47:55	0	2s	-0	4º	1º
mp	16	2.350	09:50:41	09:50:55	0	14s	+11	2º	1º
mp	17	2.870	09:51:49	09:51:45	0	4s	-3	3º	1º
mp	17	3.660	09:53:38	09:53:51	0	13s	+10	2º	1º
mp	17	4.350	09:55:14	09:55:38	0	24s	+21	4º	1º
mp	18	5.280	09:57:21	09:57:49	0	28s	+25	3º	2º
mp	19	6.420	10:00:02	10:00:24	0	22s	+19	1º	1º
mp	19	6.950	10:01:38	10:01:43	0	5s	+2	1º	1º
mp	21	0.440	10:04:22	10:04:39	0	17s	+14	2º	1º
mp	23	1.010	10:06:00	10:06:27	0	27s	+24	3º	1º
mp	24	1.720	10:08:08	10:08:22	0	14s	+11	1º	1º
mp	25	3.170	10:12:05	10:12:43	0	38s	+35	3º	1º
mp	25	3.450	10:12:56	10:13:29	0	33s	+30	3º	1º
mp	30	5.110	10:19:46	10:19:58	0	12s	+9	2º	1º
mp	31	6.590	10:23:34	10:23:51	0	17s	+14	4º	1º
mp	31	7.310	10:25:31	10:25:51	0	20s	+17	4º	1º
mp	32	8.150	10:27:48	10:27:56	0	8s	+5	4º	1º
mp	37	1.900	10:32:35	10:32:53	0	18s	+15	4º	1º
mp	41	4.290	10:38:23	10:38:21	0	2s	-0	5º	1º
mp	43	5.410	10:40:29	10:40:32	0	3s	+0	1º	1º
mp	44	5.830	10:41:30	10:41:33	0	3s	+0	1º	1º
mp	49	2.200	10:46:22	10:46:57	0	35s	+32	4º	1º
mp	52	3.630	10:49:53	10:50:26	0	33s	+30	4º	1º
mp	54	3.600	10:58:04	10:58:02	0	2s	-0	4º	1º
mp	56	2.860	11:05:45	11:05:38	0	7s	-12	5º	1º
mp	56	3.450	11:07:06	11:06:59	0	7s	-12	5º	1º
mp	56	5.900	11:12:46	11:12:43	0	3s	-0	4º	1º
mp	60	2.300	11:44:14	11:44:10	0	4s	-3	5º	1º
mp	61	3.450	11:46:07	11:46:00	0	7s	-12	5º	2º
mp	63	4.580	11:48:01	11:48:09	0	8s	+5	1º	2º
mp	64	0.600	11:49:24	11:49:22	0	2s	-0	2º	2º
anc	65	1.210	--:--:--	--:--:--	0		+0	6º	2º
mp	67	2.600	11:52:53	11:52:54	0	1s	+0	2º	2º
mp	68	2.850	11:53:26	11:53:34	0	8s	+5	1º	1º
mp	72	0.300	12:03:05	12:03:06	0	1s	+0	1º	1º
mp	73	1.100	12:04:36	12:04:34	0	2s	-0	4º	1º
mp	75	2.150	12:06:36	12:06:36	0	0s	+0	4º	1º
mp	76	2.750	12:07:48	12:07:45	0	3s	-0	5º	1º
mp	76	4.520	12:11:21	12:11:15	0	6s	-9	4º	1º
mp	77	5.520	12:13:38	12:13:40	0	2s	+0	4º	1º
mp	78	6.660	12:16:04	12:16:03	0	1s	-0	4º	1º
mp	79	7.020	12:16:49	12:16:51	0	2s	+0	1º	1º
mp	80	7.750	12:18:07	12:18:06	0	1s	-0	5º	1º
mp	82	1.350	12:21:58	12:22:05	0	7s	+4	1º	1º
mp	83	2.150	12:23:18	12:23:18	0	0s	+0	5º	1º
mp	85	3.110	12:25:07	12:25:08	0	1s	+0	4º	1º
mp	87	4.970	12:28:10	12:28:15	0	5s	+2	1º	1º
mp	88	6.750	12:31:01	12:31:01	0	0s	+0	3º	1º
mp	92	8.700	12:39:03	12:39:08	0	5s	+2	1º	1º
mp	93	0.050	12:40:08	12:40:05	0	3s	-0	5º	1º
mp	97	6.400	12:49:32	12:49:30	0	2s	-0	5º	1º
mp	100	0.160	12:52:21	12:52:21	0	0s	+0	5º	1º
mp	101	0.700	12:53:44	12:54:26	0	42s	+39	5º	1º
mp	102	1.010	12:54:33	12:53:56	0	37s	-102	5º	2º
mp	104	1.160	12:57:53	12:57:47	0	6s	-9	5º	2º

64	Tmp	104	1.820	12:59:18	12:59:17	0	1s	-0	5
65	Tmp	108	3.460	13:02:31	13:02:31	0	0s	+0	4
66	Tmp	109	5.260	13:05:51	13:05:56	0	5s	+2	5
67	Tmp	111	0.680	13:08:48	13:08:47	0	1s	-0	4
68	Tmp	114	5.230	13:16:35	13:16:37	0	2s	+0	4
Num	21	Pen	0	PCZ	28	Total PP	584	Col. Final	2º

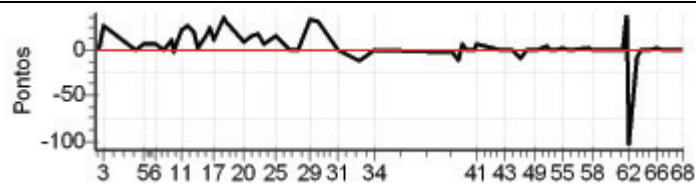

Enduro do Proxette - Capixaba 2012

Performance Individual

7.19

25 / Rodrigo Sunderhus Lube									
Cat / NL / Largada / NOVATO / 1 / 09:29:30									
5° Viana									
Tip	Trc	KmPC	Ideal	Passagem	Pen	Erro	Pontos	NoPC	AtePC
mp	3	1.630	09:37:27	09:37:30	0	3s	+0	8°	8°
mp	4	2.300	09:39:52	09:39:57	0	5s	+2	7°	6°
mp	5	2.770	09:40:57	09:41:26	0	29s	+26	5°	4°
mp	8	3.750	09:54:24	09:54:26	0	2s	+0	11°	4°
mp	10	6.530	09:58:45	09:58:52	0	7s	+4	6°	4°
mp	12	1.010	10:04:07	10:04:08	0	1s	+0	5°	3°
mp	14	1.300	10:09:36	10:09:37	0	1s	+0	10°	3°
mp	16	2.350	10:12:37	10:12:46	0	9s	+6	5°	3°
mp	17	2.870	10:13:55	10:13:55	0	0s	+0	10°	3°
mp	17	3.660	10:15:54	10:16:02	0	8s	+5	2°	3°
mp	17	4.350	10:17:37	10:17:45	0	8s	+5	7°	3°
mp	20	0.440	10:22:06	10:22:30	0	24s	+21	5°	3°
mp	22	1.010	10:24:08	10:24:13	0	5s	+2	3°	3°
mp	23	1.720	10:26:48	10:26:53	0	5s	+2	7°	3°
mp	24	3.170	10:31:38	10:31:45	0	7s	+4	5°	2°
mp	24	3.450	10:32:41	10:32:42	0	1s	+0	6°	2°
anc	29	5.110	--:--:--	--:--:--	0		+0	11°	2°
mp	30	6.590	10:44:27	10:44:26	0	1s	-0	4°	2°
mp	30	7.310	10:46:51	10:46:49	0	2s	-0	5°	2°
mp	31	8.150	10:49:38	10:49:38	0	0s	+0	8°	2°
mp	36	1.900	10:55:02	10:55:06	0	4s	+1	2°	2°
mp	40	4.290	11:02:05	11:02:02	0	3s	-0	8°	2°
mp	42	5.410	11:04:30	11:04:30	0	0s	+0	9°	2°
mp	43	5.830	11:05:38	11:05:38	0	0s	+0	5°	2°
mp	47	3.600	11:17:11	11:17:10	0	1s	-0	10°	2°
mp	49	2.860	11:25:16	11:25:14	0	2s	-0	7°	2°
mp	49	3.450	11:26:52	11:26:53	0	1s	+0	3°	1°
mp	49	5.900	11:33:33	11:33:32	0	1s	-0	6°	1°
mp	53	2.300	12:01:22	12:01:21	0	1s	-0	7°	1°
mp	54	3.450	12:03:26	12:05:01	0	1m35s	+92	10°	4°
mp	57	0.600	12:07:14	12:08:25	0	1m11s	+68	10°	5°
anc	58	1.210	--:--:--	--:--:--	0		+0	11°	5°
mp	60	2.600	12:11:05	12:11:32	0	27s	+24	10°	5°
mp	61	2.850	12:11:42	12:12:09	0	27s	+24	10°	5°
mp	65	0.300	12:20:45	12:20:44	0	1s	-0	7°	5°
mp	66	1.100	12:22:29	12:22:29	0	0s	+0	8°	5°
mp	68	2.150	12:24:46	12:24:46	0	0s	+0	8°	5°
mp	69	2.750	12:26:10	12:26:09	0	1s	-0	6°	5°
mp	69	4.520	12:30:15	12:30:14	0	1s	-0	7°	5°
mp	70	5.520	12:32:44	12:32:50	0	6s	+3	9°	5°
mp	71	6.660	12:35:23	12:35:24	0	1s	+0	8°	5°
mp	72	7.020	12:36:16	12:36:16	0	0s	+0	8°	5°
mp	73	7.750	12:37:46	12:37:45	0	1s	-0	10°	5°
mp	75	1.350	12:42:06	12:42:15	0	9s	+6	8°	5°
mp	76	2.150	12:43:36	12:43:39	0	3s	+0	7°	5°
mp	78	3.110	12:45:42	12:45:43	0	1s	+0	9°	5°
mp	80	4.970	12:49:06	12:49:11	0	5s	+2	4°	5°
mp	81	6.750	12:52:14	12:52:16	0	2s	+0	4°	5°
mp	85	8.700	12:58:31	12:58:35	0	4s	+1	1°	5°
mp	86	0.050	12:59:39	12:59:38	0	1s	-0	5°	5°
mp	90	6.400	13:09:38	13:09:39	0	1s	+0	9°	5°
mp	93	0.160	13:12:37	13:12:36	0	1s	-0	8°	5°
mp	94	0.700	13:14:17	13:14:21	0	4s	+1	6°	5°
mp	95	1.010	13:15:17	13:15:18	0	1s	+0	6°	5°
mp	97	1.160	13:18:40	13:18:38	0	2s	-0	7°	5°
mp	97	1.820	13:20:11	13:20:15	0	4s	+1	9°	5°
mp	101	3.460	13:23:50	13:23:53	0	3s	+0	5°	5°
mp	102	5.260	13:27:38	13:27:38	0	0s	+0	6°	5°
mp	104	0.680	13:30:57	13:30:58	0	1s	+0	8°	5°
mp	107	5.230	13:39:00	13:39:01	0	1s	+0	3°	5°

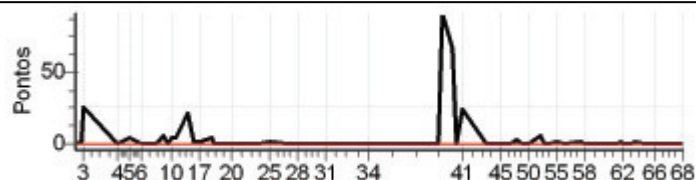

5 Pen 0 PCZ 37 Total PP 300 Col. Final 5°

Enduro do Proxette - Capixaba 2012

Performance Individual

7.19

27 / Luiz Carlos Chinelao									
Cat / NL / Largada / 5 / 09:31:30									
Viana									
9°	Trc	KmPC	Ideal	Passagem	Pen	Erro	Pontos	NoPC	AtePC
mp	3	1.630	09:39:27	09:39:31	0	4s	+1	9°	9°
mp	4	2.300	09:41:52	09:41:57	0	5s	+2	5°	8°
mp	5	2.770	09:42:57	09:43:29	0	32s	+29	6°	5°
mp	8	3.750	09:56:24	09:56:25	0	1s	+0	8°	5°
mp	10	6.530	10:00:45	10:00:52	0	7s	+4	4°	5°
mp	12	1.010	10:06:07	10:06:16	0	9s	+6	8°	4°
mp	14	1.300	10:11:36	10:11:37	0	1s	+0	7°	4°
mp	16	2.350	10:14:37	10:14:56	0	19s	+16	11°	6°
mp	17	2.870	10:15:55	10:15:57	0	2s	+0	7°	6°
mp	17	3.660	10:17:54	10:18:14	0	20s	+17	9°	7°
mp	17	4.350	10:19:37	10:19:55	0	18s	+15	9°	7°
mp	20	0.440	10:24:06	10:24:33	0	27s	+24	6°	7°
mp	22	1.010	10:26:08	10:26:44	0	36s	+33	9°	7°
mp	23	1.720	10:28:48	10:28:51	0	3s	+0	5°	7°
mp	24	3.170	10:33:38	10:33:41	0	3s	+0	1°	7°
mp	24	3.450	10:34:41	10:34:47	0	6s	+3	7°	7°
anc	29	5.110	--:--:--	--:--:--	0		+0	8°	7°
mp	30	6.590	10:46:27	10:46:29	0	2s	+0	2°	7°
mp	30	7.310	10:48:51	10:48:50	0	1s	-0	3°	7°
mp	31	8.150	10:51:38	10:51:36	0	2s	-0	5°	7°
mp	36	1.900	10:57:02	10:57:11	0	9s	+6	7°	6°
mp	40	4.290	11:04:05	11:04:05	0	0s	+0	7°	6°
mp	42	5.410	11:06:30	11:06:30	0	0s	+0	6°	6°
mp	43	5.830	11:07:38	11:07:45	0	7s	+4	9°	7°
mp	47	3.600	11:19:11	11:19:12	0	1s	+0	7°	7°
mp	49	2.860	11:27:16	11:27:18	0	2s	+0	5°	7°
mp	49	3.450	11:28:52	11:29:49	0	57s	+54	9°	6°
mp	49	5.900	11:35:33		0		+1800	11°	9°
mp	53	2.300	12:03:22	12:03:21	0	1s	-0	4°	9°
mp	54	3.450	12:05:26	12:05:24	0	2s	-0	3°	9°
mp	57	0.600	12:09:14	12:09:11	0	3s	-0	4°	9°
anc	58	1.210	--:--:--	--:--:--	0		+0	8°	9°
mp	60	2.600	12:13:05	12:13:09	0	4s	+1	4°	9°
mp	61	2.850	12:13:42	12:13:49	0	7s	+4	4°	9°
mp	65	0.300	12:22:45	12:22:49	0	4s	+1	9°	9°
mp	66	1.100	12:24:29	12:24:29	0	0s	+0	6°	9°
mp	68	2.150	12:26:46	12:26:49	0	3s	+0	5°	9°
mp	69	2.750	12:28:10	12:28:09	0	1s	-0	4°	9°
mp	69	4.520	12:32:15	12:32:12	0	3s	-0	5°	9°
mp	70	5.520	12:34:44	12:34:48	0	4s	+1	7°	9°
mp	71	6.660	12:37:23	12:37:24	0	1s	+0	5°	9°
mp	72	7.020	12:38:16	12:38:19	0	3s	+0	6°	9°
mp	73	7.750	12:39:46	12:39:45	0	1s	-0	7°	9°
mp	75	1.350	12:44:06	12:44:11	0	5s	+2	4°	9°
mp	76	2.150	12:45:36	12:45:37	0	1s	+0	5°	9°
mp	78	3.110	12:47:42	12:47:44	0	2s	+0	6°	9°
mp	80	4.970	12:51:06	12:51:09	0	3s	+0	1°	9°
mp	81	6.750	12:54:14	12:54:16	0	2s	+0	2°	9°
mp	85	8.700	13:00:31	13:00:43	0	12s	+9	8°	9°
mp	86	0.050	13:01:39	13:01:40	0	1s	+0	3°	9°
mp	90	6.400	13:11:38	13:11:38	0	0s	+0	6°	9°
mp	93	0.160	13:14:37	13:14:39	0	2s	+0	5°	9°
mp	94	0.700	13:16:17	13:16:16	0	1s	-0	4°	9°
mp	95	1.010	13:17:17	13:17:19	0	2s	+0	4°	9°
mp	97	1.160	13:20:40	13:20:37	0	3s	-0	5°	9°
mp	97	1.820	13:22:11	13:22:13	0	2s	+0	4°	9°
mp	101	3.460	13:25:50	13:25:51	0	1s	+0	3°	9°
mp	102	5.260	13:29:38	13:29:40	0	2s	+0	3°	9°
mp	104	0.680	13:32:57	13:32:57	0	0s	+0	6°	9°
mp	107	5.230	13:41:00	13:41:07	0	7s	+4	9°	9°

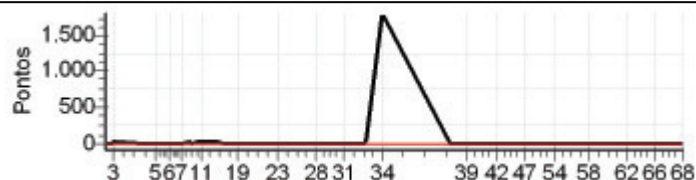

7 Pen 0 PCZ 36 Total PP 2036 Col. Final 9°

Enduro do Proxette - Capixaba 2012

Performance Individual

7.19

29 / Evandro Rubens Sperandio									
Cat / NL / Largada / OVER40 / 3 / 09:14:30									
Santa Maria de Jetiba									
Tip	Trc	KmPC	Ideal	Passagem	Pen	Erro	Pontos	NoPC	AtePC
mp	3	1.630	09:21:25	09:21:27	0	2s	+0	3°	3°
mp	4	2.300	09:23:22	09:23:35	0	13s	+10	5°	5°
mp	5	2.770	09:24:20	09:25:08	0	48s	+45	5°	5°
mp	8	3.750	09:37:11	09:37:10	0	1s	-0	4°	5°
mp	10	6.530	09:41:06	09:41:14	0	8s	+5	3°	5°
mp	12	1.010	09:45:32	09:45:37	0	5s	+2	2°	5°
mp	14	1.300	09:48:57	09:48:58	0	1s	+0	2°	5°
mp	16	2.350	09:51:41	09:52:06	0	25s	+22	4°	4°
mp	17	2.870	09:52:49	09:52:50	0	1s	+0	2°	4°
mp	17	3.660	09:54:38	09:55:01	0	23s	+20	3°	3°
mp	17	4.350	09:56:14	09:56:36	0	22s	+19	3°	4°
mp	18	5.280	09:58:21	09:59:10	0	49s	+46	4°	4°
mp	19	6.420	10:01:02	10:01:58	0	56s	+53	5°	4°
mp	19	6.950	10:02:38	10:03:11	0	33s	+30	4°	4°
mp	21	0.440	10:05:22	10:05:50	0	28s	+25	4°	4°
mp	23	1.010	10:07:00	10:07:46	0	46s	+43	4°	4°
mp	24	1.720	10:09:08	10:09:42	0	34s	+31	4°	4°
mp	25	3.170	10:13:05	10:14:02	0	57s	+54	5°	4°
mp	25	3.450	10:13:56	10:14:52	0	56s	+53	5°	4°
mp	30	5.110	10:20:46	10:21:07	0	21s	+18	4°	4°
mp	31	6.590	10:24:34	10:24:56	0	22s	+19	5°	4°
mp	31	7.310	10:26:31	10:26:58	0	27s	+24	5°	4°
mp	32	8.150	10:28:48	10:29:00	0	12s	+9	5°	4°
mp	37	1.900	10:33:35	10:33:46	0	11s	+8	2°	4°
mp	41	4.290	10:39:23	10:39:21	0	2s	-0	3°	4°
mp	43	5.410	10:41:29	10:41:36	0	7s	+4	4°	4°
mp	44	5.830	10:42:30	10:42:38	0	8s	+5	5°	4°
mp	49	2.200	10:47:22	10:47:56	0	34s	+31	3°	4°
mp	52	3.630	10:50:53	10:51:13	0	20s	+17	2°	4°
mp	54	3.600	10:59:04	10:59:00	0	4s	-3	5°	4°
mp	56	2.860	11:06:45	11:06:41	0	4s	-3	3°	4°
mp	56	3.450	11:08:06	11:08:06	0	0s	+0	3°	4°
mp	56	5.900	11:13:46	11:13:45	0	1s	-0	2°	4°
mp	60	2.300	11:45:14	11:45:15	0	1s	+0	3°	4°
mp	61	3.450	11:47:07	11:47:04	0	3s	-0	2°	4°
mp	63	4.580	11:49:01	11:49:19	0	18s	+15	4°	4°
mp	64	0.600	11:50:24	11:50:35	0	11s	+8	3°	4°
anc	65	1.210	--:--:--	--:--:--	0		+0	4°	4°
mp	67	2.600	11:53:53	11:53:57	0	4s	+1	3°	3°
mp	68	2.850	11:54:26	11:54:37	0	11s	+8	3°	3°
mp	72	0.300	12:04:05	12:04:10	0	5s	+2	2°	3°
mp	73	1.100	12:05:36	12:05:37	0	1s	+0	2°	3°
mp	75	2.150	12:07:36	12:07:37	0	1s	+0	2°	3°
mp	76	2.750	12:08:48	12:08:49	0	1s	+0	3°	3°
mp	76	4.520	12:12:21	12:12:16	0	5s	-6	2°	3°
mp	77	5.520	12:14:38	12:14:40	0	2s	+0	2°	3°
mp	78	6.660	12:17:04	12:17:04	0	0s	+0	2°	3°
mp	79	7.020	12:17:49	12:17:55	0	6s	+3	3°	3°
mp	80	7.750	12:19:07	12:19:08	0	1s	+0	3°	3°
mp	82	1.350	12:22:58	12:23:06	0	8s	+5	3°	3°
mp	83	2.150	12:24:18	12:24:19	0	1s	+0	3°	3°
mp	85	3.110	12:26:07	12:26:06	0	1s	-0	2°	3°
mp	87	4.970	12:29:10	12:29:20	0	10s	+7	5°	3°
mp	88	6.750	12:32:01	12:32:02	0	1s	+0	2°	3°
mp	92	8.700	12:40:03	12:40:13	0	10s	+7	5°	3°
mp	93	0.050	12:41:08	12:41:11	0	3s	+0	3°	3°
mp	97	6.400	12:50:32	12:50:32	0	0s	+0	3°	3°
mp	100	0.160	12:53:21	12:53:21	0	0s	+0	3°	3°
mp	101	0.700	12:54:44	12:54:51	0	7s	+4	4°	3°
mp	102	1.010	12:55:33	12:55:35	0	2s	+0	2°	3°
mp	104	1.160	12:58:53	12:58:51	0	2s	-0	2°	3°

64	Tmp	104	1.820	13:00:18	13:00:20	0	2s	+0	3°
65	Tmp	108	3.460	13:03:31	13:03:33	0	2s	+0	2°
66	Tmp	109	5.260	13:06:51	13:06:56	0	5s	+2	4°
67	Tmp	111	0.680	13:09:48	13:09:45	0	3s	-0	2°
68	Tmp	114	5.230	13:17:35	13:17:39	0	4s	+1	5°

Num	29	Pen	0	PCZ	26	Total PP	668	Col. Final	3°
-----	----	-----	---	-----	----	----------	-----	------------	----

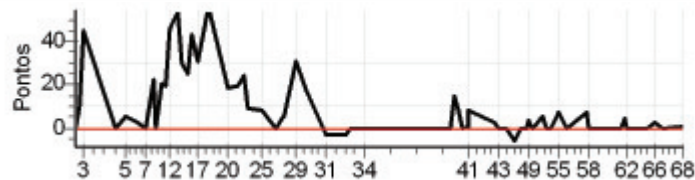

Enduro do Proxette - Capixaba 2012

Performance Individual

7.19

30 / Edesio Minet Zavarize									
Cat / NL / Largada OVER40 / 2 / 09:14:00									
Venda N. do Imigrante									
Tip	Trc	KmPC	Ideal	Passagem	Pen	Erro	Pontos	NoPC	AtePC
mp	3	1.630	09:20:55	09:20:55	0	0s	+0	4°	4°
mp	4	2.300	09:22:52	09:22:54	0	2s	+0	1°	1°
mp	5	2.770	09:23:50	09:24:30	0	40s	+37	3°	3°
mp	8	3.750	09:36:41	09:36:43	0	2s	+0	5°	3°
mp	10	6.530	09:40:36	09:40:43	0	7s	+4	2°	2°
mp	12	1.010	09:45:02	09:45:04	0	2s	+0	1°	2°
mp	14	1.300	09:48:27	09:48:27	0	0s	+0	3°	2°
mp	16	2.350	09:51:11	09:52:31	0	1m20s	+77	6°	5°
mp	17	2.870	09:52:19	09:53:20	0	1m01s	+58	6°	5°
mp	17	3.660	09:54:08	09:55:10	0	1m02s	+59	5°	5°
mp	17	4.350	09:55:44	09:56:33	0	49s	+46	5°	5°
mp	18	5.280	09:57:51	09:58:54	0	1m03s	+60	5°	5°
mp	19	6.420	10:00:32	10:01:27	0	55s	+52	4°	5°
mp	19	6.950	10:02:08	10:02:43	0	35s	+32	5°	5°
mp	21	0.440	10:04:52	10:05:47	0	55s	+52	5°	5°
mp	23	1.010	10:06:30	10:07:26	0	56s	+53	5°	5°
mp	24	1.720	10:08:38	10:09:15	0	37s	+34	5°	5°
mp	25	3.170	10:12:35	10:13:07	0	32s	+29	1°	5°
mp	25	3.450	10:13:26	10:13:58	0	32s	+29	1°	5°
mp	30	5.110	10:20:16	10:20:20	0	4s	+1	1°	5°
mp	31	6.590	10:24:04	10:24:13	0	9s	+6	1°	5°
mp	31	7.310	10:26:01	10:26:00	0	1s	-0	1°	5°
mp	32	8.150	10:28:18	10:28:20	0	2s	+0	2°	5°
mp	37	1.900	10:33:05	10:33:10	0	5s	+2	1°	5°
mp	41	4.290	10:38:53	10:38:52	0	1s	-0	4°	5°
mp	43	5.410	10:40:59	10:41:04	0	5s	+2	3°	5°
mp	44	5.830	10:42:00	10:42:05	0	5s	+2	2°	5°
mp	49	2.200	10:46:52	10:47:23	0	31s	+28	2°	5°
mp	52	3.630	10:50:23	10:50:54	0	31s	+28	3°	5°
mp	54	3.600	10:58:34	10:58:34	0	0s	+0	3°	5°
mp	56	2.860	11:06:15	11:06:12	0	3s	-0	2°	5°
mp	56	3.450	11:07:36	11:07:31	0	5s	-6	4°	5°
mp	56	5.900	11:13:16	11:13:17	0	1s	+0	3°	5°
mp	60	2.300	11:44:44	11:44:41	0	3s	-0	4°	5°
mp	61	3.450	11:46:37	11:46:32	0	5s	-6	3°	5°
mp	63	4.580	11:48:31	11:48:53	0	22s	+19	5°	5°
mp	64	0.600	11:49:54	11:50:06	0	12s	+9	4°	5°
anc	65	1.210	--:--:--	--:--:--	0		+0	5°	5°
mp	67	2.600	11:53:23	11:53:29	0	6s	+3	4°	5°
mp	68	2.850	11:53:56	11:54:07	0	11s	+8	4°	5°
mp	72	0.300	12:03:35	12:03:40	0	5s	+2	3°	5°
mp	73	1.100	12:05:06	12:05:08	0	2s	+0	3°	5°
mp	75	2.150	12:07:06	12:07:08	0	2s	+0	3°	5°
mp	76	2.750	12:08:18	12:08:16	0	2s	-0	4°	5°
mp	76	4.520	12:11:51	12:11:45	0	6s	-9	3°	5°
mp	77	5.520	12:14:08	12:14:10	0	2s	+0	3°	5°
mp	78	6.660	12:16:34	12:16:35	0	1s	+0	3°	5°
mp	79	7.020	12:17:19	12:17:25	0	6s	+3	4°	5°
mp	80	7.750	12:18:37	12:18:40	0	3s	+0	4°	5°
mp	82	1.350	12:22:28	12:22:37	0	9s	+6	4°	5°
mp	83	2.150	12:23:48	12:23:51	0	3s	+0	4°	5°
mp	85	3.110	12:25:37	12:25:39	0	2s	+0	3°	5°
mp	87	4.970	12:28:40	12:28:48	0	8s	+5	4°	5°
mp	88	6.750	12:31:31	12:31:27	0	4s	-3	5°	5°
mp	92	8.700	12:39:33	12:39:39	0	6s	+3	2°	5°
mp	93	0.050	12:40:38	12:40:38	0	0s	+0	4°	5°
mp	97	6.400	12:50:02	12:50:03	0	1s	+0	4°	5°
mp	100	0.160	12:52:51	12:52:50	0	1s	-0	4°	5°
mp	101	0.700	12:54:14	12:54:16	0	2s	+0	3°	5°
mp	102	1.010	12:55:03	12:55:07	0	4s	+1	3°	5°
mp	104	1.160	12:58:23	12:58:23	0	0s	+0	3°	5°

64	Tmp	104	1.820	12:59:48	12:59:49	0	1s	+0	4
65	Tmp	108	3.460	13:03:01	13:03:03	0	2s	+0	3
66	Tmp	109	5.260	13:06:21	13:06:23	0	2s	+0	3
67	Tmp	111	0.680	13:09:18	13:09:16	0	2s	-0	3
68	Tmp	114	5.230	13:17:05	13:17:07	0	2s	+0	3

Num	30	Pen	0	PCZ	30	Total PP	774	Col. Final	5°
-----	----	-----	---	-----	----	----------	-----	------------	----

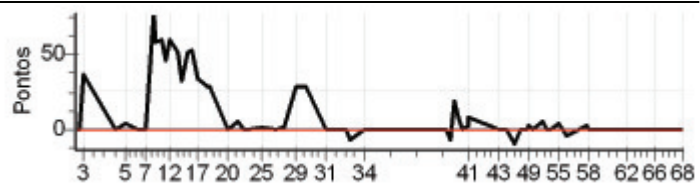

Enduro do Proxette - Capixaba 2012

Performance Individual

7.19

31		31 / Claudemir Minet							
5°		Cat / NL / Largada SENIOR / 10 / 09:12:00							
		Venda N. do Imigrante							
Tip	Trc	KmPC	Ideal	Passagem	Pen	Erro	Pontos	NoPC	AtePC
mp	3	1.630	09:18:55	09:18:54	0	1s	-0	1°	1°
mp	4	2.300	09:20:52	09:20:57	0	5s	+2	3°	3°
mp	5	2.770	09:21:50	09:22:19	0	29s	+26	3°	3°
mp	8	3.750	09:34:41	09:34:42	0	1s	+0	1°	3°
mp	10	6.530	09:38:36	09:38:51	0	15s	+12	6°	3°
mp	12	1.010	09:43:02	09:43:11	0	9s	+6	6°	3°
mp	14	1.300	09:46:27	09:46:25	0	2s	-0	1°	3°
mp	16	2.350	09:49:11	09:49:25	0	14s	+11	4°	3°
mp	17	2.870	09:50:19	09:50:18	0	1s	-0	1°	3°
mp	17	3.660	09:52:08	09:52:30	0	22s	+19	5°	3°
mp	17	4.350	09:53:44	09:54:05	0	21s	+18	4°	3°
mp	18	5.280	09:55:51	09:56:26	0	35s	+32	4°	4°
mp	19	6.420	09:58:32	09:59:28	0	56s	+53	4°	4°
mp	19	6.950	10:00:08	10:00:48	0	40s	+37	4°	4°
mp	21	0.440	10:02:52	10:03:21	0	29s	+26	4°	4°
mp	23	1.010	10:04:30	10:05:18	0	48s	+45	4°	4°
mp	24	1.720	10:06:38	10:07:34	0	56s	+53	4°	4°
mp	25	3.170	10:10:35	10:12:04	0	1m29s	+86	4°	4°
mp	25	3.450	10:11:26	10:13:07	0	1m41s	+98	4°	4°
mp	30	5.110	10:18:16	10:18:20	0	4s	+1	1°	4°
mp	31	6.590	10:22:04	10:22:37	0	33s	+30	4°	4°
mp	31	7.310	10:24:01	10:24:50	0	49s	+46	4°	4°
mp	32	8.150	10:26:18	10:27:03	0	45s	+42	4°	4°
mp	37	1.900	10:31:05	10:32:11	0	1m06s	+63	4°	4°
mp	41	4.290	10:36:53	10:36:52	0	1s	-0	1°	4°
mp	43	5.410	10:38:59	10:39:08	0	9s	+6	4°	4°
mp	44	5.830	10:40:00	10:40:15	0	15s	+12	4°	4°
mp	49	2.200	10:44:52	10:45:50	0	58s	+55	3°	4°
mp	52	3.630	10:48:23	10:49:59	0	1m36s	+93	4°	4°
mp	54	3.600	10:56:34	10:56:29	0	5s	-6	5°	4°
mp	56	2.860	11:04:15	11:04:09	0	6s	-9	4°	4°
mp	56	3.450	11:05:36	11:05:30	0	6s	-9	4°	4°
mp	56	5.900	11:11:16	11:11:15	0	1s	-0	1°	4°
mp	60	2.300	11:42:44	11:42:41	0	3s	-0	1°	4°
mp	61	3.450	11:44:37	11:44:32	0	5s	-6	5°	4°
mp	63	4.580	11:46:31	11:46:52	0	21s	+18	2°	4°
mp	64	0.600	11:47:54	11:48:08	0	14s	+11	4°	4°
anc	65	1.210	--:--:--	--:--:--	0		+0	1°	4°
mp	67	2.600	11:51:23		0		+1800	5°	5°
mp	68	2.850	11:51:56	11:51:29	0	27s	-72	5°	5°
mp	72	0.300	12:01:35	12:01:41	0	6s	+3	6°	5°
mp	73	1.100	12:03:06	12:03:12	0	6s	+3	5°	5°
mp	75	2.150	12:05:06	12:05:07	0	1s	+0	1°	5°
mp	76	2.750	12:06:18	12:06:22	0	4s	+1	5°	5°
mp	76	4.520	12:09:51	12:09:50	0	1s	-0	1°	5°
mp	77	5.520	12:12:08	12:12:16	0	8s	+5	5°	5°
mp	78	6.660	12:14:34	12:14:36	0	2s	+0	1°	5°
mp	79	7.020	12:15:19	12:15:35	0	16s	+13	5°	5°
mp	80	7.750	12:16:37	12:16:46	0	9s	+6	4°	5°
mp	82	1.350	12:20:28	12:20:44	0	16s	+13	5°	5°
mp	83	2.150	12:21:48	12:21:56	0	8s	+5	5°	5°
mp	85	3.110	12:23:37	12:24:53	0	1m16s	+73	6°	5°
mp	87	4.970	12:26:40	12:27:26	0	46s	+43	6°	5°
mp	88	6.750	12:29:31	12:29:56	0	25s	+22	6°	5°
mp	92	8.700	12:37:33	12:37:47	0	14s	+11	5°	5°
mp	93	0.050	12:38:38	12:38:46	0	8s	+5	5°	5°
mp	97	6.400	12:48:02	12:48:04	0	2s	+0	1°	5°
mp	100	0.160	12:50:51	12:50:52	0	1s	+0	1°	5°
mp	101	0.700	12:52:14	12:52:09	0	5s	-6	2°	5°
mp	102	1.010	12:53:03	12:53:12	0	9s	+6	2°	5°
mp	104	1.160	12:56:23	12:56:20	0	3s	-0	1°	5°

64	Tmp	104	1.820	12:57:48	12:57:56	0	8s	+5	4
65	Tmp	108	3.460	13:01:01	13:01:05	0	4s	+1	4
66	Tmp	109	5.260	13:04:21	13:04:32	0	11s	+8	5
67	Tmp	111	0.680	13:07:18	13:07:15	0	3s	-0	1
68	Tmp	114	5.230	13:15:05	13:15:08	0	3s	+0	1

Num	31	Pen	0	PCZ	15	Total PP	3032	Col. Final	5°
-----	----	-----	---	-----	----	----------	------	------------	----

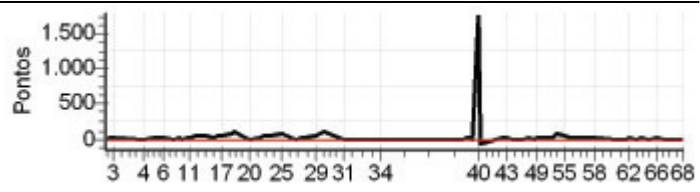

Enduro do Proxette - Capixaba 2012

Performance Individual

7.19

40		40 / Marcio Matos							
1º		Cat / NL / Largada OVER50 / 2 / 09:18:00							
		Sao Mateus							
Tip	Trc	KmPC	Ideal	Passagem	Pen	Erro	Pontos	NoPC	AtePC
mp	3	1.630	09:24:56	09:24:59	0	3s	+0	4º	4º
mp	4	2.300	09:27:05	09:27:11	0	6s	+3	2º	2º
mp	5	2.770	09:28:06	09:28:51	0	45s	+42	2º	2º
mp	8	3.750	09:41:29	09:41:32	0	3s	+0	4º	2º
mp	10	6.530	09:45:37	09:45:50	0	13s	+10	2º	2º
mp	12	1.010	09:50:28	09:50:31	0	3s	+0	2º	2º
mp	14	1.300	09:52:54	09:52:55	0	1s	+0	4º	2º
mp	16	2.350	09:55:53	09:56:07	0	14s	+11	2º	2º
mp	17	2.870	09:57:05	09:57:02	0	3s	-0	2º	2º
mp	17	3.660	09:58:54	09:59:17	0	23s	+20	2º	2º
mp	17	4.350	10:00:30	10:00:54	0	24s	+21	1º	2º
mp	18	5.280	10:02:37	10:03:20	0	43s	+40	1º	2º
mp	19	6.420	10:05:33	10:06:13	0	40s	+37	1º	1º
mp	19	6.950	10:07:19	10:07:47	0	28s	+25	2º	1º
mp	21	0.440	10:10:21	10:10:44	0	23s	+20	3º	1º
mp	23	1.010	10:12:10	10:12:43	0	33s	+30	2º	1º
mp	24	1.720	10:14:32	10:14:52	0	20s	+17	2º	1º
mp	25	3.170	10:18:53	10:19:35	0	42s	+39	2º	1º
mp	25	3.450	10:19:49	10:20:23	0	34s	+31	2º	1º
anc	30	5.110	--:--:--	--:--:--	0		+0	5º	1º
mp	31	6.590	10:29:55	10:30:12	0	17s	+14	2º	1º
mp	31	7.310	10:32:05	10:32:27	0	22s	+19	2º	1º
mp	32	8.150	10:34:35	10:34:48	0	13s	+10	3º	1º
mp	37	1.900	10:39:37	10:40:08	0	31s	+28	3º	1º
mp	41	4.290	10:45:28	10:45:27	0	1s	-0	2º	1º
mp	43	5.410	10:47:43	10:47:48	0	5s	+2	2º	1º
mp	44	5.830	10:48:46	10:48:58	0	12s	+9	3º	1º
mp	49	2.200	10:54:00	10:54:51	0	51s	+48	3º	1º
mp	52	3.630	10:57:53	10:59:14	0	1m21s	+78	2º	1º
mp	54	3.600	11:05:18	11:05:17	0	1s	-0	2º	1º
mp	56	2.860	11:13:10	11:13:09	0	1s	-0	3º	1º
mp	56	3.450	11:14:38	11:14:37	0	1s	-0	1º	1º
mp	56	5.900	11:20:46	11:20:29	0	17s	-42	5º	1º
mp	60	2.300	11:49:27	11:49:26	0	1s	-0	4º	1º
mp	61	3.450	11:51:26	11:51:33	0	7s	+4	4º	1º
mp	63	4.580	11:53:28	11:53:47	0	19s	+16	2º	1º
mp	64	0.600	11:54:58	11:55:47	0	49s	+46	3º	1º
anc	65	1.210	--:--:--	--:--:--	0		+0	5º	1º
mp	67	2.600	11:58:35	11:59:17	0	42s	+39	3º	2º
mp	68	2.850	11:59:09	12:00:03	0	54s	+51	3º	2º
mp	72	0.300	12:09:01	12:09:04	0	3s	+0	2º	2º
mp	73	1.100	12:10:38	12:10:37	0	1s	-0	2º	2º
mp	75	2.150	12:12:46	12:12:49	0	3s	+0	1º	2º
mp	76	2.750	12:14:04	12:14:07	0	3s	+0	2º	2º
mp	76	4.520	12:17:51	12:17:49	0	2s	-0	1º	2º
mp	77	5.520	12:20:09	12:20:16	0	7s	+4	3º	2º
mp	78	6.660	12:22:36	12:22:36	0	0s	+0	2º	2º
mp	79	7.020	12:23:25	12:23:34	0	9s	+6	3º	2º
mp	80	7.750	12:24:48	12:24:53	0	5s	+2	3º	2º
mp	82	1.350	12:28:53	12:29:04	0	11s	+8	3º	2º
mp	83	2.150	12:30:18	12:30:23	0	5s	+2	3º	2º
mp	85	3.110	12:32:14	12:32:41	0	27s	+24	3º	2º
mp	87	4.970	12:35:27	12:35:35	0	8s	+5	1º	2º
mp	88	6.750	12:38:28	12:38:32	0	4s	+1	2º	2º
mp	92	8.700	12:45:37	12:46:38	0	1m01s	+58	6º	2º
mp	93	0.050	12:46:42	12:47:47	0	1m05s	+62	6º	2º
mp	97	6.400	12:56:17	12:56:18	0	1s	+0	3º	2º
mp	100	0.160	12:59:06	12:59:08	0	2s	+0	3º	2º
mp	101	0.700	13:00:37	13:00:38	0	1s	+0	1º	1º
mp	102	1.010	13:01:31	13:01:35	0	4s	+1	1º	1º
mp	104	1.160	13:04:52	13:02:19	0	2m33s	-450	2º	1º

64	Tmp	104	1.820	13:06:17	13:06:25	0	8s	+5	1
65	Tmp	108	3.460	13:09:41	13:09:49	0	8s	+5	2
66	Tmp	109	5.260	13:13:15	13:13:27	0	12s	+9	3
67	Tmp	111	0.680	13:16:23	13:16:22	0	1s	-0	1
68	Tmp	114	5.230	13:24:23	13:24:31	0	8s	+5	2

Num	40	Pen	0	PCZ	20	Total PP	1399	Col. Final	1º
-----	----	-----	---	-----	----	----------	------	------------	----

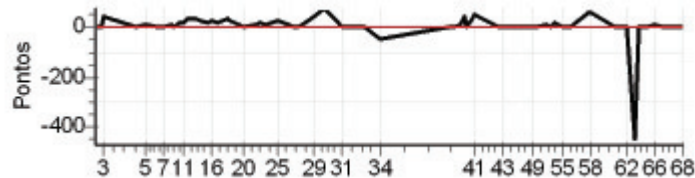

Enduro do Proxette - Capixaba 2012

Performance Individual

7.19

41 / Valter Luiz Pigati									
Cat / NL / Largada OVER50 / 1 / 09:17:30									
Sao Mateus									
Tip	Trc	KmPC	Ideal	Passagem	Pen	Erro	Pontos	NoPC	AtePC
mp	3	1.630	09:24:26	09:24:26	0	0s	+0	5°	5°
mp	4	2.300	09:26:35	09:26:45	0	10s	+7	3°	3°
mp	5	2.770	09:27:36	09:28:27	0	51s	+48	3°	3°
mp	8	3.750	09:40:59	09:41:05	0	6s	+3	5°	3°
mp	10	6.530	09:45:07	09:45:34	0	27s	+24	3°	3°
mp	12	1.010	09:49:58	09:50:32	0	34s	+31	3°	3°
mp	14	1.300	09:52:24	09:52:38	0	14s	+11	5°	3°
mp	16	2.350	09:55:23	09:55:45	0	22s	+19	3°	3°
mp	17	2.870	09:56:35	09:56:53	0	18s	+15	4°	3°
mp	17	3.660	09:58:24	09:59:02	0	38s	+35	3°	3°
mp	17	4.350	10:00:00	10:00:45	0	45s	+42	3°	3°
mp	18	5.280	10:02:07	10:03:17	0	1m10s	+67	3°	3°
mp	19	6.420	10:05:03	10:06:06	0	1m03s	+60	2°	3°
mp	19	6.950	10:06:49	10:07:37	0	48s	+45	3°	3°
mp	21	0.440	10:09:51	10:10:13	0	22s	+19	2°	3°
mp	23	1.010	10:11:40	10:12:04	0	24s	+21	1°	3°
mp	24	1.720	10:14:02	10:14:03	0	1s	+0	1°	3°
mp	25	3.170	10:18:23	10:18:33	0	10s	+7	1°	2°
mp	25	3.450	10:19:19	10:19:33	0	14s	+11	1°	2°
anc	30	5.110	--:--:--	--:--:--	0		+0	6°	2°
mp	31	6.590	10:29:25	10:29:37	0	12s	+9	1°	2°
mp	31	7.310	10:31:35	10:31:40	0	5s	+2	1°	2°
mp	32	8.150	10:34:05	10:34:02	0	3s	-0	1°	2°
mp	37	1.900	10:39:07	10:39:15	0	8s	+5	1°	2°
mp	41	4.290	10:44:58	10:44:58	0	0s	+0	3°	2°
mp	43	5.410	10:47:13	10:47:20	0	7s	+4	3°	2°
mp	44	5.830	10:48:16	10:48:22	0	6s	+3	1°	2°
mp	49	2.200	10:53:30	10:54:12	0	42s	+39	2°	2°
mp	52	3.630	10:57:23	10:59:08	0	1m45s	+102	5°	2°
mp	54	3.600	11:04:48	11:04:46	0	2s	-0	3°	2°
mp	56	2.860	11:12:40	11:12:40	0	0s	+0	4°	2°
mp	56	3.450	11:14:08	11:14:08	0	0s	+0	2°	2°
mp	56	5.900	11:20:16	11:20:10	0	6s	-9	3°	2°
mp	60	2.300	11:48:57	11:48:56	0	1s	-0	5°	2°
mp	61	3.450	11:50:56	11:50:52	0	4s	-3	3°	2°
mp	63	4.580	11:52:58	11:53:22	0	24s	+21	3°	2°
mp	64	0.600	11:54:28	11:54:49	0	21s	+18	2°	2°
anc	65	1.210	--:--:--	--:--:--	0		+0	6°	2°
mp	67	2.600	11:58:05	11:58:07	0	2s	+0	2°	1°
mp	68	2.850	11:58:39	11:58:47	0	8s	+5	2°	1°
mp	72	0.300	12:08:31	12:08:36	0	5s	+2	3°	1°
mp	73	1.100	12:10:08	12:10:09	0	1s	+0	3°	1°
mp	75	2.150	12:12:16	12:12:19	0	3s	+0	2°	1°
mp	76	2.750	12:13:34	12:13:38	0	4s	+1	3°	1°
mp	76	4.520	12:17:21	12:17:18	0	3s	-0	2°	1°
mp	77	5.520	12:19:39	12:19:41	0	2s	+0	2°	1°
mp	78	6.660	12:22:06	12:22:04	0	2s	-0	3°	1°
mp	79	7.020	12:22:55	12:22:58	0	3s	+0	2°	1°
mp	80	7.750	12:24:18	12:24:19	0	1s	+0	2°	1°
mp	82	1.350	12:28:23	12:28:31	0	8s	+5	2°	1°
mp	83	2.150	12:29:48	12:29:47	0	1s	-0	2°	1°
mp	85	3.110	12:31:44	12:31:45	0	1s	+0	2°	1°
mp	87	4.970	12:34:57	12:35:05	0	8s	+5	2°	1°
mp	88	6.750	12:37:58	12:38:04	0	6s	+3	3°	1°
mp	92	8.700	12:45:07	12:45:18	0	11s	+8	2°	1°
mp	93	0.050	12:46:12	12:46:20	0	8s	+5	2°	1°
mp	97	6.400	12:55:47	12:55:47	0	0s	+0	4°	1°
mp	100	0.160	12:58:36	12:58:36	0	0s	+0	4°	1°
mp	101	0.700	13:00:07	13:03:44	0	3m37s	+214	6°	2°
mp	102	1.010	13:01:01	13:00:21	0	40s	-111	3°	2°
mp	104	1.160	13:04:22	13:00:51	0	3m31s	-624	5°	2°

64	Tmp	104	1.820	13:05:47	13:06:25	0	38s	+35	5
65	Tmp	108	3.460	13:09:11	13:09:52	0	41s	+38	4
66	Tmp	109	5.260	13:12:45	13:13:23	0	38s	+35	5
67	Tmp	111	0.680	13:15:53	13:16:22	0	29s	+26	4
68	Tmp	114	5.230	13:23:53	13:24:03	0	10s	+7	4

Num	41	Pen	0	PCZ	20	Total PP	1804	Col. Final	2°
-----	----	-----	---	-----	----	----------	------	------------	----

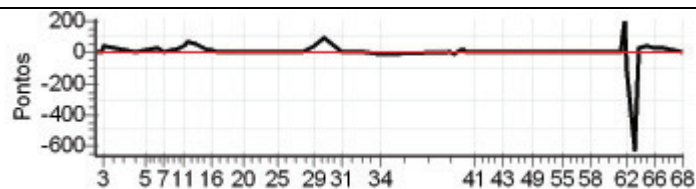

Enduro do Proxette - Capixaba 2012

Performance Individual

7.19

44 / Weliton Mattedi (bill)									
Cat / NL / Largada JUNIOR / 6 / 09:25:00									
Nova Venecia									
Tip	Trc	KmPC	Ideal	Passagem	Pen	Erro	Pontos	NoPC	AtePC
mp	3	1.630	09:31:56	09:31:57	0	1s	+0	2°	2°
mp	4	2.300	09:34:05	09:34:12	0	7s	+4	5°	4°
mp	5	2.770	09:35:06	09:35:43	0	37s	+34	4°	4°
mp	8	3.750	09:48:29	09:48:33	0	4s	+1	8°	4°
mp	10	6.530	09:52:37	09:52:49	0	12s	+9	7°	5°
mp	12	1.010	09:57:28	09:57:41	0	13s	+10	7°	5°
mp	14	1.300	09:59:54	09:59:59	0	5s	+2	6°	6°
mp	16	2.350	10:02:53	10:03:04	0	11s	+8	5°	6°
mp	17	2.870	10:04:05	10:04:04	0	1s	-0	3°	6°
mp	17	3.660	10:05:54	10:06:11	0	17s	+14	5°	6°
mp	17	4.350	10:07:30	10:07:50	0	20s	+17	6°	6°
mp	18	5.280	10:09:37	10:10:52	0	1m15s	+72	7°	6°
mp	19	6.420	10:12:33	10:13:52	0	1m19s	+76	7°	7°
mp	19	6.950	10:14:19	10:15:19	0	1m00s	+57	7°	7°
mp	21	0.440	10:17:21	10:18:06	0	45s	+42	7°	6°
mp	23	1.010	10:19:10	10:19:54	0	44s	+41	5°	6°
mp	24	1.720	10:21:32	10:21:54	0	22s	+19	5°	6°
mp	25	3.170	10:25:53	10:26:33	0	40s	+37	5°	6°
mp	25	3.450	10:26:49	10:27:19	0	30s	+27	6°	6°
anc	30	5.110	--:--:--	--:--:--	0		+0	5°	6°
mp	31	6.590	10:36:55	10:37:21	0	26s	+23	7°	6°
mp	31	7.310	10:39:05	10:39:16	0	11s	+8	6°	6°
mp	32	8.150	10:41:35	10:41:36	0	1s	+0	2°	6°
mp	37	1.900	10:46:37	10:46:47	0	10s	+7	5°	6°
mp	41	4.290	10:52:28	10:52:28	0	0s	+0	3°	6°
mp	43	5.410	10:54:43	10:54:51	0	8s	+5	8°	6°
mp	44	5.830	10:55:46	10:56:17	0	31s	+28	8°	6°
mp	49	2.200	11:01:00	11:01:39	0	39s	+36	6°	6°
mp	52	3.630	11:04:53	11:06:47	0	1m54s	+111	8°	6°
mp	54	3.600	11:12:18	11:12:16	0	2s	-0	4°	6°
mp	56	2.860	11:20:10	11:20:07	0	3s	-0	3°	6°
mp	56	3.450	11:21:38	11:21:37	0	1s	-0	3°	6°
mp	56	5.900	11:27:46	11:27:36	0	10s	-21	7°	6°
mp	60	2.300	11:56:27	11:56:27	0	0s	+0	3°	6°
mp	61	3.450	11:58:26	11:58:22	0	4s	-3	7°	6°
mp	63	4.580	12:00:28	12:02:55	0	2m27s	+144	7°	6°
mp	64	0.600	12:01:58	12:04:31	0	2m33s	+150	7°	6°
anc	65	1.210	--:--:--	--:--:--	0		+0	5°	6°
mp	67	2.600	12:05:35	12:07:58	0	2m23s	+140	7°	6°
mp	68	2.850	12:06:09	12:09:48	0	3m39s	+216	8°	6°
mp	72	0.300	12:16:01	12:16:14	0	13s	+10	7°	6°
mp	73	1.100	12:17:38	12:17:47	0	9s	+6	8°	6°
mp	75	2.150	12:19:46	12:19:49	0	3s	+0	1°	6°
mp	76	2.750	12:21:04	12:21:03	0	1s	-0	3°	6°
mp	76	4.520	12:24:51	12:24:50	0	1s	-0	3°	6°
mp	77	5.520	12:27:09	12:27:17	0	8s	+5	7°	6°
mp	78	6.660	12:29:36	12:29:41	0	5s	+2	5°	6°
mp	79	7.020	12:30:25	12:30:37	0	12s	+9	6°	6°
mp	80	7.750	12:31:48	12:31:58	0	10s	+7	6°	6°
mp	82	1.350	12:35:53	12:36:01	0	8s	+5	4°	6°
mp	83	2.150	12:37:18	12:37:18	0	0s	+0	1°	6°
mp	85	3.110	12:39:14	12:39:16	0	2s	+0	2°	6°
mp	87	4.970	12:42:27	12:42:39	0	12s	+9	6°	6°
mp	88	6.750	12:45:28	12:45:37	0	9s	+6	6°	6°
mp	92	8.700	12:52:37	12:52:50	0	13s	+10	6°	6°
mp	93	0.050	12:53:42	12:53:51	0	9s	+6	5°	6°
mp	97	6.400	13:03:17	13:03:20	0	3s	+0	2°	6°
mp	100	0.160	13:06:06	13:06:13	0	7s	+4	8°	6°
mp	101	0.700	13:07:37	13:06:58	0	39s	-108	7°	6°
mp	102	1.010	13:08:31	13:08:35	0	4s	+1	3°	6°
mp	104	1.160	13:11:52	13:11:52	0	0s	+0	3°	6°

64	Tmp	104	1.820	13:13:17	13:13:21	0	4s	+1	5
65	Tmp	108	3.460	13:16:41	13:16:47	0	6s	+3	4
66	Tmp	109	5.260	13:20:15	13:20:18	0	3s	+0	3
67	Tmp	111	0.680	13:23:23	13:23:23	0	0s	+0	3
68	Tmp	114	5.230	13:31:23	13:31:32	0	9s	+6	6
Num	44	Pen	0	PCZ	17	Total PP	1560	Col. Final	5°

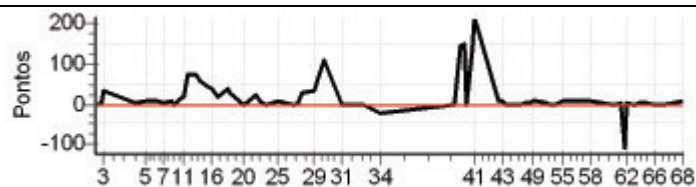

Enduro do Proxette - Capixaba 2012

Performance Individual

7.19

47 / Luiz Alberto Croce									
Cat / NL / Largada / OVER50 / 5 / 09:19:30									
Ibiracu									
Trc	KmPC	Ideal	Passagem	Pen	Erro	Pontos	NoPC	AtePC	
3	1.630	09:26:26	09:26:27	0	1s	+0	1°	1°	
4	2.300	09:28:35	09:28:46	0	11s	+8	4°	4°	
5	2.770	09:29:36	09:30:40	0	1m04s	+61	4°	4°	
8	3.750	09:42:59	09:43:01	0	2s	+0	1°	4°	
10	6.530	09:47:07	09:48:05	0	58s	+55	5°	4°	
12	1.010	09:51:58	09:52:50	0	52s	+49	5°	4°	
14	1.300	09:54:24	09:54:26	0	2s	+0	1°	4°	
16	2.350	09:57:23	09:57:53	0	30s	+27	5°	4°	
17	2.870	09:58:35	09:58:48	0	13s	+10	3°	4°	
17	3.660	10:00:24	10:01:12	0	48s	+45	4°	4°	
17	4.350	10:02:00	10:03:03	0	1m03s	+60	4°	4°	
18	5.280	10:04:07	10:05:50	0	1m43s	+100	4°	4°	
19	6.420	10:07:03	10:08:53	0	1m50s	+107	4°	4°	
19	6.950	10:08:49	10:10:59	0	2m10s	+127	5°	4°	
21	0.440	10:11:51	10:14:01	0	2m10s	+127	4°	4°	
23	1.010	10:13:40	10:16:25	0	2m45s	+162	5°	4°	
24	1.720	10:16:02	10:19:00	0	2m58s	+175	6°	4°	
25	3.170	10:20:23	10:24:44	0	4m21s	+258	6°	4°	
25	3.450	10:21:19	10:26:15	0	4m56s	+293	6°	4°	
30	5.110	--:--:--	--:--:--	0		+0	2°	4°	
31	6.590	10:31:25	10:34:47	0	3m22s	+199	6°	4°	
31	7.310	10:33:35	10:37:06	0	3m31s	+208	6°	4°	
32	8.150	10:36:05	10:39:40	0	3m35s	+212	6°	4°	
37	1.900	10:41:07	10:45:26	0	4m19s	+256	6°	5°	
41	4.290	10:46:58	10:48:54	0	1m56s	+113	6°	5°	
43	5.410	10:49:13	10:51:04	0	1m51s	+108	6°	6°	
44	5.830	10:50:16	10:52:15	0	1m59s	+116	6°	6°	
49	2.200	10:55:30	10:58:09	0	2m39s	+156	6°	6°	
52	3.630	10:59:23	11:02:22	0	2m59s	+176	6°	6°	
54	3.600	11:06:48	11:06:54	0	6s	+3	4°	6°	
56	2.860	11:14:40	11:14:43	0	3s	+0	1°	6°	
56	3.450	11:16:08	11:16:48	0	40s	+37	6°	6°	
56	5.900	11:22:16	11:22:18	0	2s	+0	1°	6°	
60	2.300	11:50:57	11:50:57	0	0s	+0	1°	6°	
61	3.450	11:52:56	11:52:55	0	1s	-0	1°	6°	
63	4.580	11:54:58	11:58:24	0	3m26s	+203	5°	6°	
64	0.600	11:56:28	11:59:45	0	3m17s	+194	5°	6°	
65	1.210	--:--:--	--:--:--	0		+0	2°	6°	
67	2.600	12:00:05	12:03:31	0	3m26s	+203	5°	6°	
68	2.850	12:00:39	12:04:59	0	4m20s	+257	5°	6°	
72	0.300	12:10:31	12:11:10	0	39s	+36	4°	6°	
73	1.100	12:12:08	12:12:41	0	33s	+30	4°	6°	
75	2.150	12:14:16	12:14:52	0	36s	+33	4°	6°	
76	2.750	12:15:34	12:16:14	0	40s	+37	4°	6°	
76	4.520	12:19:21	12:19:59	0	38s	+35	4°	5°	
77	5.520	12:21:39	12:22:10	0	31s	+28	4°	5°	
78	6.660	12:24:06	12:24:30	0	24s	+21	4°	5°	
79	7.020	12:24:55	12:26:33	0	1m38s	+95	5°	5°	
80	7.750	12:26:18	12:27:57	0	1m39s	+96	6°	5°	
82	1.350	12:30:23	12:32:05	0	1m42s	+99	5°	5°	
83	2.150	12:31:48	12:33:31	0	1m43s	+100	5°	5°	
85	3.110	12:33:44	12:35:32	0	1m48s	+105	5°	5°	
87	4.970	12:36:57	12:38:42	0	1m45s	+102	5°	5°	
88	6.750	12:39:58	12:41:39	0	1m41s	+98	5°	5°	
92	8.700	12:47:07	12:47:36	0	29s	+26	4°	5°	
93	0.050	12:48:12	12:48:44	0	32s	+29	4°	5°	
97	6.400	12:57:47	12:57:50	0	3s	+0	1°	5°	
100	0.160	13:00:36	13:00:38	0	2s	+0	1°	4°	
101	0.700	13:02:07	13:03:48	0	1m41s	+98	2°	4°	
102	1.010	13:03:01	13:02:16	0	45s	-126	4°	4°	
104	1.160	13:06:22	13:02:44	0	3m38s	-645	6°	5°	

64	Tmp	104	1.820	13:07:47	13:07:56	0	9s	+6	2
65	Tmp	108	3.460	13:11:11	13:11:36	0	25s	+22	3
66	Tmp	109	5.260	13:14:45	13:15:00	0	15s	+12	4
67	Tmp	111	0.680	13:17:53	13:18:50	0	57s	+54	5
68	Tmp	114	5.230	13:25:53	13:26:02	0	9s	+6	3

Num	47	Pen	0	PCZ	9	Total PP	6044	Col. Final	5°
-----	----	-----	---	-----	---	----------	------	------------	----

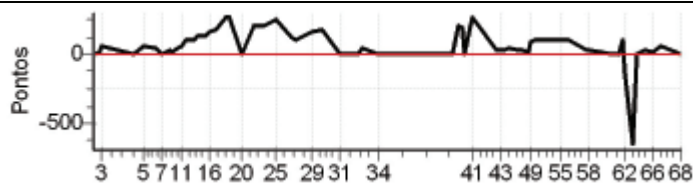

Enduro do Proxette - Capixaba 2012

Performance Individual

7.19

48		48 / Jose Roberto Cunha Viana							
3º		Cat / NL / Largada OVER50 / 3 / 09:18:30							
		Santa Maria de Jetiba							
Tip	Trc	KmPC	Ideal	Passagem	Pen	Erro	Pontos	NoPC	AtePC
mp	3	1.630	09:25:26	09:25:24	0	2s	-0	3º	3º
mp	4	2.300	09:27:35	09:27:37	0	2s	+0	1º	1º
mp	5	2.770	09:28:36	09:29:00	0	24s	+21	1º	1º
mp	8	3.750	09:41:59	09:41:57	0	2s	-0	3º	1º
mp	10	6.530	09:46:07	09:46:14	0	7s	+4	1º	1º
mp	12	1.010	09:50:58	09:50:57	0	1s	-0	1º	1º
mp	14	1.300	09:53:24	09:53:24	0	0s	+0	3º	1º
mp	16	2.350	09:56:23	09:56:35	0	12s	+9	1º	1º
mp	17	2.870	09:57:35	09:57:32	0	3s	-0	1º	1º
mp	17	3.660	09:59:24	09:59:47	0	23s	+20	1º	1º
mp	17	4.350	10:01:00	10:01:34	0	34s	+31	2º	1º
mp	18	5.280	10:03:07	10:04:00	0	53s	+50	2º	1º
mp	19	6.420	10:06:03	10:07:15	0	1m12s	+69	3º	2º
mp	19	6.950	10:07:49	10:08:17	0	28s	+25	1º	2º
mp	21	0.440	10:10:51	10:11:03	0	12s	+9	1º	2º
mp	23	1.010	10:12:40	10:13:38	0	58s	+55	3º	2º
mp	24	1.720	10:15:02	10:16:14	0	1m12s	+69	3º	2º
mp	25	3.170	10:19:23	10:21:50	0	2m27s	+144	3º	3º
mp	25	3.450	10:20:19	10:22:42	0	2m23s	+140	3º	3º
anc	30	5.110	--:--:--	--:--:--	0		+0	4º	3º
mp	31	6.590	10:30:25	10:31:03	0	38s	+35	4º	3º
mp	31	7.310	10:32:35	10:33:15	0	40s	+37	4º	3º
mp	32	8.150	10:35:05	10:35:42	0	37s	+34	4º	3º
mp	37	1.900	10:40:07	10:40:49	0	42s	+39	4º	3º
mp	41	4.290	10:45:58	10:45:57	0	1s	-0	1º	3º
mp	43	5.410	10:48:13	10:48:18	0	5s	+2	1º	3º
mp	44	5.830	10:49:16	10:49:24	0	8s	+5	2º	3º
mp	49	2.200	10:54:30	10:55:36	0	1m06s	+63	4º	3º
mp	52	3.630	10:58:23	10:59:29	0	1m06s	+63	1º	3º
mp	54	3.600	11:05:48	11:05:46	0	2s	-0	1º	3º
mp	56	2.860	11:13:40	11:13:32	0	8s	-15	5º	3º
mp	56	3.450	11:15:08	11:15:04	0	4s	-3	4º	3º
mp	56	5.900	11:21:16	11:21:11	0	5s	-6	2º	3º
mp	60	2.300	11:49:57	11:49:58	0	1s	+0	3º	3º
mp	61	3.450	11:51:56	11:51:52	0	4s	-3	2º	3º
mp	63	4.580	11:53:58	11:54:11	0	13s	+10	1º	3º
mp	64	0.600	11:55:28	11:55:27	0	1s	-0	1º	3º
anc	65	1.210	--:--:--	--:--:--	0		+0	4º	3º
mp	67	2.600	11:59:05	11:59:07	0	2s	+0	1º	3º
mp	68	2.850	11:59:39	11:59:45	0	6s	+3	1º	3º
mp	72	0.300	12:09:31	12:09:33	0	2s	+0	1º	3º
mp	73	1.100	12:11:08	12:11:09	0	1s	+0	1º	3º
mp	75	2.150	12:13:16	12:13:22	0	6s	+3	3º	3º
mp	76	2.750	12:14:34	12:14:32	0	2s	-0	1º	3º
mp	76	4.520	12:18:21	12:18:16	0	5s	-6	3º	3º
mp	77	5.520	12:20:39	12:20:42	0	3s	+0	1º	3º
mp	78	6.660	12:23:06	12:23:04	0	2s	-0	1º	3º
mp	79	7.020	12:23:55	12:23:54	0	1s	-0	1º	3º
mp	80	7.750	12:25:18	12:25:19	0	1s	+0	1º	3º
mp	82	1.350	12:29:23	12:29:27	0	4s	+1	1º	3º
mp	83	2.150	12:30:48	12:30:47	0	1s	-0	1º	3º
mp	85	3.110	12:32:44	12:32:43	0	1s	-0	1º	3º
mp	87	4.970	12:35:57	12:36:06	0	9s	+6	3º	3º
mp	88	6.750	12:38:58	12:39:00	0	2s	+0	1º	3º
mp	92	8.700	12:46:07	12:46:14	0	7s	+4	1º	3º
mp	93	0.050	12:47:12	12:47:11	0	1s	-0	1º	3º
mp	97	6.400	12:56:47	12:56:47	0	0s	+0	2º	3º
mp	100	0.160	12:59:36	12:59:36	0	0s	+0	2º	3º
mp	101	0.700	13:01:07	13:03:57	0	2m50s	+167	5º	3º
mp	102	1.010	13:02:01	13:01:05	0	56s	-159	6º	3º
mp	104	1.160	13:05:22	13:01:55	0	3m27s	-612	4º	3º

64	Tmp	104	1.820	13:06:47	13:06:38	0	9s	-18	3º
65	Tmp	108	3.460	13:10:11	13:10:13	0	2s	+0	1º
66	Tmp	109	5.260	13:13:45	13:13:53	0	8s	+5	1º
67	Tmp	111	0.680	13:16:53	13:16:49	0	4s	-3	2º
68	Tmp	114	5.230	13:24:53	13:24:56	0	3s	+0	1º

Num	48	Pen	0	PCZ	26	Total PP	1948	Col. Final	3º
-----	----	-----	---	-----	----	----------	------	------------	----

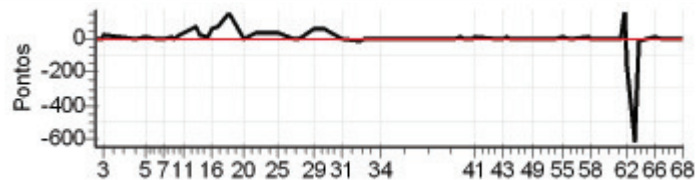

Enduro do Proxette - Capixaba 2012

Performance Individual

7.19

53 / Herculano de Aguiar Dias									
Cat / NL / Largada SENIOR / 1 / 09:07:30									
Cach. do Itapemirim									
Tip	Trc	KmPC	Ideal	Passagem	Pen	Erro	Pontos	NoPC	AtePC
mp	3	1.630	09:14:25	09:14:26	0	1s	+0	6°	6°
mp	4	2.300	09:16:22	09:16:30	0	8s	+5	5°	5°
mp	5	2.770	09:17:20	09:17:59	0	39s	+36	4°	4°
mp	8	3.750	09:30:11	09:30:10	0	1s	-0	5°	4°
mp	10	6.530	09:34:06	09:34:16	0	10s	+7	5°	4°
mp	12	1.010	09:38:32	09:38:38	0	6s	+3	4°	4°
mp	14	1.300	09:41:57	09:41:58	0	1s	+0	5°	4°
mp	16	2.350	09:44:41	09:45:01	0	20s	+17	5°	4°
mp	17	2.870	09:45:49	09:45:51	0	2s	+0	3°	4°
mp	17	3.660	09:47:38	09:47:58	0	20s	+17	4°	4°
mp	17	4.350	09:49:14	09:49:26	0	12s	+9	2°	4°
mp	18	5.280	09:51:21	09:51:50	0	29s	+26	3°	3°
mp	19	6.420	09:54:02	09:54:34	0	32s	+29	2°	3°
mp	19	6.950	09:55:38	09:55:57	0	19s	+16	3°	3°
mp	21	0.440	09:58:22	09:58:45	0	23s	+20	2°	3°
mp	23	1.010	10:00:00	10:00:32	0	32s	+29	2°	3°
mp	24	1.720	10:02:08	10:02:29	0	21s	+18	2°	3°
mp	25	3.170	10:06:05	10:07:02	0	57s	+54	3°	3°
mp	25	3.450	10:06:56	10:07:42	0	46s	+43	2°	3°
mp	30	5.110	10:13:46	10:14:06	0	20s	+17	4°	3°
mp	31	6.590	10:17:34	10:17:49	0	15s	+12	1°	3°
mp	31	7.310	10:19:31	10:19:49	0	18s	+15	2°	2°
mp	32	8.150	10:21:48	10:21:54	0	6s	+3	2°	2°
mp	37	1.900	10:26:35	10:26:44	0	9s	+6	1°	2°
mp	41	4.290	10:32:23	10:32:22	0	1s	-0	4°	2°
mp	43	5.410	10:34:29	10:34:36	0	7s	+4	3°	2°
mp	44	5.830	10:35:30	10:35:34	0	4s	+1	2°	2°
mp	49	2.200	10:40:22	10:41:20	0	58s	+55	4°	2°
mp	52	3.630	10:43:53	10:44:51	0	58s	+55	3°	2°
mp	54	3.600	10:52:04	10:52:05	0	1s	+0	3°	2°
mp	56	2.860	10:59:45	10:59:44	0	1s	-0	1°	2°
mp	56	3.450	11:01:06	11:01:04	0	2s	-0	2°	2°
mp	56	5.900	11:06:46	11:06:46	0	0s	+0	4°	2°
mp	60	2.300	11:38:14	11:38:12	0	2s	-0	5°	2°
mp	61	3.450	11:40:07	11:40:04	0	3s	-0	3°	2°
mp	63	4.580	11:42:01	11:42:23	0	22s	+19	3°	2°
mp	64	0.600	11:43:24	11:43:29	0	5s	+2	2°	2°
anc	65	1.210	--:--:--	--:--:--	0		+0	6°	2°
mp	67	2.600	11:46:53	11:46:59	0	6s	+3	2°	2°
mp	68	2.850	11:47:26	11:47:40	0	14s	+11	2°	2°
mp	72	0.300	11:57:05	11:57:08	0	3s	+0	3°	2°
mp	73	1.100	11:58:36	11:58:40	0	4s	+1	4°	2°
mp	75	2.150	12:00:36	12:00:38	0	2s	+0	5°	2°
mp	76	2.750	12:01:48	12:01:49	0	1s	+0	4°	2°
mp	76	4.520	12:05:21	12:05:18	0	3s	-0	2°	2°
mp	77	5.520	12:07:38	12:07:43	0	5s	+2	3°	2°
mp	78	6.660	12:10:04	12:10:05	0	1s	+0	5°	2°
mp	79	7.020	12:10:49	12:10:54	0	5s	+2	4°	2°
mp	80	7.750	12:12:07	12:12:09	0	2s	+0	3°	2°
mp	82	1.350	12:15:58	12:16:05	0	7s	+4	1°	2°
mp	83	2.150	12:17:18	12:17:21	0	3s	+0	4°	2°
mp	85	3.110	12:19:07	12:19:07	0	0s	+0	2°	2°
mp	87	4.970	12:22:10	12:22:17	0	7s	+4	2°	2°
mp	88	6.750	12:25:01	12:25:06	0	5s	+2	3°	2°
mp	92	8.700	12:33:03	12:33:10	0	7s	+4	1°	2°
mp	93	0.050	12:34:08	12:34:06	0	2s	-0	3°	2°
mp	97	6.400	12:43:32	12:43:32	0	0s	+0	5°	2°
mp	100	0.160	12:46:21	12:46:22	0	1s	+0	5°	2°
mp	101	0.700	12:47:44	12:48:12	0	28s	+25	5°	2°
mp	102	1.010	12:48:33	12:49:05	0	32s	+29	4°	2°
mp	104	1.160	12:51:53	12:51:52	0	1s	-0	4°	2°

64	Tmp	104	1.820	12:53:18	12:53:20	0	2s	+0	3°
65	Tmp	108	3.460	12:56:31	12:56:33	0	2s	+0	3°
66	Tmp	109	5.260	12:59:51	12:59:54	0	3s	+0	2°
67	Tmp	111	0.680	13:02:48	13:02:49	0	1s	+0	4°
68	Tmp	114	5.230	13:10:35	13:10:36	0	1s	+0	3°

Num	53	Pen	0	PCZ	28	Total PP	605	Col. Final	2°
-----	----	-----	---	-----	----	----------	-----	------------	----

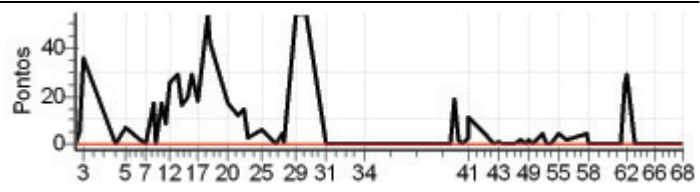

Enduro do Proxette - Capixaba 2012

Performance Individual

7.19

57 / Vinicius Martins Altoe									
Cat / NL / Largada JUNIOR / 7 / 09:25:30									
Jaguare									
Tip	Trc	KmPC	Ideal	Passagem	Pen	Erro	Pontos	NoPC	AtePC
mp	3	1.630	09:32:26	09:32:27	0	1s	+0	1°	1°
mp	4	2.300	09:34:35	09:34:43	0	8s	+5	7°	6°
mp	5	2.770	09:35:36	09:36:08	0	32s	+29	3°	3°
mp	8	3.750	09:48:59	09:49:02	0	3s	+0	2°	3°
mp	10	6.530	09:53:07	09:53:18	0	11s	+8	5°	3°
mp	12	1.010	09:57:58	09:58:01	0	3s	+0	1°	3°
mp	14	1.300	10:00:24	10:00:28	0	4s	+1	5°	3°
mp	16	2.350	10:03:23	10:03:36	0	13s	+10	7°	4°
mp	17	2.870	10:04:35	10:04:37	0	2s	+0	2°	4°
mp	17	3.660	10:06:24	10:06:45	0	21s	+18	7°	4°
mp	17	4.350	10:08:00	10:08:18	0	18s	+15	3°	4°
mp	18	5.280	10:10:07	10:10:49	0	42s	+39	5°	5°
mp	19	6.420	10:13:03	10:13:30	0	27s	+24	5°	5°
mp	19	6.950	10:14:49	10:14:55	0	6s	+3	3°	5°
mp	21	0.440	10:17:51	10:18:03	0	12s	+9	4°	5°
mp	23	1.010	10:19:40	10:19:52	0	12s	+9	2°	4°
mp	24	1.720	10:22:02	10:22:07	0	5s	+2	3°	4°
mp	25	3.170	10:26:23	10:26:28	0	5s	+2	1°	2°
mp	25	3.450	10:27:19	10:27:23	0	4s	+1	1°	2°
anc	30	5.110	--:--:--	--:--:--	0		+0	4°	2°
mp	31	6.590	10:37:25	10:38:00	0	35s	+32	8°	3°
mp	31	7.310	10:39:35	10:40:06	0	31s	+28	8°	4°
mp	32	8.150	10:42:05	10:42:14	0	9s	+6	6°	4°
mp	37	1.900	10:47:07	10:47:19	0	12s	+9	7°	4°
mp	41	4.290	10:52:58	10:52:59	0	1s	+0	2°	4°
mp	43	5.410	10:55:13	10:55:18	0	5s	+2	5°	4°
mp	44	5.830	10:56:16	10:56:23	0	7s	+4	4°	4°
mp	49	2.200	11:01:30	11:02:01	0	31s	+28	5°	4°
mp	52	3.630	11:05:23	11:05:42	0	19s	+16	4°	4°
mp	54	3.600	11:12:48	11:12:47	0	1s	-0	3°	4°
mp	56	2.860	11:20:40	11:20:37	0	3s	-0	2°	4°
mp	56	3.450	11:22:08	11:22:11	0	3s	+0	2°	4°
mp	56	5.900	11:28:16	11:28:00	0	16s	-39	8°	4°
mp	60	2.300	11:56:57	11:56:58	0	1s	+0	2°	4°
mp	61	3.450	11:58:56	11:58:53	0	3s	-0	3°	4°
mp	63	4.580	12:00:58	12:01:26	0	28s	+25	5°	4°
mp	64	0.600	12:02:28	12:02:47	0	19s	+16	5°	4°
anc	65	1.210	--:--:--	--:--:--	0		+0	4°	4°
mp	67	2.600	12:06:05	12:06:15	0	10s	+7	4°	4°
mp	68	2.850	12:06:39	12:07:00	0	21s	+18	5°	4°
mp	72	0.300	12:16:31	12:16:41	0	10s	+7	5°	4°
mp	73	1.100	12:18:08	12:18:14	0	6s	+3	6°	4°
mp	75	2.150	12:20:16	12:20:21	0	5s	+2	6°	4°
mp	76	2.750	12:21:34	12:21:35	0	1s	+0	2°	4°
mp	76	4.520	12:25:21	12:25:19	0	2s	-0	2°	4°
mp	77	5.520	12:27:39	12:27:41	0	2s	+0	2°	4°
mp	78	6.660	12:30:06	12:30:10	0	4s	+1	3°	4°
mp	79	7.020	12:30:55	12:30:59	0	4s	+1	2°	4°
mp	80	7.750	12:32:18	12:32:21	0	3s	+0	1°	4°
mp	82	1.350	12:36:23	12:36:37	0	14s	+11	7°	4°
mp	83	2.150	12:37:48	12:37:57	0	9s	+6	8°	4°
mp	85	3.110	12:39:44	12:39:45	0	1s	+0	1°	4°
mp	87	4.970	12:42:57	12:43:04	0	7s	+4	3°	4°
mp	88	6.750	12:45:58	12:46:00	0	2s	+0	1°	4°
mp	92	8.700	12:53:07	12:53:26	0	19s	+16	8°	4°
mp	93	0.050	12:54:12	12:54:29	0	17s	+14	8°	4°
mp	97	6.400	13:03:47	13:03:49	0	2s	+0	1°	4°
mp	100	0.160	13:06:36	13:06:38	0	2s	+0	1°	4°
mp	101	0.700	13:08:07	13:08:11	0	4s	+1	2°	3°
mp	102	1.010	13:09:01	13:09:08	0	7s	+4	4°	3°
mp	104	1.160	13:12:22	13:12:21	0	1s	-0	2°	3°

64	Tmp	104	1.820	13:13:47	13:13:49	0	2s	+0	2
65	Tmp	108	3.460	13:17:11	13:17:14	0	3s	+0	1
66	Tmp	109	5.260	13:20:45	13:20:50	0	5s	+2	7
67	Tmp	111	0.680	13:23:53	13:23:54	0	1s	+0	2
68	Tmp	114	5.230	13:31:53	13:32:05	0	12s	+9	7

Num	57	Pen	0	PCZ	22	Total PP	486	Col. Final	3°
-----	----	-----	---	-----	----	----------	-----	------------	----

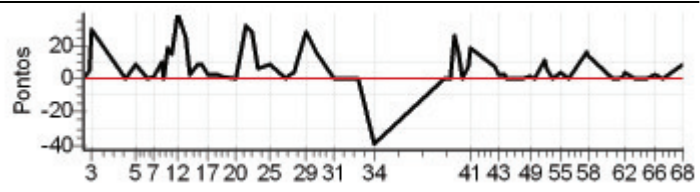

Enduro do Proxette - Capixaba 2012

Performance Individual

7.19

59 / Joao Galvao Gomes									
Cat / NL / Largada / OVER50 / 4 / 09:19:00									
Nova Venecia									
Tip	Trc	KmPC	Ideal	Passagem	Pen	Erro	Pontos	NoPC	AtePC
mp	3	1.630	09:25:56	09:25:53	0	3s	-0	2°	2°
mp	4	2.300	09:28:05	09:28:18	0	13s	+10	5°	5°
mp	5	2.770	09:29:06	09:31:19	0	2m13s	+130	5°	5°
mp	8	3.750	09:42:29	09:42:29	0	0s	+0	2°	5°
mp	10	6.530	09:46:37	09:47:06	0	29s	+26	4°	5°
mp	12	1.010	09:51:28	09:52:03	0	35s	+32	4°	5°
mp	14	1.300	09:53:54	09:53:55	0	1s	+0	2°	5°
mp	16	2.350	09:56:53	09:57:21	0	28s	+25	4°	5°
mp	17	2.870	09:58:05	09:58:40	0	35s	+32	6°	5°
mp	17	3.660	09:59:54	10:00:58	0	1m04s	+61	6°	5°
mp	17	4.350	10:01:30	10:02:44	0	1m14s	+71	5°	5°
mp	18	5.280	10:03:37	10:05:30	0	1m53s	+110	5°	5°
mp	19	6.420	10:06:33	10:08:41	0	2m08s	+125	5°	5°
mp	19	6.950	10:08:19	10:10:22	0	2m03s	+120	4°	5°
mp	21	0.440	10:11:21	10:04:46	0	6m35s	-900	6°	6°
mp	23	1.010	10:13:10	10:15:56	0	2m46s	+163	6°	6°
mp	24	1.720	10:15:32	10:18:09	0	2m37s	+154	4°	5°
mp	25	3.170	10:19:53	10:22:43	0	2m50s	+167	4°	5°
mp	25	3.450	10:20:49	10:23:36	0	2m47s	+164	4°	5°
anc	30	5.110	--:--:--	--:--:--	0		+0	3°	5°
mp	31	6.590	10:30:55	10:31:21	0	26s	+23	3°	5°
mp	31	7.310	10:33:05	10:33:30	0	25s	+22	3°	5°
mp	32	8.150	10:35:35	10:35:48	0	13s	+10	2°	5°
mp	37	1.900	10:40:37	10:40:52	0	15s	+12	2°	4°
mp	41	4.290	10:46:28	10:46:51	0	23s	+20	4°	4°
mp	43	5.410	10:48:43	10:48:55	0	12s	+9	4°	4°
mp	44	5.830	10:49:46	10:50:03	0	17s	+14	4°	4°
mp	49	2.200	10:55:00	10:55:39	0	39s	+36	1°	4°
mp	52	3.630	10:58:53	11:00:23	0	1m30s	+87	3°	4°
mp	54	3.600	11:06:18	11:06:31	0	13s	+10	5°	4°
mp	56	2.860	11:14:10	11:14:09	0	1s	-0	2°	4°
mp	56	3.450	11:15:38	11:15:42	0	4s	+1	3°	4°
mp	56	5.900	11:21:46	11:21:36	0	10s	-21	4°	4°
mp	60	2.300	11:50:27	11:50:26	0	1s	-0	2°	4°
mp	61	3.450	11:52:26	11:52:21	0	5s	-6	5°	4°
mp	63	4.580	11:54:28	11:58:27	0	3m59s	+236	6°	4°
mp	64	0.600	11:55:58	11:59:50	0	3m52s	+229	6°	4°
anc	65	1.210	--:--:--	--:--:--	0		+0	3°	4°
mp	67	2.600	11:59:35	12:03:34	0	3m59s	+236	6°	4°
mp	68	2.850	12:00:09	12:05:22	0	5m13s	+310	6°	5°
mp	72	0.300	12:10:01	12:12:48	0	2m47s	+164	6°	5°
mp	73	1.100	12:11:38	12:14:17	0	2m39s	+156	6°	5°
mp	75	2.150	12:13:46	12:16:23	0	2m37s	+154	6°	5°
mp	76	2.750	12:15:04	12:17:33	0	2m29s	+146	6°	5°
mp	76	4.520	12:18:51	12:20:58	0	2m07s	+124	6°	6°
mp	77	5.520	12:21:09	12:22:52	0	1m43s	+100	6°	6°
mp	78	6.660	12:23:36	12:24:46	0	1m10s	+67	5°	6°
mp	79	7.020	12:24:25	12:25:39	0	1m14s	+71	4°	6°
mp	80	7.750	12:25:48	12:26:59	0	1m11s	+68	4°	6°
mp	82	1.350	12:29:53	12:31:44	0	1m51s	+108	6°	6°
mp	83	2.150	12:31:18	12:33:02	0	1m44s	+101	6°	6°
mp	85	3.110	12:33:14	12:35:58	0	2m44s	+161	6°	6°
mp	87	4.970	12:36:27	12:38:53	0	2m26s	+143	6°	6°
mp	88	6.750	12:39:28	12:41:39	0	2m11s	+128	6°	6°
mp	92	8.700	12:46:37	12:46:53	0	16s	+13	3°	6°
mp	93	0.050	12:47:42	12:47:57	0	15s	+12	3°	6°
mp	97	6.400	12:57:17	12:57:24	0	7s	+4	5°	6°
mp	100	0.160	13:00:06	13:00:10	0	4s	+1	5°	6°
mp	101	0.700	13:01:37	13:03:52	0	2m15s	+132	4°	6°
mp	102	1.010	13:02:31	13:02:12	0	19s	-48	2°	6°
mp	104	1.160	13:05:52	13:02:33	0	3m19s	-588	3°	6°

64	Tmp	104	1.820	13:07:17	13:06:40	0	37s	-102	6
65	Tmp	108	3.460	13:10:41	13:10:15	0	26s	-69	5
66	Tmp	109	5.260	13:14:15	13:14:24	0	9s	+6	2
67	Tmp	111	0.680	13:17:23	13:17:16	0	7s	-12	3
68	Tmp	114	5.230	13:25:23	13:25:38	0	15s	+12	5

Num	59	Pen	0	PCZ	5	Total PP	6262	Col. Final	6°
-----	----	-----	---	-----	---	----------	------	------------	----

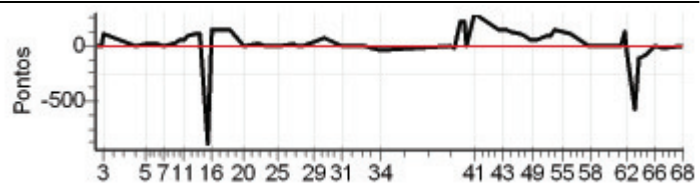

Enduro do Proxette - Capixaba 2012

Performance Individual

7.19

67 / Francisco Igor Azevedo Barros											
3º		Cat / NL / Largada								NOVATO / 7 / 09:32:30	
Colatina											
Tip	Trc	KmPC	Ideal	Passagem	Pen	Erro	Pontos	NoPC	AtePC		
mp	3	1.630	09:40:27	09:40:24	0	3s	-0	5°	5°		
mp	4	2.300	09:42:52	09:42:53	0	1s	+0	2°	2°		
mp	5	2.770	09:43:57	09:44:51	0	54s	+51	9°	9°		
mp	8	3.750	09:57:24	09:57:25	0	1s	+0	6°	9°		
mp	10	6.530	10:01:45	10:01:54	0	9s	+6	9°	8°		
mp	12	1.010	10:07:07	10:07:05	0	2s	-0	3°	7°		
mp	14	1.300	10:12:36	10:12:35	0	1s	-0	6°	7°		
mp	16	2.350	10:15:37	10:15:50	0	13s	+10	7°	7°		
mp	17	2.870	10:16:55	10:16:52	0	3s	-0	6°	7°		
mp	17	3.660	10:18:54	10:19:03	0	9s	+6	3°	6°		
mp	17	4.350	10:20:37	10:20:45	0	8s	+5	6°	5°		
mp	20	0.440	10:25:06	10:25:21	0	15s	+12	2°	5°		
mp	22	1.010	10:27:08	10:27:18	0	10s	+7	5°	5°		
mp	23	1.720	10:29:48	10:29:48	0	0s	+0	4°	4°		
mp	24	3.170	10:34:38	10:34:42	0	4s	+1	3°	4°		
mp	24	3.450	10:35:41	10:35:42	0	1s	+0	4°	4°		
anc	29	5.110	--:--:--	--:--:--	0		+0	6°	4°		
mp	30	6.590	10:47:27	10:47:34	0	7s	+4	7°	4°		
mp	30	7.310	10:49:51	10:49:47	0	4s	-3	8°	4°		
mp	31	8.150	10:52:38	10:52:35	0	3s	-0	4°	4°		
mp	36	1.900	10:58:02	10:58:08	0	6s	+3	3°	4°		
mp	40	4.290	11:05:05	11:05:04	0	1s	-0	5°	4°		
mp	42	5.410	11:07:30	11:07:29	0	1s	-0	4°	4°		
mp	43	5.830	11:08:38	11:08:43	0	5s	+2	7°	4°		
mp	47	3.600	11:20:11	11:20:10	0	1s	-0	5°	4°		
mp	49	2.860	11:28:16	11:28:12	0	4s	-3	9°	5°		
mp	49	3.450	11:29:52	11:30:27	0	35s	+32	8°	4°		
mp	49	5.900	11:36:33	11:36:31	0	2s	-0	2°	4°		
mp	53	2.300	12:04:22	12:04:21	0	1s	-0	3°	4°		
mp	54	3.450	12:06:26	12:06:23	0	3s	-0	2°	3°		
mp	57	0.600	12:10:14	12:10:13	0	1s	-0	2°	3°		
anc	58	1.210	--:--:--	--:--:--	0		+0	6°	3°		
mp	60	2.600	12:14:05	12:14:04	0	1s	-0	1°	3°		
mp	61	2.850	12:14:42	12:14:49	0	7s	+4	3°	3°		
mp	65	0.300	12:23:45	12:23:48	0	3s	+0	4°	3°		
mp	66	1.100	12:25:29	12:25:27	0	2s	-0	4°	3°		
mp	68	2.150	12:27:46	12:27:45	0	1s	-0	4°	3°		
mp	69	2.750	12:29:10	12:29:05	0	5s	-6	8°	3°		
mp	69	4.520	12:33:15	12:33:08	0	7s	-12	8°	3°		
mp	70	5.520	12:35:44	12:35:48	0	4s	+1	6°	3°		
mp	71	6.660	12:38:23	12:38:21	0	2s	-0	3°	3°		
mp	72	7.020	12:39:16	12:39:19	0	3s	+0	4°	3°		
mp	73	7.750	12:40:46	12:40:44	0	2s	-0	5°	3°		
mp	75	1.350	12:45:06	12:45:15	0	9s	+6	6°	3°		
mp	76	2.150	12:46:36	12:46:35	0	1s	-0	4°	3°		
mp	78	3.110	12:48:42	12:48:41	0	1s	-0	4°	3°		
mp	80	4.970	12:52:06	12:52:14	0	8s	+5	6°	3°		
mp	81	6.750	12:55:14	12:55:18	0	4s	+1	7°	3°		
mp	85	8.700	13:01:31	13:01:42	0	11s	+8	7°	3°		
mp	86	0.050	13:02:39	13:02:47	0	8s	+5	8°	3°		
mp	90	6.400	13:12:38	13:12:39	0	1s	+0	4°	3°		
mp	93	0.160	13:15:37	13:15:34	0	3s	-0	4°	3°		
mp	94	0.700	13:17:17	13:17:29	0	12s	+9	8°	3°		
mp	95	1.010	13:18:17	13:18:25	0	8s	+5	9°	3°		
mp	97	1.160	13:21:40	13:21:37	0	3s	-0	3°	3°		
mp	97	1.820	13:23:11	13:23:15	0	4s	+1	7°	3°		
mp	101	3.460	13:26:50	13:26:55	0	5s	+2	7°	3°		
mp	102	5.260	13:30:38	13:30:42	0	4s	+1	8°	3°		
mp	104	0.680	13:33:57	13:33:53	0	4s	-3	9°	3°		
mp	107	5.230	13:42:00	13:42:04	0	4s	+1	5°	3°		

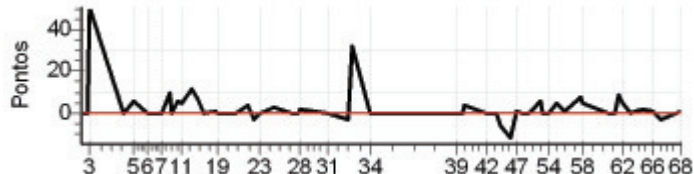

7 Pen 0 PCZ 28 Total PP 215 Col. Final 3º

Enduro do Proxette - Capixaba 2012

Performance Individual

7.19

71		71 / Marcelo Lamberti dos Santos							
27°		Cat / NL / Largada		ESTREANTE / 17 / 09:47:30					
		Afonso Claudio							
Tip	Trc	KmPC	Ideal	Passagem	Pen	Erro	Pontos	NoPC	AtePC
mp	3	1.630	09:55:27	09:55:28	0	1s	+0	11 °	11 °
mp	4	2.300	09:57:52	09:57:57	0	5s	+2	11 °	10 °
mp	5	2.770	09:58:57	09:59:27	0	30s	+27	9 °	7 °
mp	8	3.750	10:12:24	10:12:24	0	0s	+0	9 °	6 °
mp	10	6.530	10:16:45	10:16:54	0	9s	+6	11 °	6 °
mp	12	1.010	10:22:07	10:22:18	0	11s	+8	20 °	7 °
mp	14	1.300	10:27:36	10:27:36	0	0s	+0	11 °	6 °
mp	16	2.350	10:30:37	10:30:55	0	18s	+15	22 °	11 °
mp	17	2.870	10:31:55	10:31:53	0	2s	-0	10 °	10 °
mp	17	3.660	10:33:54	10:34:13	0	19s	+16	26 °	11 °
mp	17	4.350	10:35:37	10:36:11	0	34s	+31	26 °	15 °
mp	20	0.440	10:40:06	10:40:28	0	22s	+19	11 °	12 °
mp	22	1.010	10:42:08	10:42:29	0	21s	+18	9 °	12 °
mp	23	1.720	10:44:48	10:44:49	0	1s	+0	3 °	11 °
mp	24	3.170	10:49:38	10:50:31	0	53s	+50	18 °	13 °
mp	24	3.450	10:50:41	10:51:37	0	56s	+53	19 °	13 °
anc	29	5.110	--:--:--	--:--:--	0		+0	21 °	13 °
mp	30	6.590	11:02:27	11:11:11	0	8m44s	+521	32 °	24 °
mp	30	7.310	11:04:51	11:13:42	0	8m51s	+528	31 °	27 °
mp	31	8.150	11:07:38	11:17:22	0	9m44s	+581	32 °	30 °
mp	36	1.900	11:13:02	11:23:24	0	10m22s	+619	32 °	30 °
mp	40	4.290	11:20:05	11:27:00	0	6m55s	+412	31 °	31 °
mp	42	5.410	11:22:30	11:29:12	0	6m42s	+399	31 °	31 °
mp	43	5.830	11:23:38	11:30:27	0	6m49s	+406	31 °	31 °
mp	47	3.600	11:35:11	11:36:24	0	1m13s	+70	29 °	31 °
mp	49	2.860	11:43:16	11:43:33	0	17s	+14	25 °	31 °
mp	49	3.450	11:44:52	11:44:59	0	7s	+4	20 °	30 °
mp	49	5.900	11:51:33	11:51:36	0	3s	+0	5 °	30 °
mp	53	2.300	12:19:22	12:19:20	0	2s	-0	10 °	30 °
mp	54	3.450	12:21:26	12:21:26	0	0s	+0	8 °	30 °
mp	57	0.600	12:25:14	12:25:24	0	10s	+7	15 °	30 °
anc	58	1.210	--:--:--	--:--:--	0		+0	21 °	30 °
mp	60	2.600	12:29:05	12:29:11	0	6s	+3	10 °	30 °
mp	61	2.850	12:29:42	12:29:55	0	13s	+10	8 °	30 °
mp	65	0.300	12:38:45	12:38:54	0	9s	+6	23 °	30 °
mp	66	1.100	12:40:29	12:40:27	0	2s	-0	12 °	30 °
mp	68	2.150	12:42:46	12:42:46	0	0s	+0	7 °	30 °
mp	69	2.750	12:44:10	12:44:06	0	4s	-3	21 °	30 °
mp	69	4.520	12:48:15	12:48:09	0	6s	-9	24 °	30 °
mp	70	5.520	12:50:44	12:50:54	0	10s	+7	25 °	30 °
mp	71	6.660	12:53:23	12:53:23	0	0s	+0	11 °	30 °
mp	72	7.020	12:54:16	12:54:20	0	4s	+1	9 °	30 °
mp	73	7.750	12:55:46	12:55:44	0	2s	-0	6 °	30 °
mp	75	1.350	13:00:06	13:00:09	0	3s	+0	5 °	30 °
mp	76	2.150	13:01:36	13:01:35	0	1s	-0	5 °	30 °
mp	78	3.110	13:03:42	13:03:42	0	0s	+0	6 °	30 °
mp	80	4.970	13:07:06	13:07:13	0	7s	+4	9 °	29 °
mp	81	6.750	13:10:14	13:10:16	0	2s	+0	7 °	28 °
mp	85	8.700	13:16:31	13:17:14	0	43s	+40	27 °	28 °
mp	86	0.050	13:17:39	13:18:15	0	36s	+33	25 °	28 °
mp	90	6.400	13:27:38	13:27:43	0	5s	+2	22 °	27 °
mp	93	0.160	13:30:37	13:30:39	0	2s	+0	7 °	27 °
mp	94	0.700	13:32:17	13:32:20	0	3s	+0	5 °	27 °
mp	95	1.010	13:33:17	13:33:14	0	3s	-0	3 °	27 °
mp	97	1.160	13:36:40	13:36:36	0	4s	-3	22 °	27 °
mp	97	1.820	13:38:11	13:38:11	0	0s	+0	6 °	27 °
mp	101	3.460	13:41:50	13:41:51	0	1s	+0	8 °	27 °
mp	102	5.260	13:45:38	13:45:39	0	1s	+0	4 °	27 °
mp	104	0.680	13:48:57	13:48:58	0	1s	+0	8 °	27 °
mp	107	5.230	13:57:00	13:57:03	0	3s	+0	1 °	27 °

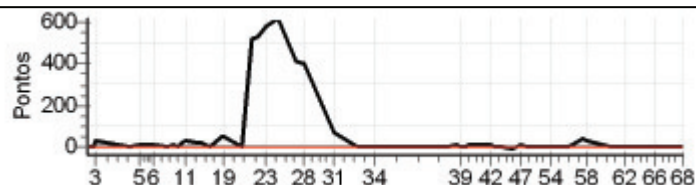

1 Pen 0 PCZ 24 Total PP 3927 Col. Final 27°

Enduro do Proxette - Capixaba 2012

Performance Individual

7.19

00		100 / Roberlan de Oliveira							
NC		Cat / NL / Largada JUNIOR / 5 / 09:24:30							
		Sao Mateus							
Tip	Trc	KmPC	Ideal	Passagem	Pen	Erro	Pontos	NoPC	AtePC
mp	3	1.630	09:31:26	09:31:27	0	1s	+0	3°	3°
mp	4	2.300	09:33:35	09:33:42	0	7s	+4	6°	5°
mp	5	2.770	09:34:36	09:35:25	0	49s	+46	7°	6°
mp	8	3.750	09:47:59	09:47:58	0	1s	-0	3°	6°
mp	10	6.530	09:52:07	09:52:18	0	11s	+8	6°	6°
mp	12	1.010	09:56:58	09:57:08	0	10s	+7	6°	7°
mp	14	1.300	09:59:24	09:59:26	0	2s	+0	1°	7°
mp	16	2.350	10:02:23	10:02:46	0	23s	+20	8°	7°
mp	17	2.870	10:03:35	10:03:36	0	1s	+0	4°	7°
mp	17	3.660	10:05:24	10:05:53	0	29s	+26	8°	7°
mp	17	4.350	10:07:00	10:07:36	0	36s	+33	7°	7°
mp	18	5.280	10:09:07	10:09:55	0	48s	+45	6°	7°
mp	19	6.420	10:12:03	10:12:58	0	55s	+52	6°	6°
mp	19	6.950	10:13:49	10:14:32	0	43s	+40	6°	6°
mp	21	0.440	10:16:51		0		+1800	10°	9°
mp	23	1.010	10:18:40	10:19:40	0	1m00s	+57	6°	9°
mp	24	1.720	10:21:02	10:22:15	0	1m13s	+70	8°	9°
mp	25	3.170	10:25:23	10:27:19	0	1m56s	+113	9°	9°
mp	25	3.450	10:26:19	10:29:13	0	2m54s	+171	9°	9°
anc	30	5.110	--:--:--	--:--:--	0		+0	6°	9°
mp	31	6.590	10:36:25	10:37:01	0	36s	+33	9°	9°
mp	31	7.310	10:38:35	10:40:42	0	2m07s	+124	9°	9°
mp	32	8.150	10:41:05	10:43:09	0	2m04s	+121	9°	9°
mp	37	1.900	10:46:07	10:48:38	0	2m31s	+148	9°	9°
mp	41	4.290	10:51:58	10:51:57	0	1s	-0	4°	9°
mp	43	5.410	10:54:13	10:56:31	0	2m18s	+135	9°	9°
mp	44	5.830	10:55:16	10:58:57	0	3m41s	+218	9°	9°
mp	49	2.200	11:00:30	11:07:12	0	6m42s	+399	9°	9°
mp	52	3.630	11:04:23	11:13:00	0	8m37s	+514	9°	9°
mp	54	3.600	11:11:48	11:19:37	0	7m49s	+466	10°	9°
mp	56	2.860	11:19:40		0		+1800	10°	9°
mp	56	3.450	11:21:08		0		+1800	10°	9°
mp	56	5.900	11:27:16	11:32:01	0	4m45s	+282	10°	9°
mp	60	2.300	11:55:57		0		+1800	10°	9°
mp	61	3.450	11:57:56		0		+1800	10°	9°
mp	63	4.580	11:59:58		0		+1800	10°	9°
mp	64	0.600	12:01:28		0		+1800	10°	10°
anc	65	1.210	--:--:--	--:--:--	0		+0	6°	10°
mp	67	2.600	12:05:05		0		+1800	10°	10°
mp	68	2.850	12:05:39		0		+1800	10°	10°
mp	72	0.300	12:15:31		0		+1800	10°	10°
mp	73	1.100	12:17:08		0		+1800	10°	10°
mp	75	2.150	12:19:16		0		+1800	10°	10°
mp	76	2.750	12:20:34		0		+1800	10°	10°
mp	76	4.520	12:24:21		0		+1800	10°	10°
mp	77	5.520	12:26:39		0		+1800	10°	10°
mp	78	6.660	12:29:06		0		+1800	10°	10°
mp	79	7.020	12:29:55		0		+1800	10°	10°
mp	80	7.750	12:31:18		0		+1800	10°	10°
mp	82	1.350	12:35:23		0		+1800	10°	10°
mp	83	2.150	12:36:48		0		+1800	10°	10°
mp	85	3.110	12:38:44		0		+1800	10°	10°
mp	87	4.970	12:41:57		0		+1800	10°	10°
mp	88	6.750	12:44:58		0		+1800	10°	10°
mp	92	8.700	12:52:07		0		+1800	10°	10°
mp	93	0.050	12:53:12		0		+1800	10°	10°
mp	97	6.400	13:02:47		0		+1800	10°	10°
mp	100	0.160	13:05:36		0		+1800	10°	10°
mp	101	0.700	13:07:07		0		+1800	10°	10°
mp	102	1.010	13:08:01		0		+1800	10°	10°
mp	104	1.160	13:11:22		0		+1800	10°	10°

64	Tmp	104	1.820	13:12:47		0		+1800	10
65	Tmp	108	3.460	13:16:11		0		+1800	10
66	Tmp	109	5.260	13:19:45		0		+1800	10
67	Tmp	111	0.680	13:22:53		0		+1800	10
68	Tmp	114	5.230	13:30:53		0		+1800	10

Num	100	Pen	0	PCZ	5	Total PP	66132	Col. Final	NC
-----	-----	-----	---	-----	---	----------	-------	------------	----

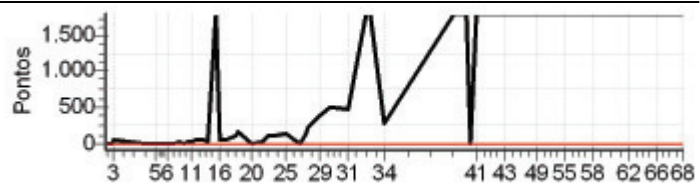

Enduro do Proxette - Capixaba 2012

Performance Individual

7.19

02		102 / Luis Felipe Fernandes Zavarize							
1º		Cat / NL / Largada / NOVATO / 2 / 09:30:00							
		Venda N. do Imigrante							
Tip	Trc	KmPC	Ideal	Passagem	Pen	Erro	Pontos	NoPC	AtePC
mp	3	1.630	09:37:57	09:37:59	0	2s	+0	7º	7º
mp	4	2.300	09:40:22	09:40:27	0	5s	+2	6º	5º
mp	5	2.770	09:41:27	09:41:44	0	17s	+14	1º	2º
mp	8	3.750	09:54:54	09:54:52	0	2s	-0	10º	2º
mp	10	6.530	09:59:15	09:59:22	0	7s	+4	5º	2º
mp	12	1.010	10:04:37	10:04:40	0	3s	+0	4º	2º
mp	14	1.300	10:10:06	10:10:07	0	1s	+0	9º	2º
mp	16	2.350	10:13:07	10:13:16	0	9s	+6	4º	2º
mp	17	2.870	10:14:25	10:14:26	0	1s	+0	9º	2º
mp	17	3.660	10:16:24	10:16:35	0	11s	+8	4º	1º
mp	17	4.350	10:18:07	10:18:06	0	1s	-0	1º	1º
mp	20	0.440	10:22:36	10:23:06	0	30s	+27	8º	2º
mp	22	1.010	10:24:38	10:24:47	0	9s	+6	4º	2º
mp	23	1.720	10:27:18	10:27:20	0	2s	+0	6º	2º
mp	24	3.170	10:32:08	10:32:30	0	22s	+19	8º	3º
mp	24	3.450	10:33:11	10:33:12	0	1s	+0	5º	3º
anc	29	5.110	--:--:--	--:--:--	0		+0	10º	3º
mp	30	6.590	10:44:57	10:45:01	0	4s	+1	5º	3º
mp	30	7.310	10:47:21	10:47:26	0	5s	+2	7º	3º
mp	31	8.150	10:50:08	10:50:11	0	3s	+0	7º	3º
mp	36	1.900	10:55:32	10:55:36	0	4s	+1	1º	3º
mp	40	4.290	11:02:35	11:02:31	0	4s	-3	10º	3º
mp	42	5.410	11:05:00	11:04:57	0	3s	-0	8º	3º
mp	43	5.830	11:06:08	11:06:08	0	0s	+0	4º	3º
mp	47	3.600	11:17:41	11:17:41	0	0s	+0	9º	3º
mp	49	2.860	11:25:46	11:25:40	0	6s	-9	10º	3º
mp	49	3.450	11:27:22	11:27:16	0	6s	-9	6º	2º
mp	49	5.900	11:34:03	11:34:04	0	1s	+0	5º	2º
mp	53	2.300	12:01:52	12:01:49	0	3s	-0	6º	2º
mp	54	3.450	12:03:56	12:03:51	0	5s	-6	8º	1º
mp	57	0.600	12:07:44	12:07:46	0	2s	+0	6º	1º
anc	58	1.210	--:--:--	--:--:--	0		+0	10º	1º
mp	60	2.600	12:11:35	12:11:35	0	0s	+0	3º	1º
mp	61	2.850	12:12:12	12:12:15	0	3s	+0	1º	1º
mp	65	0.300	12:21:15	12:21:15	0	0s	+0	6º	1º
mp	66	1.100	12:22:59	12:22:59	0	0s	+0	7º	1º
mp	68	2.150	12:25:16	12:25:14	0	2s	-0	7º	1º
mp	69	2.750	12:26:40	12:26:38	0	2s	-0	5º	1º
mp	69	4.520	12:30:45	12:30:42	0	3s	-0	6º	1º
mp	70	5.520	12:33:14	12:33:17	0	3s	+0	3º	1º
mp	71	6.660	12:35:53	12:35:54	0	1s	+0	7º	1º
mp	72	7.020	12:36:46	12:36:48	0	2s	+0	7º	1º
mp	73	7.750	12:38:16	12:38:15	0	1s	-0	9º	1º
mp	75	1.350	12:42:36	12:42:38	0	2s	+0	2º	1º
mp	76	2.150	12:44:06	12:44:06	0	0s	+0	6º	1º
mp	78	3.110	12:46:12	12:46:11	0	1s	-0	8º	1º
mp	80	4.970	12:49:36	12:49:42	0	6s	+3	5º	1º
mp	81	6.750	12:52:44	12:52:47	0	3s	+0	3º	1º
mp	85	8.700	12:59:01	12:59:07	0	6s	+3	3º	1º
mp	86	0.050	13:00:09	13:00:08	0	1s	-0	4º	1º
mp	90	6.400	13:10:08	13:10:07	0	1s	-0	8º	1º
mp	93	0.160	13:13:07	13:13:07	0	0s	+0	7º	1º
mp	94	0.700	13:14:47	13:14:48	0	1s	+0	5º	1º
mp	95	1.010	13:15:47	13:15:49	0	2s	+0	5º	1º
mp	97	1.160	13:19:10	13:19:09	0	1s	-0	6º	1º
mp	97	1.820	13:20:41	13:20:42	0	1s	+0	6º	1º
mp	101	3.460	13:24:20	13:24:23	0	3s	+0	4º	1º
mp	102	5.260	13:28:08	13:28:10	0	2s	+0	5º	1º
mp	104	0.680	13:31:27	13:31:27	0	0s	+0	7º	1º
mp	107	5.230	13:39:30	13:39:34	0	4s	+1	7º	1º

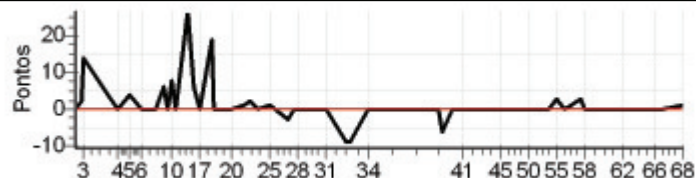

02 | Pen 0 | PCZ 40 | Total PP 124 | Col. Final 1º

Enduro do Proxette - Capixaba 2012

Performance Individual

18		118 / Willian Almeida Nico							
6°		Cat / NL / Largada JUNIOR / 1 / 09:22:30							
		Nova Venecia							
Tip	Trc	KmPC	Ideal	Passagem	Pen	Erro	Pontos	NoPC	AtePC
mp	3	1.630	09:29:26	09:29:27	0	1s	+0	7°	7°
mp	4	2.300	09:31:35	09:31:39	0	4s	+1	2°	2°
mp	5	2.770	09:32:36	09:33:30	0	54s	+51	8°	8°
mp	8	3.750	09:45:59	09:46:00	0	1s	+0	7°	8°
mp	10	6.530	09:50:07	09:50:17	0	10s	+7	4°	7°
mp	12	1.010	09:54:58	09:54:57	0	1s	-0	3°	6°
mp	14	1.300	09:57:24	09:57:27	0	3s	+0	4°	5°
mp	16	2.350	10:00:23	10:00:32	0	9s	+6	4°	5°
mp	17	2.870	10:01:35	10:01:32	0	3s	-0	7°	5°
mp	17	3.660	10:03:24	10:03:38	0	14s	+11	2°	5°
mp	17	4.350	10:05:00	10:05:19	0	19s	+16	5°	5°
mp	18	5.280	10:07:07	10:07:39	0	32s	+29	4°	4°
mp	19	6.420	10:10:03	10:10:27	0	24s	+21	4°	4°
mp	19	6.950	10:11:49	10:11:56	0	7s	+4	4°	4°
mp	21	0.440	10:14:51	10:15:02	0	11s	+8	3°	4°
mp	23	1.010	10:16:40	10:16:52	0	12s	+9	3°	3°
mp	24	1.720	10:19:02	10:19:00	0	2s	-0	2°	3°
mp	25	3.170	10:23:23	10:23:42	0	19s	+16	3°	3°
mp	25	3.450	10:24:19	10:24:38	0	19s	+16	3°	3°
anc	30	5.110	--:--:--	--:--:--	0		+0	10°	3°
mp	31	6.590	10:34:25	10:34:31	0	6s	+3	3°	2°
mp	31	7.310	10:36:35	10:36:33	0	2s	-0	2°	2°
mp	32	8.150	10:39:05	10:39:02	0	3s	-0	4°	2°
mp	37	1.900	10:44:07	10:44:14	0	7s	+4	3°	2°
mp	41	4.290	10:49:58	10:49:58	0	0s	+0	8°	2°
mp	43	5.410	10:52:13	10:52:15	0	2s	+0	4°	2°
mp	44	5.830	10:53:16	10:53:22	0	6s	+3	3°	2°
mp	49	2.200	10:58:30	10:58:50	0	20s	+17	2°	2°
mp	52	3.630	11:02:23	11:02:43	0	20s	+17	5°	2°
mp	54	3.600	11:09:48	11:09:45	0	3s	-0	8°	2°
mp	56	2.860	11:17:40	11:17:38	0	2s	-0	6°	2°
mp	56	3.450	11:19:08	11:19:07	0	1s	-0	4°	2°
mp	56	5.900	11:25:16	11:25:17	0	1s	+0	4°	2°
mp	60	2.300	11:53:57	11:53:54	0	3s	-0	6°	2°
mp	61	3.450	11:55:56	11:55:54	0	2s	-0	6°	2°
mp	63	4.580	11:57:58	11:58:28	0	30s	+27	6°	2°
mp	64	0.600	11:59:28	11:59:41	0	13s	+10	4°	2°
anc	65	1.210	--:--:--	--:--:--	0		+0	10°	2°
mp	67	2.600	12:03:05	12:03:15	0	10s	+7	5°	2°
mp	68	2.850	12:03:39	12:03:58	0	19s	+16	4°	2°
mp	72	0.300	12:13:31	12:13:36	0	5s	+2	2°	2°
mp	73	1.100	12:15:08	12:15:06	0	2s	-0	4°	2°
mp	75	2.150	12:17:16	12:17:15	0	1s	-0	4°	2°
mp	76	2.750	12:18:34	12:18:33	0	1s	-0	6°	2°
mp	76	4.520	12:22:21	12:22:19	0	2s	-0	6°	2°
mp	77	5.520	12:24:39	12:24:43	0	4s	+1	4°	2°
mp	78	6.660	12:27:06	12:27:06	0	0s	+0	2°	2°
mp	79	7.020	12:27:55	12:28:00	0	5s	+2	3°	2°
mp	80	7.750	12:29:18	12:29:19	0	1s	+0	4°	2°
mp	82	1.350	12:33:23	12:33:28	0	5s	+2	2°	2°
mp	83	2.150	12:34:48	12:34:47	0	1s	-0	5°	2°
mp	85	3.110	12:36:44	12:36:49	0	5s	+2	6°	2°
mp	87	4.970	12:39:57	12:40:04	0	7s	+4	4°	2°
mp	88	6.750	12:42:58	12:42:58	0	0s	+0	5°	2°
mp	92	8.700	12:50:07	12:50:20	0	13s	+10	7°	2°
mp	93	0.050	12:51:12	12:51:22	0	10s	+7	6°	2°
mp	97	6.400	13:00:47	13:00:48	0	1s	+0	6°	2°
mp	100	0.160	13:03:36	13:03:36	0	0s	+0	5°	2°
mp	101	0.700	13:05:07	13:14:25	0	9m18s	+555	8°	5°
mp	102	1.010	13:06:01	13:05:05	0	56s	-159	8°	5°
mp	104	1.160	13:09:22	13:06:58	0	2m24s	-423	8°	5°

64	Tmp	104	1.820	13:10:47	13:17:30	0	6m43s	+400	8
65	Tmp	108	3.460	13:14:11	13:21:05	0	6m54s	+411	8
66	Tmp	109	5.260	13:17:45	13:24:23	0	6m38s	+395	8
67	Tmp	111	0.680	13:20:53	13:27:09	0	6m16s	+373	8
68	Tmp	114	5.230	13:28:53	13:32:04	0	3m11s	+188	8

Num	118	Pen	0	PCZ	26	Total PP	3233	Col. Final	6°
-----	-----	-----	---	-----	----	----------	------	------------	----

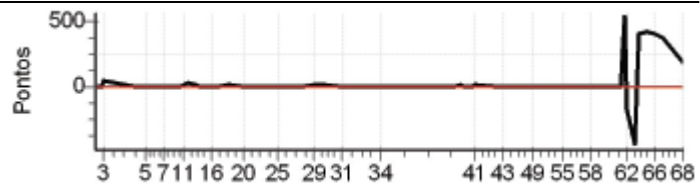

Enduro do Proxette - Capixaba 2012

Performance Individual

7.19

26 126 / Andre Lorencao Meneguetti									
9º Cat / NL / Largada JUNIOR / 11 / 09:27:30									
Venda N. do Imigrante									
Tip	Trc	KmPC	Ideal	Passagem	Pen	Erro	Pontos	NoPC	AtePC
mp	3	1.630	09:34:26	09:34:31	0	5s	+2	8º	8º
mp	4	2.300	09:36:35	09:36:41	0	6s	+3	4º	7º
mp	5	2.770	09:37:36	09:38:24	0	48s	+45	6º	7º
mp	8	3.750	09:50:59	09:51:02	0	3s	+0	1º	7º
mp	10	6.530	09:55:07	09:55:59	0	52s	+49	9º	8º
mp	12	1.010	09:59:58	10:00:04	0	6s	+3	4º	8º
mp	14	1.300	10:02:24	10:02:32	0	8s	+5	9º	8º
mp	16	2.350	10:05:23	10:05:30	0	7s	+4	2º	8º
mp	17	2.870	10:06:35	10:06:38	0	3s	+0	1º	8º
mp	17	3.660	10:08:24	10:08:41	0	17s	+14	4º	8º
mp	17	4.350	10:10:00	10:11:13	0	1m13s	+70	9º	8º
mp	18	5.280	10:12:07	10:13:52	0	1m45s	+102	9º	8º
mp	19	6.420	10:15:03	10:16:49	0	1m46s	+103	9º	8º
mp	19	6.950	10:16:49	10:18:09	0	1m20s	+77	9º	8º
mp	21	0.440	10:19:51	10:20:46	0	55s	+52	8º	7º
mp	23	1.010	10:21:40	10:22:53	0	1m13s	+70	7º	7º
mp	24	1.720	10:24:02	10:24:51	0	49s	+46	6º	7º
mp	25	3.170	10:28:23	10:28:48	0	25s	+22	4º	7º
mp	25	3.450	10:29:19	10:29:42	0	23s	+20	4º	7º
anc	30	5.110	--:--:--	--:--:--	0		+0	1º	7º
mp	31	6.590	10:39:25	10:39:32	0	7s	+4	4º	7º
mp	31	7.310	10:41:35	10:41:38	0	3s	+0	1º	7º
mp	32	8.150	10:44:05	10:44:06	0	1s	+0	1º	7º
mp	37	1.900	10:49:07	10:49:17	0	10s	+7	4º	7º
mp	41	4.290	10:54:58	10:55:14	0	16s	+13	9º	7º
mp	43	5.410	10:57:13	10:57:21	0	8s	+5	7º	7º
mp	44	5.830	10:58:16	10:58:20	0	4s	+1	2º	7º
mp	49	2.200	11:03:30	11:04:40	0	1m10s	+67	8º	7º
mp	52	3.630	11:07:23	11:08:48	0	1m25s	+82	7º	7º
mp	54	3.600	11:14:48	11:14:47	0	1s	-0	1º	7º
mp	56	2.860	11:22:40	11:22:45	0	5s	+2	7º	7º
mp	56	3.450	11:24:08	11:23:55	0	13s	-30	8º	7º
mp	56	5.900	11:30:16	11:30:15	0	1s	-0	1º	7º
mp	60	2.300	11:58:57		0		+1800	9º	8º
mp	61	3.450	12:00:56		0		+1800	9º	8º
mp	63	4.580	12:02:58		0		+1800	8º	8º
mp	64	0.600	12:04:28		0		+1800	9º	8º
anc	65	1.210	--:--:--	--:--:--	0		+0	1º	8º
mp	67	2.600	12:08:05		0		+1800	8º	8º
mp	68	2.850	12:08:39		0		+1800	9º	8º
mp	72	0.300	12:18:31		0		+1800	9º	8º
mp	73	1.100	12:20:08		0		+1800	9º	8º
mp	75	2.150	12:22:16		0		+1800	9º	9º
mp	76	2.750	12:23:34		0		+1800	9º	9º
mp	76	4.520	12:27:21		0		+1800	9º	9º
mp	77	5.520	12:29:39		0		+1800	9º	9º
mp	78	6.660	12:32:06		0		+1800	9º	9º
mp	79	7.020	12:32:55		0		+1800	9º	9º
mp	80	7.750	12:34:18		0		+1800	9º	9º
mp	82	1.350	12:38:23		0		+1800	9º	9º
mp	83	2.150	12:39:48		0		+1800	9º	9º
mp	85	3.110	12:41:44		0		+1800	9º	9º
mp	87	4.970	12:44:57		0		+1800	9º	9º
mp	88	6.750	12:47:58		0		+1800	9º	9º
mp	92	8.700	12:55:07		0		+1800	9º	9º
mp	93	0.050	12:56:12		0		+1800	9º	9º
mp	97	6.400	13:05:47		0		+1800	9º	9º
mp	100	0.160	13:08:36		0		+1800	9º	9º
mp	101	0.700	13:10:07		0		+1800	9º	9º
mp	102	1.010	13:11:01		0		+1800	9º	9º
mp	104	1.160	13:14:22		0		+1800	9º	9º

64	Tmp	104	1.820	13:15:47		0		+1800	9º
65	Tmp	108	3.460	13:19:11		0		+1800	9º
66	Tmp	109	5.260	13:22:45		0		+1800	9º
67	Tmp	111	0.680	13:25:53		0		+1800	9º
68	Tmp	114	5.230	13:33:53		0		+1800	9º

Num	126	Pen	0	PCZ	6	Total PP	58498	Col. Final	9º
-----	-----	-----	---	-----	---	----------	-------	------------	----

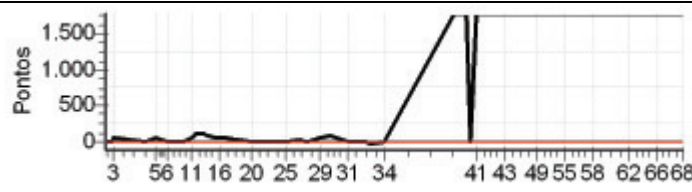

Enduro do Proxette - Capixaba 2012

Performance Individual

7.19

28		128 / Ednilson Petter							
6º		Cat / NL / Largada ESTREANTE / 3 / 09:40:30							
		Afonso Claudio							
Tp	Trc	KmPC	Ideal	Passagem	Pen	Erro	Pontos	NoPC	AtePC
mp	3	1.630	09:48:27	09:48:26	0	1s	-0	20 °	20 °
mp	4	2.300	09:50:52	09:50:57	0	5s	+2	12 °	11 °
mp	5	2.770	09:51:57	09:52:35	0	38s	+35	15 °	10 °
mp	8	3.750	10:05:24	10:05:25	0	1s	+0	17 °	10 °
mp	10	6.530	10:09:45	10:09:59	0	14s	+11	18 °	13 °
mp	12	1.010	10:15:07	10:15:09	0	2s	+0	8 °	12 °
mp	14	1.300	10:20:36	10:20:36	0	0s	+0	20 °	12 °
mp	16	2.350	10:23:37	10:23:45	0	8s	+5	12 °	8 °
mp	17	2.870	10:24:55	10:24:54	0	1s	-0	18 °	8 °
mp	17	3.660	10:26:54	10:27:04	0	10s	+7	7 °	7 °
mp	17	4.350	10:28:37	10:28:45	0	8s	+5	6 °	4 °
mp	20	0.440	10:33:06	10:33:22	0	16s	+13	6 °	4 °
mp	22	1.010	10:35:08	10:35:18	0	10s	+7	5 °	4 °
mp	23	1.720	10:37:48	10:37:44	0	4s	-3	11 °	4 °
mp	24	3.170	10:42:38	10:43:17	0	39s	+36	14 °	6 °
mp	24	3.450	10:43:41	10:43:56	0	15s	+12	11 °	6 °
anc	29	5.110	--:--:--	--:--:--	0		+0	33 °	6 °
mp	30	6.590	10:55:27	10:55:43	0	16s	+13	17 °	7 °
mp	30	7.310	10:57:51	10:57:50	0	1s	-0	11 °	7 °
mp	31	8.150	11:00:38	11:00:40	0	2s	+0	12 °	7 °
mp	36	1.900	11:06:02	11:06:14	0	12s	+9	10 °	7 °
mp	40	4.290	11:13:05	11:13:03	0	2s	-0	14 °	7 °
mp	42	5.410	11:15:30	11:15:32	0	2s	+0	11 °	7 °
mp	43	5.830	11:16:38	11:16:44	0	6s	+3	14 °	7 °
mp	47	3.600	11:28:11	11:28:11	0	0s	+0	23 °	7 °
mp	49	2.860	11:36:16	11:36:14	0	2s	-0	11 °	7 °
mp	49	3.450	11:37:52	11:37:49	0	3s	-0	14 °	6 °
mp	49	5.900	11:44:33	11:44:34	0	1s	+0	15 °	6 °
mp	53	2.300	12:12:22	12:12:22	0	0s	+0	21 °	6 °
mp	54	3.450	12:14:26	12:14:23	0	3s	-0	15 °	6 °
mp	57	0.600	12:18:14	12:18:12	0	2s	-0	9 °	5 °
anc	58	1.210	--:--:--	--:--:--	0		+0	33 °	5 °
mp	60	2.600	12:22:05	12:22:08	0	3s	+0	6 °	4 °
mp	61	2.850	12:22:42	12:24:22	0	1m40s	+97	29 °	8 °
mp	65	0.300	12:31:45	12:31:48	0	3s	+0	11 °	8 °
mp	66	1.100	12:33:29	12:33:25	0	4s	-3	25 °	8 °
mp	68	2.150	12:35:46	12:35:46	0	0s	+0	14 °	7 °
mp	69	2.750	12:37:10	12:37:06	0	4s	-3	23 °	6 °
mp	69	4.520	12:41:15	12:41:12	0	3s	-0	14 °	6 °
mp	70	5.520	12:43:44	12:43:51	0	7s	+4	17 °	6 °
mp	71	6.660	12:46:23	12:46:26	0	3s	+0	18 °	6 °
mp	72	7.020	12:47:16	12:47:24	0	8s	+5	16 °	6 °
mp	73	7.750	12:48:46	12:48:49	0	3s	+0	13 °	6 °
mp	75	1.350	12:53:06	12:53:17	0	11s	+8	19 °	6 °
mp	76	2.150	12:54:36	12:54:42	0	6s	+3	17 °	6 °
mp	78	3.110	12:56:42	12:56:43	0	1s	+0	13 °	6 °
mp	80	4.970	13:00:06	13:00:15	0	9s	+6	16 °	6 °
mp	81	6.750	13:03:14	13:03:17	0	3s	+0	14 °	6 °
mp	85	8.700	13:09:31	13:09:58	0	27s	+24	23 °	6 °
mp	86	0.050	13:10:39	13:10:59	0	20s	+17	21 °	6 °
mp	90	6.400	13:20:38	13:20:39	0	1s	+0	18 °	6 °
mp	93	0.160	13:23:37	13:23:40	0	3s	+0	15 °	6 °
mp	94	0.700	13:25:17	13:25:14	0	3s	-0	11 °	6 °
mp	95	1.010	13:26:17	13:26:13	0	4s	-3	15 °	5 °
mp	97	1.160	13:29:40	13:29:36	0	4s	-3	23 °	6 °
mp	97	1.820	13:31:11	13:31:15	0	4s	+1	16 °	7 °
mp	101	3.460	13:34:50	13:34:49	0	1s	-0	15 °	6 °
mp	102	5.260	13:38:38	13:38:39	0	1s	+0	11 °	5 °
mp	104	0.680	13:41:57	13:42:02	0	5s	+2	22 °	5 °
mp	107	5.230	13:50:00	13:50:29	0	29s	+26	27 °	6 °

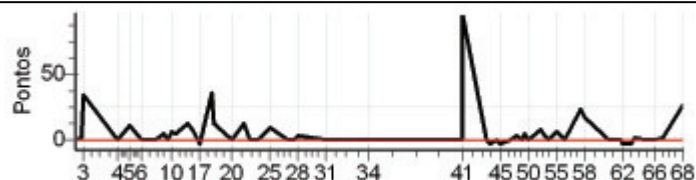

28 | Pen 0 | PCZ 29 | Total PP 366 | Col. Final 6º

Enduro do Proxette - Capixaba 2012

Performance Individual

7.19

30		130 / Cleiton Jones Sartori							
2º		Cat / NL / Largada		NOVATO / 9 / 09:33:30					
		Sao Mateus							
Tip	Trc	KmPC	Ideal	Passagem	Pen	Erro	Pontos	NoPC	AtePC
mp	3	1.630	09:41:27	09:41:27	0	0s	+0	3º	3º
mp	4	2.300	09:43:52	09:43:53	0	1s	+0	1º	1º
mp	5	2.770	09:44:57	09:45:38	0	41s	+38	7º	7º
mp	8	3.750	09:58:24	09:58:24	0	0s	+0	4º	7º
mp	10	6.530	10:02:45	10:02:54	0	9s	+6	8º	7º
mp	12	1.010	10:08:07	10:08:10	0	3s	+0	1º	5º
mp	14	1.300	10:13:36	10:13:38	0	2s	+0	4º	5º
mp	16	2.350	10:16:37	10:16:46	0	9s	+6	3º	5º
mp	17	2.870	10:17:55	10:17:52	0	3s	-0	4º	5º
mp	17	3.660	10:19:54	10:20:15	0	21s	+18	10º	5º
mp	17	4.350	10:21:37	10:21:58	0	21s	+18	10º	6º
mp	20	0.440	10:26:06	10:26:22	0	16s	+13	3º	6º
mp	22	1.010	10:28:08	10:28:09	0	1s	+0	1º	6º
mp	23	1.720	10:30:48	10:30:47	0	1s	-0	2º	5º
mp	24	3.170	10:35:38	10:35:43	0	5s	+2	4º	5º
mp	24	3.450	10:36:41	10:36:44	0	3s	+0	2º	5º
anc	29	5.110	--:--:--	--:--:--	0		+0	4º	5º
mp	30	6.590	10:48:27	10:48:35	0	8s	+5	8º	5º
mp	30	7.310	10:50:51	10:50:51	0	0s	+0	1º	5º
mp	31	8.150	10:53:38	10:53:40	0	2s	+0	2º	5º
mp	36	1.900	10:59:02	10:59:09	0	7s	+4	4º	5º
mp	40	4.290	11:06:05	11:06:04	0	1s	-0	3º	5º
mp	42	5.410	11:08:30	11:08:31	0	1s	+0	2º	5º
mp	43	5.830	11:09:38	11:09:42	0	4s	+1	6º	5º
mp	47	3.600	11:21:11	11:21:11	0	0s	+0	3º	5º
mp	49	2.860	11:29:16	11:29:15	0	1s	-0	2º	4º
mp	49	3.450	11:30:52	11:30:48	0	4s	-3	4º	3º
mp	49	5.900	11:37:33	11:37:32	0	1s	-0	1º	3º
mp	53	2.300	12:05:22	12:05:18	0	4s	-3	9º	3º
mp	54	3.450	12:07:26	12:07:22	0	4s	-3	6º	2º
mp	57	0.600	12:11:14	12:11:19	0	5s	+2	7º	2º
anc	58	1.210	--:--:--	--:--:--	0		+0	4º	2º
mp	60	2.600	12:15:05	12:15:19	0	14s	+11	6º	2º
mp	61	2.850	12:15:42	12:15:59	0	17s	+14	6º	2º
mp	65	0.300	12:24:45	12:24:47	0	2s	+0	3º	2º
mp	66	1.100	12:26:29	12:26:31	0	2s	+0	3º	2º
mp	68	2.150	12:28:46	12:28:46	0	0s	+0	3º	2º
mp	69	2.750	12:30:10	12:30:06	0	4s	-3	7º	2º
mp	69	4.520	12:34:15	12:34:14	0	1s	-0	3º	2º
mp	70	5.520	12:36:44	12:36:48	0	4s	+1	5º	2º
mp	71	6.660	12:39:23	12:39:22	0	1s	-0	2º	2º
mp	72	7.020	12:40:16	12:40:18	0	2s	+0	3º	2º
mp	73	7.750	12:41:46	12:41:45	0	1s	-0	4º	2º
mp	75	1.350	12:46:06	12:46:11	0	5s	+2	3º	2º
mp	76	2.150	12:47:36	12:47:36	0	0s	+0	3º	2º
mp	78	3.110	12:49:42	12:49:42	0	0s	+0	3º	2º
mp	80	4.970	12:53:06	12:53:16	0	10s	+7	7º	2º
mp	81	6.750	12:56:14	12:56:16	0	2s	+0	1º	2º
mp	85	8.700	13:02:31	13:02:36	0	5s	+2	2º	2º
mp	86	0.050	13:03:39	13:03:37	0	2s	-0	1º	2º
mp	90	6.400	13:13:38	13:13:36	0	2s	-0	3º	2º
mp	93	0.160	13:16:37	13:16:36	0	1s	-0	3º	2º
mp	94	0.700	13:18:17	13:18:17	0	0s	+0	2º	2º
mp	95	1.010	13:19:17	13:19:15	0	2s	-0	2º	2º
mp	97	1.160	13:22:40	13:22:36	0	4s	-3	8º	2º
mp	97	1.820	13:24:11	13:24:11	0	0s	+0	3º	2º
mp	101	3.460	13:27:50	13:27:53	0	3s	+0	2º	2º
mp	102	5.260	13:31:38	13:31:39	0	1s	+0	2º	2º
mp	104	0.680	13:34:57	13:34:59	0	2s	+0	4º	2º
mp	107	5.230	13:43:00	13:43:04	0	4s	+1	4º	2º

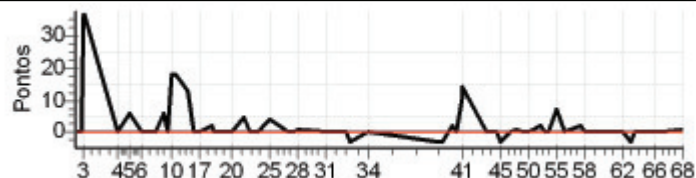

30 | Pen 0 | PCZ 35 | Total PP 166 | Col. Final 2º

Enduro do Proxette - Capixaba 2012

Performance Individual

7.19

32		132 / Soney Cassaro							
4º		Cat / NL / Largada JUNIOR / 2 / 09:23:00							
		Venda N. do Imigrante							
Tip	Trc	KmPC	Ideal	Passagem	Pen	Erro	Pontos	NoPC	AtePC
mp	3	1.630	09:29:56	09:29:56	0	0s	+0	6º	6º
mp	4	2.300	09:32:05	09:32:05	0	0s	+0	1º	1º
mp	5	2.770	09:33:06	09:33:53	0	47s	+44	5º	5º
mp	8	3.750	09:46:29	09:46:31	0	2s	+0	6º	5º
mp	10	6.530	09:50:37	09:50:42	0	5s	+2	1º	4º
mp	12	1.010	09:55:28	09:55:29	0	1s	+0	2º	4º
mp	14	1.300	09:57:54	09:57:59	0	5s	+2	7º	4º
mp	16	2.350	10:00:53	10:00:54	0	1s	+0	1º	2º
mp	17	2.870	10:02:05	10:02:13	0	8s	+5	9º	3º
mp	17	3.660	10:03:54	10:04:13	0	19s	+16	6º	3º
mp	17	4.350	10:05:30	10:05:48	0	18s	+15	4º	3º
mp	18	5.280	10:07:37	10:08:08	0	31s	+28	3º	3º
mp	19	6.420	10:10:33	10:10:39	0	6s	+3	2º	3º
mp	19	6.950	10:12:19	10:12:13	0	6s	-9	5º	3º
mp	21	0.440	10:15:21	10:15:40	0	19s	+16	5º	3º
mp	23	1.010	10:17:10	10:18:50	0	1m40s	+97	9º	5º
mp	24	1.720	10:19:32	10:20:43	0	1m11s	+68	7º	5º
mp	25	3.170	10:23:53	10:24:39	0	46s	+43	6º	5º
mp	25	3.450	10:24:49	10:25:25	0	36s	+33	7º	5º
anc	30	5.110	--:--:--	--:--:--	0		+0	9º	5º
mp	31	6.590	10:34:55	10:35:01	0	6s	+3	2º	5º
mp	31	7.310	10:37:05	10:37:09	0	4s	+1	3º	5º
mp	32	8.150	10:39:35	10:39:30	0	5s	-6	7º	5º
mp	37	1.900	10:44:37	10:44:42	0	5s	+2	2º	5º
mp	41	4.290	10:50:28	10:50:30	0	2s	+0	7º	5º
mp	43	5.410	10:52:43	10:52:50	0	7s	+4	6º	5º
mp	44	5.830	10:53:46	10:53:54	0	8s	+5	5º	5º
mp	49	2.200	10:59:00	10:59:30	0	30s	+27	4º	5º
mp	52	3.630	11:02:53	11:02:59	0	6s	+3	1º	5º
mp	54	3.600	11:10:18	11:10:19	0	1s	+0	7º	5º
mp	56	2.860	11:18:10	11:18:09	0	1s	-0	5º	5º
mp	56	3.450	11:19:38	11:19:34	0	4s	-3	7º	5º
mp	56	5.900	11:25:46	11:25:49	0	3s	+0	3º	5º
mp	60	2.300	11:54:27	11:54:29	0	2s	+0	5º	5º
mp	61	3.450	11:56:26	11:56:27	0	1s	+0	5º	5º
mp	63	4.580	11:58:28	11:58:40	0	12s	+9	2º	5º
mp	64	0.600	11:59:58	12:00:00	0	2s	+0	2º	5º
anc	65	1.210	--:--:--	--:--:--	0		+0	9º	5º
mp	67	2.600	12:03:35	12:03:38	0	3s	+0	2º	5º
mp	68	2.850	12:04:09	12:04:17	0	8s	+5	2º	5º
mp	72	0.300	12:14:01	12:14:10	0	9s	+6	4º	5º
mp	73	1.100	12:15:38	12:15:39	0	1s	+0	3º	5º
mp	75	2.150	12:17:46	12:17:50	0	4s	+1	5º	5º
mp	76	2.750	12:19:04	12:19:01	0	3s	-0	5º	5º
mp	76	4.520	12:22:51	12:22:49	0	2s	-0	5º	5º
mp	77	5.520	12:25:09	12:25:17	0	8s	+5	8º	5º
mp	78	6.660	12:27:36	12:27:49	0	13s	+10	7º	5º
mp	79	7.020	12:28:25	12:28:35	0	10s	+7	5º	5º
mp	80	7.750	12:29:48	12:29:52	0	4s	+1	5º	5º
mp	82	1.350	12:33:53	12:34:00	0	7s	+4	3º	5º
mp	83	2.150	12:35:18	12:35:20	0	2s	+0	4º	5º
mp	85	3.110	12:37:14	12:37:15	0	1s	+0	5º	5º
mp	87	4.970	12:40:27	12:40:33	0	6s	+3	2º	5º
mp	88	6.750	12:43:28	12:43:28	0	0s	+0	4º	5º
mp	92	8.700	12:50:37	12:50:46	0	9s	+6	3º	5º
mp	93	0.050	12:51:42	12:51:46	0	4s	+1	3º	5º
mp	97	6.400	13:01:17	13:01:19	0	2s	+0	5º	5º
mp	100	0.160	13:04:06	13:04:09	0	3s	+0	4º	5º
mp	101	0.700	13:05:37	13:05:41	0	4s	+1	3º	4º
mp	102	1.010	13:06:31	13:06:41	0	10s	+7	6º	4º
mp	104	1.160	13:09:52	13:09:41	0	11s	-24	6º	4º

64	Tmp	104	1.820	13:11:17	13:11:23	0	6s	+3	6º
65	Tmp	108	3.460	13:14:41	13:14:48	0	7s	+4	6º
66	Tmp	109	5.260	13:18:15	13:18:18	0	3s	+0	6º
67	Tmp	111	0.680	13:21:23	13:21:22	0	1s	-0	6º
68	Tmp	114	5.230	13:29:23	13:29:28	0	5s	+2	3º
Num	132	Pen	0	PCZ	23	Total PP	534	Col. Final	4º

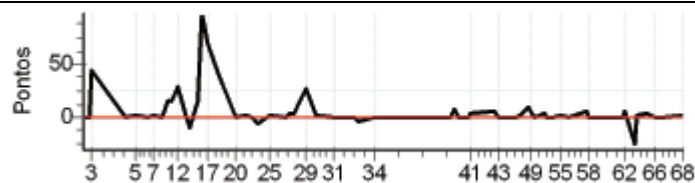

Enduro do Proxette - Capixaba 2012

Performance Individual

7.19

36 / Marcos Soares Cardoso									
Cat / NL / Largada / NOVATO / 11 / 09:34:30									
7º Viana									
Tip	Trc	KmPC	Ideal	Passagem	Pen	Erro	Pontos	NoPC	AtePC
mp	3	1.630	09:42:27	09:42:27	0	0s	+0	1º	1º
mp	4	2.300	09:44:52	09:44:59	0	7s	+4	9º	9º
mp	5	2.770	09:45:57	09:46:20	0	23s	+20	3º	3º
mp	8	3.750	09:59:24	09:59:24	0	0s	+0	2º	3º
mp	10	6.530	10:03:45	10:03:53	0	8s	+5	7º	3º
mp	12	1.010	10:09:07	10:13:28	0	4m21s	+258	11º	10º
mp	14	1.300	10:14:36	10:14:38	0	2s	+0	2º	10º
mp	16	2.350	10:17:37	10:17:45	0	8s	+5	2º	10º
mp	17	2.870	10:18:55	10:18:57	0	2s	+0	2º	10º
mp	17	3.660	10:20:54	10:21:07	0	13s	+10	5º	10º
mp	17	4.350	10:22:37	10:22:44	0	7s	+4	2º	10º
mp	20	0.440	10:27:06	10:27:44	0	38s	+35	10º	10º
mp	22	1.010	10:29:08	10:29:38	0	30s	+27	8º	10º
mp	23	1.720	10:31:48	10:31:50	0	2s	+0	1º	9º
mp	24	3.170	10:36:38	10:36:54	0	16s	+13	7º	9º
mp	24	3.450	10:37:41	10:37:44	0	3s	+0	1º	9º
anc	29	5.110	--:--:--	--:--:--	0		+0	2º	9º
mp	30	6.590	10:49:27	10:49:26	0	1s	-0	1º	9º
mp	30	7.310	10:51:51	10:51:55	0	4s	+1	6º	9º
mp	31	8.150	10:54:38	10:54:38	0	0s	+0	1º	9º
mp	36	1.900	11:00:02	11:00:10	0	8s	+5	5º	9º
mp	40	4.290	11:07:05	11:07:03	0	2s	-0	1º	9º
mp	42	5.410	11:09:30	11:09:25	0	5s	-6	10º	9º
mp	43	5.830	11:10:38	11:10:39	0	1s	+0	1º	9º
mp	47	3.600	11:22:11	11:22:10	0	1s	-0	1º	9º
mp	49	2.860	11:30:16	11:30:14	0	2s	-0	1º	9º
mp	49	3.450	11:31:52	11:31:50	0	2s	-0	1º	8º
mp	49	5.900	11:38:33	11:38:37	0	4s	+1	7º	7º
mp	53	2.300	12:06:22	12:06:20	0	2s	-0	1º	7º
mp	54	3.450	12:08:26	12:08:23	0	3s	-0	1º	7º
mp	57	0.600	12:12:14	12:12:15	0	1s	+0	1º	7º
anc	58	1.210	--:--:--	--:--:--	0		+0	2º	7º
mp	60	2.600	12:16:05	12:16:22	0	17s	+14	8º	7º
mp	61	2.850	12:16:42	12:17:00	0	18s	+15	7º	7º
mp	65	0.300	12:25:45	12:25:48	0	3s	+0	2º	7º
mp	66	1.100	12:27:29	12:27:29	0	0s	+0	1º	7º
mp	68	2.150	12:29:46	12:29:47	0	1s	+0	1º	7º
mp	69	2.750	12:31:10	12:31:09	0	1s	-0	1º	7º
mp	69	4.520	12:35:15	12:35:14	0	1s	-0	1º	7º
mp	70	5.520	12:37:44	12:37:46	0	2s	+0	1º	7º
mp	71	6.660	12:40:23	12:40:25	0	2s	+0	1º	7º
mp	72	7.020	12:41:16	12:41:16	0	0s	+0	1º	7º
mp	73	7.750	12:42:46	12:42:47	0	1s	+0	2º	7º
mp	75	1.350	12:47:06	12:47:07	0	1s	+0	1º	7º
mp	76	2.150	12:48:36	12:48:37	0	1s	+0	1º	7º
mp	78	3.110	12:50:42	12:50:43	0	1s	+0	1º	7º
mp	80	4.970	12:54:06	12:54:10	0	4s	+1	2º	7º
mp	81	6.750	12:57:14	12:57:18	0	4s	+1	5º	7º
mp	85	8.700	13:03:31	13:03:51	0	20s	+17	10º	7º
mp	86	0.050	13:04:39	13:05:07	0	28s	+25	10º	7º
mp	90	6.400	13:14:38	13:14:38	0	0s	+0	1º	7º
mp	93	0.160	13:17:37	13:17:36	0	1s	-0	1º	7º
mp	94	0.700	13:19:17	13:19:34	0	17s	+14	10º	7º
mp	95	1.010	13:20:17	13:20:30	0	13s	+10	10º	7º
mp	97	1.160	13:23:40	13:23:37	0	3s	-0	1º	7º
mp	97	1.820	13:25:11	13:25:13	0	2s	+0	1º	7º
mp	101	3.460	13:28:50	13:28:52	0	2s	+0	1º	7º
mp	102	5.260	13:32:38	13:32:41	0	3s	+0	1º	7º
mp	104	0.680	13:35:57	13:35:57	0	0s	+0	2º	7º
mp	107	5.230	13:44:00	13:44:03	0	3s	+0	1º	7º

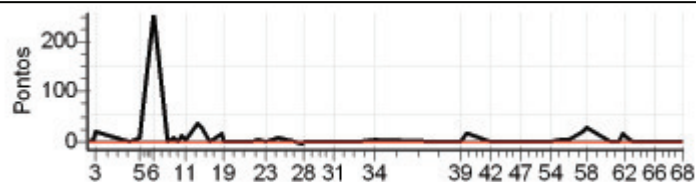

36 Pen 0 PCZ 36 Total PP 491 Col. Final 7º

Enduro do Proxette - Capixaba 2012

Performance Individual

7.19

37		137 / Rodrigo Dalla Bernardina							
20°		Cat / NL / Largada		ESTREANTE / 18 / 09:48:00					
		Colatina							
Trc	KmPC	Ideal	Passagem	Pen	Erro	Pontos	NoPC	AtePC	
mp	3	1.630	09:55:57	09:55:58	0	1s	+0	10°	10°
mp	4	2.300	09:58:22	09:58:27	0	5s	+2	10°	9°
mp	5	2.770	09:59:27	10:00:58	0	1m31s	+88	27°	23°
mp	8	3.750	10:12:54	10:12:58	0	4s	+1	20°	23°
mp	10	6.530	10:17:15	10:17:27	0	12s	+9	16°	22°
mp	12	1.010	10:22:37	10:22:42	0	5s	+2	11°	21°
mp	14	1.300	10:28:06	10:28:09	0	3s	+0	10°	20°
mp	16	2.350	10:31:07	10:31:31	0	24s	+21	27°	21°
mp	17	2.870	10:32:25	10:32:29	0	4s	+1	22°	21°
mp	17	3.660	10:34:24	10:34:43	0	19s	+16	25°	20°
mp	17	4.350	10:36:07	10:36:33	0	26s	+23	20°	20°
mp	20	0.440	10:40:36	10:40:57	0	21s	+18	9°	19°
mp	22	1.010	10:42:38	10:43:25	0	47s	+44	20°	19°
mp	23	1.720	10:45:18	10:45:38	0	20s	+17	19°	18°
mp	24	3.170	10:50:08	10:50:40	0	32s	+29	13°	18°
mp	24	3.450	10:51:11	10:52:14	0	1m03s	+60	22°	17°
anc	29	5.110	--:--:--	--:--:--	0		+0	20°	17°
mp	30	6.590	11:02:57	11:03:26	0	29s	+26	23°	15°
mp	30	7.310	11:05:21	11:05:39	0	18s	+15	19°	15°
mp	31	8.150	11:08:08	11:08:16	0	8s	+5	20°	15°
mp	36	1.900	11:13:32	11:14:12	0	40s	+37	17°	15°
mp	40	4.290	11:20:35	11:20:35	0	0s	+0	8°	14°
mp	42	5.410	11:23:00	11:23:06	0	6s	+3	19°	14°
mp	43	5.830	11:24:08	11:24:21	0	13s	+10	24°	14°
mp	47	3.600	11:35:41	11:35:44	0	3s	+0	11°	14°
mp	49	2.860	11:43:46	11:43:45	0	1s	-0	8°	14°
mp	49	3.450	11:45:22	11:45:20	0	2s	-0	10°	14°
mp	49	5.900	11:52:03	11:52:09	0	6s	+3	22°	13°
mp	53	2.300	12:19:52	12:19:51	0	1s	-0	9°	13°
mp	54	3.450	12:21:56	12:21:55	0	1s	-0	7°	13°
mp	57	0.600	12:25:44	12:25:51	0	7s	+4	13°	13°
anc	58	1.210	--:--:--	--:--:--	0		+0	20°	13°
mp	60	2.600	12:29:35		0		+1800	32°	23°
mp	61	2.850	12:30:12	12:29:39	0	33s	-90	26°	24°
mp	65	0.300	12:39:15	12:39:24	0	9s	+6	22°	23°
mp	66	1.100	12:40:59	12:41:02	0	3s	+0	11°	23°
mp	68	2.150	12:43:16	12:43:17	0	1s	+0	6°	23°
mp	69	2.750	12:44:40	12:44:44	0	4s	+1	19°	23°
mp	69	4.520	12:48:45	12:48:46	0	1s	+0	7°	22°
mp	70	5.520	12:51:14	12:51:21	0	7s	+4	14°	22°
mp	71	6.660	12:53:53	12:53:53	0	0s	+0	10°	22°
mp	72	7.020	12:54:46	12:54:52	0	6s	+3	13°	22°
mp	73	7.750	12:56:16	12:56:17	0	1s	+0	5°	22°
mp	75	1.350	13:00:36	13:00:47	0	11s	+8	17°	22°
mp	76	2.150	13:02:06	13:02:13	0	7s	+4	18°	22°
mp	78	3.110	13:04:12	13:04:27	0	15s	+12	20°	22°
mp	80	4.970	13:07:36	13:07:53	0	17s	+14	24°	22°
mp	81	6.750	13:10:44	13:10:48	0	4s	+1	17°	22°
mp	85	8.700	13:17:01	13:17:14	0	13s	+10	11°	22°
mp	86	0.050	13:18:09	13:18:16	0	7s	+4	10°	22°
mp	90	6.400	13:28:08	13:28:09	0	1s	+0	8°	22°
mp	93	0.160	13:31:07	13:31:31	0	24s	+21	24°	22°
mp	94	0.700	13:32:47	13:33:15	0	28s	+25	21°	20°
mp	95	1.010	13:33:47	13:34:09	0	22s	+19	21°	21°
mp	97	1.160	13:37:10	13:37:10	0	0s	+0	9°	21°
mp	97	1.820	13:38:41	13:38:45	0	4s	+1	15°	20°
mp	101	3.460	13:42:20	13:42:24	0	4s	+1	17°	20°
mp	102	5.260	13:46:08	13:46:14	0	6s	+3	15°	20°
mp	104	0.680	13:49:27	13:49:28	0	1s	+0	7°	20°
mp	107	5.230	13:57:30	13:57:34	0	4s	+1	4°	20°

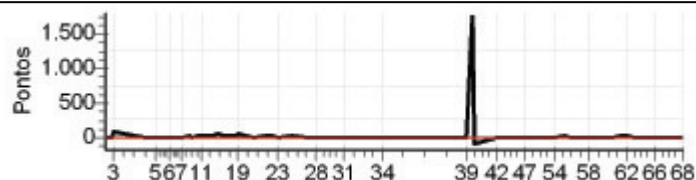

37	Pen	0	PCZ	16	Total PP	2462	Col. Final	20°
----	-----	---	-----	----	----------	------	------------	-----

Enduro do Proxette - Capixaba 2012

Performance Individual

7.19

38		138 / Anderson Polli							
9º		Cat / NL / Largada ESTREANTE / 14 / 09:46:00							
		Venda N. do Imigrante							
Tip	Trc	KmPC	Ideal	Passagem	Pen	Erro	Pontos	NoPC	AtePC
mp	3	1.630	09:53:57	09:53:56	0	1s	-0	12 °	12 °
mp	4	2.300	09:56:22	09:56:28	0	6s	+3	16 °	14 °
mp	5	2.770	09:57:27	10:01:02	0	3m35s	+212	33 °	30 °
mp	8	3.750	10:10:54	10:10:51	0	3s	-0	11 °	28 °
mp	10	6.530	10:15:15	10:16:04	0	49s	+46	27 °	27 °
mp	12	1.010	10:20:37	10:20:37	0	0s	+0	6 °	26 °
mp	14	1.300	10:26:06	10:26:07	0	1s	+0	14 °	26 °
mp	16	2.350	10:29:07	10:29:16	0	9s	+6	13 °	26 °
mp	17	2.870	10:30:25	10:30:23	0	2s	-0	13 °	26 °
mp	17	3.660	10:32:24	10:32:39	0	15s	+12	16 °	26 °
mp	17	4.350	10:34:07	10:34:24	0	17s	+14	14 °	24 °
mp	20	0.440	10:38:36	10:39:10	0	34s	+31	18 °	24 °
mp	22	1.010	10:40:38	10:41:03	0	25s	+22	12 °	23 °
mp	23	1.720	10:43:18	10:43:08	0	10s	-21	22 °	23 °
mp	24	3.170	10:48:08	10:47:59	0	9s	-18	12 °	22 °
mp	24	3.450	10:49:11	10:49:12	0	1s	+0	1 °	20 °
anc	29	5.110	--:--:--	--:--:--	0		+0	24 °	20 °
mp	30	6.590	11:00:57	11:01:12	0	15s	+12	16 °	19 °
mp	30	7.310	11:03:21	11:03:24	0	3s	+0	7 °	17 °
mp	31	8.150	11:06:08	11:06:04	0	4s	-3	17 °	16 °
mp	36	1.900	11:11:32	11:11:48	0	16s	+13	14 °	14 °
mp	40	4.290	11:18:35	11:18:26	0	9s	-18	25 °	15 °
mp	42	5.410	11:21:00	11:20:59	0	1s	-0	4 °	15 °
mp	43	5.830	11:22:08	11:22:11	0	3s	+0	6 °	15 °
mp	47	3.600	11:33:41	11:33:40	0	1s	-0	14 °	15 °
mp	49	2.860	11:41:46	11:41:36	0	10s	-21	26 °	15 °
mp	49	3.450	11:43:22	11:43:29	0	7s	+4	21 °	15 °
mp	49	5.900	11:50:03	11:50:04	0	1s	+0	8 °	14 °
mp	53	2.300	12:17:52	12:17:51	0	1s	-0	13 °	14 °
mp	54	3.450	12:19:56	12:19:49	0	7s	-12	25 °	15 °
mp	57	0.600	12:23:44	12:24:22	0	38s	+35	25 °	16 °
anc	58	1.210	--:--:--	--:--:--	0		+0	24 °	16 °
mp	60	2.600	12:27:35	12:27:51	0	16s	+13	16 °	12 °
mp	61	2.850	12:28:12	12:28:33	0	21s	+18	16 °	11 °
mp	65	0.300	12:37:15	12:37:18	0	3s	+0	7 °	11 °
mp	66	1.100	12:38:59	12:38:57	0	2s	-0	14 °	11 °
mp	68	2.150	12:41:16	12:41:18	0	2s	+0	10 °	11 °
mp	69	2.750	12:42:40	12:42:42	0	2s	+0	14 °	11 °
mp	69	4.520	12:46:45	12:46:43	0	2s	-0	9 °	11 °
mp	70	5.520	12:49:14	12:49:20	0	6s	+3	11 °	10 °
mp	71	6.660	12:51:53	12:51:56	0	3s	+0	14 °	10 °
mp	72	7.020	12:52:46	12:52:56	0	10s	+7	19 °	10 °
mp	73	7.750	12:54:16	12:54:25	0	9s	+6	23 °	10 °
mp	75	1.350	12:58:36	12:59:13	0	37s	+34	29 °	10 °
mp	76	2.150	13:00:06	13:00:32	0	26s	+23	26 °	10 °
mp	78	3.110	13:02:12	13:02:24	0	12s	+9	19 °	10 °
mp	80	4.970	13:05:36	13:05:39	0	3s	+0	1 °	10 °
mp	81	6.750	13:08:44	13:08:50	0	6s	+3	21 °	10 °
mp	85	8.700	13:15:01	13:15:18	0	17s	+14	15 °	10 °
mp	86	0.050	13:16:09	13:16:26	0	17s	+14	19 °	9 °
mp	90	6.400	13:26:08	13:26:08	0	0s	+0	11 °	9 °
mp	93	0.160	13:29:07	13:29:13	0	6s	+3	20 °	9 °
mp	94	0.700	13:30:47	13:30:54	0	7s	+4	15 °	9 °
mp	95	1.010	13:31:47	13:31:50	0	3s	+0	6 °	9 °
mp	97	1.160	13:35:10	13:35:04	0	6s	-9	27 °	9 °
mp	97	1.820	13:36:41	13:36:54	0	13s	+10	24 °	9 °
mp	101	3.460	13:40:20	13:40:23	0	3s	+0	11 °	9 °
mp	102	5.260	13:44:08	13:44:14	0	6s	+3	16 °	9 °
mp	104	0.680	13:47:27	13:47:27	0	0s	+0	11 °	9 °
mp	107	5.230	13:55:30	13:55:37	0	7s	+4	15 °	9 °



38 | Pen 0 | PCZ 23 | Total PP 680 | Col. Final 9º

Enduro do Proxette - Capixaba 2012

Performance Individual

7.19

41		141 / Alexandre Pessotti de Bortoli							
5°		Cat / NL / Largada		ESTREANTE / 5 / 09:41:30					
		Aracruz							
Tip	Trc	KmPC	Ideal	Passagem	Pen	Erro	Pontos	NoPC	AtePC
mp	3	1.630	09:49:27	09:49:27	0	0s	+0	18 °	18 °
mp	4	2.300	09:51:52	09:52:00	0	8s	+5	21 °	19 °
mp	5	2.770	09:52:57	09:53:28	0	31s	+28	11 °	9 °
mp	8	3.750	10:06:24	10:06:28	0	4s	+1	22 °	9 °
mp	10	6.530	10:10:45	10:11:01	0	16s	+13	21 °	12 °
mp	12	1.010	10:16:07	10:16:10	0	3s	+0	7 °	11 °
mp	14	1.300	10:21:36	10:21:39	0	3s	+0	18 °	11 °
mp	16	2.350	10:24:37	10:24:58	0	21s	+18	24 °	13 °
mp	17	2.870	10:25:55	10:25:58	0	3s	+0	16 °	13 °
mp	17	3.660	10:27:54	10:28:11	0	17s	+14	21 °	13 °
mp	17	4.350	10:29:37	10:30:02	0	25s	+22	19 °	14 °
mp	20	0.440	10:34:06	10:34:33	0	27s	+24	14 °	13 °
mp	22	1.010	10:36:08	10:36:31	0	23s	+20	11 °	13 °
mp	23	1.720	10:38:48	10:38:53	0	5s	+2	9 °	12 °
mp	24	3.170	10:43:38	10:43:55	0	17s	+14	9 °	10 °
mp	24	3.450	10:44:41	10:44:51	0	10s	+7	8 °	10 °
anc	29	5.110	--:--:--	--:--:--	0		+0	31 °	10 °
mp	30	6.590	10:56:27	10:56:39	0	12s	+9	15 °	10 °
mp	30	7.310	10:58:51	10:58:57	0	6s	+3	14 °	10 °
mp	31	8.150	11:01:38	11:01:44	0	6s	+3	18 °	10 °
mp	36	1.900	11:07:02	11:07:17	0	15s	+12	12 °	11 °
mp	40	4.290	11:14:05	11:14:04	0	1s	-0	13 °	10 °
mp	42	5.410	11:16:30	11:16:36	0	6s	+3	21 °	11 °
mp	43	5.830	11:17:38	11:17:45	0	7s	+4	19 °	11 °
mp	47	3.600	11:29:11	11:29:12	0	1s	+0	21 °	11 °
mp	49	2.860	11:37:16	11:37:12	0	4s	-3	18 °	10 °
mp	49	3.450	11:38:52	11:38:53	0	1s	+0	13 °	10 °
mp	49	5.900	11:45:33	11:45:32	0	1s	-0	13 °	10 °
mp	53	2.300	12:13:22	12:13:21	0	1s	-0	19 °	10 °
mp	54	3.450	12:15:26	12:15:25	0	1s	-0	13 °	10 °
mp	57	0.600	12:19:14	12:19:21	0	7s	+4	14 °	8 °
anc	58	1.210	--:--:--	--:--:--	0		+0	31 °	8 °
mp	60	2.600	12:23:05	12:23:12	0	7s	+4	12 °	7 °
mp	61	2.850	12:23:42	12:23:55	0	13s	+10	9 °	6 °
mp	65	0.300	12:32:45	12:32:54	0	9s	+6	24 °	6 °
mp	66	1.100	12:34:29	12:34:31	0	2s	+0	19 °	6 °
mp	68	2.150	12:36:46	12:37:17	0	31s	+28	27 °	6 °
mp	69	2.750	12:38:10	12:38:32	0	22s	+19	27 °	7 °
mp	69	4.520	12:42:15	12:42:13	0	2s	-0	12 °	7 °
mp	70	5.520	12:44:44	12:44:48	0	4s	+1	7 °	7 °
mp	71	6.660	12:47:23	12:47:27	0	4s	+1	22 °	7 °
mp	72	7.020	12:48:16	12:48:30	0	14s	+11	27 °	7 °
mp	73	7.750	12:49:46	12:49:48	0	2s	+0	12 °	7 °
mp	75	1.350	12:54:06	12:54:19	0	13s	+10	21 °	7 °
mp	76	2.150	12:55:36	12:55:40	0	4s	+1	13 °	7 °
mp	78	3.110	12:57:42	12:57:42	0	0s	+0	11 °	7 °
mp	80	4.970	13:01:06	13:01:16	0	10s	+7	18 °	7 °
mp	81	6.750	13:04:14	13:04:19	0	5s	+2	20 °	7 °
mp	85	8.700	13:10:31	13:10:50	0	19s	+16	20 °	7 °
mp	86	0.050	13:11:39	13:11:54	0	15s	+12	17 °	7 °
mp	90	6.400	13:21:38	13:21:40	0	2s	+0	16 °	7 °
mp	93	0.160	13:24:37	13:24:38	0	1s	+0	13 °	7 °
mp	94	0.700	13:26:17	13:26:15	0	2s	-0	9 °	7 °
mp	95	1.010	13:27:17	13:27:15	0	2s	-0	10 °	7 °
mp	97	1.160	13:30:40	13:30:37	0	3s	-0	18 °	7 °
mp	97	1.820	13:32:11	13:32:14	0	3s	+0	10 °	6 °
mp	101	3.460	13:35:50	13:35:58	0	8s	+5	23 °	7 °
mp	102	5.260	13:39:38	13:39:45	0	7s	+4	19 °	7 °
mp	104	0.680	13:42:57	13:42:58	0	1s	+0	17 °	6 °
mp	107	5.230	13:51:00	13:51:06	0	6s	+3	13 °	5 °

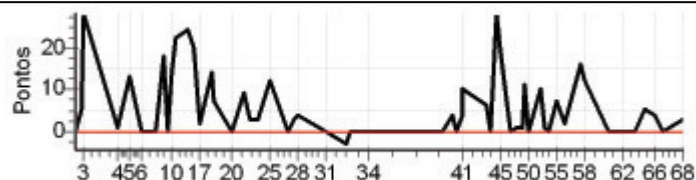

41 | Pen 0 | PCZ 21 | Total PP 349 | Col. Final 5°

Enduro do Proxette - Capixaba 2012

Performance Individual

7.19

45		145 / Higgor Fazolo Bergamin							
10º		Cat / NL / Largada		ESTREANTE / 8 / 09:43:00					
		Pedra Azul							
Trc	KmPC	Ideal	Passagem	Pen	Erro	Pontos	NoPC	AtePC	
mp	3	1.630	09:50:57	09:50:58	0	1s	+0	15 °	15 °
mp	4	2.300	09:53:22	09:53:29	0	7s	+4	19 °	18 °
mp	5	2.770	09:54:27	09:54:55	0	28s	+25	7 °	8 °
mp	8	3.750	10:07:54	10:07:55	0	1s	+0	14 °	7 °
mp	10	6.530	10:12:15	10:12:31	0	16s	+13	20 °	8 °
mp	12	1.010	10:17:37	10:17:48	0	11s	+8	21 °	13 °
mp	14	1.300	10:23:06	10:23:08	0	2s	+0	16 °	13 °
mp	16	2.350	10:26:07	10:26:19	0	12s	+9	16 °	12 °
mp	17	2.870	10:27:25	10:27:25	0	0s	+0	14 °	11 °
mp	17	3.660	10:29:24	10:29:39	0	15s	+12	17 °	10 °
mp	17	4.350	10:31:07	10:31:33	0	26s	+23	21 °	12 °
mp	20	0.440	10:35:36	10:36:24	0	48s	+45	26 °	15 °
mp	22	1.010	10:37:38	10:38:26	0	48s	+45	21 °	16 °
mp	23	1.720	10:40:18	10:40:41	0	23s	+20	20 °	16 °
mp	24	3.170	10:45:08	10:45:53	0	45s	+42	16 °	16 °
mp	24	3.450	10:46:11	10:46:47	0	36s	+33	15 °	15 °
anc	29	5.110	--:--:--	--:--:--	0		+0	28 °	15 °
mp	30	6.590	10:57:57	10:58:28	0	31s	+28	24 °	13 °
mp	30	7.310	11:00:21	11:00:41	0	20s	+17	20 °	13 °
mp	31	8.150	11:03:08	11:03:13	0	5s	+2	15 °	13 °
mp	36	1.900	11:08:32	11:09:00	0	28s	+25	16 °	13 °
mp	40	4.290	11:15:35	11:15:33	0	2s	-0	10 °	13 °
mp	42	5.410	11:18:00	11:18:00	0	0s	+0	7 °	13 °
mp	43	5.830	11:19:08	11:19:15	0	7s	+4	18 °	13 °
mp	47	3.600	11:30:41	11:30:41	0	0s	+0	18 °	13 °
mp	49	2.860	11:38:46	11:38:35	0	11s	-24	28 °	13 °
mp	49	3.450	11:40:22	11:41:13	0	51s	+48	29 °	13 °
mp	49	5.900	11:47:03	11:46:50	0	13s	-30	27 °	15 °
mp	53	2.300	12:14:52	12:14:52	0	0s	+0	16 °	15 °
mp	54	3.450	12:16:56	12:16:53	0	3s	-0	12 °	14 °
mp	57	0.600	12:20:44	12:20:47	0	3s	+0	8 °	14 °
anc	58	1.210	--:--:--	--:--:--	0		+0	28 °	14 °
mp	60	2.600	12:24:35	12:24:42	0	7s	+4	11 °	10 °
mp	61	2.850	12:25:12	12:25:29	0	17s	+14	12 °	10 °
mp	65	0.300	12:34:15	12:34:25	0	10s	+7	26 °	10 °
mp	66	1.100	12:35:59	12:36:00	0	1s	+0	17 °	10 °
mp	68	2.150	12:38:16	12:38:25	0	9s	+6	24 °	10 °
mp	69	2.750	12:39:40	12:39:52	0	12s	+9	26 °	10 °
mp	69	4.520	12:43:45	12:43:42	0	3s	-0	11 °	10 °
mp	70	5.520	12:46:14	12:46:21	0	7s	+4	16 °	9 °
mp	71	6.660	12:48:53	12:49:04	0	11s	+8	28 °	9 °
mp	72	7.020	12:49:46	12:50:00	0	14s	+11	26 °	9 °
mp	73	7.750	12:51:16	12:51:24	0	8s	+5	22 °	9 °
mp	75	1.350	12:55:36	12:55:46	0	10s	+7	16 °	9 °
mp	76	2.150	12:57:06	12:57:12	0	6s	+3	16 °	9 °
mp	78	3.110	12:59:12	12:59:18	0	6s	+3	16 °	9 °
mp	80	4.970	13:02:36	13:02:47	0	11s	+8	19 °	9 °
mp	81	6.750	13:05:44	13:05:52	0	8s	+5	24 °	9 °
mp	85	8.700	13:12:01	13:13:24	0	1m23s	+80	31 °	9 °
mp	86	0.050	13:13:09	13:14:33	0	1m24s	+81	31 °	10 °
mp	90	6.400	13:23:08	13:23:36	0	28s	+25	28 °	10 °
mp	93	0.160	13:26:07	13:26:16	0	9s	+6	21 °	10 °
mp	94	0.700	13:27:47	13:27:51	0	4s	+1	14 °	10 °
mp	95	1.010	13:28:47	13:28:48	0	1s	+0	8 °	10 °
mp	97	1.160	13:32:10	13:32:10	0	0s	+0	15 °	10 °
mp	97	1.820	13:33:41	13:34:02	0	21s	+18	26 °	10 °
mp	101	3.460	13:37:20	13:37:27	0	7s	+4	21 °	10 °
mp	102	5.260	13:41:08	13:41:15	0	7s	+4	18 °	10 °
mp	104	0.680	13:44:27	13:44:28	0	1s	+0	14 °	10 °
mp	107	5.230	13:52:30	13:52:39	0	9s	+6	19 °	10 °

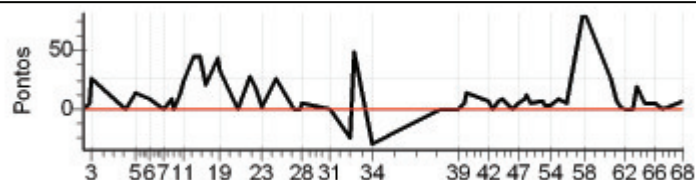

45 Pen 0 PCZ 15 Total PP 776 Col. Final 10º

Enduro do Proxette - Capixaba 2012

Performance Individual

7.19

46		146 / Geraldo Alves das Gracas							
26°		Cat / NL / Largada ESTREANTE / 9 / 09:43:30							
		Vitoria							
Tip	Trc	KmPC	Ideal	Passagem	Pen	Erro	Pontos	NoPC	AtePC
mp	3	1.630	09:51:27	09:51:35	0	8s	+5	28 °	28 °
mp	4	2.300	09:53:52	09:54:05	0	13s	+10	28 °	28 °
mp	5	2.770	09:54:57	09:56:42	0	1m45s	+102	29 °	25 °
mp	8	3.750	10:08:24	10:08:35	0	11s	+8	25 °	24 °
mp	10	6.530	10:12:45	10:13:08	0	23s	+20	24 °	23 °
mp	12	1.010	10:18:07	10:18:59	0	52s	+49	28 °	24 °
mp	14	1.300	10:23:36	10:23:42	0	6s	+3	28 °	24 °
mp	16	2.350	10:26:37	10:26:58	0	21s	+18	23 °	24 °
mp	17	2.870	10:27:55	10:28:01	0	6s	+3	25 °	24 °
mp	17	3.660	10:29:54	10:30:36	0	42s	+39	30 °	24 °
mp	17	4.350	10:31:37	10:32:25	0	48s	+45	29 °	26 °
mp	20	0.440	10:36:06	10:36:50	0	44s	+41	24 °	25 °
mp	22	1.010	10:38:08	10:44:59	0	6m51s	+408	31 °	28 °
mp	23	1.720	10:40:48	10:47:25	0	6m37s	+394	31 °	31 °
mp	24	3.170	10:45:38	10:52:27	0	6m49s	+406	31 °	31 °
mp	24	3.450	10:46:41	10:53:34	0	6m53s	+410	31 °	31 °
anc	29	5.110	--:--:--	--:--:--	0		+0	27 °	31 °
mp	30	6.590	10:58:27	11:02:05	0	3m38s	+215	30 °	31 °
mp	30	7.310	11:00:51	11:04:19	0	3m28s	+205	30 °	31 °
mp	31	8.150	11:03:38	11:07:06	0	3m28s	+205	30 °	31 °
mp	36	1.900	11:09:02	11:13:04	0	4m02s	+239	29 °	31 °
mp	40	4.290	11:16:05	11:16:37	0	32s	+29	26 °	30 °
mp	42	5.410	11:18:30	11:19:00	0	30s	+27	27 °	30 °
mp	43	5.830	11:19:38	11:20:03	0	25s	+22	25 °	30 °
mp	47	3.600	11:31:11	11:31:13	0	2s	+0	17 °	30 °
mp	49	2.860	11:39:16	11:39:17	0	1s	+0	9 °	29 °
mp	49	3.450	11:40:52	11:41:21	0	29s	+26	26 °	29 °
mp	49	5.900	11:47:33	11:47:33	0	0s	+0	10 °	28 °
mp	53	2.300	12:15:22	12:16:14	0	52s	+49	32 °	28 °
mp	54	3.450	12:17:26	12:18:06	0	40s	+37	31 °	28 °
mp	57	0.600	12:21:14	12:23:26	0	2m12s	+129	32 °	28 °
anc	58	1.210	--:--:--	--:--:--	0		+0	27 °	28 °
mp	60	2.600	12:25:05	12:27:09	0	2m04s	+121	24 °	28 °
mp	61	2.850	12:25:42	12:27:53	0	2m11s	+128	32 °	29 °
mp	65	0.300	12:34:45	12:34:58	0	13s	+10	28 °	29 °
mp	66	1.100	12:36:29	12:36:33	0	4s	+1	24 °	29 °
mp	68	2.150	12:38:46	12:39:00	0	14s	+11	26 °	29 °
mp	69	2.750	12:40:10	12:40:17	0	7s	+4	25 °	29 °
mp	69	4.520	12:44:15	12:44:16	0	1s	+0	10 °	29 °
mp	70	5.520	12:46:44	12:46:54	0	10s	+7	26 °	29 °
mp	71	6.660	12:49:23	12:49:29	0	6s	+3	26 °	28 °
mp	72	7.020	12:50:16	12:50:26	0	10s	+7	20 °	28 °
mp	73	7.750	12:51:46	12:51:55	0	9s	+6	24 °	28 °
mp	75	1.350	12:56:06	12:56:19	0	13s	+10	20 °	28 °
mp	76	2.150	12:57:36	12:57:51	0	15s	+12	23 °	27 °
mp	78	3.110	12:59:42	12:59:50	0	8s	+5	18 °	26 °
mp	80	4.970	13:03:06	13:03:25	0	19s	+16	26 °	26 °
mp	81	6.750	13:06:14	13:06:21	0	7s	+4	23 °	26 °
mp	85	8.700	13:12:31	13:13:44	0	1m13s	+70	30 °	26 °
mp	86	0.050	13:13:39	13:14:50	0	1m11s	+68	30 °	26 °
mp	90	6.400	13:23:38	13:23:42	0	4s	+1	21 °	26 °
mp	93	0.160	13:26:37	13:26:55	0	18s	+15	23 °	26 °
mp	94	0.700	13:28:17	13:28:19	0	2s	+0	7 °	26 °
mp	95	1.010	13:29:17	13:29:29	0	12s	+9	19 °	26 °
mp	97	1.160	13:32:40	13:32:42	0	2s	+0	14 °	26 °
mp	97	1.820	13:34:11	13:34:18	0	7s	+4	17 °	26 °
mp	101	3.460	13:37:50	13:37:58	0	8s	+5	22 °	26 °
mp	102	5.260	13:41:38	13:41:53	0	15s	+12	25 °	26 °
mp	104	0.680	13:44:57	13:45:06	0	9s	+6	25 °	26 °
mp	107	5.230	13:53:00	13:53:22	0	22s	+19	26 °	26 °
46	Pen	0	PCZ	6	Total PP	3698	Col. Final	26°	

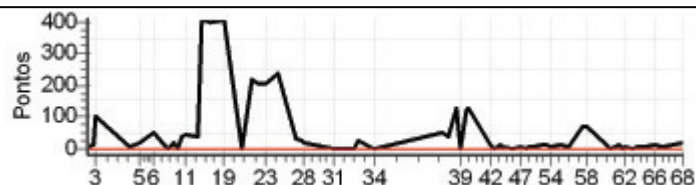

Enduro do Proxette - Capixaba 2012

Performance Individual

7.19

58									
158 / Otavio Zardo Bruneli									
Cat / NL / Largada ESTREANTE / 31 / 09:54:30									
7º Venda N. do Imigrante									
Tip	Trc	KmPC	Ideal	Passagem	Pen	Erro	Pontos	NoPC	AtePC
mp	3	1.630	10:02:27	10:02:28	0	1s	+0	5º	5º
mp	4	2.300	10:04:52	10:04:58	0	6s	+3	13º	12º
mp	5	2.770	10:05:57	10:06:12	0	15s	+12	2º	1º
mp	8	3.750	10:19:24	10:19:22	0	2s	-0	3º	1º
mp	10	6.530	10:23:45	10:23:53	0	8s	+5	7º	1º
mp	12	1.010	10:29:07	10:29:13	0	6s	+3	13º	1º
mp	14	1.300	10:34:36	10:34:37	0	1s	+0	4º	1º
mp	16	2.350	10:37:37	10:37:43	0	6s	+3	8º	1º
mp	17	2.870	10:38:55	10:38:57	0	2s	+0	5º	1º
mp	17	3.660	10:40:54	10:41:05	0	11s	+8	8º	1º
mp	17	4.350	10:42:37	10:42:47	0	10s	+7	7º	1º
mp	20	0.440	10:47:06	10:47:27	0	21s	+18	8º	1º
mp	22	1.010	10:49:08	10:49:19	0	11s	+8	6º	2º
mp	23	1.720	10:51:48	10:51:54	0	6s	+3	10º	2º
mp	24	3.170	10:56:38	10:56:46	0	8s	+5	7º	3º
mp	24	3.450	10:57:41	10:57:45	0	4s	+1	6º	2º
anc	29	5.110	--:--:--	--:--:--	0		+0	9º	2º
mp	30	6.590	11:09:27	11:09:28	0	1s	+0	1º	2º
mp	30	7.310	11:11:51	11:11:54	0	3s	+0	3º	2º
mp	31	8.150	11:14:38	11:14:41	0	3s	+0	3º	2º
mp	36	1.900	11:20:02	11:20:06	0	4s	+1	2º	2º
mp	40	4.290	11:27:05	11:27:01	0	4s	-3	18º	2º
mp	42	5.410	11:29:30	11:29:26	0	4s	-3	17º	2º
mp	43	5.830	11:30:38	11:30:36	0	2s	-0	3º	2º
mp	47	3.600	11:42:11	11:42:10	0	1s	-0	5º	2º
mp	49	2.860	11:50:16	11:50:21	0	5s	+2	14º	2º
mp	49	3.450	11:51:52	11:51:49	0	3s	-0	4º	2º
mp	49	5.900	11:58:33	11:58:37	0	4s	+1	19º	2º
mp	53	2.300	12:26:22	12:26:19	0	3s	-0	3º	2º
mp	54	3.450	12:28:26	12:28:23	0	3s	-0	4º	2º
mp	57	0.600	12:32:14	12:32:11	0	3s	-0	2º	1º
anc	58	1.210	--:--:--	--:--:--	0		+0	9º	1º
mp	60	2.600	12:36:05	12:36:06	0	1s	+0	2º	1º
mp	61	2.850	12:36:42	12:36:47	0	5s	+2	1º	1º
mp	65	0.300	12:45:45	12:45:45	0	0s	+0	2º	1º
mp	66	1.100	12:47:29	12:47:28	0	1s	-0	5º	1º
mp	68	2.150	12:49:46	12:50:00	0	14s	+11	25º	1º
mp	69	2.750	12:51:10	12:51:09	0	1s	-0	5º	1º
mp	69	4.520	12:55:15	12:55:14	0	1s	-0	4º	1º
mp	70	5.520	12:57:44	12:57:48	0	4s	+1	5º	1º
mp	71	6.660	13:00:23	13:00:22	0	1s	-0	4º	1º
mp	72	7.020	13:01:16	13:01:22	0	6s	+3	11º	1º
mp	73	7.750	13:02:46	13:02:45	0	1s	-0	2º	1º
mp	75	1.350	13:07:06	13:07:09	0	3s	+0	3º	1º
mp	76	2.150	13:08:36	13:08:41	0	5s	+2	14º	1º
mp	78	3.110	13:10:42	13:10:43	0	1s	+0	4º	1º
mp	80	4.970	13:14:06	13:14:15	0	9s	+6	12º	1º
mp	81	6.750	13:17:14	13:17:15	0	1s	+0	3º	1º
mp	85	8.700	13:23:31	13:23:46	0	15s	+12	14º	1º
mp	86	0.050	13:24:39	13:24:44	0	5s	+2	7º	1º
mp	90	6.400	13:34:38	13:34:35	0	3s	-0	3º	1º
mp	93	0.160	13:37:37	13:37:36	0	1s	-0	3º	1º
mp	94	0.700	13:39:17	13:39:20	0	3s	+0	1º	1º
mp	95	1.010	13:40:17	13:41:45	0	1m28s	+85	27º	3º
mp	97	1.160	13:43:40	13:44:09	0	29s	+26	28º	3º
mp	97	1.820	13:45:11	13:45:45	0	34s	+31	28º	4º
mp	101	3.460	13:48:50	13:49:22	0	32s	+29	27º	4º
mp	102	5.260	13:52:38	13:53:12	0	34s	+31	28º	4º
mp	104	0.680	13:55:57	13:56:28	0	31s	+28	27º	7º
mp	107	5.230	14:04:00	14:04:46	0	46s	+43	30º	7º

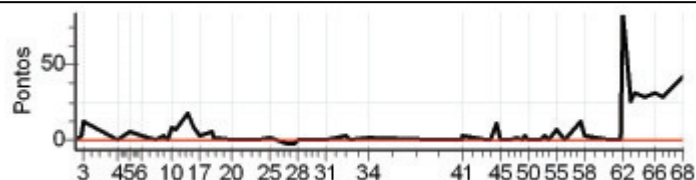

58 | Pen 0 | PCZ 26 | Total PP 398 | Col. Final 7º

Enduro do Proxette - Capixaba 2012

Performance Individual

7.19

61		161 / Bruno de Carvalho Petter							
18°		Cat / NL / Largada		ESTREANTE / 32 / 09:55:00					
		Afonso Claudio							
Tip	Trc	KmPC	Ideal	Passagem	Pen	Erro	Pontos	NoPC	AtePC
mp	3	1.630	10:02:57	10:02:58	0	1s	+0	4°	4°
mp	4	2.300	10:05:22	10:05:27	0	5s	+2	7°	7°
mp	5	2.770	10:06:27	10:06:51	0	24s	+21	5°	3°
mp	8	3.750	10:19:54	10:19:59	0	5s	+2	24°	4°
mp	10	6.530	10:24:15	10:24:23	0	8s	+5	6°	4°
mp	12	1.010	10:29:37	10:29:51	0	14s	+11	22°	6°
mp	14	1.300	10:35:06	10:35:12	0	6s	+3	25°	7°
mp	16	2.350	10:38:07	10:38:13	0	6s	+3	7°	5°
mp	17	2.870	10:39:25	10:39:26	0	1s	+0	4°	5°
mp	17	3.660	10:41:24	10:41:36	0	12s	+9	12°	5°
mp	17	4.350	10:43:07	10:43:11	0	4s	+1	2°	3°
mp	20	0.440	10:47:36	10:47:51	0	15s	+12	4°	3°
mp	22	1.010	10:49:38	10:49:42	0	4s	+1	3°	3°
mp	23	1.720	10:52:18	10:52:18	0	0s	+0	1°	3°
mp	24	3.170	10:57:08	10:57:15	0	7s	+4	6°	2°
mp	24	3.450	10:58:11	10:58:23	0	12s	+9	10°	3°
anc	29	5.110	--:--:--	--:--:--	0		+0	8°	3°
mp	30	6.590	11:09:57	11:10:04	0	7s	+4	8°	3°
mp	30	7.310	11:12:21	11:12:24	0	3s	+0	2°	3°
mp	31	8.150	11:15:08	11:15:11	0	3s	+0	2°	3°
mp	36	1.900	11:20:32	11:20:47	0	15s	+12	11°	3°
mp	40	4.290	11:27:35	11:27:36	0	1s	+0	4°	3°
mp	42	5.410	11:30:00	11:30:05	0	5s	+2	16°	3°
mp	43	5.830	11:31:08	11:31:18	0	10s	+7	21°	4°
mp	47	3.600	11:42:41	11:42:42	0	1s	+0	4°	4°
mp	49	2.860	11:50:46	11:50:49	0	3s	+0	3°	4°
mp	49	3.450	11:52:22	11:52:23	0	1s	+0	3°	3°
mp	49	5.900	11:59:03	11:59:09	0	6s	+3	21°	4°
mp	53	2.300	12:26:52	12:27:09	0	17s	+14	27°	4°
mp	54	3.450	12:28:56	12:28:55	0	1s	-0	3°	4°
mp	57	0.600	12:32:44	12:32:57	0	13s	+10	19°	4°
anc	58	1.210	--:--:--	--:--:--	0		+0	8°	4°
mp	60	2.600	12:36:35		0		+1800	27°	20°
mp	61	2.850	12:37:12	12:36:57	0	15s	-36	18°	20°
mp	65	0.300	12:46:15	12:46:18	0	3s	+0	1°	20°
mp	66	1.100	12:47:59	12:48:02	0	3s	+0	4°	20°
mp	68	2.150	12:50:16	12:50:21	0	5s	+2	19°	20°
mp	69	2.750	12:51:40	12:51:40	0	0s	+0	4°	20°
mp	69	4.520	12:55:45	12:55:42	0	3s	-0	3°	20°
mp	70	5.520	12:58:14	12:58:22	0	8s	+5	19°	20°
mp	71	6.660	13:00:53	13:00:52	0	1s	-0	3°	20°
mp	72	7.020	13:01:46	13:01:47	0	1s	+0	3°	20°
mp	73	7.750	13:03:16	13:03:23	0	7s	+4	21°	20°
mp	75	1.350	13:07:36	13:07:37	0	1s	+0	2°	20°
mp	76	2.150	13:09:06	13:09:09	0	3s	+0	3°	20°
mp	78	3.110	13:11:12	13:11:12	0	0s	+0	3°	20°
mp	80	4.970	13:14:36	13:14:46	0	10s	+7	17°	20°
mp	81	6.750	13:17:44	13:17:49	0	5s	+2	18°	20°
mp	85	8.700	13:24:01	13:24:12	0	11s	+8	9°	20°
mp	86	0.050	13:25:09	13:25:20	0	11s	+8	14°	20°
mp	90	6.400	13:35:08	13:35:15	0	7s	+4	24°	20°
mp	93	0.160	13:38:07	13:38:17	0	10s	+7	22°	20°
mp	94	0.700	13:39:47	13:40:35	0	48s	+45	25°	18°
mp	95	1.010	13:40:47	13:40:08	0	39s	-108	28°	18°
mp	97	1.160	13:44:10	13:44:09	0	1s	-0	2°	18°
mp	97	1.820	13:45:41	13:45:42	0	1s	+0	2°	18°
mp	101	3.460	13:49:20	13:49:21	0	1s	+0	3°	18°
mp	102	5.260	13:53:08	13:53:12	0	4s	+1	14°	18°
mp	104	0.680	13:56:27	13:56:27	0	0s	+0	4°	18°
mp	107	5.230	14:04:30	14:04:47	0	17s	+14	25°	18°

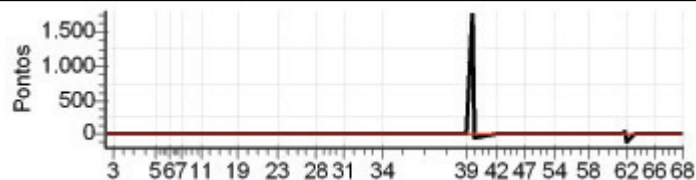

61	Pen	0	PCZ	23	Total PP	2186	Col. Final	18°
----	-----	---	-----	----	----------	------	------------	-----

Enduro do Proxette - Capixaba 2012

Performance Individual

7.19

65		165 / Flavio Altoe Pandini							
6°		Cat / NL / Largada		NOVATO / 6 / 09:32:00					
		Nova Venecia							
Tip	Trc	KmPC	Ideal	Passagem	Pen	Erro	Pontos	NoPC	AtePC
mp	3	1.630	09:39:57	09:40:06	0	9s	+6	10°	10°
mp	4	2.300	09:42:22	09:42:30	0	8s	+5	10°	10°
mp	5	2.770	09:43:27	09:43:55	0	28s	+25	4°	6°
mp	8	3.750	09:56:54	09:56:56	0	2s	+0	7°	6°
mp	10	6.530	10:01:15	10:01:41	0	26s	+23	11°	9°
mp	12	1.010	10:06:37	10:06:57	0	20s	+17	10°	8°
mp	14	1.300	10:12:06	10:12:12	0	6s	+3	11°	8°
mp	16	2.350	10:15:07	10:15:20	0	13s	+10	8°	8°
mp	17	2.870	10:16:25	10:16:29	0	4s	+1	11°	8°
mp	17	3.660	10:18:24	10:18:44	0	20s	+17	8°	8°
mp	17	4.350	10:20:07	10:20:14	0	7s	+4	4°	8°
mp	20	0.440	10:24:36	10:25:04	0	28s	+25	7°	8°
mp	22	1.010	10:26:38	10:27:06	0	28s	+25	7°	8°
mp	23	1.720	10:29:18	10:29:30	0	12s	+9	8°	8°
mp	24	3.170	10:34:08	10:34:37	0	29s	+26	10°	8°
mp	24	3.450	10:35:11	10:35:36	0	25s	+22	10°	8°
anc	29	5.110	--:--:--	--:--:--	0		+0	7°	8°
mp	30	6.590	10:46:57	10:47:10	0	13s	+10	10°	8°
mp	30	7.310	10:49:21	10:49:28	0	7s	+4	9°	8°
mp	31	8.150	10:52:08	10:52:12	0	4s	+1	9°	8°
mp	36	1.900	10:57:32	10:57:41	0	9s	+6	6°	8°
mp	40	4.290	11:04:35	11:04:36	0	1s	+0	6°	8°
mp	42	5.410	11:07:00	11:07:01	0	1s	+0	5°	8°
mp	43	5.830	11:08:08	11:08:14	0	6s	+3	8°	8°
mp	47	3.600	11:19:41	11:19:43	0	2s	+0	6°	8°
mp	49	2.860	11:27:46	11:27:46	0	0s	+0	4°	8°
mp	49	3.450	11:29:22	11:29:50	0	28s	+25	7°	7°
mp	49	5.900	11:36:03	11:36:06	0	3s	+0	3°	6°
mp	53	2.300	12:03:52	12:03:56	0	4s	+1	8°	6°
mp	54	3.450	12:05:56	12:06:00	0	4s	+1	4°	6°
mp	57	0.600	12:09:44	12:09:44	0	0s	+0	3°	6°
anc	58	1.210	--:--:--	--:--:--	0		+0	7°	6°
mp	60	2.600	12:13:35	12:13:55	0	20s	+17	9°	6°
mp	61	2.850	12:14:12	12:14:38	0	26s	+23	8°	6°
mp	65	0.300	12:23:15	12:23:21	0	6s	+3	10°	6°
mp	66	1.100	12:24:59	12:25:01	0	2s	+0	5°	6°
mp	68	2.150	12:27:16	12:27:22	0	6s	+3	9°	6°
mp	69	2.750	12:28:40	12:28:42	0	2s	+0	3°	6°
mp	69	4.520	12:32:45	12:32:46	0	1s	+0	4°	6°
mp	70	5.520	12:35:14	12:35:22	0	8s	+5	10°	6°
mp	71	6.660	12:37:53	12:37:56	0	3s	+0	4°	6°
mp	72	7.020	12:38:46	12:38:49	0	3s	+0	5°	6°
mp	73	7.750	12:40:16	12:40:17	0	1s	+0	6°	6°
mp	75	1.350	12:44:36	12:44:45	0	9s	+6	7°	6°
mp	76	2.150	12:46:06	12:46:12	0	6s	+3	10°	6°
mp	78	3.110	12:48:12	12:48:13	0	1s	+0	5°	6°
mp	80	4.970	12:51:36	12:51:51	0	15s	+12	10°	6°
mp	81	6.750	12:54:44	12:54:49	0	5s	+2	9°	6°
mp	85	8.700	13:01:01	13:01:14	0	13s	+10	9°	6°
mp	86	0.050	13:02:09	13:02:12	0	3s	+0	2°	6°
mp	90	6.400	13:12:08	13:12:10	0	2s	+0	5°	6°
mp	93	0.160	13:15:07	13:15:12	0	5s	+2	9°	6°
mp	94	0.700	13:16:47	13:16:49	0	2s	+0	3°	6°
mp	95	1.010	13:17:47	13:17:47	0	0s	+0	3°	6°
mp	97	1.160	13:21:10	13:21:12	0	2s	+0	4°	6°
mp	97	1.820	13:22:41	13:22:45	0	4s	+1	8°	6°
mp	101	3.460	13:26:20	13:26:30	0	10s	+7	9°	6°
mp	102	5.260	13:30:08	13:30:15	0	7s	+4	9°	6°
mp	104	0.680	13:33:27	13:33:29	0	2s	+0	5°	6°
mp	107	5.230	13:41:30	13:41:34	0	4s	+1	6°	6°

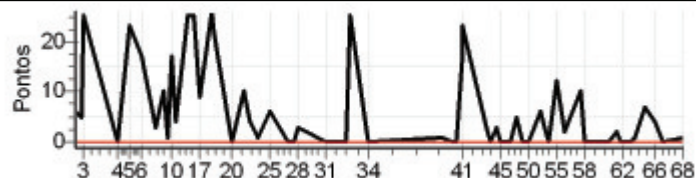

65 | Pen 0 | PCZ 20 | Total PP 368 | Col. Final 6°

Enduro do Proxette - Capixaba 2012

Performance Individual

7.19

68		168 / Fabiano Coelho de Carvalho							
23°		Cat / NL / Largada ESTREANTE / 10 / 09:44:00							
		Cach. do Itapemirim							
Tip	Trc	KmPC	Ideal	Passagem	Pen	Erro	Pontos	NoPC	AtePC
mp	3	1.630	09:51:57	09:51:56	0	1s	-0	14 °	14 °
mp	4	2.300	09:54:22	09:54:24	0	2s	+0	1 °	1 °
mp	5	2.770	09:55:27	09:55:50	0	23s	+20	4 °	2 °
mp	8	3.750	10:08:54	10:08:55	0	1s	+0	13 °	2 °
mp	10	6.530	10:13:15	10:13:26	0	11s	+8	15 °	2 °
mp	12	1.010	10:18:37	10:18:41	0	4s	+1	9 °	2 °
mp	14	1.300	10:24:06	10:24:08	0	2s	+0	15 °	2 °
mp	16	2.350	10:27:07	10:27:38	0	31s	+28	31 °	10 °
mp	17	2.870	10:28:25	10:28:33	0	8s	+5	26 °	12 °
mp	17	3.660	10:30:24	10:30:41	0	17s	+14	20 °	12 °
mp	17	4.350	10:32:07	10:32:25	0	18s	+15	15 °	10 °
mp	20	0.440	10:36:36	10:39:16	0	2m40s	+157	34 °	22 °
mp	22	1.010	10:38:38	10:41:03	0	2m25s	+142	27 °	24 °
mp	23	1.720	10:41:18	10:43:05	0	1m47s	+104	27 °	24 °
mp	24	3.170	10:46:08	10:47:44	0	1m36s	+93	23 °	24 °
mp	24	3.450	10:47:11	10:48:32	0	1m21s	+78	23 °	24 °
anc	29	5.110	--:--:--	--:--:--	0		+0	26 °	24 °
mp	30	6.590	10:58:57	10:58:58	0	1s	+0	4 °	23 °
mp	30	7.310	11:01:21	11:01:19	0	2s	-0	8 °	23 °
mp	31	8.150	11:04:08	11:04:09	0	1s	+0	9 °	23 °
mp	36	1.900	11:09:32	11:09:38	0	6s	+3	6 °	20 °
mp	40	4.290	11:16:35	11:16:34	0	1s	-0	9 °	19 °
mp	42	5.410	11:19:00	11:19:01	0	1s	+0	6 °	19 °
mp	43	5.830	11:20:08	11:20:11	0	3s	+0	8 °	19 °
mp	47	3.600	11:31:41	11:31:41	0	0s	+0	16 °	19 °
mp	49	2.860	11:39:46	11:39:42	0	4s	-3	17 °	19 °
mp	49	3.450	11:41:22	11:41:19	0	3s	-0	11 °	19 °
mp	49	5.900	11:48:03	11:48:02	0	1s	-0	9 °	19 °
mp	53	2.300	12:15:52	12:15:49	0	3s	-0	15 °	19 °
mp	54	3.450	12:17:56	12:17:53	0	3s	-0	11 °	19 °
mp	57	0.600	12:21:44	12:21:45	0	1s	+0	7 °	19 °
anc	58	1.210	--:--:--	--:--:--	0		+0	26 °	19 °
mp	60	2.600	12:25:35		0		+1800	33 °	26 °
mp	61	2.850	12:26:12	12:25:37	0	35s	-96	28 °	26 °
mp	65	0.300	12:35:15	12:35:17	0	2s	+0	8 °	25 °
mp	66	1.100	12:36:59	12:37:00	0	1s	+0	16 °	24 °
mp	68	2.150	12:39:16	12:39:18	0	2s	+0	11 °	24 °
mp	69	2.750	12:40:40	12:40:40	0	0s	+0	15 °	24 °
mp	69	4.520	12:44:45	12:44:41	0	4s	-3	19 °	24 °
mp	70	5.520	12:47:14	12:47:21	0	7s	+4	15 °	24 °
mp	71	6.660	12:49:53	12:49:57	0	4s	+1	21 °	24 °
mp	72	7.020	12:50:46	12:50:48	0	2s	+0	5 °	24 °
mp	73	7.750	12:52:16	12:52:15	0	1s	-0	10 °	24 °
mp	75	1.350	12:56:36	12:56:40	0	4s	+1	8 °	24 °
mp	76	2.150	12:58:06	12:58:10	0	4s	+1	12 °	24 °
mp	78	3.110	13:00:12	13:00:10	0	2s	-0	9 °	24 °
mp	80	4.970	13:03:36	13:03:45	0	9s	+6	14 °	24 °
mp	81	6.750	13:06:44	13:06:46	0	2s	+0	11 °	24 °
mp	85	8.700	13:13:01	13:13:09	0	8s	+5	6 °	24 °
mp	86	0.050	13:14:09	13:14:08	0	1s	-0	3 °	24 °
mp	90	6.400	13:24:08	13:24:09	0	1s	+0	13 °	24 °
mp	93	0.160	13:27:07	13:27:07	0	0s	+0	10 °	24 °
mp	94	0.700	13:28:47	13:28:46	0	1s	-0	6 °	23 °
mp	95	1.010	13:29:47	13:29:45	0	2s	-0	7 °	23 °
mp	97	1.160	13:33:10	13:33:09	0	1s	-0	13 °	23 °
mp	97	1.820	13:34:41	13:34:52	0	11s	+8	20 °	23 °
mp	101	3.460	13:38:20	13:38:23	0	3s	+0	12 °	23 °
mp	102	5.260	13:42:08	13:42:09	0	1s	+0	8 °	23 °
mp	104	0.680	13:45:27	13:45:28	0	1s	+0	13 °	23 °
mp	107	5.230	13:53:30	13:53:40	0	10s	+7	20 °	23 °
68	Pen	0	PCZ	33	Total PP	2603	Col. Final	23°	

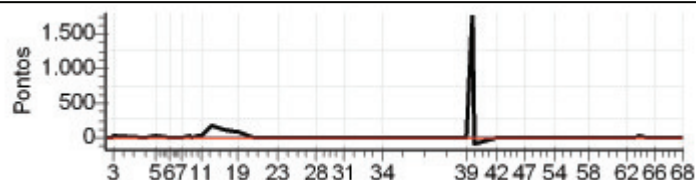

Enduro do Proxette - Capixaba 2012

Performance Individual

7.19

75		175 / Jeovani Beloti							
NC		Cat / NL / Largada		NOVATO / 8 / 09:33:00					
		Castelo							
TP	TRC	KmPC	Ideal	Passagem	Pen	Erro	Pontos	NoPC	AtePC
mp	3	1.630	09:40:57	09:40:55	0	2s	-0	4°	4°
mp	4	2.300	09:43:22	09:43:26	0	4s	+1	4°	4°
mp	5	2.770	09:44:27	09:44:45	0	18s	+15	2°	1°
mp	8	3.750	09:57:54	09:57:53	0	1s	-0	5°	1°
mp	10	6.530	10:02:15	10:02:19	0	4s	+1	1°	1°
mp	12	1.010	10:07:37	10:07:40	0	3s	+0	2°	1°
mp	14	1.300	10:13:06	10:13:07	0	1s	+0	5°	1°
mp	16	2.350	10:16:07	10:16:18	0	11s	+8	6°	1°
mp	17	2.870	10:17:25	10:17:23	0	2s	-0	5°	1°
mp	17	3.660	10:19:24	10:19:38	0	14s	+11	6°	2°
mp	17	4.350	10:21:07	10:21:14	0	7s	+4	3°	2°
mp	20	0.440	10:25:36	10:25:50	0	14s	+11	1°	1°
mp	22	1.010	10:27:38	10:27:41	0	3s	+0	2°	1°
mp	23	1.720	10:30:18	10:30:19	0	1s	+0	3°	1°
mp	24	3.170	10:35:08	10:35:17	0	9s	+6	6°	1°
mp	24	3.450	10:36:11	10:36:11	0	0s	+0	3°	1°
anc	29	5.110	--:--:--	--:--:--	0		+0	5°	1°
mp	30	6.590	10:47:57	10:48:02	0	5s	+2	6°	1°
mp	30	7.310	10:50:21	10:50:19	0	2s	-0	2°	1°
mp	31	8.150	10:53:08	10:53:09	0	1s	+0	3°	1°
mp	36	1.900	10:58:32	10:58:44	0	12s	+9	8°	1°
mp	40	4.290	11:05:35	11:05:35	0	0s	+0	4°	1°
mp	42	5.410	11:08:00	11:07:59	0	1s	-0	3°	1°
mp	43	5.830	11:09:08	11:09:09	0	1s	+0	2°	1°
mp	47	3.600	11:20:41	11:20:41	0	0s	+0	4°	1°
mp	49	2.860	11:28:46	11:28:44	0	2s	-0	3°	1°
mp	49	3.450	11:30:22		0		+1800	11°	10°
mp	49	5.900	11:37:03	12:28:42	0	51m39s	+1800	10°	10°
mp	53	2.300	12:04:52		0		+1800	11°	10°
mp	54	3.450	12:06:56		0		+1800	11°	10°
mp	57	0.600	12:10:44		0		+1800	11°	10°
anc	58	1.210	--:--:--	--:--:--	0		+0	5°	10°
mp	60	2.600	12:14:35		0		+1800	11°	10°
mp	61	2.850	12:15:12		0		+1800	11°	10°
mp	65	0.300	12:24:15		0		+1800	11°	10°
mp	66	1.100	12:25:59		0		+1800	11°	10°
mp	68	2.150	12:28:16		0		+1800	11°	10°
mp	69	2.750	12:29:40		0		+1800	11°	10°
mp	69	4.520	12:33:45		0		+1800	11°	10°
mp	70	5.520	12:36:14		0		+1800	11°	10°
mp	71	6.660	12:38:53		0		+1800	11°	11°
mp	72	7.020	12:39:46		0		+1800	11°	11°
mp	73	7.750	12:41:16		0		+1800	11°	11°
mp	75	1.350	12:45:36		0		+1800	11°	11°
mp	76	2.150	12:47:06		0		+1800	11°	11°
mp	78	3.110	12:49:12		0		+1800	11°	11°
mp	80	4.970	12:52:36		0		+1800	11°	11°
mp	81	6.750	12:55:44		0		+1800	11°	11°
mp	85	8.700	13:02:01		0		+1800	11°	11°
mp	86	0.050	13:03:09		0		+1800	11°	11°
mp	90	6.400	13:13:08		0		+1800	11°	11°
mp	93	0.160	13:16:07		0		+1800	11°	11°
mp	94	0.700	13:17:47		0		+1800	11°	11°
mp	95	1.010	13:18:47		0		+1800	11°	11°
mp	97	1.160	13:22:10		0		+1800	11°	11°
mp	97	1.820	13:23:41		0		+1800	11°	11°
mp	101	3.460	13:27:20		0		+1800	11°	11°
mp	102	5.260	13:31:08		0		+1800	11°	11°
mp	104	0.680	13:34:27		0		+1800	11°	11°
mp	107	5.230	13:42:30		0		+1800	11°	11°



75 Pen 0 PCZ 15 Total PP 59468 Col. Final NC

Enduro do Proxette - Capixaba 2012

Performance Individual

7.19

78		178 / Renato Dare							
22°		Cat / NL / Largada ESTREANTE / 34 / 09:56:00							
		Conceicao do Castelo							
Tip	Trc	KmPC	Ideal	Passagem	Pen	Erro	Pontos	NoPC	AtePC
mp	3	1.630	10:03:57	10:03:58	0	1s	+0	3°	3°
mp	4	2.300	10:06:22	10:06:26	0	4s	+1	3°	3°
mp	5	2.770	10:07:27	10:07:58	0	31s	+28	10°	6°
mp	8	3.750	10:20:54	10:20:59	0	5s	+2	23°	8°
mp	10	6.530	10:25:15	10:25:24	0	9s	+6	9°	7°
mp	12	1.010	10:30:37	10:30:37	0	0s	+0	2°	4°
mp	14	1.300	10:36:06	10:36:07	0	1s	+0	3°	4°
mp	16	2.350	10:39:07	10:39:24	0	17s	+14	19°	7°
mp	17	2.870	10:40:25	10:40:27	0	2s	+0	3°	7°
mp	17	3.660	10:42:24	10:42:40	0	16s	+13	19°	9°
mp	17	4.350	10:44:07	10:44:40	0	33s	+30	25°	11°
mp	20	0.440	10:48:36	10:48:58	0	22s	+19	10°	10°
mp	22	1.010	10:50:38	10:50:52	0	14s	+11	7°	7°
mp	23	1.720	10:53:18	10:53:26	0	8s	+5	15°	8°
mp	24	3.170	10:58:08	10:59:52	0	1m44s	+101	25°	15°
mp	24	3.450	10:59:11	11:00:59	0	1m48s	+105	24°	18°
anc	29	5.110	--:--:--	--:--:--	0		+0	7°	18°
mp	30	6.590	11:10:57	11:11:23	0	26s	+23	21°	16°
mp	30	7.310	11:13:21	11:13:43	0	22s	+19	21°	16°
mp	31	8.150	11:16:08	11:17:05	0	57s	+54	24°	18°
mp	36	1.900	11:21:32	11:23:14	0	1m42s	+99	24°	18°
mp	40	4.290	11:28:35	11:28:36	0	1s	+0	3°	18°
mp	42	5.410	11:31:00	11:31:05	0	5s	+2	15°	18°
mp	43	5.830	11:32:08	11:32:14	0	6s	+3	12°	18°
mp	47	3.600	11:43:41	11:43:41	0	0s	+0	3°	18°
mp	49	2.860	11:51:46	11:51:41	0	5s	-6	19°	18°
mp	49	3.450	11:53:22	11:53:28	0	6s	+3	15°	18°
mp	49	5.900	12:00:03	11:59:58	0	5s	-6	23°	18°
mp	53	2.300	12:27:52	12:27:49	0	3s	-0	2°	18°
mp	54	3.450	12:29:56	12:29:54	0	2s	-0	2°	18°
mp	57	0.600	12:33:44	12:34:37	0	53s	+50	26°	18°
anc	58	1.210	--:--:--	--:--:--	0		+0	7°	18°
mp	60	2.600	12:37:35	12:38:12	0	37s	+34	19°	14°
mp	61	2.850	12:38:12	12:38:54	0	42s	+39	19°	13°
mp	65	0.300	12:47:15	12:47:21	0	6s	+3	17°	14°
mp	66	1.100	12:48:59	12:48:59	0	0s	+0	3°	14°
mp	68	2.150	12:51:16	12:51:17	0	1s	+0	2°	14°
mp	69	2.750	12:52:40	12:52:40	0	0s	+0	3°	14°
mp	69	4.520	12:56:45	12:56:42	0	3s	-0	2°	13°
mp	70	5.520	12:59:14	12:59:22	0	8s	+5	18°	12°
mp	71	6.660	13:01:53	13:01:56	0	3s	+0	2°	12°
mp	72	7.020	13:02:46	13:02:55	0	9s	+6	17°	12°
mp	73	7.750	13:04:16	13:04:34	0	18s	+15	27°	13°
mp	75	1.350	13:08:36	13:08:56	0	20s	+17	23°	13°
mp	76	2.150	13:10:06	13:10:17	0	11s	+8	21°	13°
mp	78	3.110	13:12:12	13:12:31	0	19s	+16	23°	13°
mp	80	4.970	13:15:36	13:15:49	0	13s	+10	20°	13°
mp	81	6.750	13:18:44	13:18:46	0	2s	+0	2°	13°
mp	85	8.700	13:25:01	13:25:15	0	14s	+11	12°	13°
mp	86	0.050	13:26:09	13:26:17	0	8s	+5	12°	12°
mp	90	6.400	13:36:08	13:36:09	0	1s	+0	2°	12°
mp	93	0.160	13:39:07	13:39:08	0	1s	+0	2°	11°
mp	94	0.700	13:40:47		0		+1800	32°	22°
mp	95	1.010	13:41:47	13:41:52	0	5s	+2	13°	22°
mp	97	1.160	13:45:10	13:45:19	0	9s	+6	25°	22°
mp	97	1.820	13:46:41	13:46:53	0	12s	+9	21°	22°
mp	101	3.460	13:50:20	13:50:22	0	2s	+0	2°	22°
mp	102	5.260	13:54:08	13:54:16	0	8s	+5	20°	22°
mp	104	0.680	13:57:27	13:57:29	0	2s	+0	3°	22°
mp	107	5.230	14:05:30	14:05:36	0	6s	+3	9°	22°

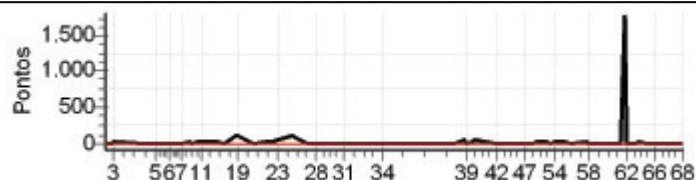

78 | Pen 0 | PCZ 18 | Total PP 2594 | Col. Final 22°

Enduro do Proxette - Capixaba 2012

Performance Individual

7.19

79 / 179 / Fernando Barata Albino										
Cat / NL / Largada / ESTREANTE / 35 / 09:56:30										
Venda N. do Imigrante										
79	25°	Trc	KmPC	Ideal	Passagem	Pen	Erro	Pontos	NoPC	AtePC
mp		3	1.630	10:04:27	10:04:29	0	2s	+0	2°	2°
mp		4	2.300	10:06:52	10:07:03	0	11s	+8	26°	26°
mp		5	2.770	10:07:57	10:08:54	0	57s	+54	22°	18°
mp		8	3.750	10:21:24	10:21:23	0	1s	-0	2°	17°
mp		10	6.530	10:25:45	10:25:52	0	7s	+4	3°	16°
mp		12	1.010	10:31:07	10:31:27	0	20s	+17	26°	17°
mp		14	1.300	10:36:36	10:36:36	0	0s	+0	2°	17°
mp		16	2.350	10:39:37	10:39:42	0	5s	+2	5°	17°
mp		17	2.870	10:40:55	10:40:57	0	2s	+0	2°	17°
mp		17	3.660	10:42:54	10:43:03	0	9s	+6	5°	15°
mp		17	4.350	10:44:37	10:44:48	0	11s	+8	10°	13°
mp		20	0.440	10:49:06	10:49:26	0	20s	+17	7°	11°
mp		22	1.010	10:51:08	10:51:31	0	23s	+20	10°	9°
mp		23	1.720	10:53:48	10:53:52	0	4s	+1	7°	9°
mp		24	3.170	10:58:38	10:59:54	0	1m16s	+73	22°	14°
mp		24	3.450	10:59:41	11:00:23	0	42s	+39	17°	14°
anc		29	5.110	--:--:--	--:--:--	0		+0	6°	14°
mp		30	6.590	11:11:27	11:13:49	0	2m22s	+139	29°	18°
mp		30	7.310	11:13:51	11:16:01	0	2m10s	+127	29°	21°
mp		31	8.150	11:16:38	11:18:07	0	1m29s	+86	27°	21°
mp		36	1.900	11:22:02	11:23:15	0	1m13s	+70	23°	21°
mp		40	4.290	11:29:05	11:29:03	0	2s	-0	2°	20°
mp		42	5.410	11:31:30	11:31:30	0	0s	+0	2°	20°
mp		43	5.830	11:32:38	11:32:50	0	12s	+9	22°	20°
mp		47	3.600	11:44:11	11:44:11	0	0s	+0	2°	20°
mp		49	2.860	11:52:16	11:52:15	0	1s	-0	2°	20°
mp		49	3.450	11:53:52	11:53:51	0	1s	-0	2°	20°
mp		49	5.900	12:00:33	12:00:38	0	5s	+2	20°	20°
mp		53	2.300	12:28:22	12:28:25	0	3s	+0	1°	20°
mp		54	3.450	12:30:26	12:30:18	0	8s	-15	26°	20°
mp		57	0.600	12:34:14	12:34:08	0	6s	-9	18°	20°
anc		58	1.210	--:--:--	--:--:--	0		+0	6°	20°
mp		60	2.600	12:38:05	12:38:08	0	3s	+0	1°	15°
mp		61	2.850	12:38:42	12:38:50	0	8s	+5	5°	15°
mp		65	0.300	12:47:45	12:47:50	0	5s	+2	15°	15°
mp		66	1.100	12:49:29	12:49:31	0	2s	+0	2°	15°
mp		68	2.150	12:51:46	12:51:45	0	1s	-0	1°	15°
mp		69	2.750	12:53:10	12:53:07	0	3s	-0	2°	15°
mp		69	4.520	12:57:15	12:57:11	0	4s	-3	16°	15°
mp		70	5.520	12:59:44	12:59:46	0	2s	+0	1°	14°
mp		71	6.660	13:02:23	13:02:29	0	6s	+3	25°	14°
mp		72	7.020	13:03:16	13:03:19	0	3s	+0	2°	14°
mp		73	7.750	13:04:46	13:04:50	0	4s	+1	16°	14°
mp		75	1.350	13:09:06	13:09:11	0	5s	+2	10°	14°
mp		76	2.150	13:10:36	13:10:39	0	3s	+0	2°	12°
mp		78	3.110	13:12:42	13:12:43	0	1s	+0	2°	12°
mp		80	4.970	13:16:06	13:16:12	0	6s	+3	5°	12°
mp		81	6.750	13:19:14	13:19:21	0	7s	+4	22°	12°
mp		85	8.700	13:25:31	13:25:42	0	11s	+8	8°	11°
mp		86	0.050	13:26:39	13:26:45	0	6s	+3	9°	11°
mp		90	6.400	13:36:38	13:37:03	0	25s	+22	26°	11°
mp		93	0.160	13:39:37	13:42:16	0	2m39s	+156	32°	14°
mp		94	0.700	13:41:17		0		+1800	31°	24°
mp		95	1.010	13:42:17	13:44:39	0	2m22s	+139	30°	24°
mp		97	1.160	13:45:40	13:45:16	0	24s	-63	30°	25°
mp		97	1.820	13:47:11	13:46:57	0	14s	-33	29°	25°
mp		101	3.460	13:50:50	13:50:33	0	17s	-42	29°	25°
mp		102	5.260	13:54:38	13:54:38	0	0s	+0	2°	25°
mp		104	0.680	13:57:57	13:57:56	0	1s	-0	2°	25°
mp		107	5.230	14:06:00	14:06:15	0	15s	+12	21°	25°

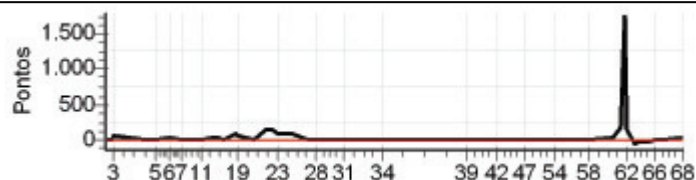

79 | Pen 0 | PCZ 20 | Total PP 3007 | Col. Final 25°

Enduro do Proxette - Capixaba 2012

Performance Individual

7.19

201 / Pedro Giovany Thiago Pirovani									
Cat / NL / Largada / NOVATO / 13 / 09:35:30									
Ibitirama									
Tip	Trc	KmPC	Ideal	Passagem	Pen	Erro	Pontos	NoPC	AtePC
mp	3	1.630	09:43:27	09:43:16	0	11s	-24	11 °	11 °
mp	4	2.300	09:45:52	09:46:03	0	11s	+8	11 °	11 °
mp	5	2.770	09:46:57	09:51:23	0	4m26s	+263	11 °	11 °
mp	8	3.750	10:00:24	10:00:24	0	0s	+0	1 °	11 °
mp	10	6.530	10:04:45	10:04:52	0	7s	+4	3 °	11 °
mp	12	1.010	10:10:07	10:10:03	0	4s	-3	6 °	11 °
mp	14	1.300	10:15:36	10:15:35	0	1s	-0	1 °	11 °
mp	16	2.350	10:18:37	10:18:54	0	17s	+14	10 °	11 °
mp	17	2.870	10:19:55	10:19:54	0	1s	-0	1 °	11 °
mp	17	3.660	10:21:54	10:22:16	0	22s	+19	11 °	11 °
mp	17	4.350	10:23:37	10:24:08	0	31s	+28	11 °	11 °
mp	20	0.440	10:28:06	10:28:44	0	38s	+35	9 °	11 °
mp	22	1.010	10:30:08	10:55:53	0	25m45s	+1800	11 °	11 °
mp	23	1.720	10:32:48	10:58:10	0	25m22s	+1800	11 °	11 °
mp	24	3.170	10:37:38	11:03:42	0	26m04s	+1800	11 °	11 °
mp	24	3.450	10:38:41	11:04:57	0	26m16s	+1800	11 °	11 °
anc	29	5.110	--:--:--	--:--:--	0		+0	1 °	11 °
mp	30	6.590	10:50:27	11:14:31	0	24m04s	+1800	11 °	11 °
mp	30	7.310	10:52:51	11:16:56	0	24m05s	+1800	11 °	11 °
mp	31	8.150	10:55:38	11:19:32	0	23m54s	+1800	11 °	11 °
mp	36	1.900	11:01:02	11:25:32	0	24m30s	+1800	11 °	11 °
mp	40	4.290	11:08:05	11:29:06	0	21m01s	+1800	11 °	11 °
mp	42	5.410	11:10:30	11:31:23	0	20m53s	+1800	11 °	11 °
mp	43	5.830	11:11:38	11:32:30	0	20m52s	+1800	11 °	11 °
mp	47	3.600	11:23:11	11:39:02	0	15m51s	+900	11 °	11 °
mp	49	2.860	11:31:16	11:45:18	0	14m02s	+839	11 °	11 °
mp	49	3.450	11:32:52	11:46:48	0	13m56s	+833	10 °	11 °
mp	49	5.900	11:39:33	11:49:55	0	10m22s	+619	9 °	11 °
mp	53	2.300	12:07:22	12:07:14	0	8s	-15	10 °	11 °
mp	54	3.450	12:09:26	12:09:15	0	11s	-24	9 °	11 °
mp	57	0.600	12:13:14	12:13:26	0	12s	+9	8 °	11 °
anc	58	1.210	--:--:--	--:--:--	0		+0	1 °	11 °
mp	60	2.600	12:17:05	12:17:21	0	16s	+13	7 °	11 °
mp	61	2.850	12:17:42	12:18:09	0	27s	+24	9 °	11 °
mp	65	0.300	12:26:45	12:26:47	0	2s	+0	1 °	11 °
mp	66	1.100	12:28:29	12:28:18	0	11s	-24	10 °	11 °
mp	68	2.150	12:30:46	12:30:33	0	13s	-30	10 °	11 °
mp	69	2.750	12:32:10	12:31:54	0	16s	-39	10 °	11 °
mp	69	4.520	12:36:15	12:36:04	0	11s	-24	10 °	11 °
mp	70	5.520	12:38:44	12:38:40	0	4s	-3	8 °	11 °
mp	71	6.660	12:41:23	12:41:12	0	11s	-24	10 °	10 °
mp	72	7.020	12:42:16	12:42:23	0	7s	+4	10 °	10 °
mp	73	7.750	12:43:46	12:43:47	0	1s	+0	1 °	10 °
mp	75	1.350	12:48:06	12:48:17	0	11s	+8	9 °	10 °
mp	76	2.150	12:49:36	12:49:41	0	5s	+2	8 °	10 °
mp	78	3.110	12:51:42	12:51:50	0	8s	+5	10 °	10 °
mp	80	4.970	12:55:06	12:55:18	0	12s	+9	8 °	10 °
mp	81	6.750	12:58:14	12:58:19	0	5s	+2	8 °	10 °
mp	85	8.700	13:04:31	13:04:41	0	10s	+7	5 °	10 °
mp	86	0.050	13:05:39	13:05:53	0	14s	+11	9 °	10 °
mp	90	6.400	13:15:38	13:15:20	0	18s	-45	10 °	10 °
mp	93	0.160	13:18:37	13:18:32	0	5s	-6	10 °	10 °
mp	94	0.700	13:20:17	13:20:17	0	0s	+0	1 °	10 °
mp	95	1.010	13:21:17	13:21:17	0	0s	+0	1 °	10 °
mp	97	1.160	13:24:40	13:24:29	0	11s	-24	10 °	10 °
mp	97	1.820	13:26:11	13:26:18	0	7s	+4	10 °	10 °
mp	101	3.460	13:29:50	13:30:05	0	15s	+12	10 °	10 °
mp	102	5.260	13:33:38	13:33:50	0	12s	+9	10 °	10 °
mp	104	0.680	13:36:57	13:36:58	0	1s	+0	1 °	10 °
mp	107	5.230	13:45:00	13:45:10	0	10s	+7	10 °	10 °

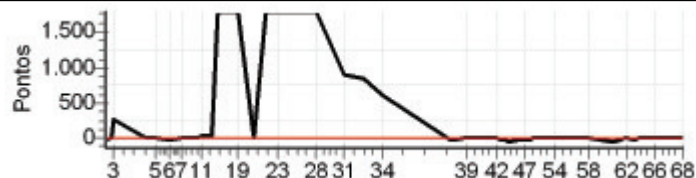

01 | Pen | 0 | PCZ | 8 | Total PP | 23773 | Col. Final | 10°

Enduro do Proxette - Capixaba 2012

Performance Individual

7.19

202 / Cristiano Luzorio									
Cat / NL / Largada JUNIOR / 9 / 09:26:30									
Castelo									
Tip	Trc	KmPC	Ideal	Passagem	Pen	Erro	Pontos	NoPC	AtePC
mp	3	1.630	09:33:26	09:33:17	0	9s	-18	9°	9°
mp	4	2.300	09:35:35	09:35:57	0	22s	+19	10°	10°
mp	5	2.770	09:36:36	09:38:39	0	2m03s	+120	10°	10°
mp	8	3.750	09:49:59	09:51:44	0	1m45s	+102	10°	10°
mp	10	6.530	09:54:07	09:56:09	0	2m02s	+119	10°	10°
mp	12	1.010	09:58:58		0		+1800	10°	10°
mp	14	1.300	10:01:24	10:02:54	0	1m30s	+87	10°	10°
mp	16	2.350	10:04:23	10:06:12	0	1m49s	+106	10°	10°
mp	17	2.870	10:05:35	10:07:11	0	1m36s	+93	10°	10°
mp	17	3.660	10:07:24	10:09:48	0	2m24s	+141	10°	10°
mp	17	4.350	10:09:00	10:11:53	0	2m53s	+170	10°	10°
mp	18	5.280	10:11:07	10:19:38	0	8m31s	+508	10°	10°
mp	19	6.420	10:14:03	10:22:58	0	8m55s	+532	10°	10°
mp	19	6.950	10:15:49	10:24:40	0	8m51s	+528	10°	10°
mp	21	0.440	10:18:51	10:27:58	0	9m07s	+544	9°	10°
mp	23	1.010	10:20:40	10:30:51	0	10m11s	+608	10°	10°
mp	24	1.720	10:23:02	10:33:03	0	10m01s	+598	10°	10°
mp	25	3.170	10:27:23	10:37:36	0	10m13s	+610	10°	10°
mp	25	3.450	10:28:19	10:38:39	0	10m20s	+617	10°	10°
anc	30	5.110	--:--:--	--:--:--	0		+0	3°	10°
mp	31	6.590	10:38:25		0		+1800	10°	10°
mp	31	7.310	10:40:35	10:48:49	0	8m14s	+491	10°	10°
mp	32	8.150	10:43:05	10:51:09	0	8m04s	+481	10°	10°
mp	37	1.900	10:48:07	10:57:53	0	9m46s	+583	10°	10°
mp	41	4.290	10:53:58	11:01:52	0	7m54s	+471	10°	10°
mp	43	5.410	10:56:13	11:03:56	0	7m43s	+460	10°	10°
mp	44	5.830	10:57:16	11:05:03	0	7m47s	+464	10°	10°
mp	49	2.200	11:02:30	11:11:33	0	9m03s	+540	10°	10°
mp	52	3.630	11:06:23	11:15:25	0	9m02s	+539	10°	10°
mp	54	3.600	11:13:48	11:21:33	0	7m45s	+462	9°	10°
mp	56	2.860	11:21:40	11:28:22	0	6m42s	+399	9°	10°
mp	56	3.450	11:23:08	11:30:16	0	7m08s	+425	9°	10°
mp	56	5.900	11:29:16	11:33:48	0	4m32s	+269	9°	10°
mp	60	2.300	11:57:57	11:58:00	0	3s	+0	1°	10°
mp	61	3.450	11:59:56	11:59:58	0	2s	+0	2°	10°
mp	63	4.580	12:01:58	12:02:22	0	24s	+21	3°	10°
mp	64	0.600	12:03:28	12:06:03	0	2m35s	+152	8°	9°
anc	65	1.210	--:--:--	--:--:--	0		+0	3°	9°
mp	67	2.600	12:07:05		0		+1800	9°	9°
mp	68	2.850	12:07:39	12:09:27	0	1m48s	+105	7°	9°
mp	72	0.300	12:17:31	12:17:43	0	12s	+9	6°	9°
mp	73	1.100	12:19:08	12:19:15	0	7s	+4	7°	9°
mp	75	2.150	12:21:16	12:21:23	0	7s	+4	7°	8°
mp	76	2.750	12:22:34	12:22:31	0	3s	-0	1°	8°
mp	76	4.520	12:26:21	12:26:25	0	4s	+1	7°	8°
mp	77	5.520	12:28:39	12:28:42	0	3s	+0	1°	8°
mp	78	6.660	12:31:06	12:31:16	0	10s	+7	6°	8°
mp	79	7.020	12:31:55	12:32:13	0	18s	+15	7°	8°
mp	80	7.750	12:33:18	12:33:39	0	21s	+18	7°	8°
mp	82	1.350	12:37:23	12:37:34	0	11s	+8	6°	8°
mp	83	2.150	12:38:48	12:38:53	0	5s	+2	6°	8°
mp	85	3.110	12:40:44	12:43:42	0	2m58s	+175	8°	8°
mp	87	4.970	12:43:57	12:46:36	0	2m39s	+156	8°	8°
mp	88	6.750	12:46:58	12:49:08	0	2m10s	+127	8°	8°
mp	92	8.700	12:54:07	12:54:19	0	12s	+9	5°	8°
mp	93	0.050	12:55:12	12:55:24	0	12s	+9	7°	8°
mp	97	6.400	13:04:47	13:05:02	0	15s	+12	8°	8°
mp	100	0.160	13:07:36	13:07:42	0	6s	+3	7°	8°
mp	101	0.700	13:09:07	13:10:42	0	1m35s	+92	6°	8°
mp	102	1.010	13:10:01	13:10:11	0	10s	+7	5°	8°
mp	104	1.160	13:13:22	13:13:19	0	3s	-0	1°	8°

64	Tmp	104	1.820	13:14:47	13:14:48	0	1s	+0	1
65	Tmp	108	3.460	13:18:11	13:18:21	0	10s	+7	7
66	Tmp	109	5.260	13:21:45	13:21:47	0	2s	+0	2
67	Tmp	111	0.680	13:24:53	13:25:15	0	22s	+19	7
68	Tmp	114	5.230	13:32:53	13:33:01	0	8s	+5	5

Num	202	Pen	0	PCZ	7	Total PP	17471	Col. Final	8°
-----	-----	-----	---	-----	---	----------	-------	------------	----

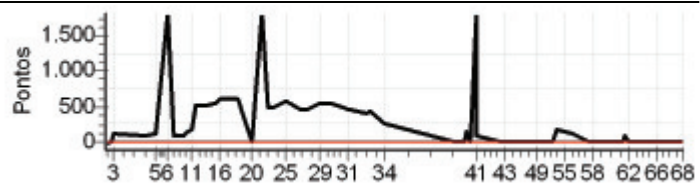

Enduro do Proxette - Capixaba 2012

Performance Individual

7.19

10									
210 / Douglas Dantas Batista									
Cat / NL / Largada ESTREANTE / 2 / 09:40:00									
Aracruz									
14°	Trc	KmPC	Ideal	Passagem	Pen	Erro	Pontos	NoPC	AtePC
mp	3	1.630	09:47:57	09:47:56	0	1s	-0	21°	21°
mp	4	2.300	09:50:22	09:50:28	0	6s	+3	17°	15°
mp	5	2.770	09:51:27	09:52:50	0	1m23s	+80	25°	21°
mp	8	3.750	10:04:54	10:04:51	0	3s	-0	18°	21°
mp	10	6.530	10:09:15	10:09:23	0	8s	+5	8°	20°
mp	12	1.010	10:14:37	10:14:56	0	19s	+16	25°	22°
mp	14	1.300	10:20:06	10:20:06	0	0s	+0	21°	22°
mp	16	2.350	10:23:07	10:23:10	0	3s	+0	2°	19°
mp	17	2.870	10:24:25	10:24:23	0	2s	-0	19°	19°
mp	17	3.660	10:26:24	10:26:35	0	11s	+8	10°	19°
mp	17	4.350	10:28:07	10:28:22	0	15s	+12	11°	17°
mp	20	0.440	10:32:36	10:32:51	0	15s	+12	5°	14°
mp	22	1.010	10:34:38	10:34:44	0	6s	+3	4°	11°
mp	23	1.720	10:37:18	10:37:17	0	1s	-0	6°	10°
mp	24	3.170	10:42:08	10:42:08	0	0s	+0	3°	7°
mp	24	3.450	10:43:11	10:43:09	0	2s	-0	4°	7°
anc	29	5.110	--:--:--	--:--:--	0		+0	34°	7°
mp	30	6.590	10:54:57	10:54:56	0	1s	-0	5°	6°
mp	30	7.310	10:57:21	10:57:20	0	1s	-0	12°	6°
mp	31	8.150	11:00:08	11:00:05	0	3s	-0	13°	6°
mp	36	1.900	11:05:32	11:05:40	0	8s	+5	8°	6°
mp	40	4.290	11:12:35	11:12:32	0	3s	-0	15°	6°
mp	42	5.410	11:15:00	11:14:59	0	1s	-0	12°	6°
mp	43	5.830	11:16:08	11:16:09	0	1s	+0	11°	6°
mp	47	3.600	11:27:41	11:27:39	0	2s	-0	24°	6°
mp	49	2.860	11:35:46	11:35:39	0	7s	-12	24°	6°
mp	49	3.450	11:37:22	11:37:16	0	6s	-9	23°	7°
mp	49	5.900	11:44:03	11:44:04	0	1s	+0	16°	7°
mp	53	2.300	12:11:52	12:11:49	0	3s	-0	22°	7°
mp	54	3.450	12:13:56	12:13:51	0	5s	-6	22°	7°
mp	57	0.600	12:17:44	12:17:37	0	7s	-12	21°	6°
anc	58	1.210	--:--:--	--:--:--	0		+0	34°	6°
mp	60	2.600	12:21:35	12:21:38	0	3s	+0	7°	5°
mp	61	2.850	12:22:12	12:22:18	0	6s	+3	3°	4°
mp	65	0.300	12:31:15	12:31:19	0	4s	+1	14°	4°
mp	66	1.100	12:32:59	12:32:58	0	1s	-0	21°	4°
mp	68	2.150	12:35:16	12:37:06	0	1m50s	+107	29°	8°
mp	69	2.750	12:36:40	12:38:18	0	1m38s	+95	29°	9°
mp	69	4.520	12:40:45	12:41:20	0	35s	+32	27°	9°
mp	70	5.520	12:43:14	12:34:52	0	8m22s	-900	34°	17°
mp	71	6.660	12:45:53	12:45:52	0	1s	-0	19°	17°
mp	72	7.020	12:46:46	12:46:45	0	1s	-0	7°	17°
mp	73	7.750	12:48:16	12:48:16	0	0s	+0	14°	17°
mp	75	1.350	12:52:36	12:52:44	0	8s	+5	14°	17°
mp	76	2.150	12:54:06	12:54:08	0	2s	+0	10°	17°
mp	78	3.110	12:56:12	12:56:11	0	1s	-0	14°	16°
mp	80	4.970	12:59:36	12:59:42	0	6s	+3	8°	16°
mp	81	6.750	13:02:44	13:02:44	0	0s	+0	15°	16°
mp	85	8.700	13:09:01	13:09:07	0	6s	+3	5°	16°
mp	86	0.050	13:10:09	13:10:12	0	3s	+0	4°	16°
mp	90	6.400	13:20:08	13:20:05	0	3s	-0	19°	16°
mp	93	0.160	13:23:07	13:23:06	0	1s	-0	16°	16°
mp	94	0.700	13:24:47	13:24:45	0	2s	-0	12°	14°
mp	95	1.010	13:25:47	13:25:43	0	4s	-3	16°	14°
mp	97	1.160	13:29:10	13:29:07	0	3s	-0	20°	14°
mp	97	1.820	13:30:41	13:30:40	0	1s	-0	12°	14°
mp	101	3.460	13:34:20	13:34:20	0	0s	+0	16°	14°
mp	102	5.260	13:38:08	13:38:09	0	1s	+0	12°	14°
mp	104	0.680	13:41:27	13:41:23	0	4s	-3	24°	14°
mp	107	5.230	13:49:30	13:49:33	0	3s	+0	2°	14°

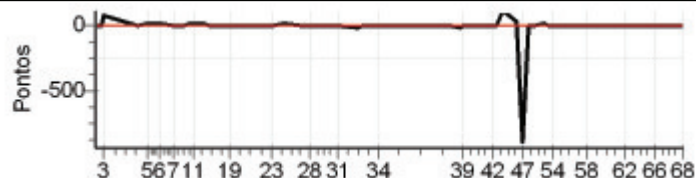

10 Pen 0 PCZ 34 Total PP 1338 Col. Final 14°

Enduro do Proxette - Capixaba 2012

Performance Individual

7.19

212 / Jander Luiz Silva Corona									
Cat / NL / Largada / NOVATO / 10 / 09:34:00									
8º Nova Venecia									
Trc	KmPC	Ideal	Passagem	Pen	Erro	Pontos	NoPC	AtePC	
mp	3	1.630	09:41:57	09:41:58	0	1s	+0	2º	2º
mp	4	2.300	09:44:22	09:44:28	0	6s	+3	8º	7º
mp	5	2.770	09:45:27	09:48:33	0	3m06s	+183	10º	10º
mp	8	3.750	09:58:54	09:58:56	0	2s	+0	3º	10º
mp	10	6.530	10:03:15	10:03:26	0	11s	+8	10º	10º
mp	12	1.010	10:08:37	10:08:47	0	10s	+7	9º	9º
mp	14	1.300	10:14:06	10:14:07	0	1s	+0	3º	9º
mp	16	2.350	10:17:07	10:17:22	0	15s	+12	9º	9º
mp	17	2.870	10:18:25	10:18:24	0	1s	-0	3º	9º
mp	17	3.660	10:20:24	10:20:44	0	20s	+17	7º	9º
mp	17	4.350	10:22:07	10:22:25	0	18s	+15	8º	9º
mp	20	0.440	10:26:36	10:27:34	0	58s	+55	11º	9º
mp	22	1.010	10:28:38	10:29:43	0	1m05s	+62	10º	9º
mp	23	1.720	10:31:18	10:31:51	0	33s	+30	10º	10º
mp	24	3.170	10:36:08	10:36:35	0	27s	+24	9º	10º
mp	24	3.450	10:37:11	10:37:24	0	13s	+10	9º	10º
anc	29	5.110	--:--:--	--:--:--	0		+0	3º	10º
mp	30	6.590	10:48:57	10:49:08	0	11s	+8	9º	10º
mp	30	7.310	10:51:21	10:51:30	0	9s	+6	10º	10º
mp	31	8.150	10:54:08	10:54:18	0	10s	+7	10º	10º
mp	36	1.900	10:59:32	10:59:52	0	20s	+17	9º	10º
mp	40	4.290	11:06:35	11:06:34	0	1s	-0	2º	10º
mp	42	5.410	11:09:00	11:09:01	0	1s	+0	1º	10º
mp	43	5.830	11:10:08	11:10:17	0	9s	+6	10º	10º
mp	47	3.600	11:21:41	11:21:42	0	1s	+0	2º	10º
mp	49	2.860	11:29:46	11:29:50	0	4s	+1	8º	10º
mp	49	3.450	11:31:22	11:31:23	0	1s	+0	2º	9º
mp	49	5.900	11:38:03	11:38:08	0	5s	+2	8º	8º
mp	53	2.300	12:05:52	12:05:51	0	1s	-0	2º	8º
mp	54	3.450	12:07:56	12:07:52	0	4s	-3	5º	8º
mp	57	0.600	12:11:44	12:12:03	0	19s	+16	9º	8º
anc	58	1.210	--:--:--	--:--:--	0		+0	3º	8º
mp	60	2.600	12:15:35	12:15:41	0	6s	+3	5º	8º
mp	61	2.850	12:16:12	12:16:25	0	13s	+10	5º	8º
mp	65	0.300	12:25:15	12:25:19	0	4s	+1	8º	8º
mp	66	1.100	12:26:59	12:27:01	0	2s	+0	2º	8º
mp	68	2.150	12:29:16	12:29:16	0	0s	+0	2º	8º
mp	69	2.750	12:30:40	12:30:37	0	3s	-0	2º	8º
mp	69	4.520	12:34:45	12:34:44	0	1s	-0	2º	8º
mp	70	5.520	12:37:14	12:37:18	0	4s	+1	4º	8º
mp	71	6.660	12:39:53	12:39:58	0	5s	+2	9º	8º
mp	72	7.020	12:40:46	12:40:49	0	3s	+0	2º	8º
mp	73	7.750	12:42:16	12:42:17	0	1s	+0	3º	8º
mp	75	1.350	12:46:36	12:46:47	0	11s	+8	10º	8º
mp	76	2.150	12:48:06	12:48:09	0	3s	+0	2º	8º
mp	78	3.110	12:50:12	12:50:15	0	3s	+0	2º	8º
mp	80	4.970	12:53:36	12:53:48	0	12s	+9	9º	8º
mp	81	6.750	12:56:44	12:56:48	0	4s	+1	6º	8º
mp	85	8.700	13:03:01	13:03:12	0	11s	+8	6º	8º
mp	86	0.050	13:04:09	13:04:13	0	4s	+1	6º	8º
mp	90	6.400	13:14:08	13:14:07	0	1s	-0	2º	8º
mp	93	0.160	13:17:07	13:17:10	0	3s	+0	2º	8º
mp	94	0.700	13:18:47	13:18:54	0	7s	+4	7º	8º
mp	95	1.010	13:19:47	13:19:52	0	5s	+2	7º	8º
mp	97	1.160	13:23:10	13:23:10	0	0s	+0	2º	8º
mp	97	1.820	13:24:41	13:24:41	0	0s	+0	2º	8º
mp	101	3.460	13:28:20	13:28:24	0	4s	+1	6º	8º
mp	102	5.260	13:32:08	13:32:12	0	4s	+1	7º	8º
mp	104	0.680	13:35:27	13:35:24	0	3s	-0	3º	8º
mp	107	5.230	13:43:30	13:43:37	0	7s	+4	8º	8º

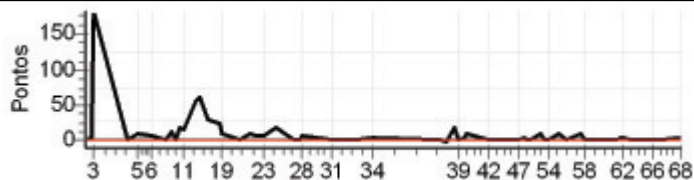

12 Pen 0 PCZ 22 Total PP 548 Col. Final 8º

Enduro do Proxette - Capixaba 2012

Performance Individual

7.19

13 / Anderson Malacarne									
Cat / NL / Largada		ESTREANTE / 6 / 09:42:00							
2º		Vila Velha							
Tip	Trc	KmPC	Ideal	Passagem	Pen	Erro	Pontos	NoPC	AtePC
mp	3	1.630	09:49:57	09:49:56	0	1s	-0	17 °	17 °
mp	4	2.300	09:52:22	09:52:25	0	3s	+0	2 °	2 °
mp	5	2.770	09:53:27	09:54:39	0	1m12s	+69	24 °	20 °
mp	8	3.750	10:06:54	10:06:56	0	2s	+0	15 °	18 °
mp	10	6.530	10:11:15	10:11:21	0	6s	+3	2 °	18 °
mp	12	1.010	10:16:37	10:16:43	0	6s	+3	16 °	16 °
mp	14	1.300	10:22:06	10:22:09	0	3s	+0	17 °	16 °
mp	16	2.350	10:25:07	10:25:16	0	9s	+6	14 °	16 °
mp	17	2.870	10:26:25	10:26:24	0	1s	-0	15 °	16 °
mp	17	3.660	10:28:24	10:28:34	0	10s	+7	6 °	14 °
mp	17	4.350	10:30:07	10:30:12	0	5s	+2	3 °	9 °
mp	20	0.440	10:34:36	10:34:46	0	10s	+7	2 °	8 °
mp	22	1.010	10:36:38	10:36:36	0	2s	-0	2 °	5 °
mp	23	1.720	10:39:18	10:39:17	0	1s	-0	5 °	5 °
mp	24	3.170	10:44:08	10:44:13	0	5s	+2	5 °	4 °
mp	24	3.450	10:45:11	10:45:11	0	0s	+0	2 °	4 °
anc	29	5.110	--:--:--	--:--:--	0		+0	30 °	4 °
mp	30	6.590	10:56:57	10:57:02	0	5s	+2	6 °	4 °
mp	30	7.310	10:59:21	10:59:21	0	0s	+0	9 °	4 °
mp	31	8.150	11:02:08	11:02:10	0	2s	+0	10 °	4 °
mp	36	1.900	11:07:32	11:07:38	0	6s	+3	7 °	4 °
mp	40	4.290	11:14:35	11:14:33	0	2s	-0	12 °	4 °
mp	42	5.410	11:17:00	11:17:02	0	2s	+0	9 °	4 °
mp	43	5.830	11:18:08	11:18:09	0	1s	+0	9 °	3 °
mp	47	3.600	11:29:41	11:29:41	0	0s	+0	20 °	3 °
mp	49	2.860	11:37:46	11:37:51	0	5s	+2	15 °	3 °
mp	49	3.450	11:39:22	11:39:18	0	4s	-3	18 °	4 °
mp	49	5.900	11:46:03	11:46:01	0	2s	-0	12 °	3 °
mp	53	2.300	12:13:52	12:13:49	0	3s	-0	18 °	3 °
mp	54	3.450	12:15:56	12:15:50	0	6s	-9	23 °	3 °
mp	57	0.600	12:19:44	12:19:40	0	4s	-3	12 °	2 °
anc	58	1.210	--:--:--	--:--:--	0		+0	30 °	2 °
mp	60	2.600	12:23:35	12:23:35	0	0s	+0	5 °	2 °
mp	61	2.850	12:24:12	12:24:17	0	5s	+2	2 °	2 °
mp	65	0.300	12:33:15	12:33:18	0	3s	+0	9 °	2 °
mp	66	1.100	12:34:59	12:34:56	0	3s	-0	18 °	2 °
mp	68	2.150	12:37:16	12:37:18	0	2s	+0	12 °	2 °
mp	69	2.750	12:38:40	12:38:37	0	3s	-0	17 °	2 °
mp	69	4.520	12:42:45	12:43:33	0	48s	+45	28 °	3 °
mp	70	5.520	12:45:14	12:45:20	0	6s	+3	12 °	3 °
mp	71	6.660	12:47:53	12:47:50	0	3s	-0	17 °	3 °
mp	72	7.020	12:48:46	12:48:46	0	0s	+0	6 °	3 °
mp	73	7.750	12:50:16	12:50:15	0	1s	-0	11 °	3 °
mp	75	1.350	12:54:36	12:54:38	0	2s	+0	6 °	3 °
mp	76	2.150	12:56:06	12:56:08	0	2s	+0	8 °	3 °
mp	78	3.110	12:58:12	12:58:13	0	1s	+0	10 °	3 °
mp	80	4.970	13:01:36	13:01:41	0	5s	+2	4 °	3 °
mp	81	6.750	13:04:44	13:04:45	0	1s	+0	12 °	3 °
mp	85	8.700	13:11:01	13:11:21	0	20s	+17	21 °	3 °
mp	86	0.050	13:12:09	13:12:19	0	10s	+7	13 °	3 °
mp	90	6.400	13:22:08	13:22:05	0	3s	-0	15 °	3 °
mp	93	0.160	13:25:07	13:25:07	0	0s	+0	12 °	3 °
mp	94	0.700	13:26:47	13:26:47	0	0s	+0	8 °	3 °
mp	95	1.010	13:27:47	13:27:48	0	1s	+0	9 °	2 °
mp	97	1.160	13:31:10	13:31:10	0	0s	+0	17 °	2 °
mp	97	1.820	13:32:41	13:32:42	0	1s	+0	9 °	2 °
mp	101	3.460	13:36:20	13:36:21	0	1s	+0	14 °	2 °
mp	102	5.260	13:40:08	13:40:06	0	2s	-0	9 °	2 °
mp	104	0.680	13:43:27	13:43:25	0	2s	-0	16 °	2 °
mp	107	5.230	13:51:30	13:51:36	0	6s	+3	12 °	2 °
13	Pen	0	PCZ	37	Total PP	200	Col. Final	2º	

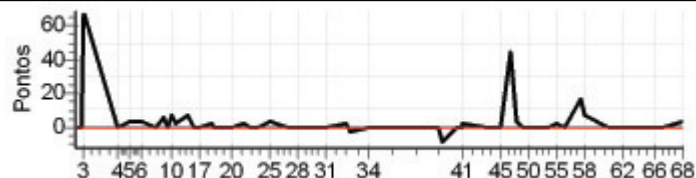

Enduro do Proxette - Capixaba 2012

Performance Individual

7.19

216 / Ivan Tonole							
Cat / NL / Largada ESTREANTE / 23 / 09:50:30							
Venda N. do Imigrante							
Trc	KmPC	Ideal	Passagem	Pen	Erro	Pontos	AtePC
3	1.630	09:58:27	09:58:26	0	1s	-0	7 °
4	2.300	10:00:52	10:00:58	0	6s	+3	14 °
5	2.770	10:01:57	10:02:36	0	39s	+36	17 °
8	3.750	10:15:24	10:15:26	0	2s	+0	6 °
10	6.530	10:19:45	10:19:55	0	10s	+7	12 °
12	1.010	10:25:07	10:25:08	0	1s	+0	4 °
14	1.300	10:30:36	10:30:38	0	2s	+0	7 °
16	2.350	10:33:37	10:33:45	0	8s	+5	9 °
17	2.870	10:34:55	10:34:54	0	1s	-0	7 °
17	3.660	10:36:54	10:37:05	0	11s	+8	9 °
17	4.350	10:38:37	10:38:56	0	19s	+16	16 °
20	0.440	10:43:06	10:43:44	0	38s	+35	22 °
22	1.010	10:45:08	10:46:00	0	52s	+49	23 °
23	1.720	10:47:48	10:48:00	0	12s	+9	17 °
24	3.170	10:52:38	10:52:47	0	9s	+6	8 °
24	3.450	10:53:41	10:53:52	0	11s	+8	9 °
29	5.110	--:--:--	--:--:--	0		+0	15 °
30	6.590	11:05:27	11:05:38	0	11s	+8	14 °
30	7.310	11:07:51	11:07:52	0	1s	+0	6 °
31	8.150	11:10:38	11:10:36	0	2s	-0	6 °
36	1.900	11:16:02	11:16:08	0	6s	+3	5 °
40	4.290	11:23:05	11:23:01	0	4s	-3	20 °
42	5.410	11:25:30	11:25:28	0	2s	-0	3 °
43	5.830	11:26:38	11:26:41	0	3s	+0	5 °
47	3.600	11:38:11	11:38:06	0	5s	-6	26 °
49	2.860	11:46:16	11:46:10	0	6s	-9	21 °
49	3.450	11:47:52	11:47:48	0	4s	-3	16 °
49	5.900	11:54:33	11:54:34	0	1s	+0	3 °
53	2.300	12:22:22	12:22:22	0	0s	+0	7 °
54	3.450	12:24:26	12:24:22	0	4s	-3	18 °
57	0.600	12:28:14	12:28:11	0	3s	-0	4 °
58	1.210	--:--:--	--:--:--	0		+0	15 °
60	2.600	12:32:05	12:32:15	0	10s	+7	13 °
61	2.850	12:32:42	12:32:58	0	16s	+13	11 °
65	0.300	12:41:45	12:41:50	0	5s	+2	16 °
66	1.100	12:43:29	12:43:26	0	3s	-0	8 °
68	2.150	12:45:46	12:45:50	0	4s	+1	15 °
69	2.750	12:47:10	12:47:08	0	2s	-0	8 °
69	4.520	12:51:15	12:51:08	0	7s	-12	26 °
70	5.520	12:53:44	12:53:47	0	3s	+0	2 °
71	6.660	12:56:23	12:56:23	0	0s	+0	7 °
72	7.020	12:57:16	12:57:27	0	11s	+8	21 °
73	7.750	12:58:46	12:58:52	0	6s	+3	20 °
75	1.350	13:03:06	13:03:11	0	5s	+2	11 °
76	2.150	13:04:36	13:04:38	0	2s	+0	4 °
78	3.110	13:06:42	13:06:50	0	8s	+5	17 °
80	4.970	13:10:06	13:10:25	0	19s	+16	25 °
81	6.750	13:13:14	13:13:17	0	3s	+0	6 °
85	8.700	13:19:31	13:19:34	0	3s	+0	2 °
86	0.050	13:20:39	13:20:41	0	2s	+0	2 °
90	6.400	13:30:38	13:30:37	0	1s	-0	6 °
93	0.160	13:33:37	13:33:34	0	3s	-0	6 °
94	0.700	13:35:17	13:35:30	0	13s	+10	19 °
95	1.010	13:36:17	13:36:59	0	42s	+39	23 °
97	1.160	13:39:40	13:39:37	0	3s	-0	5 °
97	1.820	13:41:11	13:41:11	0	0s	+0	5 °
101	3.460	13:44:50	13:44:52	0	2s	+0	6 °
102	5.260	13:48:38	13:48:45	0	7s	+4	17 °
104	0.680	13:51:57	13:51:58	0	1s	+0	6 °
107	5.230	14:00:00	14:00:04	0	4s	+1	3 °

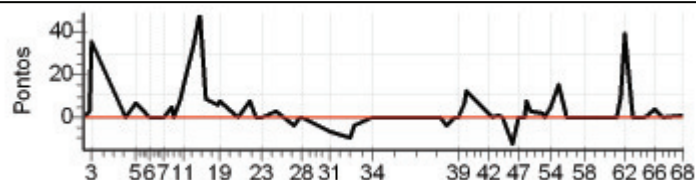

16 Pen 0 PCZ 26 Total PP 340 Col. Final 4°

Enduro do Proxette - Capixaba 2012

Performance Individual

7.19

23		223 / Cristiano Cesar O. Rodrigues							
19°		Cat / NL / Largada ESTREANTE / 4 / 09:41:00							
		Nova Venecia							
Tip	Trc	KmPC	Ideal	Passagem	Pen	Erro	Pontos	NoPC	AtePC
mp	3	1.630	09:48:57	09:48:57	0	0s	+0	19°	19°
mp	4	2.300	09:51:22	09:51:26	0	4s	+1	5°	5°
mp	5	2.770	09:52:27	09:52:53	0	26s	+23	6°	4°
mp	8	3.750	10:05:54	10:05:53	0	1s	-0	16°	3°
mp	10	6.530	10:10:15	10:10:25	0	10s	+7	13°	5°
mp	12	1.010	10:15:37	10:15:46	0	9s	+6	19°	5°
mp	14	1.300	10:21:06	10:21:07	0	1s	+0	19°	5°
mp	16	2.350	10:24:07	10:24:15	0	8s	+5	11°	3°
mp	17	2.870	10:25:25	10:25:26	0	1s	+0	17°	3°
mp	17	3.660	10:27:24	10:27:39	0	15s	+12	18°	4°
mp	17	4.350	10:29:07	10:29:23	0	16s	+13	13°	6°
mp	20	0.440	10:33:36	10:34:06	0	30s	+27	15°	6°
mp	22	1.010	10:35:38	10:36:24	0	46s	+43	19°	10°
mp	23	1.720	10:38:18	10:38:36	0	18s	+15	18°	13°
mp	24	3.170	10:43:08	10:43:09	0	1s	+0	2°	9°
mp	24	3.450	10:44:11	10:44:13	0	2s	+0	3°	8°
anc	29	5.110	--:--:--	--:--:--	0		+0	32°	8°
mp	30	6.590	10:55:57	10:56:04	0	7s	+4	9°	8°
mp	30	7.310	10:58:21	10:58:21	0	0s	+0	10°	8°
mp	31	8.150	11:01:08	11:01:07	0	1s	-0	11°	8°
mp	36	1.900	11:06:32	11:06:47	0	15s	+12	13°	8°
mp	40	4.290	11:13:35	11:13:30	0	5s	-6	23°	8°
mp	42	5.410	11:16:00	11:15:58	0	2s	-0	10°	8°
mp	43	5.830	11:17:08	11:17:09	0	1s	+0	10°	8°
mp	47	3.600	11:28:41	11:28:41	0	0s	+0	22°	8°
mp	49	2.860	11:36:46	11:36:44	0	2s	-0	10°	8°
mp	49	3.450	11:38:22	11:38:32	0	10s	+7	22°	8°
mp	49	5.900	11:45:03	11:45:04	0	1s	+0	14°	8°
mp	53	2.300	12:12:52	12:12:51	0	1s	-0	20°	8°
mp	54	3.450	12:14:56	12:14:53	0	3s	-0	14°	8°
mp	57	0.600	12:18:44	12:20:53	0	2m09s	+126	31°	11°
anc	58	1.210	--:--:--	--:--:--	0		+0	32°	11°
mp	60	2.600	12:22:35		0		+1800	35°	22°
mp	61	2.850	12:23:12	12:24:24	0	1m12s	+69	23°	22°
mp	65	0.300	12:32:15	12:32:18	0	3s	+0	10°	21°
mp	66	1.100	12:33:59	12:34:02	0	3s	+0	20°	21°
mp	68	2.150	12:36:16	12:36:16	0	0s	+0	13°	21°
mp	69	2.750	12:37:40	12:37:39	0	1s	-0	18°	21°
mp	69	4.520	12:41:45	12:41:44	0	1s	-0	13°	21°
mp	70	5.520	12:44:14	12:44:20	0	6s	+3	13°	21°
mp	71	6.660	12:46:53	12:46:57	0	4s	+1	23°	21°
mp	72	7.020	12:47:46	12:47:53	0	7s	+4	15°	21°
mp	73	7.750	12:49:16	12:49:21	0	5s	+2	19°	21°
mp	75	1.350	12:53:36	12:53:44	0	8s	+5	13°	21°
mp	76	2.150	12:55:06	12:55:07	0	1s	+0	9°	21°
mp	78	3.110	12:57:12	12:57:13	0	1s	+0	12°	21°
mp	80	4.970	13:00:36	13:00:45	0	9s	+6	15°	21°
mp	81	6.750	13:03:44	13:03:47	0	3s	+0	13°	21°
mp	85	8.700	13:10:01	13:10:12	0	11s	+8	10°	21°
mp	86	0.050	13:11:09	13:11:14	0	5s	+2	8°	21°
mp	90	6.400	13:21:08	13:21:06	0	2s	-0	17°	21°
mp	93	0.160	13:24:07	13:24:07	0	0s	+0	14°	21°
mp	94	0.700	13:25:47	13:25:48	0	1s	+0	10°	19°
mp	95	1.010	13:26:47	13:26:49	0	2s	+0	11°	19°
mp	97	1.160	13:30:10	13:30:08	0	2s	-0	19°	19°
mp	97	1.820	13:31:41	13:31:43	0	2s	+0	11°	19°
mp	101	3.460	13:35:20	13:35:24	0	4s	+1	18°	19°
mp	102	5.260	13:39:08	13:39:10	0	2s	+0	10°	19°
mp	104	0.680	13:42:27	13:42:30	0	3s	+0	18°	19°
mp	107	5.230	13:50:30	13:50:37	0	7s	+4	16°	19°



23	Pen	0	PCZ	31	Total PP	2212	Col. Final	19°
-----------	-----	---	-----	----	----------	------	------------	-----

Enduro do Proxette - Capixaba 2012

Performance Individual

7.19

227 / Rogerio Mazoco									
Cat / NL / Largada ESTREANTE / 29 / 09:53:30									
Afonso Claudio									
Trc	KmPC	Ideal	Passagem	Pen	Erro	Pontos	NoPC	AtePC	
mp	3	1.630	10:01:27	10:01:31	0	4s	+1	23 °	23 °
mp	4	2.300	10:03:52	10:03:57	0	5s	+2	8 °	16 °
mp	5	2.770	10:04:57	10:05:36	0	39s	+36	16 °	12 °
mp	8	3.750	10:18:24	10:18:23	0	1s	-0	4 °	12 °
mp	10	6.530	10:22:45	10:22:54	0	9s	+6	10 °	10 °
mp	12	1.010	10:28:07	10:28:09	0	2s	+0	3 °	8 °
mp	14	1.300	10:33:36	10:33:36	0	0s	+0	5 °	8 °
mp	16	2.350	10:36:37	10:36:41	0	4s	+1	4 °	4 °
mp	17	2.870	10:37:55	10:37:57	0	2s	+0	6 °	4 °
mp	17	3.660	10:39:54	10:40:01	0	7s	+4	4 °	3 °
mp	17	4.350	10:41:37	10:41:44	0	7s	+4	5 °	2 °
mp	20	0.440	10:46:06	10:46:18	0	12s	+9	3 °	2 °
mp	22	1.010	10:48:08	10:48:05	0	3s	-0	1 °	1 °
mp	23	1.720	10:50:48	10:50:48	0	0s	+0	2 °	1 °
mp	24	3.170	10:55:38	10:55:35	0	3s	-0	1 °	1 °
mp	24	3.450	10:56:41	10:56:45	0	4s	+1	7 °	1 °
anc	29	5.110	--:--:--	--:--:--	0		+0	11 °	1 °
mp	30	6.590	11:08:27	11:08:25	0	2s	-0	2 °	1 °
mp	30	7.310	11:10:51	11:10:50	0	1s	-0	4 °	1 °
mp	31	8.150	11:13:38	11:13:36	0	2s	-0	4 °	1 °
mp	36	1.900	11:19:02	11:19:06	0	4s	+1	3 °	1 °
mp	40	4.290	11:26:05	11:26:02	0	3s	-0	5 °	1 °
mp	42	5.410	11:28:30	11:28:26	0	4s	-3	18 °	1 °
mp	43	5.830	11:29:38	11:29:41	0	3s	+0	4 °	1 °
mp	47	3.600	11:41:11	11:41:10	0	1s	-0	6 °	1 °
mp	49	2.860	11:49:16	11:49:13	0	3s	-0	4 °	1 °
mp	49	3.450	11:50:52	11:50:49	0	3s	-0	5 °	1 °
mp	49	5.900	11:57:33	11:57:32	0	1s	-0	1 °	1 °
mp	53	2.300	12:25:22	12:25:20	0	2s	-0	4 °	1 °
mp	54	3.450	12:27:26	12:27:22	0	4s	-3	17 °	1 °
mp	57	0.600	12:31:14	12:34:56	0	3m42s	+219	34 °	10 °
anc	58	1.210	--:--:--	--:--:--	0		+0	11 °	10 °
mp	60	2.600	12:35:05	12:38:19	0	3m14s	+191	26 °	11 °
mp	61	2.850	12:35:42	12:38:58	0	3m16s	+193	34 °	14 °
mp	65	0.300	12:44:45	12:44:47	0	2s	+0	3 °	13 °
mp	66	1.100	12:46:29	12:46:29	0	0s	+0	6 °	13 °
mp	68	2.150	12:48:46	12:48:43	0	3s	-0	3 °	13 °
mp	69	2.750	12:50:10	12:50:10	0	0s	+0	6 °	13 °
mp	69	4.520	12:54:15	12:54:08	0	7s	-12	25 °	14 °
mp	70	5.520	12:56:44	12:56:49	0	5s	+2	8 °	13 °
mp	71	6.660	12:59:23	12:59:23	0	0s	+0	5 °	13 °
mp	72	7.020	13:00:16	13:00:17	0	1s	+0	4 °	13 °
mp	73	7.750	13:01:46	13:01:49	0	3s	+0	3 °	12 °
mp	75	1.350	13:06:06	13:06:07	0	1s	+0	4 °	12 °
mp	76	2.150	13:07:36	13:08:38	0	1m02s	+59	30 °	14 °
mp	78	3.110	13:09:42	13:10:31	0	49s	+46	27 °	14 °
mp	80	4.970	13:13:06	13:13:23	0	17s	+14	23 °	14 °
mp	81	6.750	13:16:14	13:16:12	0	2s	-0	4 °	14 °
mp	85	8.700	13:22:31	13:22:32	0	1s	+0	1 °	14 °
mp	86	0.050	13:23:39	13:23:36	0	3s	-0	1 °	14 °
mp	90	6.400	13:33:38	13:33:39	0	1s	+0	4 °	14 °
mp	93	0.160	13:36:37	13:36:36	0	1s	-0	4 °	13 °
mp	94	0.700	13:38:17	13:38:16	0	1s	-0	2 °	12 °
mp	95	1.010	13:39:17	13:39:17	0	0s	+0	1 °	12 °
mp	97	1.160	13:42:40	13:42:39	0	1s	-0	3 °	12 °
mp	97	1.820	13:44:11	13:44:12	0	1s	+0	3 °	12 °
mp	101	3.460	13:47:50	13:47:52	0	2s	+0	4 °	12 °
mp	102	5.260	13:51:38	13:51:37	0	1s	-0	3 °	11 °
mp	104	0.680	13:54:57	13:54:53	0	4s	-3	23 °	11 °
mp	107	5.230	14:03:00	14:03:05	0	5s	+2	7 °	11 °

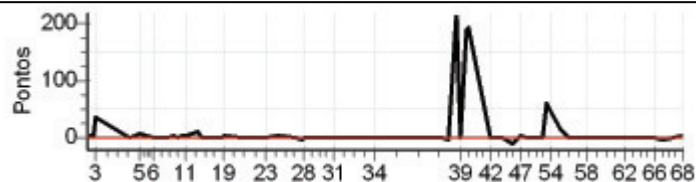

27 Pen 0 PCZ 36 Total PP 812 Col. Final 11°

Enduro do Proxette - Capixaba 2012

Performance Individual

7.19

230		230 / Wesley Vergilio Tosi							
21°		Cat / NL / Largada ESTREANTE / 7 / 09:42:30							
		Venda N. do Imigrante							
Tip	Trc	KmPC	Ideal	Passagem	Pen	Erro	Pontos	NoPC	AtePC
mp	3	1.630	09:50:27	09:50:27	0	0s	+0	16 °	16 °
mp	4	2.300	09:52:52	09:53:01	0	9s	+6	24 °	21 °
mp	5	2.770	09:53:57	09:54:43	0	46s	+43	18 °	15 °
mp	8	3.750	10:07:24	10:07:28	0	4s	+1	21 °	14 °
mp	10	6.530	10:11:45	10:11:52	0	7s	+4	4 °	14 °
mp	12	1.010	10:17:07	10:17:12	0	5s	+2	12 °	14 °
mp	14	1.300	10:22:36	10:22:40	0	4s	+1	24 °	14 °
mp	16	2.350	10:25:37	10:25:59	0	22s	+19	25 °	14 °
mp	17	2.870	10:26:55	10:26:59	0	4s	+1	23 °	14 °
mp	17	3.660	10:28:54	10:29:24	0	30s	+27	27 °	17 °
mp	17	4.350	10:30:37	10:31:16	0	39s	+36	28 °	19 °
mp	20	0.440	10:35:06	10:35:43	0	37s	+34	20 °	18 °
mp	22	1.010	10:37:08	10:37:56	0	48s	+45	22 °	18 °
mp	23	1.720	10:39:48	10:40:19	0	31s	+28	24 °	19 °
mp	24	3.170	10:44:38	10:45:35	0	57s	+54	19 °	19 °
mp	24	3.450	10:45:41	10:46:42	0	1m01s	+58	21 °	19 °
anc	29	5.110	--:--:--	--:--:--	0		+0	29 °	19 °
mp	30	6.590	10:57:27	10:57:51	0	24s	+21	20 °	17 °
mp	30	7.310	10:59:51	11:00:22	0	31s	+28	24 °	18 °
mp	31	8.150	11:02:38	11:02:59	0	21s	+18	22 °	17 °
mp	36	1.900	11:08:02	11:08:42	0	40s	+37	18 °	16 °
mp	40	4.290	11:15:05	11:15:02	0	3s	-0	11 °	16 °
mp	42	5.410	11:17:30	11:17:32	0	2s	+0	8 °	16 °
mp	43	5.830	11:18:38	11:18:46	0	8s	+5	20 °	16 °
mp	47	3.600	11:30:11	11:30:12	0	1s	+0	19 °	16 °
mp	49	2.860	11:38:16	11:38:10	0	6s	-9	23 °	16 °
mp	49	3.450	11:39:52	11:39:54	0	2s	+0	12 °	16 °
mp	49	5.900	11:46:33	11:46:35	0	2s	+0	11 °	16 °
mp	53	2.300	12:14:22	12:14:20	0	2s	-0	17 °	16 °
mp	54	3.450	12:16:26	12:16:22	0	4s	-3	19 °	16 °
mp	57	0.600	12:20:14	12:20:35	0	21s	+18	23 °	15 °
anc	58	1.210	--:--:--	--:--:--	0		+0	29 °	15 °
mp	60	2.600	12:24:05		0		+1800	34 °	24 °
mp	61	2.850	12:24:42	12:24:34	0	8s	-15	14 °	23 °
mp	65	0.300	12:33:45	12:33:56	0	11s	+8	27 °	22 °
mp	66	1.100	12:35:29	12:35:36	0	7s	+4	26 °	22 °
mp	68	2.150	12:37:46	12:37:50	0	4s	+1	17 °	22 °
mp	69	2.750	12:39:10	12:39:11	0	1s	+0	16 °	22 °
mp	69	4.520	12:43:15	12:43:10	0	5s	-6	23 °	23 °
mp	70	5.520	12:45:44	12:45:53	0	9s	+6	24 °	23 °
mp	71	6.660	12:48:23	12:48:25	0	2s	+0	16 °	23 °
mp	72	7.020	12:49:16	12:49:28	0	12s	+9	23 °	23 °
mp	73	7.750	12:50:46	12:50:50	0	4s	+1	18 °	23 °
mp	75	1.350	12:55:06	12:55:27	0	21s	+18	25 °	23 °
mp	76	2.150	12:56:36	12:56:45	0	9s	+6	20 °	23 °
mp	78	3.110	12:58:42	12:59:05	0	23s	+20	25 °	23 °
mp	80	4.970	13:02:06	13:02:19	0	13s	+10	22 °	23 °
mp	81	6.750	13:05:14	13:05:26	0	12s	+9	26 °	23 °
mp	85	8.700	13:11:31	13:11:49	0	18s	+15	19 °	23 °
mp	86	0.050	13:12:39	13:12:59	0	20s	+17	20 °	23 °
mp	90	6.400	13:22:38	13:22:39	0	1s	+0	14 °	23 °
mp	93	0.160	13:25:37	13:25:40	0	3s	+0	11 °	23 °
mp	94	0.700	13:27:17	13:27:26	0	9s	+6	17 °	21 °
mp	95	1.010	13:28:17	13:28:22	0	5s	+2	14 °	20 °
mp	97	1.160	13:31:40	13:31:41	0	1s	+0	16 °	20 °
mp	97	1.820	13:33:11	13:33:24	0	13s	+10	25 °	21 °
mp	101	3.460	13:36:50	13:36:52	0	2s	+0	13 °	21 °
mp	102	5.260	13:40:38	13:40:48	0	10s	+7	24 °	21 °
mp	104	0.680	13:43:57	13:43:59	0	2s	+0	15 °	21 °
mp	107	5.230	13:52:00	13:52:30	0	30s	+27	28 °	21 °



30 Pen 0 PCZ 14 Total PP 2495 Col. Final 21°

Enduro do Proxette - Capixaba 2012

Performance Individual

7.19

32		232 / Lucas Guisso Jarreta							
34°		Cat / NL / Largada ESTREANTE / 24 / 09:51:00							
		Venda N. do Imigrante							
Trc	KmPC	Ideal	Passagem	Pen	Erro	Pontos	NoPC	AtePC	
mp	3	1.630	09:58:57	09:58:36	0	21s	-54	30 °	30 °
mp	4	2.300	10:01:22	10:02:11	0	49s	+46	30 °	30 °
mp	5	2.770	10:02:27	10:07:17	0	4m50s	+287	35 °	35 °
mp	8	3.750	10:15:54	10:19:27	0	3m33s	+210	35 °	35 °
mp	10	6.530	10:20:15	10:25:51	0	5m36s	+333	35 °	35 °
mp	12	1.010	10:25:37	10:33:16	0	7m39s	+456	35 °	35 °
mp	14	1.300	10:31:06	10:35:20	0	4m14s	+251	35 °	35 °
mp	16	2.350	10:34:07	10:39:23	0	5m16s	+313	35 °	35 °
mp	17	2.870	10:35:25	10:40:33	0	5m08s	+305	35 °	35 °
mp	17	3.660	10:37:24	10:43:18	0	5m54s	+351	35 °	35 °
mp	17	4.350	10:39:07	10:45:16	0	6m09s	+366	35 °	35 °
mp	20	0.440	10:43:36	10:48:01	0	4m25s	+262	35 °	35 °
mp	22	1.010	10:45:38	10:54:46	0	9m08s	+545	33 °	35 °
mp	23	1.720	10:48:18	10:57:29	0	9m11s	+548	33 °	35 °
mp	24	3.170	10:53:08	11:03:42	0	10m34s	+631	33 °	35 °
mp	24	3.450	10:54:11	11:04:55	0	10m44s	+641	33 °	35 °
anc	29	5.110	--:--:--	--:--:--	0		+0	14 °	35 °
mp	30	6.590	11:05:57	11:15:15	0	9m18s	+555	33 °	35 °
mp	30	7.310	11:08:21	11:17:56	0	9m35s	+572	33 °	35 °
mp	31	8.150	11:11:08	11:20:57	0	9m49s	+586	33 °	34 °
mp	36	1.900	11:16:32	11:27:02	0	10m30s	+627	33 °	34 °
mp	40	4.290	11:23:35	11:31:44	0	8m09s	+486	33 °	34 °
mp	42	5.410	11:26:00	11:34:31	0	8m31s	+508	32 °	34 °
mp	43	5.830	11:27:08	11:35:57	0	8m49s	+526	32 °	34 °
mp	47	3.600	11:38:41	11:44:46	0	6m05s	+362	33 °	34 °
mp	49	2.860	11:46:46	11:53:54	0	7m08s	+425	32 °	33 °
mp	49	3.450	11:48:22	11:55:35	0	7m13s	+430	32 °	33 °
mp	49	5.900	11:55:03	11:59:35	0	4m32s	+269	31 °	33 °
mp	53	2.300	12:22:52	12:23:12	0	20s	+17	29 °	33 °
mp	54	3.450	12:24:56	12:25:25	0	29s	+26	30 °	33 °
mp	57	0.600	12:28:44	12:30:28	0	1m44s	+101	30 °	33 °
anc	58	1.210	--:--:--	--:--:--	0		+0	14 °	33 °
mp	60	2.600	12:32:35		0		+1800	31 °	35 °
mp	61	2.850	12:33:12	12:34:55	0	1m43s	+100	31 °	34 °
mp	65	0.300	12:42:15	12:44:31	0	2m16s	+133	31 °	34 °
mp	66	1.100	12:43:59	12:46:14	0	2m15s	+132	32 °	34 °
mp	68	2.150	12:46:16	12:50:24	0	4m08s	+245	34 °	34 °
mp	69	2.750	12:47:40	12:52:01	0	4m21s	+258	34 °	34 °
mp	69	4.520	12:51:45	12:56:48	0	5m03s	+300	34 °	34 °
mp	70	5.520	12:54:14	12:59:31	0	5m17s	+314	33 °	34 °
mp	71	6.660	12:56:53	13:02:00	0	5m07s	+304	34 °	34 °
mp	72	7.020	12:57:46	13:03:10	0	5m24s	+321	34 °	34 °
mp	73	7.750	12:59:16	13:04:56	0	5m40s	+337	34 °	34 °
mp	75	1.350	13:03:36	13:10:37	0	7m01s	+418	34 °	34 °
mp	76	2.150	13:05:06	13:12:15	0	7m09s	+426	34 °	34 °
mp	78	3.110	13:07:12	13:16:21	0	9m09s	+546	34 °	34 °
mp	80	4.970	13:10:36	13:25:25	0	14m49s	+886	34 °	34 °
mp	81	6.750	13:13:44	13:30:29	0	16m45s	+900	34 °	34 °
mp	85	8.700	13:20:01	13:34:53	0	14m52s	+889	34 °	34 °
mp	86	0.050	13:21:09		0		+1800	35 °	34 °
mp	90	6.400	13:31:08	13:46:29	0	15m21s	+900	34 °	34 °
mp	93	0.160	13:34:07	13:49:36	0	15m29s	+900	34 °	34 °
mp	94	0.700	13:35:47		0		+1800	35 °	34 °
mp	95	1.010	13:36:47		0		+1800	35 °	34 °
mp	97	1.160	13:40:10		0		+1800	35 °	34 °
mp	97	1.820	13:41:41		0		+1800	35 °	34 °
mp	101	3.460	13:45:20		0		+1800	35 °	34 °
mp	102	5.260	13:49:08		0		+1800	35 °	34 °
mp	104	0.680	13:52:27	13:54:34	0	2m07s	+124	32 °	34 °
mp	107	5.230	14:00:30		0		+1800	35 °	34 °

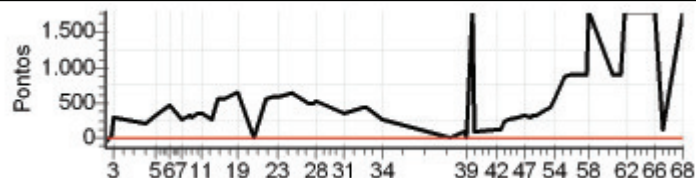

32	Pen	0	PCZ	0	Total PP	35722	Col. Final	34°
----	-----	---	-----	---	----------	-------	------------	-----

Enduro do Proxette - Capixaba 2012

Performance Individual

7.19

233 / Jorge Luiz Caran dos Santos									
Cat / NL / Largada OVER40 / 4 / 09:15:00									
Sao Mateus									
Tip	Trc	KmPC	Ideal	Passagem	Pen	Erro	Pontos	NoPC	AtePC
mp	3	1.630	09:21:55	09:21:58	0	3s	+0	2°	2°
mp	4	2.300	09:23:52	09:24:00	0	8s	+5	3°	3°
mp	5	2.770	09:24:50	09:25:24	0	34s	+31	2°	2°
mp	8	3.750	09:37:41	09:37:43	0	2s	+0	3°	2°
mp	10	6.530	09:41:36	09:41:47	0	11s	+8	5°	3°
mp	12	1.010	09:46:02	09:46:20	0	18s	+15	5°	4°
mp	14	1.300	09:49:27	09:49:32	0	5s	+2	5°	4°
mp	16	2.350	09:52:11	09:52:28	0	17s	+14	3°	3°
mp	17	2.870	09:53:19	09:53:19	0	0s	+0	1°	2°
mp	17	3.660	09:55:08	09:55:42	0	34s	+31	4°	4°
mp	17	4.350	09:56:44	09:56:54	0	10s	+7	1°	3°
mp	18	5.280	09:58:51	09:59:09	0	18s	+15	2°	3°
mp	19	6.420	10:01:32	10:02:01	0	29s	+26	2°	3°
mp	19	6.950	10:03:08	10:03:19	0	11s	+8	2°	3°
mp	21	0.440	10:05:52	10:06:11	0	19s	+16	3°	3°
mp	23	1.010	10:07:30	10:07:54	0	24s	+21	1°	3°
mp	24	1.720	10:09:38	10:09:57	0	19s	+16	3°	3°
mp	25	3.170	10:13:35	10:14:08	0	33s	+30	2°	2°
mp	25	3.450	10:14:26	10:14:59	0	33s	+30	2°	2°
mp	30	5.110	10:21:16	10:21:48	0	32s	+29	5°	2°
mp	31	6.590	10:25:04	10:25:21	0	17s	+14	3°	2°
mp	31	7.310	10:27:01	10:27:17	0	16s	+13	2°	2°
mp	32	8.150	10:29:18	10:29:20	0	2s	+0	1°	2°
mp	37	1.900	10:34:05	10:34:17	0	12s	+9	3°	2°
mp	41	4.290	10:39:53	10:39:53	0	0s	+0	2°	2°
mp	43	5.410	10:41:59	10:42:09	0	10s	+7	5°	2°
mp	44	5.830	10:43:00	10:43:08	0	8s	+5	4°	2°
mp	49	2.200	10:47:52	10:48:23	0	31s	+28	1°	2°
mp	52	3.630	10:51:23	10:51:37	0	14s	+11	1°	2°
mp	54	3.600	10:59:34	10:59:36	0	2s	+0	2°	2°
mp	56	2.860	11:07:15	11:07:12	0	3s	-0	1°	2°
mp	56	3.450	11:08:36	11:08:34	0	2s	-0	2°	2°
mp	56	5.900	11:14:16	11:14:10	0	6s	-9	5°	2°
mp	60	2.300	11:45:44	11:45:43	0	1s	-0	2°	2°
mp	61	3.450	11:47:37	11:47:35	0	2s	-0	1°	1°
mp	63	4.580	11:49:31	11:49:43	0	12s	+9	3°	1°
mp	64	0.600	11:50:54	11:50:54	0	0s	+0	1°	1°
anc	65	1.210	--:--:--	--:--:--	0		+0	3°	1°
mp	67	2.600	11:54:23	11:54:25	0	2s	+0	1°	1°
mp	68	2.850	11:54:56	11:55:07	0	11s	+8	2°	2°
mp	72	0.300	12:04:35	12:04:43	0	8s	+5	5°	2°
mp	73	1.100	12:06:06	12:06:12	0	6s	+3	5°	2°
mp	75	2.150	12:08:06	12:08:15	0	9s	+6	5°	2°
mp	76	2.750	12:09:18	12:09:19	0	1s	+0	2°	2°
mp	76	4.520	12:12:51	12:12:47	0	4s	-3	1°	2°
mp	77	5.520	12:15:08	12:15:16	0	8s	+5	5°	2°
mp	78	6.660	12:17:34	12:17:40	0	6s	+3	5°	2°
mp	79	7.020	12:18:19	12:18:27	0	8s	+5	5°	2°
mp	80	7.750	12:19:37	12:19:38	0	1s	+0	2°	2°
mp	82	1.350	12:23:28	12:23:46	0	18s	+15	5°	2°
mp	83	2.150	12:24:48	12:24:51	0	3s	+0	2°	2°
mp	85	3.110	12:26:37	12:26:46	0	9s	+6	5°	2°
mp	87	4.970	12:29:40	12:29:46	0	6s	+3	2°	2°
mp	88	6.750	12:32:31	12:32:37	0	6s	+3	4°	2°
mp	92	8.700	12:40:33	12:40:42	0	9s	+6	4°	2°
mp	93	0.050	12:41:38	12:41:38	0	0s	+0	2°	2°
mp	97	6.400	12:51:02	12:51:04	0	2s	+0	2°	2°
mp	100	0.160	12:53:51	12:53:52	0	1s	+0	2°	2°
mp	101	0.700	12:55:14	12:55:17	0	3s	+0	2°	2°
mp	102	1.010	12:56:03	12:56:06	0	3s	+0	1°	1°
mp	104	1.160	12:59:23	12:59:21	0	2s	-0	1°	1°

64	Tmp	104	1.820	13:00:48	13:00:50	0	2s	+0	2°
65	Tmp	108	3.460	13:04:01	13:04:05	0	4s	+1	5°
66	Tmp	109	5.260	13:07:21	13:07:22	0	1s	+0	2°
67	Tmp	111	0.680	13:10:18	13:10:24	0	6s	+3	5°
68	Tmp	114	5.230	13:18:05	13:18:06	0	1s	+0	2°

Num	233	Pen	0	PCZ	24	Total PP	484	Col. Final	1°
-----	-----	-----	---	-----	----	----------	-----	------------	----

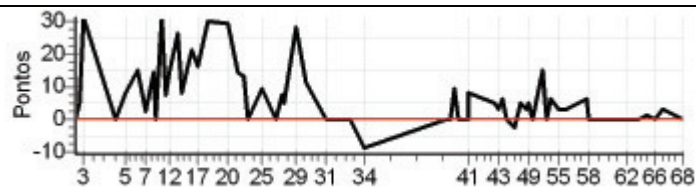

Enduro do Proxette - Capixaba 2012

Performance Individual

7.19

246		246 / Kassio Aguiar							
1º		Cat / NL / Largada JUNIOR / 3 / 09:23:30							
		Vila Velha							
Trc	KmPC	Ideal	Passagem	Pen	Erro	Pontos	NoPC	AtePC	
mp	3	1.630	09:30:26	09:30:26	0	0s	+0	5º	5º
mp	4	2.300	09:32:35	09:32:44	0	9s	+6	8º	8º
mp	5	2.770	09:33:36	09:33:57	0	21s	+18	1º	2º
mp	8	3.750	09:46:59	09:47:00	0	1s	+0	5º	2º
mp	10	6.530	09:51:07	09:51:15	0	8s	+5	2º	1º
mp	12	1.010	09:55:58	09:56:13	0	15s	+12	9º	2º
mp	14	1.300	09:58:24	09:58:26	0	2s	+0	3º	2º
mp	16	2.350	10:01:23	10:01:35	0	12s	+9	6º	3º
mp	17	2.870	10:02:35	10:02:36	0	1s	+0	6º	2º
mp	17	3.660	10:04:24	10:04:36	0	12s	+9	1º	2º
mp	17	4.350	10:06:00	10:06:14	0	14s	+11	2º	2º
mp	18	5.280	10:08:07	10:08:22	0	15s	+12	1º	1º
mp	19	6.420	10:11:03	10:11:03	0	0s	+0	1º	1º
mp	19	6.950	10:12:49	10:12:49	0	0s	+0	2º	1º
mp	21	0.440	10:15:51	10:16:02	0	11s	+8	2º	1º
mp	23	1.010	10:17:40	10:17:46	0	6s	+3	1º	1º
mp	24	1.720	10:20:02	10:20:16	0	14s	+11	4º	1º
mp	25	3.170	10:24:23	10:24:38	0	15s	+12	2º	1º
mp	25	3.450	10:25:19	10:25:30	0	11s	+8	2º	1º
anc	30	5.110	--:--:--	--:--:--	0		+0	8º	1º
mp	31	6.590	10:35:25	10:35:22	0	3s	-0	1º	1º
mp	31	7.310	10:37:35	10:37:43	0	8s	+5	5º	1º
mp	32	8.150	10:40:05	10:40:09	0	4s	+1	5º	1º
mp	37	1.900	10:45:07	10:45:17	0	10s	+7	6º	1º
mp	41	4.290	10:50:58	10:50:59	0	1s	+0	6º	1º
mp	43	5.410	10:53:13	10:53:15	0	2s	+0	3º	1º
mp	44	5.830	10:54:16	10:54:29	0	13s	+10	6º	1º
mp	49	2.200	10:59:30	10:59:46	0	16s	+13	1º	1º
mp	52	3.630	11:03:23	11:03:30	0	7s	+4	2º	1º
mp	54	3.600	11:10:48	11:10:49	0	1s	+0	6º	1º
mp	56	2.860	11:18:40	11:18:42	0	2s	+0	4º	1º
mp	56	3.450	11:20:08	11:20:04	0	4s	-3	6º	1º
mp	56	5.900	11:26:16	11:26:21	0	5s	+2	5º	1º
mp	60	2.300	11:54:57	11:54:57	0	0s	+0	4º	1º
mp	61	3.450	11:56:56	11:56:58	0	2s	+0	4º	1º
mp	63	4.580	11:58:58	11:59:04	0	6s	+3	1º	1º
mp	64	0.600	12:00:28	12:00:26	0	2s	-0	1º	1º
anc	65	1.210	--:--:--	--:--:--	0		+0	8º	1º
mp	67	2.600	12:04:05	12:04:07	0	2s	+0	1º	1º
mp	68	2.850	12:04:39	12:04:51	0	12s	+9	3º	1º
mp	72	0.300	12:14:31	12:14:37	0	6s	+3	3º	1º
mp	73	1.100	12:16:08	12:16:10	0	2s	+0	2º	1º
mp	75	2.150	12:18:16	12:18:19	0	3s	+0	3º	1º
mp	76	2.750	12:19:34	12:19:34	0	0s	+0	4º	1º
mp	76	4.520	12:23:21	12:23:21	0	0s	+0	4º	1º
mp	77	5.520	12:25:39	12:25:44	0	5s	+2	5º	1º
mp	78	6.660	12:28:06	12:28:10	0	4s	+1	4º	1º
mp	79	7.020	12:28:55	12:29:05	0	10s	+7	4º	1º
mp	80	7.750	12:30:18	12:30:19	0	1s	+0	3º	1º
mp	82	1.350	12:34:23	12:34:27	0	4s	+1	1º	1º
mp	83	2.150	12:35:48	12:35:50	0	2s	+0	3º	1º
mp	85	3.110	12:37:44	12:37:46	0	2s	+0	4º	1º
mp	87	4.970	12:40:57	12:41:03	0	6s	+3	1º	1º
mp	88	6.750	12:43:58	12:44:00	0	2s	+0	3º	1º
mp	92	8.700	12:51:07	12:51:12	0	5s	+2	2º	1º
mp	93	0.050	12:52:12	12:52:10	0	2s	-0	2º	1º
mp	97	6.400	13:01:47	13:01:47	0	0s	+0	4º	1º
mp	100	0.160	13:04:36	13:04:39	0	3s	+0	3º	1º
mp	101	0.700	13:06:07	13:06:05	0	2s	-0	1º	1º
mp	102	1.010	13:07:01	13:06:59	0	2s	-0	2º	1º
mp	104	1.160	13:10:22	13:10:20	0	2s	-0	5º	1º

64	Tmp	104	1.820	13:11:47	13:11:50	0	3s	+0	4
65	Tmp	108	3.460	13:15:11	13:15:16	0	5s	+2	3
66	Tmp	109	5.260	13:18:45	13:18:46	0	1s	+0	5
67	Tmp	111	0.680	13:21:53	13:21:55	0	2s	+0	5
68	Tmp	114	5.230	13:29:53	13:30:00	0	7s	+4	4

Num	246	Pen	0	PCZ	32	Total PP	206	Col. Final	1º
-----	-----	-----	---	-----	----	----------	-----	------------	----

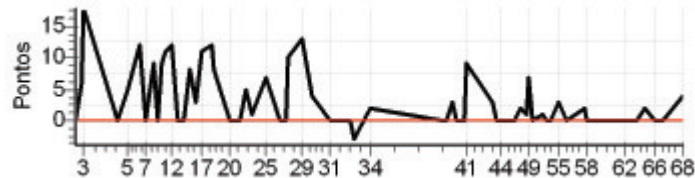

Enduro do Proxette - Capixaba 2012

Performance Individual

7.19

250 / Eduardo Silva Firme									
Cat / NL / Largada JUNIOR / 4 / 09:24:00									
Viana									
Tip	Trc	KmPC	Ideal	Passagem	Pen	Erro	Pontos	NoPC	AtePC
mp	3	1.630	09:30:56	09:30:56	0	0s	+0	4°	4°
mp	4	2.300	09:33:05	09:33:10	0	5s	+2	3°	3°
mp	5	2.770	09:34:06	09:34:30	0	24s	+21	2°	1°
mp	8	3.750	09:47:29	09:47:28	0	1s	-0	4°	1°
mp	10	6.530	09:51:37	09:51:47	0	10s	+7	3°	2°
mp	12	1.010	09:56:28	09:56:37	0	9s	+6	5°	1°
mp	14	1.300	09:58:54	09:58:51	0	3s	-0	2°	1°
mp	16	2.350	10:01:53	10:02:00	0	7s	+4	3°	1°
mp	17	2.870	10:03:05	10:03:03	0	2s	-0	5°	1°
mp	17	3.660	10:04:54	10:05:09	0	15s	+12	3°	1°
mp	17	4.350	10:06:30	10:06:42	0	12s	+9	1°	1°
mp	18	5.280	10:08:37	10:09:07	0	30s	+27	2°	2°
mp	19	6.420	10:11:33	10:11:50	0	17s	+14	3°	2°
mp	19	6.950	10:13:19	10:13:19	0	0s	+0	1°	2°
mp	21	0.440	10:16:21	10:16:32	0	11s	+8	1°	2°
mp	23	1.010	10:18:10	10:18:30	0	20s	+17	4°	2°
mp	24	1.720	10:20:32	10:20:35	0	3s	+0	1°	2°
mp	25	3.170	10:24:53	10:25:54	0	1m01s	+58	7°	4°
mp	25	3.450	10:25:49	10:26:16	0	27s	+24	5°	4°
anc	30	5.110	--:--:--	--:--:--	0		+0	7°	4°
mp	31	6.590	10:35:55	10:36:15	0	20s	+17	5°	4°
mp	31	7.310	10:38:05	10:38:12	0	7s	+4	4°	3°
mp	32	8.150	10:40:35	10:40:35	0	0s	+0	3°	3°
mp	37	1.900	10:45:37	10:45:42	0	5s	+2	1°	3°
mp	41	4.290	10:51:28	10:51:25	0	3s	-0	5°	3°
mp	43	5.410	10:53:43	10:53:44	0	1s	+0	2°	3°
mp	44	5.830	10:54:46	10:54:49	0	3s	+0	1°	3°
mp	49	2.200	11:00:00	11:00:25	0	25s	+22	3°	3°
mp	52	3.630	11:03:53	11:04:10	0	17s	+14	3°	3°
mp	54	3.600	11:11:18	11:11:17	0	1s	-0	5°	3°
mp	56	2.860	11:19:10	11:19:06	0	4s	-3	8°	3°
mp	56	3.450	11:20:38	11:20:34	0	4s	-3	5°	3°
mp	56	5.900	11:26:46	11:26:37	0	9s	-18	6°	3°
mp	60	2.300	11:55:27	11:55:23	0	4s	-3	8°	3°
mp	61	3.450	11:57:26	11:57:19	0	7s	-12	8°	3°
mp	63	4.580	11:59:28	11:59:55	0	27s	+24	4°	3°
mp	64	0.600	12:00:58	12:01:04	0	6s	+3	3°	3°
anc	65	1.210	--:--:--	--:--:--	0		+0	7°	3°
mp	67	2.600	12:04:35	12:04:40	0	5s	+2	3°	3°
mp	68	2.850	12:05:09	12:05:16	0	7s	+4	1°	3°
mp	72	0.300	12:15:01	12:15:03	0	2s	+0	1°	3°
mp	73	1.100	12:16:38	12:16:38	0	0s	+0	1°	3°
mp	75	2.150	12:18:46	12:18:45	0	1s	-0	2°	3°
mp	76	2.750	12:20:04	12:19:54	0	10s	-21	8°	3°
mp	76	4.520	12:23:51	12:23:42	0	9s	-18	8°	3°
mp	77	5.520	12:26:09	12:26:11	0	2s	+0	3°	3°
mp	78	6.660	12:28:36	12:28:38	0	2s	+0	1°	3°
mp	79	7.020	12:29:25	12:29:27	0	2s	+0	1°	3°
mp	80	7.750	12:30:48	12:30:47	0	1s	-0	2°	3°
mp	82	1.350	12:34:53	12:35:02	0	9s	+6	5°	3°
mp	83	2.150	12:36:18	12:36:17	0	1s	-0	2°	3°
mp	85	3.110	12:38:14	12:38:14	0	0s	+0	3°	3°
mp	87	4.970	12:41:27	12:41:35	0	8s	+5	5°	3°
mp	88	6.750	12:44:28	12:44:26	0	2s	-0	2°	3°
mp	92	8.700	12:51:37	12:51:39	0	2s	+0	1°	3°
mp	93	0.050	12:52:42	12:52:40	0	2s	-0	1°	3°
mp	97	6.400	13:02:17	13:02:16	0	1s	-0	3°	3°
mp	100	0.160	13:05:06	13:05:05	0	1s	-0	2°	3°
mp	101	0.700	13:06:37	13:06:33	0	4s	-3	4°	2°
mp	102	1.010	13:07:31	13:07:32	0	1s	+0	1°	2°
mp	104	1.160	13:10:52	13:10:53	0	1s	+0	4°	2°

64	Tmp	104	1.820	13:12:17	13:12:19	0	2s	+0	3
65	Tmp	108	3.460	13:15:41	13:15:43	0	2s	+0	2
66	Tmp	109	5.260	13:19:15	13:19:14	0	1s	-0	4
67	Tmp	111	0.680	13:22:23	13:22:21	0	2s	-0	4
68	Tmp	114	5.230	13:30:23	13:30:27	0	4s	+1	2
Num	250	Pen	0	PCZ	31	Total PP	394	Col. Final	2°

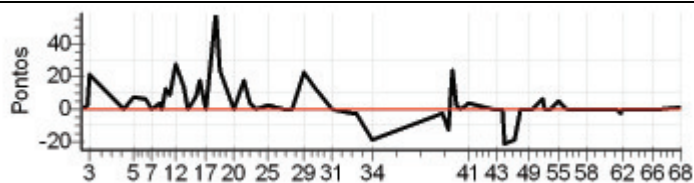

Enduro do Proxette - Capixaba 2012

Performance Individual

7.19

28		428 / Giovanni Dardengo Fassarella							
8°		Cat / NL / Largada		ESTREANTE / 22 / 09:50:00					
		Burarama							
Tip	Trc	KmPC	Ideal	Passagem	Pen	Erro	Pontos	NoPC	AtePC
mp	3	1.630	09:57:57	09:57:57	0	0s	+0	8 °	8 °
mp	4	2.300	10:00:22	10:00:32	0	10s	+7	25 °	23 °
mp	5	2.770	10:01:27	10:02:05	0	38s	+35	14 °	14 °
mp	8	3.750	10:14:54	10:15:06	0	12s	+9	26 °	15 °
mp	10	6.530	10:19:15	10:19:26	0	11s	+8	14 °	15 °
mp	12	1.010	10:24:37	10:24:43	0	6s	+3	14 °	15 °
mp	14	1.300	10:30:06	10:30:10	0	4s	+1	23 °	15 °
mp	16	2.350	10:33:07	10:33:25	0	18s	+15	21 °	15 °
mp	17	2.870	10:34:25	10:34:26	0	1s	+0	8 °	15 °
mp	17	3.660	10:36:24	10:36:43	0	19s	+16	24 °	16 °
mp	17	4.350	10:38:07	10:38:38	0	31s	+28	22 °	16 °
mp	20	0.440	10:42:36	10:43:00	0	24s	+21	13 °	16 °
mp	22	1.010	10:44:38	10:44:55	0	17s	+14	8 °	14 °
mp	23	1.720	10:47:18	10:47:25	0	7s	+4	13 °	14 °
mp	24	3.170	10:52:08	10:52:27	0	19s	+16	10 °	12 °
mp	24	3.450	10:53:11	10:53:31	0	20s	+17	12 °	12 °
anc	29	5.110	--:--:--	--:--:--	0		+0	16 °	12 °
mp	30	6.590	11:04:57	11:05:23	0	26s	+23	22 °	12 °
mp	30	7.310	11:07:21	11:07:44	0	23s	+20	22 °	12 °
mp	31	8.150	11:10:08	11:10:29	0	21s	+18	21 °	12 °
mp	36	1.900	11:15:32	11:15:53	0	21s	+18	15 °	12 °
mp	40	4.290	11:22:35	11:22:36	0	1s	+0	6 °	12 °
mp	42	5.410	11:25:00	11:25:07	0	7s	+4	22 °	12 °
mp	43	5.830	11:26:08	11:26:20	0	12s	+9	23 °	12 °
mp	47	3.600	11:37:41	11:37:44	0	3s	+0	8 °	12 °
mp	49	2.860	11:45:46	11:45:40	0	6s	-9	22 °	12 °
mp	49	3.450	11:47:22	11:47:19	0	3s	-0	7 °	12 °
mp	49	5.900	11:54:03	11:54:04	0	1s	+0	4 °	12 °
mp	53	2.300	12:21:52	12:22:01	0	9s	+6	26 °	12 °
mp	54	3.450	12:23:56	12:23:59	0	3s	+0	6 °	12 °
mp	57	0.600	12:27:44	12:27:59	0	15s	+12	20 °	12 °
anc	58	1.210	--:--:--	--:--:--	0		+0	16 °	12 °
mp	60	2.600	12:31:35	12:31:46	0	11s	+8	14 °	9 °
mp	61	2.850	12:32:12	12:32:31	0	19s	+16	15 °	9 °
mp	65	0.300	12:41:15	12:41:24	0	9s	+6	21 °	9 °
mp	66	1.100	12:42:59	12:43:01	0	2s	+0	9 °	9 °
mp	68	2.150	12:45:16	12:45:22	0	6s	+3	21 °	9 °
mp	69	2.750	12:46:40	12:46:42	0	2s	+0	9 °	8 °
mp	69	4.520	12:50:45	12:50:49	0	4s	+1	15 °	8 °
mp	70	5.520	12:53:14	12:53:25	0	11s	+8	27 °	8 °
mp	71	6.660	12:55:53	12:56:03	0	10s	+7	27 °	8 °
mp	72	7.020	12:56:46	12:57:00	0	14s	+11	24 °	8 °
mp	73	7.750	12:58:16	12:58:27	0	11s	+8	26 °	8 °
mp	75	1.350	13:02:36	13:02:59	0	23s	+20	26 °	8 °
mp	76	2.150	13:04:06	13:04:31	0	25s	+22	25 °	8 °
mp	78	3.110	13:06:12	13:06:30	0	18s	+15	22 °	8 °
mp	80	4.970	13:09:36	13:09:49	0	13s	+10	21 °	8 °
mp	81	6.750	13:12:44	13:12:55	0	11s	+8	25 °	8 °
mp	85	8.700	13:19:01	13:19:19	0	18s	+15	17 °	8 °
mp	86	0.050	13:20:09	13:20:31	0	22s	+19	23 °	8 °
mp	90	6.400	13:30:08	13:30:10	0	2s	+0	7 °	8 °
mp	93	0.160	13:33:07	13:33:12	0	5s	+2	18 °	8 °
mp	94	0.700	13:34:47	13:34:47	0	0s	+0	4 °	8 °
mp	95	1.010	13:35:47	13:35:46	0	1s	-0	2 °	8 °
mp	97	1.160	13:39:10	13:39:09	0	1s	-0	6 °	8 °
mp	97	1.820	13:40:41	13:40:53	0	12s	+9	22 °	8 °
mp	101	3.460	13:44:20	13:44:27	0	7s	+4	20 °	8 °
mp	102	5.260	13:48:08	13:48:27	0	19s	+16	26 °	8 °
mp	104	0.680	13:51:27	13:51:32	0	5s	+2	20 °	8 °
mp	107	5.230	13:59:30	13:59:38	0	8s	+5	18 °	8 °

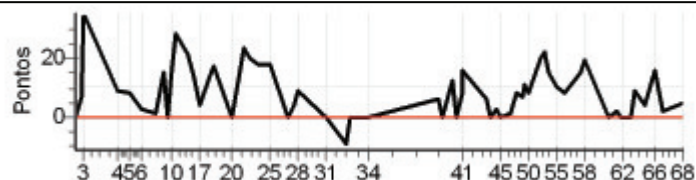

28 | Pen 0 | PCZ 13 | Total PP 528 | Col. Final 8°

Enduro do Proxette - Capixaba 2012

Performance Individual

7.19

501 / Leonardo Petter									
Cat / NL / Largada ESTREANTE / 1 / 09:39:30									
1º Afonso Claudio									
Tip	Trc	KmPC	Ideal	Passagem	Pen	Erro	Pontos	NoPC	AtePC
mp	3	1.630	09:47:27	09:47:31	0	4s	+1	25 °	25 °
mp	4	2.300	09:49:52	09:49:59	0	7s	+4	20 °	20 °
mp	5	2.770	09:50:57	09:51:34	0	37s	+34	13 °	13 °
mp	8	3.750	10:04:24	10:04:24	0	0s	+0	19 °	13 °
mp	10	6.530	10:08:45	10:08:52	0	7s	+4	5 °	9 °
mp	12	1.010	10:14:07	10:14:13	0	6s	+3	17 °	10 °
mp	14	1.300	10:19:36	10:19:38	0	2s	+0	22 °	10 °
mp	16	2.350	10:22:37	10:22:49	0	12s	+9	17 °	9 °
mp	17	2.870	10:23:55	10:23:58	0	3s	+0	20 °	9 °
mp	17	3.660	10:25:54	10:26:05	0	11s	+8	11 °	8 °
mp	17	4.350	10:27:37	10:27:43	0	6s	+3	4 °	5 °
mp	20	0.440	10:32:06	10:32:28	0	22s	+19	12 °	5 °
mp	22	1.010	10:34:08	10:34:45	0	37s	+34	16 °	6 °
mp	23	1.720	10:36:48	10:36:44	0	4s	-3	12 °	6 °
mp	24	3.170	10:41:38	10:41:42	0	4s	+1	4 °	5 °
mp	24	3.450	10:42:41	10:42:41	0	0s	+0	5 °	5 °
anc	29	5.110	--:--:--	--:--:--	0		+0	35 °	5 °
mp	30	6.590	10:54:27	10:54:35	0	8s	+5	10 °	5 °
mp	30	7.310	10:56:51	10:56:51	0	0s	+0	13 °	5 °
mp	31	8.150	10:59:38	10:59:41	0	3s	+0	14 °	5 °
mp	36	1.900	11:05:02	11:05:05	0	3s	+0	1 °	5 °
mp	40	4.290	11:12:05	11:12:03	0	2s	-0	16 °	5 °
mp	42	5.410	11:14:30	11:14:30	0	0s	+0	13 °	5 °
mp	43	5.830	11:15:38	11:15:44	0	6s	+3	15 °	5 °
mp	47	3.600	11:27:11	11:27:09	0	2s	-0	25 °	5 °
mp	49	2.860	11:35:16	11:35:16	0	0s	+0	12 °	5 °
mp	49	3.450	11:36:52	11:36:48	0	4s	-3	19 °	5 °
mp	49	5.900	11:43:33	11:43:34	0	1s	+0	17 °	5 °
mp	53	2.300	12:11:22	12:11:19	0	3s	-0	23 °	5 °
mp	54	3.450	12:13:26	12:13:23	0	3s	-0	16 °	5 °
mp	57	0.600	12:17:14	12:17:14	0	0s	+0	10 °	3 °
anc	58	1.210	--:--:--	--:--:--	0		+0	35 °	3 °
mp	60	2.600	12:21:05	12:21:09	0	4s	+1	9 °	3 °
mp	61	2.850	12:21:42	12:21:52	0	10s	+7	7 °	3 °
mp	65	0.300	12:30:45	12:30:47	0	2s	+0	12 °	3 °
mp	66	1.100	12:32:29	12:32:28	0	1s	-0	22 °	3 °
mp	68	2.150	12:34:46	12:34:50	0	4s	+1	18 °	3 °
mp	69	2.750	12:36:10	12:36:06	0	4s	-3	24 °	3 °
mp	69	4.520	12:40:15	12:40:11	0	4s	-3	20 °	2 °
mp	70	5.520	12:42:44	12:42:49	0	5s	+2	9 °	2 °
mp	71	6.660	12:45:23	12:45:24	0	1s	+0	20 °	2 °
mp	72	7.020	12:46:16	12:46:15	0	1s	-0	8 °	2 °
mp	73	7.750	12:47:46	12:47:46	0	0s	+0	15 °	2 °
mp	75	1.350	12:52:06	12:52:10	0	4s	+1	9 °	2 °
mp	76	2.150	12:53:36	12:53:35	0	1s	-0	11 °	2 °
mp	78	3.110	12:55:42	12:55:44	0	2s	+0	15 °	2 °
mp	80	4.970	12:59:06	12:59:10	0	4s	+1	3 °	2 °
mp	81	6.750	13:02:14	13:02:16	0	2s	+0	16 °	2 °
mp	85	8.700	13:08:31	13:08:36	0	5s	+2	4 °	2 °
mp	86	0.050	13:09:39	13:09:37	0	2s	-0	5 °	2 °
mp	90	6.400	13:19:38	13:19:36	0	2s	-0	20 °	2 °
mp	93	0.160	13:22:37	13:22:36	0	1s	-0	17 °	2 °
mp	94	0.700	13:24:17	13:24:14	0	3s	-0	13 °	2 °
mp	95	1.010	13:25:17	13:25:23	0	6s	+3	17 °	1 °
mp	97	1.160	13:28:40	13:28:37	0	3s	-0	21 °	1 °
mp	97	1.820	13:30:11	13:30:14	0	3s	+0	13 °	1 °
mp	101	3.460	13:33:50	13:33:54	0	4s	+1	19 °	1 °
mp	102	5.260	13:37:38	13:37:41	0	3s	+0	13 °	1 °
mp	104	0.680	13:40:57	13:40:56	0	1s	-0	19 °	1 °
mp	107	5.230	13:49:00	13:49:07	0	7s	+4	17 °	1 °

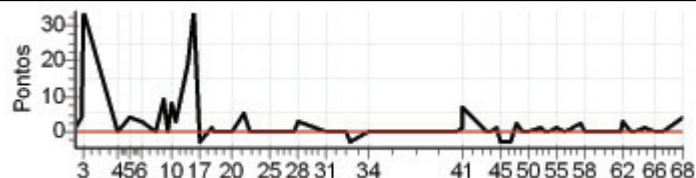

01 Pen 0 PCZ 31 Total PP 163 Col. Final 1º

Enduro do Proxette - Capixaba 2012

Performance Individual

7.19

507 / Adonias Petter								
Cat / NL / Largada / NOVATO / 4 / 09:31:00								
4º Afonso Claudio								
Tip	Trc	KmPC	Ideal	Passagem	Pen	Erro	Pontos	AtePC
mp	3	1.630	09:38:57	09:38:56	0	1s	-0	6º
mp	4	2.300	09:41:22	09:41:23	0	1s	+0	3º
mp	5	2.770	09:42:27	09:43:10	0	43s	+40	8º
mp	8	3.750	09:55:54	09:55:51	0	3s	-0	9º
mp	10	6.530	10:00:15	10:00:20	0	5s	+2	2º
mp	12	1.010	10:05:37	10:05:33	0	4s	-3	7º
mp	14	1.300	10:11:06	10:11:05	0	1s	-0	8º
mp	16	2.350	10:14:07	10:14:11	0	4s	+1	1º
mp	17	2.870	10:15:25	10:15:23	0	2s	-0	8º
mp	17	3.660	10:17:24	10:17:30	0	6s	+3	1º
mp	17	4.350	10:19:07	10:19:14	0	7s	+4	5º
mp	20	0.440	10:23:36	10:23:59	0	23s	+20	4º
mp	22	1.010	10:25:38	10:26:02	0	24s	+21	6º
mp	23	1.720	10:28:18	10:28:11	0	7s	-12	9º
mp	24	3.170	10:33:08	10:33:11	0	3s	+0	2º
mp	24	3.450	10:34:11	10:34:07	0	4s	-3	8º
anc	29	5.110	--:--:--	--:--:--	0		+0	9º
mp	30	6.590	10:45:57	10:45:55	0	2s	-0	3º
mp	30	7.310	10:48:21	10:48:18	0	3s	-0	4º
mp	31	8.150	10:51:08	10:51:07	0	1s	-0	6º
mp	36	1.900	10:56:32	10:57:23	0	51s	+48	10º
mp	40	4.290	11:03:35	11:03:31	0	4s	-3	9º
mp	42	5.410	11:06:00	11:06:03	0	3s	+0	7º
mp	43	5.830	11:07:08	11:07:08	0	0s	+0	3º
mp	47	3.600	11:18:41	11:18:38	0	3s	-0	8º
mp	49	2.860	11:26:46	11:26:43	0	3s	-0	6º
mp	49	3.450	11:28:22	11:28:17	0	5s	-6	5º
mp	49	5.900	11:35:03	11:35:00	0	3s	-0	4º
mp	53	2.300	12:02:52	12:02:49	0	3s	-0	5º
mp	54	3.450	12:04:56	12:04:51	0	5s	-6	7º
mp	57	0.600	12:08:44	12:08:41	0	3s	-0	5º
anc	58	1.210	--:--:--	--:--:--	0		+0	9º
mp	60	2.600	12:12:35	12:12:35	0	0s	+0	2º
mp	61	2.850	12:13:12	12:13:16	0	4s	+1	2º
mp	65	0.300	12:22:15	12:22:12	0	3s	-0	5º
mp	66	1.100	12:23:59	12:23:52	0	7s	-12	9º
mp	68	2.150	12:26:16	12:26:13	0	3s	-0	6º
mp	69	2.750	12:27:40	12:27:34	0	6s	-9	9º
mp	69	4.520	12:31:45	12:31:36	0	9s	-18	9º
mp	70	5.520	12:34:14	12:34:15	0	1s	+0	2º
mp	71	6.660	12:36:53	12:36:51	0	2s	-0	6º
mp	72	7.020	12:37:46	12:37:51	0	5s	+2	9º
mp	73	7.750	12:39:16	12:39:16	0	0s	+0	8º
mp	75	1.350	12:43:36	12:43:41	0	5s	+2	5º
mp	76	2.150	12:45:06	12:45:11	0	5s	+2	9º
mp	78	3.110	12:47:12	12:47:10	0	2s	-0	7º
mp	80	4.970	12:50:36	12:50:40	0	4s	+1	3º
mp	81	6.750	12:53:44	12:53:49	0	5s	+2	10º
mp	85	8.700	13:00:01	13:00:10	0	9s	+6	4º
mp	86	0.050	13:01:09	13:01:14	0	5s	+2	7º
mp	90	6.400	13:11:08	13:11:05	0	3s	-0	7º
mp	93	0.160	13:14:07	13:14:04	0	3s	-0	6º
mp	94	0.700	13:15:47	13:16:02	0	15s	+12	9º
mp	95	1.010	13:16:47	13:16:54	0	7s	+4	8º
mp	97	1.160	13:20:10	13:20:06	0	4s	-3	9º
mp	97	1.820	13:21:41	13:21:40	0	1s	-0	5º
mp	101	3.460	13:25:20	13:25:16	0	4s	-3	8º
mp	102	5.260	13:29:08	13:29:07	0	1s	-0	4º
mp	104	0.680	13:32:27	13:32:22	0	5s	-6	10º
mp	107	5.230	13:40:30	13:40:30	0	0s	+0	2º

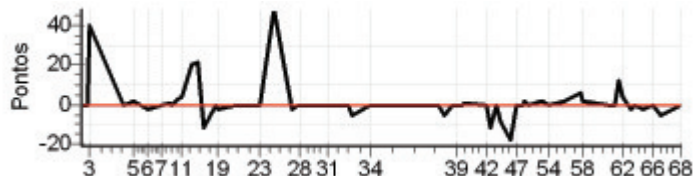

07 Pen 0 PCZ 28 Total PP 257 Col. Final 4º

Enduro do Proxette - Capixaba 2012

Performance Individual

7.19

601 / Bruno Falchetto - Bae								
Cat / NL / Largada SENIOR / 9 / 09:11:30								
Venda N. do Imigrante								
Tip	Trc	KmPC	Ideal	Passagem	Pen	Erro	Pontos	AtePC
mp	3	1.630	09:18:25	09:18:26	0	1s	+0	2°
mp	4	2.300	09:20:22	09:20:39	0	17s	+14	6°
mp	5	2.770	09:21:20	09:22:14	0	54s	+51	5°
mp	8	3.750	09:34:11	09:34:14	0	3s	+0	2°
mp	10	6.530	09:38:06	09:38:16	0	10s	+7	3°
mp	12	1.010	09:42:32	09:42:40	0	8s	+5	5°
mp	14	1.300	09:45:57	09:45:57	0	0s	+0	2°
mp	16	2.350	09:48:41	09:49:11	0	30s	+27	6°
mp	17	2.870	09:49:49	09:50:01	0	12s	+9	5°
mp	17	3.660	09:51:38	09:52:19	0	41s	+38	6°
mp	17	4.350	09:53:14	09:54:01	0	47s	+44	6°
mp	18	5.280	09:55:21	09:56:23	0	1m02s	+59	5°
mp	19	6.420	09:58:02	09:59:25	0	1m23s	+80	6°
mp	19	6.950	09:59:38	10:00:51	0	1m13s	+70	5°
mp	21	0.440	10:02:22	10:03:14	0	52s	+49	5°
mp	23	1.010	10:04:00	10:05:26	0	1m26s	+83	5°
mp	24	1.720	10:06:08	10:07:38	0	1m30s	+87	5°
mp	25	3.170	10:10:05	10:12:10	0	2m05s	+122	5°
mp	25	3.450	10:10:56	10:13:07	0	2m11s	+128	5°
mp	30	5.110	10:17:46	10:18:14	0	28s	+25	5°
mp	31	6.590	10:21:34	10:22:21	0	47s	+44	5°
mp	31	7.310	10:23:31	10:24:34	0	1m03s	+60	5°
mp	32	8.150	10:25:48	10:26:54	0	1m06s	+63	5°
mp	37	1.900	10:30:35	10:31:59	0	1m24s	+81	5°
mp	41	4.290	10:36:23	10:36:24	0	1s	+0	2°
mp	43	5.410	10:38:29	10:38:50	0	21s	+18	5°
mp	44	5.830	10:39:30	10:39:51	0	21s	+18	5°
mp	49	2.200	10:44:22	10:45:36	0	1m14s	+71	5°
mp	52	3.630	10:47:53	10:49:55	0	2m02s	+119	5°
mp	54	3.600	10:56:04	10:56:04	0	0s	+0	1°
mp	56	2.860	11:03:45	11:03:41	0	4s	-3	2°
mp	56	3.450	11:05:06	11:05:05	0	1s	-0	1°
mp	56	5.900	11:10:46	11:10:45	0	1s	-0	2°
mp	60	2.300	11:42:14	11:42:14	0	0s	+0	2°
mp	61	3.450	11:44:07	11:44:04	0	3s	-0	1°
mp	63	4.580	11:46:01	11:47:42	0	1m41s	+98	6°
mp	64	0.600	11:47:24	11:48:59	0	1m35s	+92	6°
anc	65	1.210	--:--:--	--:--:--	0		+0	2°
mp	67	2.600	11:50:53	11:52:18	0	1m25s	+82	4°
mp	68	2.850	11:51:26	11:53:04	0	1m38s	+95	6°
mp	72	0.300	12:01:05	12:01:10	0	5s	+2	4°
mp	73	1.100	12:02:36	12:02:39	0	3s	+0	1°
mp	75	2.150	12:04:36	12:04:47	0	11s	+8	6°
mp	76	2.750	12:05:48	12:06:13	0	25s	+22	6°
mp	76	4.520	12:09:21	12:09:37	0	16s	+13	4°
mp	77	5.520	12:11:38	12:11:44	0	6s	+3	4°
mp	78	6.660	12:14:04	12:14:05	0	1s	+0	2°
mp	79	7.020	12:14:49	12:15:11	0	22s	+19	6°
mp	80	7.750	12:16:07	12:16:27	0	20s	+17	6°
mp	82	1.350	12:19:58	12:20:16	0	18s	+15	6°
mp	83	2.150	12:21:18	12:21:27	0	9s	+6	6°
mp	85	3.110	12:23:07	12:23:33	0	26s	+23	4°
mp	87	4.970	12:26:10	12:26:25	0	15s	+12	4°
mp	88	6.750	12:29:01	12:29:06	0	5s	+2	2°
mp	92	8.700	12:37:03	12:37:20	0	17s	+14	6°
mp	93	0.050	12:38:08	12:38:24	0	16s	+13	6°
mp	97	6.400	12:47:32	12:47:34	0	2s	+0	2°
mp	100	0.160	12:50:21	12:50:22	0	1s	+0	2°
mp	101	0.700	12:51:44	12:51:57	0	13s	+10	4°
mp	102	1.010	12:52:33	12:53:14	0	41s	+38	5°
mp	104	1.160	12:55:53	12:55:57	0	4s	+1	5°

64	Tmp	104	1.820	12:57:18	12:57:27	0	9s	+6	5
65	Tmp	108	3.460	13:00:31	13:00:40	0	9s	+6	5
66	Tmp	109	5.260	13:03:51	13:04:00	0	9s	+6	4
67	Tmp	111	0.680	13:06:48	13:06:47	0	1s	-0	2
68	Tmp	114	5.230	13:14:35	13:14:43	0	8s	+5	5

Num	601	Pen	0	PCZ	14	Total PP	1983	Col. Final	4°
-----	-----	-----	---	-----	----	----------	------	------------	----

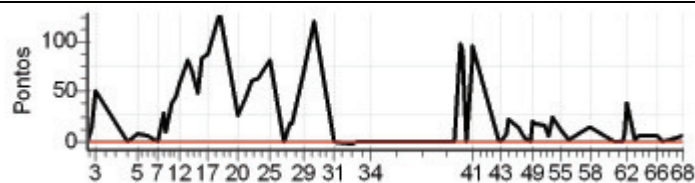

Enduro do Proxette - Capixaba 2012

Performance Individual

7.19

604 / Rodrigo Belique									
Cat / NL / Largada JUNIOR / 10 / 09:27:00									
Jeronimo Monteiro									
Tip	Trc	KmPC	Ideal	Passagem	Pen	Erro	Pontos	NoPC	AtePC
mp	3	1.630	09:33:56	09:33:31	0	25s	-66	10°	10°
mp	4	2.300	09:36:05	09:36:15	0	10s	+7	9°	10°
mp	5	2.770	09:37:06	09:38:33	0	1m27s	+84	9°	9°
mp	8	3.750	09:50:29	09:50:36	0	7s	+4	9°	9°
mp	10	6.530	09:54:37	09:54:56	0	19s	+16	8°	9°
mp	12	1.010	09:59:28	09:59:42	0	14s	+11	8°	9°
mp	14	1.300	10:01:54	10:02:01	0	7s	+4	8°	9°
mp	16	2.350	10:04:53	10:05:18	0	25s	+22	9°	9°
mp	17	2.870	10:06:05	10:06:11	0	6s	+3	8°	9°
mp	17	3.660	10:07:54	10:08:28	0	34s	+31	9°	9°
mp	17	4.350	10:09:30	10:10:09	0	39s	+36	8°	9°
mp	18	5.280	10:11:37	10:12:56	0	1m19s	+76	8°	9°
mp	19	6.420	10:14:33	10:16:09	0	1m36s	+93	8°	9°
mp	19	6.950	10:16:19	10:17:29	0	1m10s	+67	8°	9°
mp	21	0.440	10:19:21	10:19:46	0	25s	+22	6°	8°
mp	23	1.010	10:21:10	10:22:50	0	1m40s	+97	8°	8°
mp	24	1.720	10:23:32	10:24:53	0	1m21s	+78	9°	8°
mp	25	3.170	10:27:53	10:29:47	0	1m54s	+111	8°	8°
mp	25	3.450	10:28:49	10:30:30	0	1m41s	+98	8°	8°
anc	30	5.110	--:--:--	--:--:--	0		+0	2°	8°
mp	31	6.590	10:38:55	10:39:17	0	22s	+19	6°	8°
mp	31	7.310	10:41:05	10:41:23	0	18s	+15	7°	8°
mp	32	8.150	10:43:35	10:43:51	0	16s	+13	8°	8°
mp	37	1.900	10:48:37	10:49:09	0	32s	+29	8°	8°
mp	41	4.290	10:54:28	10:54:29	0	1s	+0	1°	8°
mp	43	5.410	10:56:43	10:56:46	0	3s	+0	1°	8°
mp	44	5.830	10:57:46	10:58:01	0	15s	+12	7°	8°
mp	49	2.200	11:03:00	11:03:52	0	52s	+49	7°	8°
mp	52	3.630	11:06:53	11:07:53	0	1m00s	+57	6°	8°
mp	54	3.600	11:14:18	11:14:17	0	1s	-0	2°	8°
mp	56	2.860	11:22:10	11:22:07	0	3s	-0	1°	8°
mp	56	3.450	11:23:38	11:23:40	0	2s	+0	1°	8°
mp	56	5.900	11:29:46	11:29:43	0	3s	-0	2°	8°
mp	60	2.300	11:58:27	11:58:31	0	4s	+1	7°	7°
mp	61	3.450	12:00:26	12:00:27	0	1s	+0	1°	7°
mp	63	4.580	12:02:28		0		+1800	9°	7°
mp	64	0.600	12:03:58	12:04:51	0	53s	+50	6°	7°
anc	65	1.210	--:--:--	--:--:--	0		+0	2°	7°
mp	67	2.600	12:07:35	12:08:37	0	1m02s	+59	6°	7°
mp	68	2.850	12:08:09	12:09:25	0	1m16s	+73	6°	7°
mp	72	0.300	12:18:01	12:18:17	0	16s	+13	8°	7°
mp	73	1.100	12:19:38	12:19:42	0	4s	+1	5°	7°
mp	75	2.150	12:21:46	12:21:54	0	8s	+5	8°	7°
mp	76	2.750	12:23:04	12:23:12	0	8s	+5	7°	7°
mp	76	4.520	12:26:51	12:26:49	0	2s	-0	1°	7°
mp	77	5.520	12:29:09	12:29:16	0	7s	+4	6°	7°
mp	78	6.660	12:31:36	12:32:02	0	26s	+23	8°	7°
mp	79	7.020	12:32:25	12:33:01	0	36s	+33	8°	7°
mp	80	7.750	12:33:48	12:34:19	0	31s	+28	8°	7°
mp	82	1.350	12:37:53	12:38:17	0	24s	+21	8°	7°
mp	83	2.150	12:39:18	12:39:26	0	8s	+5	7°	7°
mp	85	3.110	12:41:14	12:43:33	0	2m19s	+136	7°	7°
mp	87	4.970	12:44:27	12:46:30	0	2m03s	+120	7°	7°
mp	88	6.750	12:47:28	12:49:06	0	1m38s	+95	7°	7°
mp	92	8.700	12:54:37	12:54:49	0	12s	+9	4°	7°
mp	93	0.050	12:55:42	12:55:47	0	5s	+2	4°	7°
mp	97	6.400	13:05:17	13:05:21	0	4s	+1	7°	7°
mp	100	0.160	13:08:06	13:08:11	0	5s	+2	6°	7°
mp	101	0.700	13:09:37	13:10:43	0	1m06s	+63	5°	7°
mp	102	1.010	13:10:31	13:11:51	0	1m20s	+77	7°	7°
mp	104	1.160	13:13:52	13:12:24	0	1m28s	-255	7°	7°

64	Tmp	104	1.820	13:15:17	13:14:15	0	1m02s	-177	7
65	Tmp	108	3.460	13:18:41	13:18:48	0	7s	+4	5
66	Tmp	109	5.260	13:22:15	13:22:18	0	3s	+0	1
67	Tmp	111	0.680	13:25:23	13:25:23	0	0s	+0	1
68	Tmp	114	5.230	13:33:23	13:33:27	0	4s	+1	1

Num	604	Pen	0	PCZ	10	Total PP	4183	Col. Final	7°
-----	-----	-----	---	-----	----	----------	------	------------	----

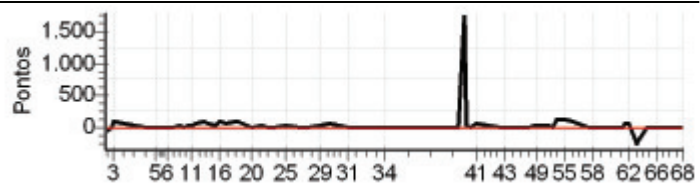

Enduro do Proxette - Capixaba 2012

Performance Individual

7.19

606		606 / Alan Curty Minete							
17°		Cat / NL / Largada ESTREANTE / 19 / 09:48:30							
		V. Nova do Imigrante							
Tip	Trc	KmPC	Ideal	Passagem	Pen	Erro	Pontos	NoPC	AtePC
mp	3	1.630	09:56:27	09:56:26	0	1s	-0	9°	17°
mp	4	2.300	09:58:52	09:58:59	0	7s	+4	18°	17°
mp	5	2.770	09:59:57	10:01:50	0	1m53s	+110	30°	24°
mp	8	3.750	10:13:24	10:13:44	0	20s	+17	29°	25°
mp	10	6.530	10:17:45	10:18:28	0	43s	+40	26°	25°
mp	12	1.010	10:23:07	10:23:33	0	26s	+23	27°	23°
mp	14	1.300	10:28:36	10:28:39	0	3s	+0	9°	23°
mp	16	2.350	10:31:37	10:32:01	0	24s	+21	26°	23°
mp	17	2.870	10:32:55	10:33:15	0	20s	+17	29°	25°
mp	17	3.660	10:34:54	10:35:38	0	44s	+41	31°	25°
mp	17	4.350	10:36:37	10:37:43	0	1m06s	+63	32°	27°
mp	20	0.440	10:41:06	10:42:15	0	1m09s	+66	27°	27°
mp	22	1.010	10:43:08	10:45:13	0	2m05s	+122	26°	25°
mp	23	1.720	10:45:48	10:47:33	0	1m45s	+102	26°	26°
mp	24	3.170	10:50:38	10:52:46	0	2m08s	+125	26°	26°
mp	24	3.450	10:51:41	10:53:47	0	2m06s	+123	26°	26°
anc	29	5.110	--:--:--	--:--:--	0		+0	19°	26°
mp	30	6.590	11:03:27	11:03:37	0	10s	+7	12°	26°
mp	30	7.310	11:05:51	11:05:59	0	8s	+5	16°	25°
mp	31	8.150	11:08:38	11:08:36	0	2s	-0	7°	25°
mp	36	1.900	11:14:02	11:15:02	0	1m00s	+57	21°	25°
mp	40	4.290	11:21:05	11:21:00	0	5s	-6	22°	25°
mp	42	5.410	11:23:30	11:23:39	0	9s	+6	25°	25°
mp	43	5.830	11:24:38	11:25:29	0	51s	+48	27°	24°
mp	47	3.600	11:36:11	11:36:11	0	0s	+0	10°	23°
mp	49	2.860	11:44:16	11:44:17	0	1s	+0	7°	23°
mp	49	3.450	11:45:52	11:45:52	0	0s	+0	9°	23°
mp	49	5.900	11:52:33	11:52:25	0	8s	-15	26°	23°
mp	53	2.300	12:20:22	12:20:55	0	33s	+30	30°	23°
mp	54	3.450	12:22:26	12:22:48	0	22s	+19	28°	23°
mp	57	0.600	12:26:14	12:27:22	0	1m08s	+65	27°	23°
anc	58	1.210	--:--:--	--:--:--	0		+0	19°	23°
mp	60	2.600	12:30:05	12:31:30	0	1m25s	+82	23°	17°
mp	61	2.850	12:30:42	12:32:14	0	1m32s	+89	25°	18°
mp	65	0.300	12:39:45	12:39:55	0	10s	+7	25°	18°
mp	66	1.100	12:41:29	12:41:37	0	8s	+5	27°	18°
mp	68	2.150	12:43:46	12:43:51	0	5s	+2	20°	18°
mp	69	2.750	12:45:10	12:45:16	0	6s	+3	20°	18°
mp	69	4.520	12:49:15	12:49:11	0	4s	-3	17°	18°
mp	70	5.520	12:51:44	12:51:46	0	2s	+0	3°	18°
mp	71	6.660	12:54:23	12:54:22	0	1s	-0	9°	18°
mp	72	7.020	12:55:16	12:55:30	0	14s	+11	25°	18°
mp	73	7.750	12:56:46	12:56:56	0	10s	+7	25°	18°
mp	75	1.350	13:01:06	13:01:16	0	10s	+7	15°	18°
mp	76	2.150	13:02:36	13:02:54	0	18s	+15	24°	18°
mp	78	3.110	13:04:42	13:05:11	0	29s	+26	26°	18°
mp	80	4.970	13:08:06	13:08:34	0	28s	+25	27°	18°
mp	81	6.750	13:11:14	13:11:41	0	27s	+24	27°	18°
mp	85	8.700	13:17:31	13:17:49	0	18s	+15	18°	18°
mp	86	0.050	13:18:39	13:19:00	0	21s	+18	22°	18°
mp	90	6.400	13:28:38	13:29:18	0	40s	+37	29°	18°
mp	93	0.160	13:31:37	13:32:14	0	37s	+34	27°	18°
mp	94	0.700	13:33:17	13:33:46	0	29s	+26	22°	16°
mp	95	1.010	13:34:17	13:35:09	0	52s	+49	24°	16°
mp	97	1.160	13:37:40	13:37:39	0	1s	-0	8°	16°
mp	97	1.820	13:39:11	13:39:24	0	13s	+10	23°	16°
mp	101	3.460	13:42:50	13:42:59	0	9s	+6	25°	16°
mp	102	5.260	13:46:38	13:47:57	0	1m19s	+76	31°	16°
mp	104	0.680	13:49:57	13:50:59	0	1m02s	+59	29°	17°
mp	107	5.230	13:58:00	13:58:15	0	15s	+12	23°	17°

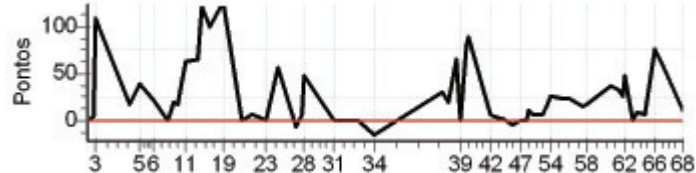

06 Pen 0 PCZ 9 Total PP 1780 Col. Final 17°

Enduro do Proxette - Capixaba 2012

Performance Individual

7.19

607 / Bruno Falqueto Vicosi									
Cat / NL / Largada ESTREANTE / 25 / 09:51:30									
Marechal Floriano									
Tip	Trc	KmPC	Ideal	Passagem	Pen	Erro	Pontos	NoPC	AtePC
mp	3	1.630	09:59:27	09:59:36	0	9s	+6	29 °	29 °
mp	4	2.300	10:01:52	10:02:12	0	20s	+17	29 °	29 °
mp	5	2.770	10:02:57	10:07:07	0	4m10s	+247	34 °	32 °
mp	8	3.750	10:16:24	10:19:25	0	3m01s	+178	34 °	33 °
mp	10	6.530	10:20:45	10:23:59	0	3m14s	+191	33 °	34 °
mp	12	1.010	10:26:07	10:29:13	0	3m06s	+183	32 °	34 °
mp	14	1.300	10:31:36	10:31:45	0	9s	+6	29 °	33 °
mp	16	2.350	10:34:37	10:35:26	0	49s	+46	32 °	33 °
mp	17	2.870	10:35:55	10:36:31	0	36s	+33	32 °	33 °
mp	17	3.660	10:37:54	10:39:13	0	1m19s	+76	33 °	33 °
mp	17	4.350	10:39:37	10:41:25	0	1m48s	+105	34 °	33 °
mp	20	0.440	10:44:06	10:45:40	0	1m34s	+91	32 °	33 °
mp	22	1.010	10:46:08	10:54:44	0	8m36s	+513	32 °	33 °
mp	23	1.720	10:48:48	10:57:26	0	8m38s	+515	32 °	32 °
mp	24	3.170	10:53:38	11:03:30	0	9m52s	+589	32 °	32 °
mp	24	3.450	10:54:41	11:04:49	0	10m08s	+605	32 °	32 °
anc	29	5.110	--:--:--	--:--:--	0		+0	13 °	32 °
mp	30	6.590	11:06:27	11:15:09	0	8m42s	+519	31 °	32 °
mp	30	7.310	11:08:51	11:17:54	0	9m03s	+540	32 °	32 °
mp	31	8.150	11:11:38	11:20:53	0	9m15s	+552	31 °	32 °
mp	36	1.900	11:17:02	11:27:23	0	10m21s	+618	31 °	32 °
mp	40	4.290	11:24:05	11:31:45	0	7m40s	+457	32 °	32 °
mp	42	5.410	11:26:30	11:35:16	0	8m46s	+523	33 °	32 °
mp	43	5.830	11:27:38	11:36:33	0	8m55s	+532	33 °	32 °
mp	47	3.600	11:39:11	11:44:45	0	5m34s	+331	32 °	32 °
mp	49	2.860	11:47:16	11:53:52	0	6m36s	+393	31 °	32 °
mp	49	3.450	11:48:52	11:55:33	0	6m41s	+398	31 °	32 °
mp	49	5.900	11:55:33	11:59:40	0	4m07s	+244	30 °	32 °
mp	53	2.300	12:23:22	12:23:24	0	2s	+0	6 °	32 °
mp	54	3.450	12:25:26	12:25:33	0	7s	+4	20 °	31 °
mp	57	0.600	12:29:14	12:30:31	0	1m17s	+74	28 °	31 °
anc	58	1.210	--:--:--	--:--:--	0		+0	13 °	31 °
mp	60	2.600	12:33:05		0		+1800	30 °	31 °
mp	61	2.850	12:33:42	12:34:43	0	1m01s	+58	22 °	31 °
mp	65	0.300	12:42:45	12:44:28	0	1m43s	+100	30 °	31 °
mp	66	1.100	12:44:29	12:46:13	0	1m44s	+101	30 °	31 °
mp	68	2.150	12:46:46	12:50:25	0	3m39s	+216	32 °	31 °
mp	69	2.750	12:48:10	12:51:59	0	3m49s	+226	32 °	31 °
mp	69	4.520	12:52:15	12:56:48	0	4m33s	+270	33 °	31 °
mp	70	5.520	12:54:44	12:59:29	0	4m45s	+282	32 °	31 °
mp	71	6.660	12:57:23	13:01:58	0	4m35s	+272	33 °	31 °
mp	72	7.020	12:58:16	13:03:07	0	4m51s	+288	33 °	31 °
mp	73	7.750	12:59:46	13:04:55	0	5m09s	+306	33 °	32 °
mp	75	1.350	13:04:06	13:10:37	0	6m31s	+388	33 °	32 °
mp	76	2.150	13:05:36	13:12:11	0	6m35s	+392	33 °	32 °
mp	78	3.110	13:07:42	13:16:16	0	8m34s	+511	33 °	32 °
mp	80	4.970	13:11:06	13:21:17	0	10m11s	+608	33 °	32 °
mp	81	6.750	13:14:14	13:25:00	0	10m46s	+643	33 °	33 °
mp	85	8.700	13:20:31	13:29:24	0	8m53s	+530	33 °	33 °
mp	86	0.050	13:21:39	13:30:53	0	9m14s	+551	33 °	33 °
mp	90	6.400	13:31:38	13:44:18	0	12m40s	+757	33 °	33 °
mp	93	0.160	13:34:37	13:48:02	0	13m25s	+802	33 °	33 °
mp	94	0.700	13:36:17		0		+1800	34 °	33 °
mp	95	1.010	13:37:17	13:50:57	0	13m40s	+817	33 °	33 °
mp	97	1.160	13:40:40	13:51:20	0	10m40s	+637	33 °	33 °
mp	97	1.820	13:42:11	13:53:21	0	11m10s	+667	33 °	33 °
mp	101	3.460	13:45:50	13:57:18	0	11m28s	+685	33 °	33 °
mp	102	5.260	13:49:38	14:02:01	0	12m23s	+740	33 °	33 °
mp	104	0.680	13:52:57	14:06:29	0	13m32s	+809	34 °	33 °
mp	107	5.230	14:01:00	14:20:31	0	19m31s	+900	33 °	33 °

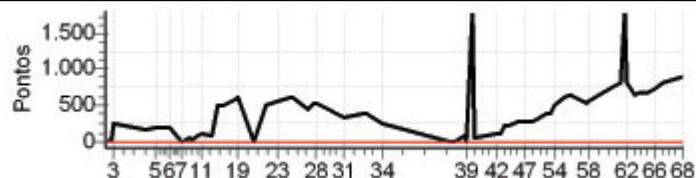

07 Pen 0 PCZ 1 Total PP 24742 Col. Final 33°

Enduro do Proxette - Capixaba 2012

Performance Individual

7.19

608 / Caio Cezar Fernandes Bassani									
24°		Cat / NL / Largada ESTREANTE / 28 / 09:53:00							
Pedra Azul									
Tip	Trc	KmPC	Ideal	Passagem	Pen	Erro	Pontos	NoPC	AtePC
mp	3	1.630	10:00:57	10:00:56	0	1s	-0	6°	6°
mp	4	2.300	10:03:22	10:03:27	0	5s	+2	9°	8°
mp	5	2.770	10:04:27	10:05:55	0	1m28s	+85	26°	22°
mp	8	3.750	10:17:54	10:17:52	0	2s	-0	5°	22°
mp	10	6.530	10:22:15	10:23:33	0	1m18s	+75	31°	24°
mp	12	1.010	10:27:37	10:31:49	0	4m12s	+249	33°	31°
mp	14	1.300	10:33:06	10:33:08	0	2s	+0	6°	30°
mp	16	2.350	10:36:07	10:36:24	0	17s	+14	20°	30°
mp	17	2.870	10:37:25	10:37:20	0	5s	-6	27°	30°
mp	17	3.660	10:39:24	10:39:43	0	19s	+16	23°	30°
mp	17	4.350	10:41:07	10:41:27	0	20s	+17	17°	30°
mp	20	0.440	10:45:36	10:46:21	0	45s	+42	25°	29°
mp	22	1.010	10:47:38	10:48:11	0	33s	+30	14°	26°
mp	23	1.720	10:50:18	10:50:13	0	5s	-6	16°	25°
mp	24	3.170	10:55:08	10:57:53	0	2m45s	+162	27°	25°
mp	24	3.450	10:56:11	10:59:00	0	2m49s	+166	27°	25°
anc	29	5.110	--:--:--	--:--:--	0		+0	12°	25°
mp	30	6.590	11:07:57	11:07:52	0	5s	-6	11°	25°
mp	30	7.310	11:10:21	11:10:20	0	1s	-0	5°	24°
mp	31	8.150	11:13:08	11:13:07	0	1s	-0	5°	24°
mp	36	1.900	11:18:32	11:19:16	0	44s	+41	19°	24°
mp	40	4.290	11:25:35	11:25:31	0	4s	-3	19°	24°
mp	42	5.410	11:28:00	11:28:04	0	4s	+1	14°	23°
mp	43	5.830	11:29:08	11:29:15	0	7s	+4	16°	22°
mp	47	3.600	11:40:41	11:40:38	0	3s	-0	7°	22°
mp	49	2.860	11:48:46	11:48:43	0	3s	-0	5°	22°
mp	49	3.450	11:50:22	11:50:20	0	2s	-0	6°	21°
mp	49	5.900	11:57:03	11:57:04	0	1s	+0	2°	21°
mp	53	2.300	12:24:52	12:24:51	0	1s	-0	5°	21°
mp	54	3.450	12:26:56	12:26:53	0	3s	-0	5°	21°
mp	57	0.600	12:30:44	12:30:46	0	2s	+0	3°	21°
anc	58	1.210	--:--:--	--:--:--	0		+0	12°	21°
mp	60	2.600	12:34:35		0		+1800	29°	27°
mp	61	2.850	12:35:12	12:34:37	0	35s	-96	27°	27°
mp	65	0.300	12:44:15	12:44:23	0	8s	+5	20°	27°
mp	66	1.100	12:45:59	12:45:57	0	2s	-0	7°	27°
mp	68	2.150	12:48:16	12:48:19	0	3s	+0	4°	25°
mp	69	2.750	12:49:40	12:49:39	0	1s	-0	7°	25°
mp	69	4.520	12:53:45	12:53:40	0	5s	-6	21°	25°
mp	70	5.520	12:56:14	12:56:18	0	4s	+1	6°	25°
mp	71	6.660	12:58:53	12:58:56	0	3s	+0	6°	25°
mp	72	7.020	12:59:46	12:59:53	0	7s	+4	14°	25°
mp	73	7.750	13:01:16	13:01:17	0	1s	+0	4°	25°
mp	75	1.350	13:05:36	13:05:52	0	16s	+13	22°	25°
mp	76	2.150	13:07:06	13:07:21	0	15s	+12	22°	25°
mp	78	3.110	13:09:12	13:09:11	0	1s	-0	5°	25°
mp	80	4.970	13:12:36	13:12:42	0	6s	+3	6°	25°
mp	81	6.750	13:15:44	13:15:46	0	2s	+0	5°	25°
mp	85	8.700	13:22:01	13:22:23	0	22s	+19	22°	25°
mp	86	0.050	13:23:09	13:23:24	0	15s	+12	16°	25°
mp	90	6.400	13:33:08	13:33:07	0	1s	-0	5°	25°
mp	93	0.160	13:36:07	13:36:05	0	2s	-0	5°	25°
mp	94	0.700	13:37:47	13:37:48	0	1s	+0	3°	25°
mp	95	1.010	13:38:47	13:38:51	0	4s	+1	12°	25°
mp	97	1.160	13:42:10	13:42:07	0	3s	-0	4°	24°
mp	97	1.820	13:43:41	13:43:42	0	1s	+0	4°	24°
mp	101	3.460	13:47:20	13:47:23	0	3s	+0	5°	24°
mp	102	5.260	13:51:08	13:51:18	0	10s	+7	23°	24°
mp	104	0.680	13:54:27	13:54:24	0	3s	-0	5°	24°
mp	107	5.230	14:02:30	14:02:45	0	15s	+12	22°	24°

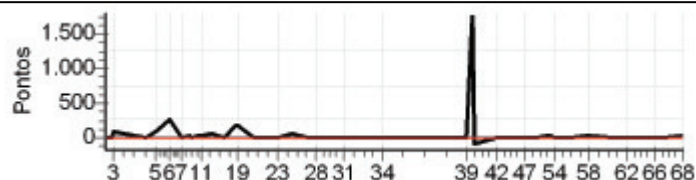

08 Pen 0 PCZ 26 Total PP 2916 Col. Final 24°

Enduro do Proxette - Capixaba 2012

Performance Individual

7.19

609 / Edivan Grecco Pereira									
Cat / NL / Largada ESTREANTE / 30 / 09:54:00									
Pedra Azul									
TP	Trc	KmPC	Ideal	Passagem	Pen	Erro	Pontos	NoPC	AtePC
mp	3	1.630	10:01:57	10:02:01	0	4s	+1	22 °	22 °
mp	4	2.300	10:04:22	10:04:31	0	9s	+6	22 °	24 °
mp	5	2.770	10:05:27	10:06:22	0	55s	+52	20 °	17 °
mp	8	3.750	10:18:54	10:19:08	0	14s	+11	28 °	19 °
mp	10	6.530	10:23:15	10:23:45	0	30s	+27	25 °	21 °
mp	12	1.010	10:28:37	10:28:42	0	5s	+2	10 °	20 °
mp	14	1.300	10:34:06	10:34:12	0	6s	+3	26 °	21 °
mp	16	2.350	10:37:07	10:37:35	0	28s	+25	29 °	22 °
mp	17	2.870	10:38:25	10:38:43	0	18s	+15	28 °	22 °
mp	17	3.660	10:40:24	10:41:01	0	37s	+34	29 °	22 °
mp	17	4.350	10:42:07	10:42:45	0	38s	+35	27 °	22 °
mp	20	0.440	10:46:36	10:47:14	0	38s	+35	21 °	21 °
mp	22	1.010	10:48:38	10:49:19	0	41s	+38	17 °	21 °
mp	23	1.720	10:51:18	10:51:22	0	4s	+1	8 °	20 °
mp	24	3.170	10:56:08	10:57:49	0	1m41s	+98	24 °	21 °
mp	24	3.450	10:57:11	10:58:59	0	1m48s	+105	25 °	23 °
anc	29	5.110	--:--:--	--:--:--	0		+0	10 °	23 °
mp	30	6.590	11:08:57	11:09:17	0	20s	+17	18 °	22 °
mp	30	7.310	11:11:21	11:11:31	0	10s	+7	17 °	20 °
mp	31	8.150	11:14:08	11:13:57	0	11s	-24	23 °	20 °
mp	36	1.900	11:19:32	11:22:03	0	2m31s	+148	26 °	22 °
mp	40	4.290	11:26:35	11:28:40	0	2m05s	+122	30 °	22 °
mp	42	5.410	11:29:00	11:31:26	0	2m26s	+143	30 °	24 °
mp	43	5.830	11:30:08	11:32:31	0	2m23s	+140	30 °	25 °
mp	47	3.600	11:41:41	11:41:10	0	31s	-84	30 °	24 °
mp	49	2.860	11:49:46		0		+1800	35 °	30 °
mp	49	3.450	11:51:22		0		+1800	35 °	31 °
mp	49	5.900	11:58:03	12:06:16	0	8m13s	+490	34 °	31 °
mp	53	2.300	12:25:52		0		+1800	35 °	31 °
mp	54	3.450	12:27:56		0		+1800	35 °	32 °
mp	57	0.600	12:31:44		0		+1800	35 °	32 °
anc	58	1.210	--:--:--	--:--:--	0		+0	10 °	32 °
mp	60	2.600	12:35:35		0		+1800	28 °	33 °
mp	61	2.850	12:36:12		0		+1800	35 °	35 °
mp	65	0.300	12:45:15		0		+1800	35 °	35 °
mp	66	1.100	12:46:59		0		+1800	35 °	35 °
mp	68	2.150	12:49:16		0		+1800	35 °	35 °
mp	69	2.750	12:50:40		0		+1800	35 °	35 °
mp	69	4.520	12:54:45		0		+1800	35 °	35 °
mp	70	5.520	12:57:14		0		+1800	35 °	35 °
mp	71	6.660	12:59:53		0		+1800	35 °	35 °
mp	72	7.020	13:00:46		0		+1800	35 °	35 °
mp	73	7.750	13:02:16		0		+1800	35 °	35 °
mp	75	1.350	13:06:36		0		+1800	35 °	35 °
mp	76	2.150	13:08:06		0		+1800	35 °	35 °
mp	78	3.110	13:10:12		0		+1800	35 °	35 °
mp	80	4.970	13:13:36		0		+1800	35 °	35 °
mp	81	6.750	13:16:44		0		+1800	35 °	35 °
mp	85	8.700	13:23:01		0		+1800	35 °	35 °
mp	86	0.050	13:24:09		0		+1800	34 °	35 °
mp	90	6.400	13:34:08		0		+1800	35 °	35 °
mp	93	0.160	13:37:07		0		+1800	35 °	35 °
mp	94	0.700	13:38:47		0		+1800	33 °	35 °
mp	95	1.010	13:39:47		0		+1800	34 °	35 °
mp	97	1.160	13:43:10		0		+1800	34 °	35 °
mp	97	1.820	13:44:41		0		+1800	34 °	35 °
mp	101	3.460	13:48:20		0		+1800	34 °	35 °
mp	102	5.260	13:52:08		0		+1800	34 °	35 °
mp	104	0.680	13:55:27		0		+1800	35 °	35 °
mp	107	5.230	14:03:30		0		+1800	34 °	35 °

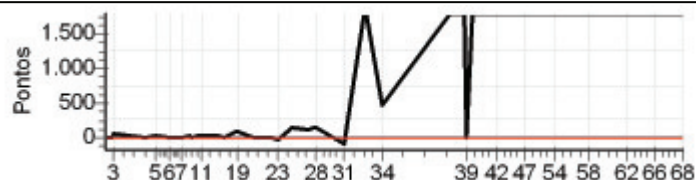

09	Pen	0	PCZ	0	Total PP	61063	Col. Final	NC
----	-----	---	-----	---	----------	-------	------------	----

Enduro do Proxette - Capixaba 2012

Performance Individual

7.19

10		610 / Eduardo Vicosi Leite							
12°		Cat / NL / Largada ESTREANTE / 20 / 09:49:00							
		Venda N. do Imigrante							
Tip	Trc	KmPC	Ideal	Passagem	Pen	Erro	Pontos	NoPC	AtePC
mp	3	1.630	09:56:57	09:57:02	0	5s	+2	26 °	26 °
mp	4	2.300	09:59:22	09:59:34	0	12s	+9	27 °	27 °
mp	5	2.770	10:00:27	10:01:17	0	50s	+47	19 °	16 °
mp	8	3.750	10:13:54	10:13:54	0	0s	+0	8 °	16 °
mp	10	6.530	10:18:15	10:18:30	0	15s	+12	19 °	17 °
mp	12	1.010	10:23:37	10:23:55	0	18s	+15	24 °	18 °
mp	14	1.300	10:29:06	10:29:08	0	2s	+0	8 °	18 °
mp	16	2.350	10:32:07	10:32:35	0	28s	+25	30 °	20 °
mp	17	2.870	10:33:25	10:33:29	0	4s	+1	21 °	20 °
mp	17	3.660	10:35:24	10:36:00	0	36s	+33	28 °	21 °
mp	17	4.350	10:37:07	10:37:56	0	49s	+46	30 °	21 °
mp	20	0.440	10:41:36	10:42:19	0	43s	+40	23 °	20 °
mp	22	1.010	10:43:38	10:44:33	0	55s	+52	24 °	20 °
mp	23	1.720	10:46:18	10:46:47	0	29s	+26	23 °	21 °
mp	24	3.170	10:51:08	10:52:09	0	1m01s	+58	21 °	20 °
mp	24	3.450	10:52:11	10:52:45	0	34s	+31	14 °	21 °
anc	29	5.110	--:--:--	--:--:--	0		+0	18 °	21 °
mp	30	6.590	11:03:57	11:04:19	0	22s	+19	19 °	20 °
mp	30	7.310	11:06:21	11:06:45	0	24s	+21	23 °	19 °
mp	31	8.150	11:09:08	11:09:16	0	8s	+5	19 °	19 °
mp	36	1.900	11:14:32	11:15:22	0	50s	+47	20 °	17 °
mp	40	4.290	11:21:35	11:21:33	0	2s	-0	7 °	17 °
mp	42	5.410	11:24:00	11:24:07	0	7s	+4	23 °	17 °
mp	43	5.830	11:25:08	11:25:14	0	6s	+3	13 °	17 °
mp	47	3.600	11:36:41	11:36:41	0	0s	+0	9 °	17 °
mp	49	2.860	11:44:46	11:44:47	0	1s	+0	6 °	17 °
mp	49	3.450	11:46:22	11:46:21	0	1s	-0	8 °	17 °
mp	49	5.900	11:53:03	11:52:58	0	5s	-6	24 °	17 °
mp	53	2.300	12:20:52	12:20:48	0	4s	-3	25 °	17 °
mp	54	3.450	12:22:56	12:22:48	0	8s	-15	27 °	17 °
mp	57	0.600	12:26:44	12:27:03	0	19s	+16	22 °	17 °
anc	58	1.210	--:--:--	--:--:--	0		+0	18 °	17 °
mp	60	2.600	12:30:35	12:30:57	0	22s	+19	17 °	13 °
mp	61	2.850	12:31:12	12:31:40	0	28s	+25	17 °	12 °
mp	65	0.300	12:40:15	12:40:18	0	3s	+0	5 °	12 °
mp	66	1.100	12:41:59	12:42:03	0	4s	+1	23 °	12 °
mp	68	2.150	12:44:16	12:44:22	0	6s	+3	22 °	12 °
mp	69	2.750	12:45:40	12:45:43	0	3s	+0	11 °	12 °
mp	69	4.520	12:49:45	12:49:43	0	2s	-0	6 °	12 °
mp	70	5.520	12:52:14	12:52:20	0	6s	+3	10 °	11 °
mp	71	6.660	12:54:53	12:54:58	0	5s	+2	24 °	11 °
mp	72	7.020	12:55:46	12:55:52	0	6s	+3	12 °	11 °
mp	73	7.750	12:57:16	12:57:20	0	4s	+1	17 °	11 °
mp	75	1.350	13:01:36	13:02:31	0	55s	+52	30 °	11 °
mp	76	2.150	13:03:06	13:03:55	0	49s	+46	29 °	11 °
mp	78	3.110	13:05:12	13:05:31	0	19s	+16	24 °	11 °
mp	80	4.970	13:08:36	13:08:45	0	9s	+6	13 °	11 °
mp	81	6.750	13:11:44	13:11:49	0	5s	+2	19 °	11 °
mp	85	8.700	13:18:01	13:18:32	0	31s	+28	24 °	12 °
mp	86	0.050	13:19:09	13:19:38	0	29s	+26	24 °	13 °
mp	90	6.400	13:29:08	13:29:14	0	6s	+3	23 °	13 °
mp	93	0.160	13:32:07	13:32:12	0	5s	+2	19 °	12 °
mp	94	0.700	13:33:47	13:33:55	0	8s	+5	16 °	11 °
mp	95	1.010	13:34:47	13:35:03	0	16s	+13	20 °	11 °
mp	97	1.160	13:38:10	13:38:07	0	3s	-0	7 °	11 °
mp	97	1.820	13:39:41	13:39:50	0	9s	+6	18 °	11 °
mp	101	3.460	13:43:20	13:43:29	0	9s	+6	24 °	11 °
mp	102	5.260	13:47:08	13:47:17	0	9s	+6	22 °	12 °
mp	104	0.680	13:50:27	13:50:39	0	12s	+9	26 °	12 °
mp	107	5.230	13:58:30	13:58:36	0	6s	+3	11 °	12 °

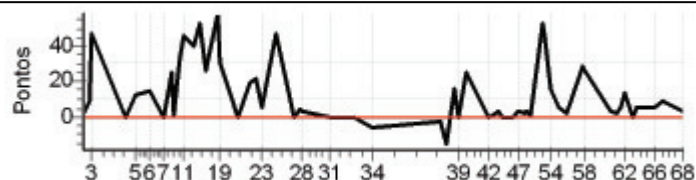

10 Pen 0 PCZ 10 Total PP 822 Col. Final 12°

Enduro do Proxette - Capixaba 2012

Performance Individual

7.19

612 / Gerferson Cesconetto Dorzenone									
Cat / NL / Largada ESTREANTE / 21 / 09:49:30									
Venda N. do Imigrante									
TP	Trc	KmPC	Ideal	Passagem	Pen	Erro	Pontos	NoPC	AtePC
mp	3	1.630	09:57:27	09:56:53	0	34s	-93	33 °	33 °
mp	4	2.300	09:59:52	09:59:33	0	19s	-48	31 °	33 °
mp	5	2.770	10:00:57	10:01:33	0	36s	+33	12 °	29 °
mp	8	3.750	10:14:24	10:14:27	0	3s	+0	7 °	27 °
mp	10	6.530	10:18:45	10:19:07	0	22s	+19	22 °	26 °
mp	12	1.010	10:24:07	10:24:22	0	15s	+12	23 °	25 °
mp	14	1.300	10:29:36	10:29:42	0	6s	+3	27 °	25 °
mp	16	2.350	10:32:37	10:32:48	0	11s	+8	15 °	25 °
mp	17	2.870	10:33:55	10:33:52	0	3s	-0	9 °	23 °
mp	17	3.660	10:35:54	10:36:12	0	18s	+15	22 °	23 °
mp	17	4.350	10:37:37	10:38:09	0	32s	+29	24 °	23 °
mp	20	0.440	10:42:06	10:42:43	0	37s	+34	19 °	23 °
mp	22	1.010	10:44:08	10:44:53	0	45s	+42	18 °	22 °
mp	23	1.720	10:46:48	10:46:55	0	7s	+4	14 °	22 °
mp	24	3.170	10:51:38	10:52:30	0	52s	+49	17 °	23 °
mp	24	3.450	10:52:41	10:53:29	0	48s	+45	18 °	22 °
anc	29	5.110	--:--:--	--:--:--	0		+0	17 °	22 °
mp	30	6.590	11:04:27	11:05:14	0	47s	+44	26 °	21 °
mp	30	7.310	11:06:51	11:07:42	0	51s	+48	25 °	22 °
mp	31	8.150	11:09:38	11:11:03	0	1m25s	+82	26 °	22 °
mp	36	1.900	11:15:02	11:18:15	0	3m13s	+190	28 °	23 °
mp	40	4.290	11:22:05	11:23:06	0	1m01s	+58	28 °	23 °
mp	42	5.410	11:24:30	11:25:30	0	1m00s	+57	28 °	22 °
mp	43	5.830	11:25:38	11:26:44	0	1m06s	+63	28 °	23 °
mp	47	3.600	11:37:11	11:40:42	0	3m31s	+208	31 °	25 °
mp	49	2.860	11:45:16	11:48:06	0	2m50s	+167	30 °	25 °
mp	49	3.450	11:46:52	11:49:56	0	3m04s	+181	30 °	26 °
mp	49	5.900	11:53:33		0		+1800	35 °	29 °
mp	53	2.300	12:21:22	12:21:20	0	2s	-0	8 °	29 °
mp	54	3.450	12:23:26	12:23:19	0	7s	-12	24 °	29 °
mp	57	0.600	12:27:14	12:27:25	0	11s	+8	16 °	29 °
anc	58	1.210	--:--:--	--:--:--	0		+0	17 °	29 °
mp	60	2.600	12:31:05	12:31:09	0	4s	+1	8 °	29 °
mp	61	2.850	12:31:42	12:31:57	0	15s	+12	10 °	28 °
mp	65	0.300	12:40:45	12:40:42	0	3s	-0	4 °	28 °
mp	66	1.100	12:42:29	12:42:26	0	3s	-0	10 °	28 °
mp	68	2.150	12:44:46	12:44:48	0	2s	+0	5 °	28 °
mp	69	2.750	12:46:10	12:46:08	0	2s	-0	10 °	28 °
mp	69	4.520	12:50:15	12:50:13	0	2s	-0	5 °	28 °
mp	70	5.520	12:52:44	12:52:52	0	8s	+5	20 °	27 °
mp	71	6.660	12:55:23	12:55:25	0	2s	+0	8 °	27 °
mp	72	7.020	12:56:16	12:56:34	0	18s	+15	28 °	27 °
mp	73	7.750	12:57:46	12:58:06	0	20s	+17	28 °	27 °
mp	75	1.350	13:02:06	13:02:38	0	32s	+29	28 °	27 °
mp	76	2.150	13:03:36	13:04:17	0	41s	+38	28 °	28 °
mp	78	3.110	13:05:42	13:07:33	0	1m51s	+108	31 °	28 °
mp	80	4.970	13:09:06	13:11:57	0	2m51s	+168	32 °	28 °
mp	81	6.750	13:12:14	13:15:10	0	2m56s	+173	32 °	29 °
mp	85	8.700	13:18:31	13:19:32	0	1m01s	+58	28 °	29 °
mp	86	0.050	13:19:39	13:20:36	0	57s	+54	27 °	29 °
mp	90	6.400	13:29:38	13:30:05	0	27s	+24	27 °	29 °
mp	93	0.160	13:32:37	13:33:14	0	37s	+34	26 °	29 °
mp	94	0.700	13:34:17	13:34:55	0	38s	+35	24 °	28 °
mp	95	1.010	13:35:17	13:35:48	0	31s	+28	22 °	28 °
mp	97	1.160	13:38:40	13:38:35	0	5s	-6	26 °	28 °
mp	97	1.820	13:40:11	13:40:15	0	4s	+1	14 °	28 °
mp	101	3.460	13:43:50	13:43:53	0	3s	+0	7 °	28 °
mp	102	5.260	13:47:38	13:47:47	0	9s	+6	21 °	28 °
mp	104	0.680	13:50:57	13:51:02	0	5s	+2	21 °	28 °
mp	107	5.230	13:59:00	13:59:06	0	6s	+3	10 °	28 °

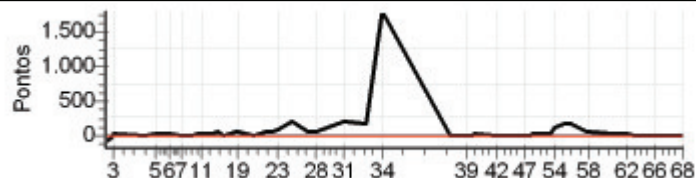

12	Pen	0	PCZ	10	Total PP	4169	Col. Final	28°
----	-----	---	-----	----	----------	------	------------	-----

Enduro do Proxette - Capixaba 2012

Performance Individual

7.19

613 / Guilherme Zoboli									
Cat / NL / Largada ESTREANTE / 15 / 09:46:30									
Castelo									
Tip	Trc	KmPC	Ideal	Passagem	Pen	Erro	Pontos	NoPC	AtePC
mp	3	1.630	09:54:27	09:54:23	0	4s	-3	27 °	27 °
mp	4	2.300	09:56:52	09:56:58	0	6s	+3	15 °	22 °
mp	5	2.770	09:57:57	09:58:20	0	23s	+20	3 °	5 °
mp	8	3.750	10:11:24	10:11:22	0	2s	-0	10 °	5 °
mp	10	6.530	10:15:45	10:15:51	0	6s	+3	1 °	3 °
mp	12	1.010	10:21:07	10:21:10	0	3s	+0	5 °	3 °
mp	14	1.300	10:26:36	10:26:36	0	0s	+0	13 °	3 °
mp	16	2.350	10:29:37	10:29:45	0	8s	+5	10 °	2 °
mp	17	2.870	10:30:55	10:30:54	0	1s	-0	12 °	2 °
mp	17	3.660	10:32:54	10:33:09	0	15s	+12	15 °	2 °
mp	17	4.350	10:34:37	10:35:02	0	25s	+22	18 °	7 °
mp	20	0.440	10:39:06	10:39:37	0	31s	+28	16 °	7 °
mp	22	1.010	10:41:08	10:41:39	0	31s	+28	13 °	8 °
mp	23	1.720	10:43:48	10:43:49	0	1s	+0	4 °	7 °
mp	24	3.170	10:48:38	10:48:58	0	20s	+17	11 °	8 °
mp	24	3.450	10:49:41	10:50:10	0	29s	+26	13 °	9 °
anc	29	5.110	--:--:--	--:--:--	0		+0	23 °	9 °
mp	30	6.590	11:01:27	11:01:37	0	10s	+7	13 °	9 °
mp	30	7.310	11:03:51	11:03:58	0	7s	+4	15 °	9 °
mp	31	8.150	11:06:38	11:06:40	0	2s	+0	8 °	9 °
mp	36	1.900	11:12:02	11:12:06	0	4s	+1	4 °	9 °
mp	40	4.290	11:19:05	11:19:01	0	4s	-3	21 °	9 °
mp	42	5.410	11:21:30	11:21:36	0	6s	+3	20 °	9 °
mp	43	5.830	11:22:38	11:22:45	0	7s	+4	17 °	9 °
mp	47	3.600	11:34:11	11:34:08	0	3s	-0	13 °	9 °
mp	49	2.860	11:42:16	11:42:12	0	4s	-3	16 °	9 °
mp	49	3.450	11:43:52	11:43:58	0	6s	+3	17 °	9 °
mp	49	5.900	11:50:33	11:50:33	0	0s	+0	7 °	9 °
mp	53	2.300	12:18:22	12:18:20	0	2s	-0	12 °	9 °
mp	54	3.450	12:20:26	12:20:21	0	5s	-6	21 °	9 °
mp	57	0.600	12:24:14	12:24:15	0	1s	+0	6 °	7 °
anc	58	1.210	--:--:--	--:--:--	0		+0	23 °	7 °
mp	60	2.600	12:28:05	12:28:07	0	2s	+0	3 °	6 °
mp	61	2.850	12:28:42	12:28:50	0	8s	+5	6 °	5 °
mp	65	0.300	12:37:45	12:37:49	0	4s	+1	13 °	5 °
mp	66	1.100	12:39:29	12:39:28	0	1s	-0	13 °	5 °
mp	68	2.150	12:41:46	12:41:45	0	1s	-0	9 °	4 °
mp	69	2.750	12:43:10	12:43:08	0	2s	-0	13 °	4 °
mp	69	4.520	12:47:15	12:47:10	0	5s	-6	22 °	4 °
mp	70	5.520	12:49:44	12:49:53	0	9s	+6	23 °	4 °
mp	71	6.660	12:52:23	12:52:22	0	1s	-0	13 °	4 °
mp	72	7.020	12:53:16	12:53:20	0	4s	+1	10 °	4 °
mp	73	7.750	12:54:46	12:54:44	0	2s	-0	8 °	4 °
mp	75	1.350	12:59:06	12:59:10	0	4s	+1	7 °	4 °
mp	76	2.150	13:00:36	13:00:38	0	2s	+0	7 °	4 °
mp	78	3.110	13:02:42	13:02:42	0	0s	+0	8 °	4 °
mp	80	4.970	13:06:06	13:06:12	0	6s	+3	7 °	4 °
mp	81	6.750	13:09:14	13:09:16	0	2s	+0	9 °	4 °
mp	85	8.700	13:15:31	13:15:45	0	14s	+11	13 °	4 °
mp	86	0.050	13:16:39	13:16:46	0	7s	+4	11 °	4 °
mp	90	6.400	13:26:38	13:26:36	0	2s	-0	10 °	4 °
mp	93	0.160	13:29:37	13:29:39	0	2s	+0	9 °	4 °
mp	94	0.700	13:31:17	13:31:11	0	6s	-9	18 °	4 °
mp	95	1.010	13:32:17	13:32:17	0	0s	+0	5 °	4 °
mp	97	1.160	13:35:40	13:35:38	0	2s	-0	11 °	4 °
mp	97	1.820	13:37:11	13:37:13	0	2s	+0	7 °	3 °
mp	101	3.460	13:40:50	13:40:49	0	1s	-0	10 °	3 °
mp	102	5.260	13:44:38	13:44:40	0	2s	+0	6 °	3 °
mp	104	0.680	13:47:57	13:47:57	0	0s	+0	10 °	3 °
mp	107	5.230	13:56:00	13:56:07	0	7s	+4	14 °	3 °

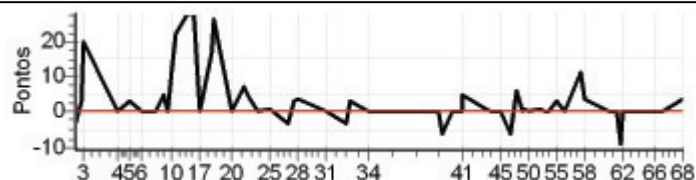

13 Pen 0 PCZ 27 Total PP 252 Col. Final 3°

Enduro do Proxette - Capixaba 2012

Performance Individual

7.19

614 / Heitor Vargas do Nascimento									
Cat / NL / Largada ESTREANTE / 37 / 09:57:30									
Castelo									
Tip	Trc	KmPC	Ideal	Passagem	Pen	Erro	Pontos	NoPC	AtePC
mp	3	1.630	10:05:27	10:04:32	0	55s	-156	35 °	35 °
mp	4	2.300	10:07:52	10:07:00	0	52s	-147	35 °	35 °
mp	5	2.770	10:08:57	10:09:02	0	5s	+2	1 °	33 °
mp	8	3.750	10:22:24	10:21:29	0	55s	-156	33 °	34 °
mp	10	6.530	10:26:45	10:25:56	0	49s	-138	32 °	33 °
mp	12	1.010	10:32:07	10:31:16	0	51s	-144	31 °	33 °
mp	14	1.300	10:37:36	10:36:40	0	56s	-159	34 °	34 °
mp	16	2.350	10:40:37	10:39:53	0	44s	-123	34 °	34 °
mp	17	2.870	10:41:55	10:40:59	0	56s	-159	34 °	34 °
mp	17	3.660	10:43:54	10:43:12	0	42s	-117	34 °	34 °
mp	17	4.350	10:45:37	10:45:00	0	37s	-102	33 °	34 °
mp	20	0.440	10:50:06	10:49:35	0	31s	-84	31 °	34 °
mp	22	1.010	10:52:08	11:08:02	0	15m54s	+900	34 °	34 °
mp	23	1.720	10:54:48	11:10:31	0	15m43s	+900	34 °	34 °
mp	24	3.170	10:59:38	11:15:53	0	16m15s	+900	34 °	34 °
mp	24	3.450	11:00:41	11:16:45	0	16m04s	+900	34 °	34 °
anc	29	5.110	--:--:--	--:--:--	0		+0	4 °	34 °
mp	30	6.590	11:12:27	11:25:18	0	12m51s	+768	35 °	34 °
mp	30	7.310	11:14:51	11:27:52	0	13m01s	+778	35 °	34 °
mp	31	8.150	11:17:38	11:30:25	0	12m47s	+764	35 °	35 °
mp	36	1.900	11:23:02	11:37:15	0	14m13s	+850	34 °	35 °
mp	40	4.290	11:30:05	11:40:57	0	10m52s	+649	34 °	35 °
mp	42	5.410	11:32:30	11:43:24	0	10m54s	+651	34 °	35 °
mp	43	5.830	11:33:38	11:44:28	0	10m50s	+647	34 °	35 °
mp	47	3.600	11:45:11	11:51:31	0	6m20s	+377	34 °	35 °
mp	49	2.860	11:53:16	12:02:53	0	9m37s	+574	33 °	35 °
mp	49	3.450	11:54:52	12:04:11	0	9m19s	+556	33 °	35 °
mp	49	5.900	12:01:33	12:08:11	0	6m38s	+395	32 °	35 °
mp	53	2.300	12:29:22	12:28:27	0	55s	-156	34 °	35 °
mp	54	3.450	12:31:26	12:30:19	0	1m07s	-192	34 °	35 °
mp	57	0.600	12:35:14	12:34:11	0	1m03s	-180	33 °	35 °
anc	58	1.210	--:--:--	--:--:--	0		+0	4 °	35 °
mp	60	2.600	12:39:05	12:38:13	0	52s	-147	25 °	34 °
mp	61	2.850	12:39:42	12:38:55	0	47s	-132	33 °	33 °
mp	65	0.300	12:48:45	12:47:55	0	50s	-141	32 °	33 °
mp	66	1.100	12:50:29	12:49:43	0	46s	-129	31 °	33 °
mp	68	2.150	12:52:46	12:51:50	0	56s	-159	31 °	33 °
mp	69	2.750	12:54:10	12:53:09	0	1m01s	-174	31 °	33 °
mp	69	4.520	12:58:15	12:57:14	0	1m01s	-174	31 °	33 °
mp	70	5.520	13:00:44	12:59:49	0	55s	-156	31 °	33 °
mp	71	6.660	13:03:23	13:02:25	0	58s	-165	32 °	33 °
mp	72	7.020	13:04:16	13:03:25	0	51s	-144	32 °	33 °
mp	73	7.750	13:05:46	13:04:56	0	50s	-141	32 °	33 °
mp	75	1.350	13:10:06	13:09:15	0	51s	-144	32 °	33 °
mp	76	2.150	13:11:36	13:10:40	0	56s	-159	32 °	33 °
mp	78	3.110	13:13:42	13:12:47	0	55s	-156	32 °	33 °
mp	80	4.970	13:17:06	13:16:18	0	48s	-135	30 °	33 °
mp	81	6.750	13:20:14	13:19:20	0	54s	-153	31 °	32 °
mp	85	8.700	13:26:31	13:26:00	0	31s	-84	32 °	32 °
mp	86	0.050	13:27:39	13:27:04	0	35s	-96	32 °	32 °
mp	90	6.400	13:37:38	13:37:04	0	34s	-93	32 °	32 °
mp	93	0.160	13:40:37	13:42:21	0	1m44s	+101	29 °	32 °
mp	94	0.700	13:42:17		0		+1800	29 °	32 °
mp	95	1.010	13:43:17	13:44:43	0	1m26s	+83	26 °	32 °
mp	97	1.160	13:46:40	13:45:20	0	1m20s	-231	32 °	32 °
mp	97	1.820	13:48:11	13:47:00	0	1m11s	-204	32 °	32 °
mp	101	3.460	13:51:50	13:50:37	0	1m13s	-210	32 °	32 °
mp	102	5.260	13:55:38	13:54:45	0	53s	-150	32 °	32 °
mp	104	0.680	13:58:57	13:57:58	0	59s	-168	33 °	32 °
mp	107	5.230	14:07:00	14:06:24	0	36s	-99	32 °	32 °

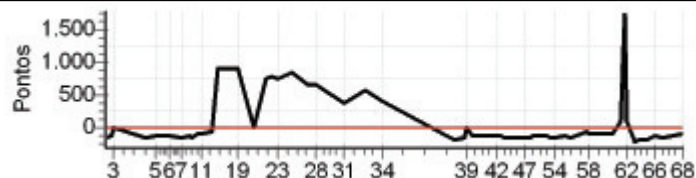

14 Pen 0 PCZ 0 Total PP 18352 Col. Final 32°

Enduro do Proxette - Capixaba 2012

Performance Individual

7.19

615 / Jhonatan Tomazini									
Cat / NL / Largada ESTREANTE / 36 / 09:57:00									
Vitoria									
Tip	Trc	KmPC	Ideal	Passagem	Pen	Erro	Pontos	NoPC	AtePC
mp	3	1.630	10:04:57	10:04:32	0	25s	-66	31 °	31 °
mp	4	2.300	10:07:22	10:06:58	0	24s	-63	33 °	31 °
mp	5	2.770	10:08:27	10:08:57	0	30s	+27	8 °	28 °
mp	8	3.750	10:21:54	10:21:26	0	28s	-75	31 °	28 °
mp	10	6.530	10:26:15	10:25:55	0	20s	-51	28 °	28 °
mp	12	1.010	10:31:37	10:31:15	0	22s	-57	29 °	29 °
mp	14	1.300	10:37:06	10:36:39	0	27s	-72	33 °	31 °
mp	16	2.350	10:40:07	10:39:46	0	21s	-54	33 °	31 °
mp	17	2.870	10:41:25	10:40:58	0	27s	-72	33 °	31 °
mp	17	3.660	10:43:24	10:43:06	0	18s	-45	32 °	31 °
mp	17	4.350	10:45:07	10:44:47	0	20s	-51	31 °	31 °
mp	20	0.440	10:49:36	10:49:36	0	0s	+0	1 °	31 °
mp	22	1.010	10:51:38	11:08:00	0	16m22s	+900	35 °	32 °
mp	23	1.720	10:54:18	11:10:26	0	16m08s	+900	35 °	33 °
mp	24	3.170	10:59:08	11:14:55	0	15m47s	+900	35 °	33 °
mp	24	3.450	11:00:11	11:15:49	0	15m38s	+900	35 °	33 °
anc	29	5.110	--:--:--	--:--:--	0		+0	5 °	33 °
mp	30	6.590	11:11:57	11:24:23	0	12m26s	+743	34 °	33 °
mp	30	7.310	11:14:21	11:26:32	0	12m11s	+728	34 °	33 °
mp	31	8.150	11:17:08	11:28:43	0	11m35s	+692	34 °	33 °
mp	36	1.900	11:22:32	11:37:00	0	14m28s	+865	35 °	33 °
mp	40	4.290	11:29:35	11:40:56	0	11m21s	+678	35 °	33 °
mp	42	5.410	11:32:00	11:43:21	0	11m21s	+678	35 °	33 °
mp	43	5.830	11:33:08	11:44:21	0	11m13s	+670	35 °	33 °
mp	47	3.600	11:44:41	11:51:29	0	6m48s	+405	35 °	33 °
mp	49	2.860	11:52:46	12:02:52	0	10m06s	+603	34 °	34 °
mp	49	3.450	11:54:22	12:04:04	0	9m42s	+579	34 °	34 °
mp	49	5.900	12:01:03	12:08:10	0	7m07s	+424	33 °	34 °
mp	53	2.300	12:28:52	12:28:27	0	25s	-66	33 °	34 °
mp	54	3.450	12:30:56	12:30:18	0	38s	-105	33 °	34 °
mp	57	0.600	12:34:44	12:34:09	0	35s	-96	29 °	34 °
anc	58	1.210	--:--:--	--:--:--	0		+0	5 °	34 °
mp	60	2.600	12:38:35	12:38:10	0	25s	-66	22 °	32 °
mp	61	2.850	12:39:12	12:38:52	0	20s	-51	21 °	32 °
mp	65	0.300	12:48:15	12:47:51	0	24s	-63	29 °	32 °
mp	66	1.100	12:49:59	12:49:39	0	20s	-51	29 °	32 °
mp	68	2.150	12:52:16	12:51:46	0	30s	-81	28 °	32 °
mp	69	2.750	12:53:40	12:53:08	0	32s	-87	28 °	32 °
mp	69	4.520	12:57:45	12:57:13	0	32s	-87	29 °	32 °
mp	70	5.520	13:00:14	12:59:48	0	26s	-69	30 °	32 °
mp	71	6.660	13:02:53	13:02:24	0	29s	-78	30 °	32 °
mp	72	7.020	13:03:46	13:03:20	0	26s	-69	30 °	32 °
mp	73	7.750	13:05:16	13:04:55	0	21s	-54	29 °	31 °
mp	75	1.350	13:09:36	13:09:14	0	22s	-57	31 °	31 °
mp	76	2.150	13:11:06	13:10:37	0	29s	-78	31 °	31 °
mp	78	3.110	13:13:12	13:12:45	0	27s	-72	29 °	31 °
mp	80	4.970	13:16:36	13:16:13	0	23s	-60	28 °	31 °
mp	81	6.750	13:19:44	13:19:18	0	26s	-69	28 °	31 °
mp	85	8.700	13:26:01	13:25:47	0	14s	-33	25 °	31 °
mp	86	0.050	13:27:09	13:26:47	0	22s	-57	28 °	31 °
mp	90	6.400	13:37:08	13:37:03	0	5s	-6	25 °	31 °
mp	93	0.160	13:40:07	13:42:18	0	2m11s	+128	31 °	31 °
mp	94	0.700	13:41:47		0		+1800	30 °	31 °
mp	95	1.010	13:42:47	13:44:41	0	1m54s	+111	29 °	31 °
mp	97	1.160	13:46:10	13:45:19	0	51s	-144	31 °	31 °
mp	97	1.820	13:47:41	13:46:59	0	42s	-117	31 °	31 °
mp	101	3.460	13:51:20	13:50:37	0	43s	-120	31 °	31 °
mp	102	5.260	13:55:08	13:54:41	0	27s	-72	30 °	31 °
mp	104	0.680	13:58:27	13:57:58	0	29s	-78	31 °	31 °
mp	107	5.230	14:06:30	14:06:17	0	13s	-30	29 °	31 °

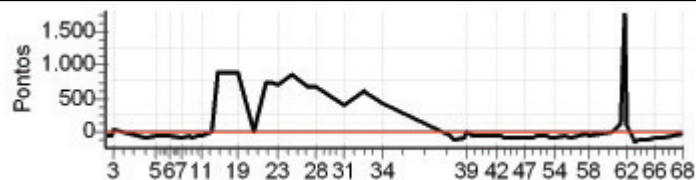

15	Pen	0	PCZ	1	Total PP	15353	Col. Final	31°
----	-----	---	-----	---	----------	-------	------------	-----

Enduro do Proxette - Capixaba 2012

Performance Individual

7.19

801 / Vagner Ricardo Guimaraes								
Cat / NL / Largada / OVER40 / 5 / 09:15:30								
Santa Maria de Jetiba								
TP	TRC	KmPC	Ideal	Passagem	Pen	Erro	Pontos	NoPC / AtePC
mp	3	1.630	09:22:25	09:22:23	0	2s	-0	1° / 1°
mp	4	2.300	09:24:22	09:24:31	0	9s	+6	4° / 4°
mp	5	2.770	09:25:20	09:26:03	0	43s	+40	4° / 4°
mp	8	3.750	09:38:11	09:38:12	0	1s	+0	2° / 4°
mp	10	6.530	09:42:06	09:42:13	0	7s	+4	1° / 4°
mp	12	1.010	09:46:32	09:46:44	0	12s	+9	4° / 3°
mp	14	1.300	09:49:57	09:49:55	0	2s	-0	1° / 3°
mp	16	2.350	09:52:41	09:52:55	0	14s	+11	1° / 2°
mp	17	2.870	09:53:49	09:53:44	0	5s	-6	4° / 3°
mp	17	3.660	09:55:38	09:55:50	0	12s	+9	1° / 2°
mp	17	4.350	09:57:14	09:57:25	0	11s	+8	2° / 2°
mp	18	5.280	09:59:21	09:59:38	0	17s	+14	1° / 1°
mp	19	6.420	10:02:02	10:02:39	0	37s	+34	3° / 2°
mp	19	6.950	10:03:38	10:04:01	0	23s	+20	3° / 2°
mp	21	0.440	10:06:22	10:06:37	0	15s	+12	1° / 2°
mp	23	1.010	10:08:00	10:08:27	0	27s	+24	2° / 2°
mp	24	1.720	10:10:08	10:10:24	0	16s	+13	2° / 2°
mp	25	3.170	10:14:05	10:14:56	0	51s	+48	4° / 3°
mp	25	3.450	10:14:56	10:15:46	0	50s	+47	4° / 3°
mp	30	5.110	10:21:46	10:22:00	0	14s	+11	3° / 3°
mp	31	6.590	10:25:34	10:25:50	0	16s	+13	2° / 3°
mp	31	7.310	10:27:31	10:27:49	0	18s	+15	3° / 3°
mp	32	8.150	10:29:48	10:29:52	0	4s	+1	3° / 3°
mp	37	1.900	10:34:35	10:34:59	0	24s	+21	5° / 3°
mp	41	4.290	10:40:23	10:40:22	0	1s	-0	1° / 3°
mp	43	5.410	10:42:29	10:42:33	0	4s	+1	2° / 3°
mp	44	5.830	10:43:30	10:43:37	0	7s	+4	3° / 3°
mp	49	2.200	10:48:22	10:48:59	0	37s	+34	5° / 3°
mp	52	3.630	10:51:53	10:54:29	0	2m36s	+153	5° / 3°
mp	54	3.600	11:00:04	11:00:01	0	3s	-0	1° / 3°
mp	56	2.860	11:07:45	11:07:40	0	5s	-6	4° / 3°
mp	56	3.450	11:09:06	11:09:03	0	3s	-0	1° / 3°
mp	56	5.900	11:14:46	11:14:44	0	2s	-0	1° / 3°
mp	60	2.300	11:46:14	11:46:13	0	1s	-0	1° / 3°
mp	61	3.450	11:48:07	11:48:00	0	7s	-12	4° / 3°
mp	63	4.580	11:50:01	11:50:12	0	11s	+8	2° / 3°
mp	64	0.600	11:51:24	11:51:42	0	18s	+15	5° / 3°
anc	65	1.210	--:--:--	--:--:--	0		+0	2° / 3°
mp	67	2.600	11:54:53	11:55:20	0	27s	+24	5° / 4°
mp	68	2.850	11:55:26	11:56:00	0	34s	+31	5° / 4°
mp	72	0.300	12:05:05	12:05:12	0	7s	+4	4° / 4°
mp	73	1.100	12:06:36	12:06:35	0	1s	-0	1° / 4°
mp	75	2.150	12:08:36	12:08:36	0	0s	+0	1° / 4°
mp	76	2.750	12:09:48	12:09:46	0	2s	-0	1° / 4°
mp	76	4.520	12:13:21	12:13:13	0	8s	-15	5° / 4°
mp	77	5.520	12:15:38	12:15:37	0	1s	-0	1° / 4°
mp	78	6.660	12:18:04	12:18:05	0	1s	+0	1° / 4°
mp	79	7.020	12:18:49	12:18:55	0	6s	+3	2° / 4°
mp	80	7.750	12:20:07	12:20:08	0	1s	+0	1° / 4°
mp	82	1.350	12:23:58	12:24:06	0	8s	+5	2° / 4°
mp	83	2.150	12:25:18	12:25:15	0	3s	-0	1° / 4°
mp	85	3.110	12:27:07	12:27:07	0	0s	+0	1° / 4°
mp	87	4.970	12:30:10	12:30:17	0	7s	+4	3° / 4°
mp	88	6.750	12:33:01	12:33:01	0	0s	+0	1° / 4°
mp	92	8.700	12:41:03	12:41:12	0	9s	+6	3° / 4°
mp	93	0.050	12:42:08	12:42:11	0	3s	+0	1° / 4°
mp	97	6.400	12:51:32	12:51:30	0	2s	-0	1° / 4°
mp	100	0.160	12:54:21	12:54:19	0	2s	-0	1° / 4°
mp	101	0.700	12:55:44	12:55:47	0	3s	+0	1° / 4°
mp	102	1.010	12:56:33	12:56:46	0	13s	+10	4° / 4°
mp	104	1.160	12:59:53	12:59:49	0	4s	-3	4° / 4°

64	Tmp	104	1.820	13:01:18	13:01:19	0	1s	+0	1
65	Tmp	108	3.460	13:04:31	13:04:33	0	2s	+0	1
66	Tmp	109	5.260	13:07:51	13:07:52	0	1s	+0	1
67	Tmp	111	0.680	13:10:48	13:10:45	0	3s	-0	1
68	Tmp	114	5.230	13:18:35	13:18:38	0	3s	+0	1

Num	801	Pen	0	PCZ	26	Total PP	704	Col. Final	4°
-----	-----	-----	---	-----	----	----------	-----	------------	----

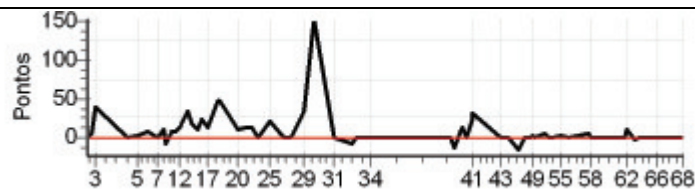

Enduro do Proxette - Capixaba 2012

Performance Individual

7.19

802 / Melchior Gomes de Macedo								
Cat / NL / Largada		OVER40 / 6 / 09:16:00						
Jaguare								
TP	TRC	KmPC	Ideal	Passagem	Pen	Erro	Pontos	AtePC
mp	3	1.630	09:22:55	09:22:59	0	4s	+1	6°
mp	4	2.300	09:24:52	09:25:21	0	29s	+26	6°
mp	5	2.770	09:25:50	09:27:52	0	2m02s	+119	6°
mp	8	3.750	09:38:41	09:38:43	0	2s	+0	6°
mp	10	6.530	09:42:36	09:42:53	0	17s	+14	6°
mp	12	1.010	09:47:02	09:47:30	0	28s	+25	6°
mp	14	1.300	09:50:27	09:50:34	0	7s	+4	6°
mp	16	2.350	09:53:11	09:53:52	0	41s	+38	6°
mp	17	2.870	09:54:19	09:55:14	0	55s	+52	6°
mp	17	3.660	09:56:08	09:57:40	0	1m32s	+89	6°
mp	17	4.350	09:57:44	09:59:30	0	1m46s	+103	6°
mp	18	5.280	09:59:51	10:07:13	0	7m22s	+439	6°
mp	19	6.420	10:02:32	10:10:15	0	7m43s	+460	6°
mp	19	6.950	10:04:08	10:12:19	0	8m11s	+488	6°
mp	21	0.440	10:06:52	10:03:38	0	3m14s	-573	6°
mp	23	1.010	10:08:30	10:17:26	0	8m56s	+533	6°
mp	24	1.720	10:10:38	10:19:44	0	9m06s	+543	6°
mp	25	3.170	10:14:35	10:35:57	0	21m22s	+1800	6°
mp	25	3.450	10:15:26	10:36:22	0	20m56s	+1800	6°
mp	30	5.110	10:22:16	10:49:06	0	26m50s	+1800	6°
mp	31	6.590	10:26:04	10:53:32	0	27m28s	+1800	6°
mp	31	7.310	10:28:01	10:56:07	0	28m06s	+1800	6°
mp	32	8.150	10:30:18	10:58:34	0	28m16s	+1800	6°
mp	37	1.900	10:35:05	11:04:24	0	29m19s	+1800	6°
mp	41	4.290	10:40:53	11:08:16	0	27m23s	+1800	6°
mp	43	5.410	10:42:59	11:10:35	0	27m36s	+1800	6°
mp	44	5.830	10:44:00	11:11:51	0	27m51s	+1800	6°
mp	49	2.200	10:48:52	11:17:59	0	29m07s	+1800	6°
mp	52	3.630	10:52:23	11:22:20	0	29m57s	+1800	6°
mp	54	3.600	11:00:34	11:26:51	0	26m17s	+1800	6°
mp	56	2.860	11:08:15	11:33:57	0	25m42s	+1800	6°
mp	56	3.450	11:09:36	11:35:27	0	25m51s	+1800	6°
mp	56	5.900	11:15:16	11:39:05	0	23m49s	+1800	6°
mp	60	2.300	11:46:44		0		+1800	6°
mp	61	3.450	11:48:37		0		+1800	6°
mp	63	4.580	11:50:31		0		+1800	6°
mp	64	0.600	11:51:54		0		+1800	6°
anc	65	1.210	--:--:--	--:--:--	0		+0	6°
mp	67	2.600	11:55:23		0		+1800	6°
mp	68	2.850	11:55:56		0		+1800	6°
mp	72	0.300	12:05:35		0		+1800	6°
mp	73	1.100	12:07:06		0		+1800	6°
mp	75	2.150	12:09:06		0		+1800	6°
mp	76	2.750	12:10:18		0		+1800	6°
mp	76	4.520	12:13:51		0		+1800	6°
mp	77	5.520	12:16:08		0		+1800	6°
mp	78	6.660	12:18:34		0		+1800	6°
mp	79	7.020	12:19:19		0		+1800	6°
mp	80	7.750	12:20:37		0		+1800	6°
mp	82	1.350	12:24:28		0		+1800	6°
mp	83	2.150	12:25:48		0		+1800	6°
mp	85	3.110	12:27:37		0		+1800	6°
mp	87	4.970	12:30:40		0		+1800	6°
mp	88	6.750	12:33:31		0		+1800	6°
mp	92	8.700	12:41:33		0		+1800	6°
mp	93	0.050	12:42:38		0		+1800	6°
mp	97	6.400	12:52:02		0		+1800	6°
mp	100	0.160	12:54:51		0		+1800	6°
mp	101	0.700	12:56:14		0		+1800	6°
mp	102	1.010	12:57:03		0		+1800	6°
mp	104	1.160	13:00:23		0		+1800	6°

64	Tmp	104	1.820	13:01:48	0	+1800			
65	Tmp	108	3.460	13:05:01	0	+1800			
66	Tmp	109	5.260	13:08:21	0	+1800			
67	Tmp	111	0.680	13:11:18	0	+1800			
68	Tmp	114	5.230	13:19:05	0	+1800			
Num	802	Pen	0	PCZ	1	Total PP	89907	Col. Final	NC

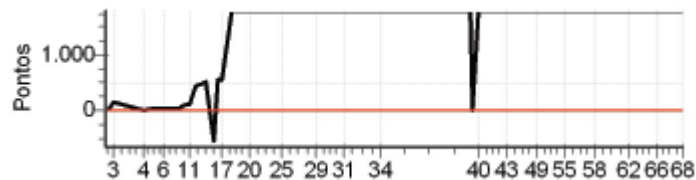

Enduro do Proxette - Capixaba 2012

Performance Individual

7.19

803 / Pedro Valerio Sossai									
Cat / NL / Largada SENIOR / 8 / 09:11:00									
Venda N. do Imigrante									
Tip	Trc	KmPC	Ideal	Passagem	Pen	Erro	Pontos	NoPC	AtePC
mp	3	1.630	09:17:55	09:17:58	0	3s	+0	3°	3°
mp	4	2.300	09:19:52	09:20:00	0	8s	+5	4°	4°
mp	5	2.770	09:20:50	09:22:02	0	1m12s	+69	6°	6°
mp	8	3.750	09:33:41	09:33:37	0	4s	-3	6°	6°
mp	10	6.530	09:37:36	09:37:45	0	9s	+6	1°	6°
mp	12	1.010	09:42:02	09:42:06	0	4s	+1	2°	6°
mp	14	1.300	09:45:27	09:45:23	0	4s	-3	6°	6°
mp	16	2.350	09:48:11	09:48:24	0	13s	+10	3°	5°
mp	17	2.870	09:49:19	09:49:15	0	4s	-3	4°	5°
mp	17	3.660	09:51:08	09:51:20	0	12s	+9	1°	5°
mp	17	4.350	09:52:44	09:53:05	0	21s	+18	5°	5°
mp	18	5.280	09:54:51	09:55:59	0	1m08s	+65	6°	5°
mp	19	6.420	09:57:32	09:58:38	0	1m06s	+63	5°	5°
mp	19	6.950	09:59:08	10:00:28	0	1m20s	+77	6°	5°
mp	21	0.440	10:01:52	09:54:56	0	6m56s	-900	6°	6°
mp	23	1.010	10:03:30	10:05:40	0	2m10s	+127	6°	6°
mp	24	1.720	10:05:38	10:08:30	0	2m52s	+169	6°	6°
mp	25	3.170	10:09:35	10:13:53	0	4m18s	+255	6°	6°
mp	25	3.450	10:10:26	10:14:36	0	4m10s	+247	6°	6°
mp	30	5.110	10:17:16	10:19:21	0	2m05s	+122	6°	6°
mp	31	6.590	10:21:04	10:22:47	0	1m43s	+100	6°	6°
mp	31	7.310	10:23:01	10:25:38	0	2m37s	+154	6°	6°
mp	32	8.150	10:25:18	10:27:45	0	2m27s	+144	6°	6°
mp	37	1.900	10:30:05	10:33:53	0	3m48s	+225	6°	6°
mp	41	4.290	10:35:53	10:38:19	0	2m26s	+143	6°	6°
mp	43	5.410	10:37:59	10:40:18	0	2m19s	+136	6°	6°
mp	44	5.830	10:39:00	10:41:18	0	2m18s	+135	6°	6°
mp	49	2.200	10:43:52	10:46:40	0	2m48s	+165	6°	6°
mp	52	3.630	10:47:23	10:51:35	0	4m12s	+249	6°	6°
mp	54	3.600	10:55:34	10:56:26	0	52s	+49	6°	6°
mp	56	2.860	11:03:15	11:03:08	0	7s	-12	5°	6°
mp	56	3.450	11:04:36	11:04:26	0	10s	-21	6°	6°
mp	56	5.900	11:10:16	11:08:59	0	1m17s	-222	6°	6°
mp	60	2.300	11:41:44	11:41:33	0	11s	-24	6°	6°
mp	61	3.450	11:43:37	11:43:19	0	18s	-45	6°	6°
mp	63	4.580	11:45:31	11:45:59	0	28s	+25	5°	6°
mp	64	0.600	11:46:54	11:47:22	0	28s	+25	5°	6°
anc	65	1.210	--:--:--	--:--:--	0		+0	3°	6°
mp	67	2.600	11:50:23		0		+1800	6°	6°
mp	68	2.850	11:50:56	11:50:42	0	14s	-33	4°	6°
mp	72	0.300	12:00:35	12:00:34	0	1s	-0	1°	6°
mp	73	1.100	12:02:06	12:01:59	0	7s	-12	6°	6°
mp	75	2.150	12:04:06	12:04:09	0	3s	+0	2°	6°
mp	76	2.750	12:05:18	12:05:19	0	1s	+0	1°	6°
mp	76	4.520	12:08:51	12:08:35	0	16s	-39	6°	6°
mp	77	5.520	12:11:08	12:11:03	0	5s	-6	6°	6°
mp	78	6.660	12:13:34	12:13:25	0	9s	-18	6°	6°
mp	79	7.020	12:14:19	12:14:17	0	2s	-0	1°	6°
mp	80	7.750	12:15:37	12:15:29	0	8s	-15	5°	6°
mp	82	1.350	12:19:28	12:19:39	0	11s	+8	2°	6°
mp	83	2.150	12:20:48	12:20:51	0	3s	+0	1°	6°
mp	85	3.110	12:22:37	12:22:46	0	9s	+6	3°	6°
mp	87	4.970	12:25:40	12:25:35	0	5s	-6	3°	6°
mp	88	6.750	12:28:31	12:28:31	0	0s	+0	1°	6°
mp	92	8.700	12:36:33	12:36:42	0	9s	+6	4°	6°
mp	93	0.050	12:37:38	12:37:42	0	4s	+1	4°	6°
mp	97	6.400	12:47:02	12:46:57	0	5s	-6	6°	6°
mp	100	0.160	12:49:51	12:49:47	0	4s	-3	6°	6°
mp	101	0.700	12:51:14		0		+1800	6°	6°
mp	102	1.010	12:52:03	12:51:17	0	46s	-129	6°	6°
mp	104	1.160	12:55:23	12:55:50	0	27s	+24	6°	6°

64	Tmp	104	1.820	12:56:48	12:57:30	0	42s	+39	6°
65	Tmp	108	3.460	13:00:01	13:00:43	0	42s	+39	6°
66	Tmp	109	5.260	13:03:21	13:04:02	0	41s	+38	6°
67	Tmp	111	0.680	13:06:18	13:06:53	0	35s	+32	6°
68	Tmp	114	5.230	13:14:05	13:14:48	0	43s	+40	6°

Num	803	Pen	0	PCZ	7	Total PP	8126	Col. Final	6°
-----	-----	-----	---	-----	---	----------	------	------------	----

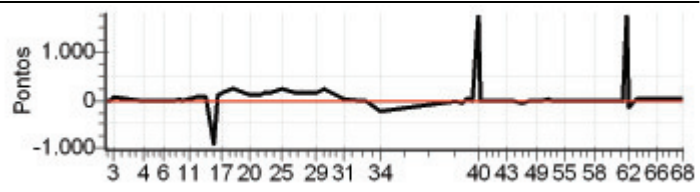

Enduro do Proxette - Capixaba 2012

Performance Individual

7.19

804 / Nilton Paulo David									
Cat / NL / Largada OVER50 / 8 / 09:21:00									
Vila Velha									
Tip	Trc	KmPC	Ideal	Passagem	Pen	Erro	Pontos	NoPC	AtePC
mp	3	1.630	09:27:56	09:27:06	0	50s	-141	6°	6°
mp	4	2.300	09:30:05	09:32:18	0	2m13s	+130	6°	6°
mp	5	2.770	09:31:06	09:34:03	0	2m57s	+174	6°	6°
mp	8	3.750	09:44:29	09:46:03	0	1m34s	+91	6°	6°
mp	10	6.530	09:48:37	09:50:20	0	1m43s	+100	6°	6°
mp	12	1.010	09:53:28	09:55:00	0	1m32s	+89	6°	6°
mp	14	1.300	09:55:54	09:56:38	0	44s	+41	6°	6°
mp	16	2.350	09:58:53	09:59:50	0	57s	+54	6°	6°
mp	17	2.870	10:00:05	10:00:33	0	28s	+25	5°	6°
mp	17	3.660	10:01:54	10:02:48	0	54s	+51	5°	6°
mp	17	4.350	10:03:30	10:05:01	0	1m31s	+88	6°	6°
mp	18	5.280	10:05:37	10:08:23	0	2m46s	+163	6°	6°
mp	19	6.420	10:08:33	10:11:17	0	2m44s	+161	6°	6°
mp	19	6.950	10:10:19	10:12:54	0	2m35s	+152	6°	6°
mp	21	0.440	10:13:21	10:16:14	0	2m53s	+170	5°	5°
mp	23	1.010	10:15:10	10:17:52	0	2m42s	+159	4°	5°
mp	24	1.720	10:17:32	10:20:28	0	2m56s	+173	5°	6°
mp	25	3.170	10:21:53	10:25:29	0	3m36s	+213	5°	6°
mp	25	3.450	10:22:49	10:25:53	0	3m04s	+181	5°	6°
anc	30	5.110	--:--:--	--:--:--	0		+0	1°	6°
mp	31	6.590	10:32:55	10:34:28	0	1m33s	+90	5°	6°
mp	31	7.310	10:35:05	10:36:01	0	56s	+53	5°	6°
mp	32	8.150	10:37:35	10:38:25	0	50s	+47	5°	6°
mp	37	1.900	10:42:37	10:44:07	0	1m30s	+87	5°	6°
mp	41	4.290	10:48:28	10:48:55	0	27s	+24	5°	6°
mp	43	5.410	10:50:43	10:51:06	0	23s	+20	5°	5°
mp	44	5.830	10:51:46	10:52:18	0	32s	+29	5°	5°
mp	49	2.200	10:57:00	10:58:17	0	1m17s	+74	5°	5°
mp	52	3.630	11:00:53	11:02:26	0	1m33s	+90	4°	5°
mp	54	3.600	11:08:18	11:07:45	0	33s	-90	6°	5°
mp	56	2.860	11:16:10	11:16:33	0	23s	+20	6°	5°
mp	56	3.450	11:17:38	11:17:47	0	9s	+6	5°	5°
mp	56	5.900	11:23:46	11:23:22	0	24s	-63	6°	5°
mp	60	2.300	11:52:27	11:52:37	0	10s	+7	6°	5°
mp	61	3.450	11:54:26	11:54:36	0	10s	+7	6°	5°
mp	63	4.580	11:56:28	11:58:39	0	2m11s	+128	4°	5°
mp	64	0.600	11:57:58	11:59:58	0	2m00s	+117	4°	5°
anc	65	1.210	--:--:--	--:--:--	0		+0	1°	5°
mp	67	2.600	12:01:35	12:03:37	0	2m02s	+119	4°	5°
mp	68	2.850	12:02:09	12:04:20	0	2m11s	+128	4°	4°
mp	72	0.300	12:12:01	12:12:56	0	55s	+52	5°	4°
mp	73	1.100	12:13:38	12:15:01	0	1m23s	+80	5°	4°
mp	75	2.150	12:15:46	12:17:17	0	1m31s	+88	5°	4°
mp	76	2.750	12:17:04	12:18:37	0	1m33s	+90	5°	4°
mp	76	4.520	12:20:51	12:22:19	0	1m28s	+85	5°	4°
mp	77	5.520	12:23:09	12:24:46	0	1m37s	+94	5°	4°
mp	78	6.660	12:25:36	12:27:08	0	1m32s	+89	6°	4°
mp	79	7.020	12:26:25	12:28:10	0	1m45s	+102	6°	4°
mp	80	7.750	12:27:48	12:29:20	0	1m32s	+89	5°	4°
mp	82	1.350	12:31:53	12:33:31	0	1m38s	+95	4°	4°
mp	83	2.150	12:33:18	12:34:49	0	1m31s	+88	4°	4°
mp	85	3.110	12:35:14	12:36:50	0	1m36s	+93	4°	4°
mp	87	4.970	12:38:27	12:40:08	0	1m41s	+98	4°	4°
mp	88	6.750	12:41:28	12:43:00	0	1m32s	+89	4°	4°
mp	92	8.700	12:48:37	12:49:19	0	42s	+39	5°	4°
mp	93	0.050	12:49:42	12:50:23	0	41s	+38	5°	4°
mp	97	6.400	12:59:17	13:01:51	0	2m34s	+151	6°	4°
mp	100	0.160	13:02:06	13:04:13	0	2m07s	+124	6°	5°
mp	101	0.700	13:03:37	13:05:48	0	2m11s	+128	3°	5°
mp	102	1.010	13:04:31	13:06:43	0	2m12s	+129	5°	5°
mp	104	1.160	13:07:52	13:07:07	0	45s	-126	1°	4°

64	Tmp	104	1.820	13:09:17	13:09:54	0	37s	+34	4°
65	Tmp	108	3.460	13:12:41	13:14:11	0	1m30s	+87	6°
66	Tmp	109	5.260	13:16:15	13:17:57	0	1m42s	+99	6°
67	Tmp	111	0.680	13:19:23	13:21:13	0	1m50s	+107	6°
68	Tmp	114	5.230	13:27:23	13:27:41	0	18s	+15	6°

Num	804	Pen	0	PCZ	0	Total PP	5864	Col. Final	4°
-----	-----	-----	---	-----	---	----------	------	------------	----

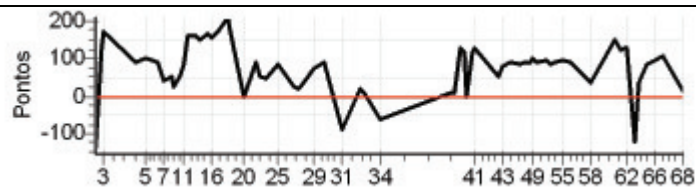

Enduro do Proxette - Capixaba 2012

Performance Individual

7.19

805 / Jose Ricardo Reblim									
Cat / NL / Largada ESTREANTE / 38 / 09:58:00									
Afonso Claudio									
TP	TRC	KmPC	Ideal	Passagem	Pen	Erro	Pontos	NoPC	AtePC
mp	3	1.630	10:05:57	10:05:57	0	0s	+0	1°	1°
mp	4	2.300	10:08:22	10:08:27	0	5s	+2	6°	6°
mp	5	2.770	10:09:27	10:11:40	0	2m13s	+130	31°	26°
mp	8	3.750	10:22:54	10:24:22	0	1m28s	+85	32°	29°
mp	10	6.530	10:27:15	10:28:29	0	1m14s	+71	30°	29°
mp	12	1.010	10:32:37	10:32:39	0	2s	+0	1°	27°
mp	14	1.300	10:38:06	10:38:07	0	1s	+0	1°	27°
mp	16	2.350	10:41:07	10:41:11	0	4s	+1	3°	27°
mp	17	2.870	10:42:25	10:42:24	0	1s	-0	1°	27°
mp	17	3.660	10:44:24	10:44:31	0	7s	+4	3°	27°
mp	17	4.350	10:46:07	10:46:18	0	11s	+8	9°	25°
mp	20	0.440	10:50:36	10:52:18	0	1m42s	+99	33°	26°
mp	22	1.010	10:52:38	10:57:25	0	4m47s	+284	29°	27°
mp	23	1.720	10:55:18	10:59:17	0	3m59s	+236	29°	27°
mp	24	3.170	11:00:08	11:03:49	0	3m41s	+218	29°	28°
mp	24	3.450	11:01:11	11:04:51	0	3m40s	+217	29°	28°
anc	29	5.110	--:--:--	--:--:--	0		+0	3°	28°
mp	30	6.590	11:12:57	11:13:03	0	6s	+3	7°	28°
mp	30	7.310	11:15:21	11:15:20	0	1s	-0	1°	28°
mp	31	8.150	11:18:08	11:18:09	0	1s	+0	1°	27°
mp	36	1.900	11:23:32	11:23:41	0	9s	+6	9°	27°
mp	40	4.290	11:30:35	11:30:35	0	0s	+0	1°	27°
mp	42	5.410	11:33:00	11:33:01	0	1s	+0	1°	27°
mp	43	5.830	11:34:08	11:34:08	0	0s	+0	2°	27°
mp	47	3.600	11:45:41	11:45:43	0	2s	+0	1°	27°
mp	49	2.860	11:53:46	11:53:48	0	2s	+0	1°	26°
mp	49	3.450	11:55:22	11:55:19	0	3s	-0	1°	25°
mp	49	5.900	12:02:03	12:02:07	0	4s	+1	18°	25°
mp	53	2.300	12:29:52	12:30:37	0	45s	+42	31°	25°
mp	54	3.450	12:31:56	12:32:20	0	24s	+21	29°	25°
mp	57	0.600	12:35:44	12:36:11	0	27s	+24	24°	25°
anc	58	1.210	--:--:--	--:--:--	0		+0	3°	25°
mp	60	2.600	12:39:35	12:39:24	0	11s	-24	18°	19°
mp	61	2.850	12:40:12	12:41:53	0	1m41s	+98	30°	19°
mp	65	0.300	12:49:15	12:49:22	0	7s	+4	19°	19°
mp	66	1.100	12:50:59	12:50:59	0	0s	+0	1°	19°
mp	68	2.150	12:53:16	12:53:23	0	7s	+4	23°	19°
mp	69	2.750	12:54:40	12:54:39	0	1s	-0	1°	19°
mp	69	4.520	12:58:45	12:58:44	0	1s	-0	1°	19°
mp	70	5.520	13:01:14	13:01:18	0	4s	+1	4°	19°
mp	71	6.660	13:03:53	13:03:53	0	0s	+0	1°	19°
mp	72	7.020	13:04:46	13:04:48	0	2s	+0	1°	19°
mp	73	7.750	13:06:16	13:06:16	0	0s	+0	1°	19°
mp	75	1.350	13:10:36	13:10:39	0	3s	+0	1°	19°
mp	76	2.150	13:12:06	13:12:08	0	2s	+0	1°	19°
mp	78	3.110	13:14:12	13:14:11	0	1s	-0	1°	19°
mp	80	4.970	13:17:36	13:17:45	0	9s	+6	11°	19°
mp	81	6.750	13:20:44	13:20:45	0	1s	+0	1°	19°
mp	85	8.700	13:27:01	13:27:11	0	10s	+7	7°	19°
mp	86	0.050	13:28:09	13:28:14	0	5s	+2	6°	19°
mp	90	6.400	13:38:08	13:38:07	0	1s	-0	1°	19°
mp	93	0.160	13:41:07	13:41:10	0	3s	+0	1°	19°
mp	94	0.700	13:42:47	13:43:51	0	1m04s	+61	26°	17°
mp	95	1.010	13:43:47	13:44:45	0	58s	+55	25°	17°
mp	97	1.160	13:47:10	13:47:07	0	3s	-0	1°	17°
mp	97	1.820	13:48:41	13:48:42	0	1s	+0	1°	17°
mp	101	3.460	13:52:20	13:52:22	0	2s	+0	1°	17°
mp	102	5.260	13:56:08	13:56:09	0	1s	+0	1°	17°
mp	104	0.680	13:59:27	13:59:29	0	2s	+0	1°	16°
mp	107	5.230	14:07:30	14:07:35	0	5s	+2	6°	16°

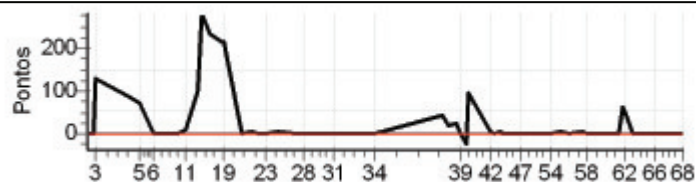

05 Pen 0 PCZ 29 Total PP 1716 Col. Final 16°

Enduro do Proxette - Capixaba 2012

Performance Individual

7.19

806 / Ronis Fabio da Vitoria									
Cat / NL / Largada ESTREANTE / 39 / 09:58:30									
06									
30°									
Trp	Trc	KmPC	Ideal	Passagem	Pen	Erro	Pontos	NoPC	AtePC
mp	3	1.630	10:06:27	10:05:59	0	28s	-75	32°	32°
mp	4	2.300	10:08:52	10:08:30	0	22s	-57	32°	32°
mp	5	2.770	10:09:57	10:11:30	0	1m33s	+90	28°	31°
mp	8	3.750	10:23:24	10:24:06	0	42s	+39	30°	31°
mp	10	6.530	10:27:45	10:28:41	0	56s	+53	29°	30°
mp	12	1.010	10:33:07	10:33:14	0	7s	+4	18°	28°
mp	14	1.300	10:38:36	10:38:50	0	14s	+11	30°	28°
mp	16	2.350	10:41:37	10:41:43	0	6s	+3	6°	28°
mp	17	2.870	10:42:55	10:42:43	0	12s	-27	30°	28°
mp	17	3.660	10:44:54	10:44:51	0	3s	-0	2°	28°
mp	17	4.350	10:46:37	10:47:09	0	32s	+29	23°	28°
mp	20	0.440	10:51:06	10:52:29	0	1m23s	+80	30°	28°
mp	22	1.010	10:53:08	10:57:56	0	4m48s	+285	30°	29°
mp	23	1.720	10:55:48	11:00:06	0	4m18s	+255	30°	30°
mp	24	3.170	11:00:38	11:04:37	0	3m59s	+236	30°	30°
mp	24	3.450	11:01:41	11:05:37	0	3m56s	+233	30°	30°
anc	29	5.110	--:--:--	--:--:--	0		+0	2°	30°
mp	30	6.590	11:13:27	11:15:17	0	1m50s	+107	28°	30°
mp	30	7.310	11:15:51	11:17:58	0	2m07s	+124	28°	30°
mp	31	8.150	11:18:38	11:20:58	0	2m20s	+137	29°	29°
mp	36	1.900	11:24:02	11:26:48	0	2m46s	+163	27°	29°
mp	40	4.290	11:31:05	11:31:40	0	35s	+32	27°	29°
mp	42	5.410	11:33:30	11:33:56	0	26s	+23	26°	29°
mp	43	5.830	11:34:38	11:35:09	0	31s	+28	26°	29°
mp	47	3.600	11:46:11	11:46:32	0	21s	+18	27°	29°
mp	49	2.860	11:54:16	11:55:12	0	56s	+53	29°	28°
mp	49	3.450	11:55:52	11:56:40	0	48s	+45	28°	28°
mp	49	5.900	12:02:33	12:02:09	0	24s	-63	28°	27°
mp	53	2.300	12:30:22	12:30:42	0	20s	+17	28°	27°
mp	54	3.450	12:32:26	12:32:28	0	2s	+0	1°	27°
mp	57	0.600	12:36:14	12:36:20	0	6s	+3	11°	27°
anc	58	1.210	--:--:--	--:--:--	0		+0	2°	27°
mp	60	2.600	12:40:05	12:41:08	0	1m03s	+60	21°	25°
mp	61	2.850	12:40:42	12:41:55	0	1m13s	+70	24°	25°
mp	65	0.300	12:49:45	12:48:42	0	1m03s	-180	33°	26°
mp	66	1.100	12:51:29	12:50:20	0	1m09s	-198	33°	26°
mp	68	2.150	12:53:46	12:53:01	0	45s	-126	30°	27°
mp	69	2.750	12:55:10	12:54:20	0	50s	-141	30°	26°
mp	69	4.520	12:59:15	12:58:37	0	38s	-105	30°	26°
mp	70	5.520	13:01:44	13:01:56	0	12s	+9	28°	26°
mp	71	6.660	13:04:23	13:03:59	0	24s	-63	29°	26°
mp	72	7.020	13:05:16	13:04:55	0	21s	-54	29°	26°
mp	73	7.750	13:06:46	13:06:21	0	25s	-66	30°	26°
mp	75	1.350	13:11:06	13:10:56	0	10s	-21	27°	26°
mp	76	2.150	13:12:36	13:12:23	0	13s	-30	27°	26°
mp	78	3.110	13:14:42	13:16:16	0	1m34s	+91	30°	27°
mp	80	4.970	13:18:06	13:20:29	0	2m23s	+140	31°	27°
mp	81	6.750	13:21:14	13:23:26	0	2m12s	+129	30°	27°
mp	85	8.700	13:27:31	13:28:12	0	41s	+38	26°	27°
mp	86	0.050	13:28:39	13:29:22	0	43s	+40	26°	27°
mp	90	6.400	13:38:38	13:39:58	0	1m20s	+77	31°	28°
mp	93	0.160	13:41:37	13:43:28	0	1m51s	+108	30°	28°
mp	94	0.700	13:43:17	13:45:24	0	2m07s	+124	28°	29°
mp	95	1.010	13:44:17	13:47:24	0	3m07s	+184	32°	29°
mp	97	1.160	13:47:40	13:47:48	0	8s	+5	24°	29°
mp	97	1.820	13:49:11	13:50:08	0	57s	+54	30°	29°
mp	101	3.460	13:52:50	13:53:48	0	58s	+55	30°	29°
mp	102	5.260	13:56:38	13:57:38	0	1m00s	+57	29°	30°
mp	104	0.680	13:59:57	14:01:15	0	1m18s	+75	30°	30°
mp	107	5.230	14:08:00	14:08:16	0	16s	+13	24°	30°

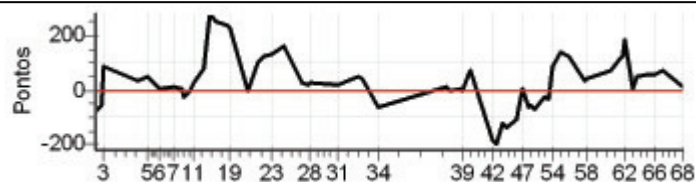

06	Pen	0	PCZ	2	Total PP	4603	Col. Final	30°
----	-----	---	-----	---	----------	------	------------	-----

Enduro do Proxette - Capixaba 2012

Performance Individual

7.19

807 / Edson Martins Guilherme									
Cat / NL / Largada ESTREANTE / 40 / 09:59:00									
07									
29°									
Tip	Trc	KmPC	Ideal	Passagem	Pen	Erro	Pontos	NoPC	AtePC
mp	3	1.630	10:06:57	10:06:08	0	49s	-138	34 °	34 °
mp	4	2.300	10:09:22	10:08:40	0	42s	-117	34 °	34 °
mp	5	2.770	10:10:27	10:11:23	0	56s	+53	21 °	34 °
mp	8	3.750	10:23:54	10:23:57	0	3s	+0	1 °	32 °
mp	10	6.530	10:28:15	10:28:38	0	23s	+20	23 °	31 °
mp	12	1.010	10:33:37	10:33:14	0	23s	-60	30 °	30 °
mp	14	1.300	10:39:06	10:38:59	0	7s	-12	31 °	29 °
mp	16	2.350	10:42:07	10:42:08	0	1s	+0	1 °	29 °
mp	17	2.870	10:43:25	10:43:12	0	13s	-30	31 °	29 °
mp	17	3.660	10:45:24	10:45:25	0	1s	+0	1 °	29 °
mp	17	4.350	10:47:07	10:47:11	0	4s	+1	1 °	29 °
mp	20	0.440	10:51:36	10:51:07	0	29s	-78	29 °	30 °
mp	22	1.010	10:53:38	10:58:03	0	4m25s	+262	28 °	30 °
mp	23	1.720	10:56:18	11:00:08	0	3m50s	+227	28 °	29 °
mp	24	3.170	11:01:08	11:04:41	0	3m33s	+210	28 °	29 °
mp	24	3.450	11:02:11	11:05:44	0	3m33s	+210	28 °	29 °
anc	29	5.110	--:--:--	--:--:--	0		+0	1 °	29 °
mp	30	6.590	11:13:57	11:15:14	0	1m17s	+74	27 °	29 °
mp	30	7.310	11:16:21	11:17:57	0	1m36s	+93	27 °	29 °
mp	31	8.150	11:19:08	11:20:57	0	1m49s	+106	28 °	28 °
mp	36	1.900	11:24:32	11:26:47	0	2m15s	+132	25 °	28 °
mp	40	4.290	11:31:35	11:31:39	0	4s	+1	17 °	28 °
mp	42	5.410	11:34:00	11:33:55	0	5s	-6	24 °	28 °
mp	43	5.830	11:35:08	11:35:07	0	1s	-0	1 °	28 °
mp	47	3.600	11:46:41	11:46:31	0	10s	-21	28 °	28 °
mp	49	2.860	11:54:46	11:55:11	0	25s	+22	27 °	27 °
mp	49	3.450	11:56:22	11:56:39	0	17s	+14	24 °	27 °
mp	49	5.900	12:03:03	12:02:19	0	44s	-123	29 °	26 °
mp	53	2.300	12:30:52	12:30:48	0	4s	-3	24 °	26 °
mp	54	3.450	12:32:56	12:32:40	0	16s	-39	32 °	26 °
mp	57	0.600	12:36:44	12:36:44	0	0s	+0	1 °	26 °
anc	58	1.210	--:--:--	--:--:--	0		+0	1 °	26 °
mp	60	2.600	12:40:35	12:41:13	0	38s	+35	20 °	21 °
mp	61	2.850	12:41:12	12:41:58	0	46s	+43	20 °	21 °
mp	65	0.300	12:50:15	12:48:41	0	1m34s	-273	34 °	24 °
mp	66	1.100	12:51:59	12:50:18	0	1m41s	-294	34 °	25 °
mp	68	2.150	12:54:16	12:53:00	0	1m16s	-219	33 °	26 °
mp	69	2.750	12:55:40	12:54:19	0	1m21s	-234	33 °	27 °
mp	69	4.520	12:59:45	12:58:36	0	1m09s	-198	32 °	27 °
mp	70	5.520	13:02:14	13:01:59	0	15s	-36	29 °	28 °
mp	71	6.660	13:04:53	13:04:04	0	49s	-138	31 °	29 °
mp	72	7.020	13:05:46	13:05:07	0	39s	-108	31 °	29 °
mp	73	7.750	13:07:16	13:06:38	0	38s	-105	31 °	29 °
mp	75	1.350	13:11:36	13:11:27	0	9s	-18	24 °	29 °
mp	76	2.150	13:13:06	13:13:02	0	4s	-3	15 °	29 °
mp	78	3.110	13:15:12	13:16:18	0	1m06s	+63	28 °	29 °
mp	80	4.970	13:18:36	13:20:28	0	1m52s	+109	29 °	30 °
mp	81	6.750	13:21:44	13:23:27	0	1m43s	+100	29 °	30 °
mp	85	8.700	13:28:01	13:28:06	0	5s	+2	3 °	30 °
mp	86	0.050	13:29:09	13:29:23	0	14s	+11	15 °	30 °
mp	90	6.400	13:39:08	13:39:57	0	49s	+46	30 °	30 °
mp	93	0.160	13:42:07	13:43:27	0	1m20s	+77	28 °	30 °
mp	94	0.700	13:43:47	13:44:22	0	35s	+32	23 °	30 °
mp	95	1.010	13:44:47	13:47:24	0	2m37s	+154	31 °	30 °
mp	97	1.160	13:48:10	13:47:47	0	23s	-60	29 °	30 °
mp	97	1.820	13:49:41	13:50:08	0	27s	+24	27 °	30 °
mp	101	3.460	13:53:20	13:53:48	0	28s	+25	26 °	30 °
mp	102	5.260	13:57:08	13:57:37	0	29s	+26	27 °	29 °
mp	104	0.680	14:00:27	14:01:14	0	47s	+44	28 °	29 °
mp	107	5.230	14:08:30	14:08:12	0	18s	-45	31 °	29 °

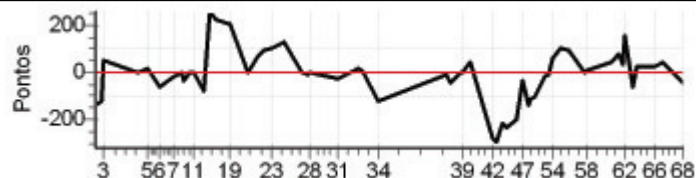

07 Pen 0 PCZ 5 Total PP 4574 Col. Final 29°