

Enduro do Eucalipto - Campeonato Capixaba

Performance Individual

PC	Tp	Trc	DistPC	Ideal	Passagem	Pen	Erro	Pontos	NoPC	AtePC
N u m	2	2 / Breno Pavesi Felner								
		Cat / NL / Largada MASTER / 2 / 08:02:00								
	3º	Linhares								
PC	Tp	Trc	DistPC	Ideal	Passagem	Pen	Erro	Pontos	NoPC	AtePC
1	Tmp	2	2.520	08:08:26	08:08:38	0	12s	+9	1º	1º
2	Tmp	2	2.980	08:09:08	08:09:42	0	34s	+31	3º	2º
3	Tmp	2	3.590	08:10:02	08:10:38	0	36s	+33	2º	2º
4	Tmp	2	3.950	08:10:35	08:12:12	0	1m37s	+94	3º	3º
5	Tmp	2	4.220	08:10:59	08:12:37	0	1m38s	+95	3º	3º
6	Tmp	7	5.010	08:21:23	08:22:36	0	1m13s	+70	3º	3º
7	Tmp	9	5.550	08:22:23	08:23:39	0	1m16s	+73	3º	3º
8	Tmp	10	6.060	08:23:16	08:24:19	0	1m03s	+60	3º	3º
9	Tmp	11	6.350	08:23:49	08:25:01	0	1m12s	+69	3º	3º
10	Tmp	12	6.700	08:24:29	08:25:36	0	1m07s	+64	3º	3º
11	Tmp	13	7.300	08:25:44	08:26:39	0	55s	+52	3º	3º
12	Tmp	14	7.720	08:26:51	08:28:11	0	1m20s	+77	3º	3º
13	Tmp	17	0.500	08:30:34	08:30:54	0	20s	+17	3º	3º
14	Tmp	18	0.890	08:31:28	08:31:55	0	27s	+24	3º	3º
15	Tmp	18	1.400	08:32:29	08:32:41	0	12s	+9	3º	3º
16	Tmp	19	1.540	08:32:49	08:33:01	0	12s	+9	3º	3º
17	Tmp	21	2.130	08:34:17	08:34:29	0	12s	+9	2º	3º
18	Tmp	21	2.480	08:35:15	08:35:17	0	2s	0	2º	3º
19	Tmp	22	3.130	08:36:40	08:36:40	0	0s	0	2º	3º
20	Tmp	26	5.740	08:46:05	08:46:06	0	1s	0	2º	3º
21	Tmp	29	6.460	08:47:22	08:47:22	0	0s	0	2º	3º
22	Tmp	29	7.400	08:49:02	08:49:06	0	4s	+1	2º	3º
23	Tmp	32	0.520	08:51:14	08:51:16	0	2s	0	2º	3º
24	Tmp	33	0.910	08:52:04	08:52:09	0	5s	+2	3º	3º
25	Tmp	34	1.150	08:53:04	08:53:50	0	46s	+43	2º	3º
26	Tmp	35	2.620	08:56:25	08:56:24	0	1s	0	2º	3º
27	Tmp	40	1.810	09:04:00	09:04:00	0	0s	0	2º	3º
28	Tmp	41	2.280	09:05:31	09:05:47	0	16s	+13	2º	3º
29	Tmp	41	2.660	09:07:08	09:07:11	0	3s	0	1º	3º
30	Tmp	45	0.440	09:14:31	09:14:36	0	5s	+2	3º	3º
31	Tmp	46	2.930	09:17:54	09:17:57	0	3s	0	2º	3º
32	Tmp	48	1.850	09:25:11	09:25:10	0	1s	0	2º	3º
33	Tmp	50	3.700	09:27:47	09:27:46	0	1s	0	2º	3º
34	Tmp	52	6.740	09:35:03	09:35:00	0	3s	0	2º	3º
35	Tmp	55	2.610	09:39:13	09:39:27	0	14s	+11	2º	3º
36	Tmp	56	3.160	09:40:48	09:41:11	0	23s	+20	1º	3º
37	Tmp	56	3.560	09:41:40	09:42:05	0	25s	+22	1º	3º
38	Tmp	60	3.400	09:50:01	09:50:09	0	8s	+5	2º	3º
39	Tmp	60	4.180	09:51:19	09:51:19	0	0s	0	2º	3º
40	Tmp	61	5.300	09:53:40	09:53:42	0	2s	0	2º	3º
41	Tmp	62	5.850	09:55:16	09:55:28	0	12s	+9	1º	3º
42	Tmp	64	0.100	09:58:33	09:59:18	0	45s	+42	3º	3º
43	Tmp	65	1.140	10:02:26	10:03:24	0	58s	+55	3º	3º
44	Tmp	65	1.800	10:04:38		0		+1800	3º	3º
45	Tmp	68	2.560	10:10:36	10:10:41	0	5s	+2	3º	3º
46	Tmp	68	4.450	10:13:18	10:13:39	0	21s	+18	3º	3º
47	Tmp	69	5.640	10:15:38	10:17:17	0	1m39s	+96	3º	3º
48	Tmp	73	0.600	10:46:45		0		+1800	3º	3º
49	Tmp	75	3.250	10:50:47		0		+1800	3º	3º
50	Tmp	76	4.860	10:53:51		0		+1800	3º	3º
51	Tmp	78	5.750	10:56:07		0		+1800	3º	3º
52	Tmp	79	6.578	10:57:59		0		+1800	3º	3º
53	Tmp	81	1.650	11:00:40		0		+1800	3º	3º
54	Tmp	82	2.050	11:01:49		0		+1800	3º	3º
55	Tmp	82	2.300	11:02:34		0		+1800	3º	3º
56	Tmp	85	3.910	11:09:21		0		+1800	3º	3º
57	Tmp	87	5.170	11:14:00		0		+1800	3º	3º
58	Tmp	88	6.010	11:16:08		0		+1800	3º	3º
59	Tmp	88	6.780	11:18:26		0		+1800	3º	3º
60	Tmp	90	7.560	11:20:10		0		+1800	3º	3º

PC	Tp	Trc	DistPC	Ideal	Passagem	Pen	Erro	Pontos	NoPC	AtePC
61	Tmp	95	3.170	11:29:52		0		+1800	3º	3º
62	Tmp	95	4.850	11:32:23		0		+1800	3º	3º
63	Tmp	96	3.030	11:37:02		0		+1800	3º	3º
64	Tmp	97	6.230	11:41:14		0		+1800	3º	3º
Num	2	Pen	0	PCZ	14	Total PP	33536	Col. Final	3º	

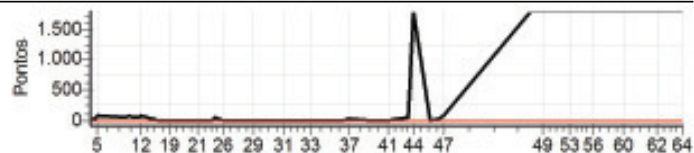

Enduro do Eucalipto - Campeonato Capixaba

Performance Individual

PC	Tp	Trc	DistPC	Ideal	Passagem	Pen	Erro	Pontos	NoPC	AtePC
N u m	4	4 / Oriel Casagrande Neto								
		Cat / NL / Largada MASTER / 1 / 08:01:00								
		Venda N. do Imigrante								
PC	Tp	Trc	DistPC	Ideal	Passagem	Pen	Erro	Pontos	NoPC	AtePC
1	Tmp	2	2.520	08:07:26	08:07:39	0	13s	+10	3º	3º
2	Tmp	2	2.980	08:08:08	08:08:41	0	33s	+30	2º	3º
3	Tmp	2	3.590	08:09:02	08:09:47	0	45s	+42	3º	3º
4	Tmp	2	3.950	08:09:35	08:10:26	0	51s	+48	2º	2º
5	Tmp	2	4.220	08:09:59	08:10:57	0	58s	+55	2º	2º
6	Tmp	7	5.010	08:20:23	08:20:32	0	9s	+6	1º	2º
7	Tmp	9	5.550	08:21:23	08:21:36	0	13s	+10	2º	2º
8	Tmp	10	6.060	08:22:16	08:22:19	0	3s	0	1º	2º
9	Tmp	11	6.350	08:22:49	08:23:00	0	11s	+8	2º	2º
10	Tmp	12	6.700	08:23:29	08:23:38	0	9s	+6	2º	2º
11	Tmp	13	7.300	08:24:44	08:24:50	0	6s	+3	2º	2º
12	Tmp	14	7.720	08:25:51	08:26:29	0	38s	+35	2º	2º
13	Tmp	17	0.500	08:29:34	08:29:39	0	5s	+2	2º	2º
14	Tmp	18	0.890	08:30:28	08:30:30	0	2s	0	2º	2º
15	Tmp	18	1.400	08:31:29	08:31:28	0	1s	0	2º	2º
16	Tmp	19	1.540	08:31:49	08:31:56	0	7s	+4	2º	2º
17	Tmp	21	2.130	08:33:17	08:33:40	0	23s	+20	3º	2º
18	Tmp	21	2.480	08:34:15	08:34:34	0	19s	+16	3º	2º
19	Tmp	22	3.130	08:35:40	08:35:37	0	3s	0	3º	2º
20	Tmp	26	5.740	08:45:05	08:45:04	0	1s	0	3º	2º
21	Tmp	29	6.460	08:46:22	08:46:21	0	1s	0	3º	2º
22	Tmp	29	7.400	08:48:02	08:48:09	0	7s	+4	3º	2º
23	Tmp	32	0.520	08:50:14	08:50:16	0	2s	0	3º	2º
24	Tmp	33	0.910	08:51:04	08:51:08	0	4s	+1	2º	2º
25	Tmp	34	1.150	08:52:04	08:53:24	0	1m20s	+77	3º	2º
26	Tmp	35	2.620	08:55:25	08:56:18	0	53s	+50	3º	2º
27	Tmp	40	1.810	09:03:00	09:03:00	0	0s	0	3º	2º
28	Tmp	41	2.280	09:04:31	09:05:03	0	32s	+29	3º	2º
29	Tmp	41	2.660	09:06:08	09:07:02	0	54s	+51	3º	2º
30	Tmp	45	0.440	09:13:31	09:13:33	0	2s	0	2º	2º
31	Tmp	46	2.930	09:16:54	09:16:57	0	3s	0	3º	2º
32	Tmp	48	1.850	09:24:11	09:24:11	0	0s	0	3º	2º
33	Tmp	50	3.700	09:26:47	09:26:45	0	2s	0	3º	2º
34	Tmp	52	6.740	09:34:03	09:34:04	0	1s	0	3º	2º
35	Tmp	55	2.610	09:38:13	09:38:29	0	16s	+13	3º	2º
36	Tmp	56	3.160	09:39:48	09:40:36	0	48s	+45	3º	2º
37	Tmp	56	3.560	09:40:40	09:41:40	0	1m00s	+57	3º	2º
38	Tmp	60	3.400	09:49:01	09:49:09	0	8s	+5	3º	2º
39	Tmp	60	4.180	09:50:19	09:50:18	0	1s	0	3º	2º
40	Tmp	61	5.300	09:52:40	09:52:47	0	7s	+4	3º	2º
41	Tmp	62	5.850	09:54:16	09:54:36	0	20s	+17	3º	2º
42	Tmp	64	0.100	09:57:33	09:57:29	0	4s	-3	2º	2º
43	Tmp	65	1.140	10:01:26	10:02:12	0	46s	+43	2º	2º
44	Tmp	65	1.800	10:03:38	10:04:55	0	1m17s	+74	2º	2º
45	Tmp	68	2.560	10:09:36	10:09:37	0	1s	0	1º	2º
46	Tmp	68	4.450	10:12:18	10:12:18	0	0s	0	2º	2º
47	Tmp	69	5.640	10:14:38	10:14:49	0	11s	+8	2º	2º
48	Tmp	73	0.600	10:45:45	10:45:49	0	4s	+1	1º	2º
49	Tmp	75	3.250	10:49:47	10:49:46	0	1s	0	2º	2º
50	Tmp	76	4.860	10:52:51	10:53:21	0	30s	+27	2º	2º
51	Tmp	78	5.750	10:55:07	10:55:21	0	14s	+11	2º	2º
52	Tmp	79	6.578	10:56:59	10:56:59	0	0s	0	2º	2º
53	Tmp	81	1.650	10:59:40	10:59:42	0	2s	0	2º	2º
54	Tmp	82	2.050	11:00:49	11:01:03	0	14s	+11	1º	2º
55	Tmp	82	2.300	11:01:34	11:01:38	0	4s	+1	1º	2º
56	Tmp	85	3.910	11:08:21	11:08:42	0	21s	+18	2º	2º
57	Tmp	87	5.170	11:13:00	11:13:03	0	3s	0	2º	2º
58	Tmp	88	6.010	11:15:08	11:15:07	0	1s	0	2º	2º
59	Tmp	88	6.780	11:17:26	11:17:29	0	3s	0	1º	2º
60	Tmp	90	7.560	11:19:10	11:19:13	0	3s	0	1º	2º

PC	Tp	Trc	DistPC	Ideal	Passagem	Pen	Erro	Pontos	NoPC	AtePC
61	Tmp	95	3.170	11:28:52	11:28:50	0	2s	0	2º	2º
62	Tmp	95	4.850	11:31:23	11:31:22	0	1s	0	2º	2º
63	Tmp	96	3.030	11:36:02	11:36:02	0	0s	0	2º	2º
64	Tmp	97	6.230	11:40:14	11:40:14	0	0s	0	2º	2º
Num	4	Pen	0	PCZ	27	Total PP	845	Col. Final	2º	

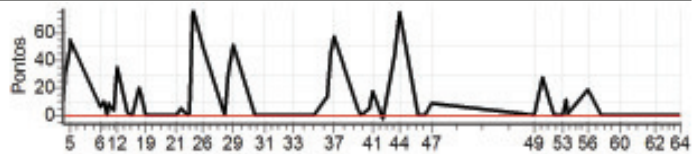

Enduro do Eucalipto - Campeonato Capixaba

Performance Individual

PC	Tp	Trc	DistPC	Ideal	Passagem	Pen	Erro	Pontos	NoPC	AtePC
N u m	7	7 / Lorenzo Bastos (ziri)								
		Cat / NL / Largada SENIOR / 5 / 08:06:30								
		Nova Venecia								
PC	Tp	Trc	DistPC	Ideal	Passagem	Pen	Erro	Pontos	NoPC	AtePC
1	Tmp	2	2.520	08:12:57	08:13:11	0	14s	+11	1°	1°
2	Tmp	2	2.980	08:13:41	08:15:18	0	1m37s	+94	6°	5°
3	Tmp	2	3.590	08:14:39	08:16:22	0	1m43s	+100	6°	5°
4	Tmp	2	3.950	08:15:13	08:13:38	0	1m35s	-276	7°	5°
5	Tmp	2	4.220	08:15:39	08:17:31	0	1m52s	+109	5°	5°
6	Tmp	7	5.010	08:26:04	08:27:28	0	1m24s	+81	7°	5°
7	Tmp	9	5.550	08:27:08				+1800	7°	7°
8	Tmp	10	6.060	08:28:01	08:29:16	0	1m15s	+72	5°	7°
9	Tmp	11	6.350	08:28:36	08:29:54	0	1m18s	+75	4°	7°
10	Tmp	12	6.700	08:29:19	08:30:36	0	1m17s	+74	4°	6°
11	Tmp	13	7.300	08:30:37	08:31:43	0	1m06s	+63	4°	6°
12	Tmp	14	7.720	08:31:51	08:33:41	0	1m50s	+107	4°	6°
13	Tmp	17	0.500	08:35:43	08:35:44	0	1s	0	1°	5°
14	Tmp	18	0.890	08:36:41	08:36:39	0	2s	0	1°	5°
15	Tmp	18	1.400	08:37:47	08:37:43	0	4s	-3	2°	5°
16	Tmp	19	1.540	08:38:08	08:38:14	0	6s	+3	1°	4°
17	Tmp	21	2.130	08:39:45	08:39:57	0	12s	+9	2°	4°
18	Tmp	21	2.480	08:40:48	08:40:53	0	5s	+2	1°	4°
19	Tmp	22	3.130	08:42:19	08:42:18	0	1s	0	1°	4°
20	Tmp	26	5.740	08:50:45	08:50:46	0	1s	0	2°	4°
21	Tmp	29	6.460	08:52:03	08:52:02	0	1s	0	2°	4°
22	Tmp	29	7.400	08:53:48	08:53:56	0	8s	+5	2°	4°
23	Tmp	32	0.520	08:56:06	08:56:08	0	2s	0	2°	4°
24	Tmp	33	0.910	08:57:00	08:57:08	0	8s	+5	2°	4°
25	Tmp	34	1.150	08:58:11	08:59:12	0	1m01s	+58	1°	4°
26	Tmp	35	2.620	09:01:48	09:01:57	0	9s	+6	1°	4°
27	Tmp	40	1.810	09:09:22	09:09:21	0	1s	0	2°	4°
28	Tmp	41	2.280	09:11:04	09:11:21	0	17s	+14	1°	4°
29	Tmp	41	2.660	09:12:58	09:13:23	0	25s	+22	1°	4°
30	Tmp	45	0.440	09:19:22	09:19:25	0	3s	0	1°	4°
31	Tmp	46	2.930	09:22:46	09:22:47	0	1s	0	2°	4°
32	Tmp	48	1.850	09:30:23	09:30:21	0	2s	0	3°	4°
33	Tmp	50	3.700	09:33:01	09:33:00	0	1s	0	3°	4°
34	Tmp	52	6.740	09:40:17	09:40:15	0	2s	0	2°	4°
35	Tmp	55	2.610	09:44:39	09:44:49	0	10s	+7	1°	4°
36	Tmp	56	3.160	09:46:24	09:47:10	0	46s	+43	2°	4°
37	Tmp	56	3.560	09:47:20	09:48:13	0	53s	+50	2°	4°
38	Tmp	60	3.400	09:55:00	09:55:04	0	4s	+1	2°	4°
39	Tmp	60	4.180	09:56:18	09:56:17	0	1s	0	1°	4°
40	Tmp	61	5.300	09:58:47	09:58:49	0	2s	0	1°	4°
41	Tmp	62	5.850	10:00:33	10:00:53	0	20s	+17	1°	4°
42	Tmp	64	0.100	10:03:56	10:03:53	0	3s	0	1°	4°
43	Tmp	65	1.140	10:08:22	10:09:11	0	49s	+46	2°	4°
44	Tmp	65	1.800	10:10:50	10:12:10	0	1m20s	+77	2°	4°
45	Tmp	68	2.560	10:15:52	10:15:59	0	7s	+4	5°	4°
46	Tmp	68	4.450	10:18:42	10:18:45	0	3s	0	3°	4°
47	Tmp	69	5.640	10:21:14	10:21:18	0	4s	+1	1°	4°
48	Tmp	73	0.600	10:51:22	10:51:22	0	0s	0	3°	4°
49	Tmp	75	3.250	10:55:29	10:55:26	0	3s	0	1°	4°
50	Tmp	76	4.860	10:58:46	10:59:24	0	38s	+35	5°	4°
51	Tmp	78	5.750	11:01:15	11:01:37	0	22s	+19	3°	4°
52	Tmp	79	6.578	11:03:16	11:03:15	0	1s	0	1°	4°
53	Tmp	81	1.650	11:06:07	11:06:11	0	4s	+1	4°	4°
54	Tmp	82	2.050	11:07:24	11:07:44	0	20s	+17	1°	4°
55	Tmp	82	2.300	11:08:14	11:08:22	0	8s	+5	1°	4°
56	Tmp	85	3.910	11:15:20	11:16:20	0	1m00s	+57	6°	4°
57	Tmp	87	5.170	11:20:05	11:20:09	0	4s	+1	4°	4°
58	Tmp	88	6.010	11:22:26	11:22:29	0	3s	0	1°	4°
59	Tmp	88	6.780	11:25:00	11:25:07	0	7s	+4	2°	4°
60	Tmp	90	7.560	11:26:52	11:27:03	0	11s	+8	2°	4°

PC	Tp	Trc	DistPC	Ideal	Passagem	Pen	Erro	Pontos	NoPC	AtePC
61	Tmp	95	3.170	11:36:37	11:36:36	0	1s	0	2°	4°
62	Tmp	95	4.850	11:39:16	11:39:13	0	3s	0	3°	4°
63	Tmp	96	3.030	11:44:09	11:44:03	0	6s	-9	5°	4°
64	Tmp	97	6.230	11:48:32	11:48:30	0	2s	0	3°	4°
Num	7	Pen	0	PCZ	23	Total PP	3391	Col. Final	4°	

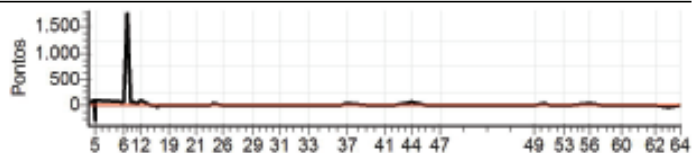

Enduro do Eucalipto - Campeonato Capixaba

Performance Individual

PC	Tp	Trc	DistPC	Ideal	Passagem	Pen	Erro	Pontos	NoPC	AtePC
N u m	14	14 / Franco Stefanoni								
		Cat / NL / Largada SENIOR / 4 / 08:06:00								
		Colatina								
PC	Tp	Trc	DistPC	Ideal	Passagem	Pen	Erro	Pontos	NoPC	AtePC
1	Tmp	2	2.520	08:12:27		0		+1800	7°	7°
2	Tmp	2	2.980	08:13:11	08:13:43	0	32s	+29	1°	7°
3	Tmp	2	3.590	08:14:09	08:14:47	0	38s	+35	1°	7°
4	Tmp	2	3.950	08:14:43	08:15:32	0	49s	+46	1°	7°
5	Tmp	2	4.220	08:15:09	08:16:00	0	51s	+48	1°	7°
6	Tmp	7	5.010	08:25:34	08:25:51	0	17s	+14	4°	7°
7	Tmp	9	5.550	08:26:38	08:27:02	0	24s	+21	3°	6°
8	Tmp	10	6.060	08:27:31	08:29:18	0	1m47s	+104	6°	6°
9	Tmp	11	6.350	08:28:06	08:29:58	0	1m52s	+109	5°	5°
10	Tmp	12	6.700	08:28:49	08:30:37	0	1m48s	+105	5°	5°
11	Tmp	13	7.300	08:30:07	08:31:46	0	1m39s	+96	5°	5°
12	Tmp	14	7.720	08:31:21	08:33:50	0	2m29s	+146	6°	5°
13	Tmp	17	0.500	08:35:13	08:42:00	0	6m47s	+404	5°	6°
14	Tmp	18	0.890	08:36:11	08:44:14	0	8m03s	+480	5°	6°
15	Tmp	18	1.400	08:37:17	08:45:03	0	7m46s	+463	5°	6°
16	Tmp	19	1.540	08:37:38	08:45:24	0	7m46s	+463	5°	6°
17	Tmp	21	2.130	08:39:15	08:39:30	0	15s	+12	3°	6°
18	Tmp	21	2.480	08:40:18	08:47:35	0	7m17s	+434	5°	6°
19	Tmp	22	3.130	08:41:49	08:48:36	0	6m47s	+404	5°	6°
20	Tmp	26	5.740	08:50:15	08:52:02	0	1m47s	+104	5°	6°
21	Tmp	29	6.460	08:51:33	08:52:56	0	1m23s	+80	5°	6°
22	Tmp	29	7.400	08:53:18	08:54:35	0	1m17s	+74	5°	6°
23	Tmp	32	0.520	08:55:36	08:56:29	0	53s	+50	5°	6°
24	Tmp	33	0.910	08:56:30	08:57:17	0	47s	+44	5°	6°
25	Tmp	34	1.150	08:57:41	09:00:45	0	3m04s	+181	6°	6°
26	Tmp	35	2.620	09:01:18	09:03:43	0	2m25s	+142	5°	6°
27	Tmp	40	1.810	09:08:52	09:09:00	0	8s	+5	5°	6°
28	Tmp	41	2.280	09:10:34	09:14:57	0	4m23s	+260	7°	6°
29	Tmp	41	2.660	09:12:28	09:17:52	0	5m24s	+321	7°	6°
30	Tmp	45	0.440	09:18:52	09:20:25	0	1m33s	+90	7°	6°
31	Tmp	46	2.930	09:22:16	09:23:08	0	52s	+49	7°	6°
32	Tmp	48	1.850	09:29:53	09:29:51	0	2s	0	4°	6°
33	Tmp	50	3.700	09:32:31	09:32:27	0	4s	-3	7°	6°
34	Tmp	52	6.740	09:39:47	09:39:47	0	0s	0	3°	6°
35	Tmp	55	2.610	09:44:09	09:44:19	0	10s	+7	2°	6°
36	Tmp	56	3.160	09:45:54	09:46:51	0	57s	+54	5°	6°
37	Tmp	56	3.560	09:46:50	09:48:00	0	1m10s	+67	5°	6°
38	Tmp	60	3.400	09:54:30	09:54:38	0	8s	+5	3°	6°
39	Tmp	60	4.180	09:55:48	09:55:49	0	1s	0	2°	6°
40	Tmp	61	5.300	09:58:17	09:58:23	0	6s	+3	5°	6°
41	Tmp	62	5.850	10:00:03	10:00:26	0	23s	+20	3°	6°
42	Tmp	64	0.100	10:03:26	10:03:44	0	18s	+15	4°	6°
43	Tmp	65	1.140	10:07:52	10:08:59	0	1m07s	+64	6°	6°
44	Tmp	65	1.800	10:10:20	10:11:49	0	1m29s	+86	4°	6°
45	Tmp	68	2.560	10:15:22	10:15:25	0	3s	0	2°	6°
46	Tmp	68	4.450	10:18:12	10:18:16	0	4s	+1	6°	6°
47	Tmp	69	5.640	10:20:44	10:21:16	0	32s	+29	5°	6°
48	Tmp	73	0.600	10:50:52	10:50:54	0	2s	0	4°	6°
49	Tmp	75	3.250	10:54:59	10:54:57	0	2s	0	2°	6°
50	Tmp	76	4.860	10:58:16	10:58:53	0	37s	+34	4°	6°
51	Tmp	78	5.750	11:00:45	11:01:12	0	27s	+24	5°	6°
52	Tmp	79	6.578	11:02:46	11:02:48	0	2s	0	2°	6°
53	Tmp	81	1.650	11:05:37	11:05:39	0	2s	0	2°	6°
54	Tmp	82	2.050	11:06:54	11:07:39	0	45s	+42	4°	6°
55	Tmp	82	2.300	11:07:44	11:08:19	0	35s	+32	3°	6°
56	Tmp	85	3.910	11:14:50	11:15:21	0	31s	+28	3°	6°
57	Tmp	87	5.170	11:19:35	11:19:40	0	5s	+2	5°	6°
58	Tmp	88	6.010	11:21:56	11:22:03	0	7s	+4	3°	6°
59	Tmp	88	6.780	11:24:30	11:24:45	0	15s	+12	5°	6°
60	Tmp	90	7.560	11:26:22	11:26:33	0	11s	+8	3°	6°

PC	Tp	Trc	DistPC	Ideal	Passagem	Pen	Erro	Pontos	NoPC	AtePC
61	Tmp	95	3.170	11:36:07	11:36:09	0	2s	0	3°	6°
62	Tmp	95	4.850	11:38:46	11:38:46	0	0s	0	4°	6°
63	Tmp	96	3.030	11:43:39	11:43:40	0	1s	0	3°	6°
64	Tmp	97	6.230	11:48:02	11:48:04	0	2s	0	4°	6°
Num	14	Pen	0	PCZ	12	Total PP	7153	Col. Final	6°	

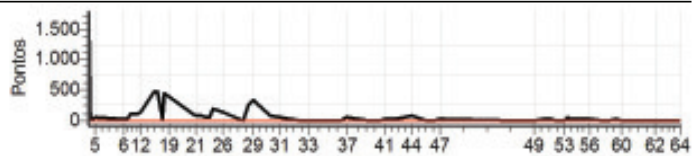

Enduro do Eucalipto - Campeonato Capixaba

Performance Individual

PC	Tp	Trc	DistPC	Ideal	Passagem	Pen	Erro	Pontos	NoPC	AtePC
N u m	16	16 / Thiago Coutinho Casagrande								
		Cat / NL / Largada SENIOR / 1 / 08:04:30								
		Viana								
PC	Tp	Trc	DistPC	Ideal	Passagem	Pen	Erro	Pontos	NoPC	AtePC
1	Tmp	2	2.520	08:10:57	08:11:16	0	19s	+16	4°	4°
2	Tmp	2	2.980	08:11:41	08:12:22	0	41s	+38	2°	1°
3	Tmp	2	3.590	08:12:39	08:13:29	0	50s	+47	3°	1°
4	Tmp	2	3.950	08:13:13	08:15:26	0	2m13s	+130	5°	3°
5	Tmp	2	4.220	08:13:39	08:15:53	0	2m14s	+131	6°	4°
6	Tmp	7	5.010	08:24:04	08:24:20	0	16s	+13	2°	4°
7	Tmp	9	5.550	08:25:08	08:25:23	0	15s	+12	1°	2°
8	Tmp	10	6.060	08:26:01	08:26:05	0	4s	+1	1°	2°
9	Tmp	11	6.350	08:26:36	08:26:40	0	4s	+1	1°	2°
10	Tmp	12	6.700	08:27:19	08:27:18	0	1s	0	1°	2°
11	Tmp	13	7.300	08:28:37	08:28:38	0	1s	0	1°	2°
12	Tmp	14	7.720	08:29:51	08:30:37	0	46s	+43	1°	2°
13	Tmp	17	0.500	08:33:43	08:34:03	0	20s	+17	2°	1°
14	Tmp	18	0.890	08:34:41	08:34:57	0	16s	+13	2°	1°
15	Tmp	18	1.400	08:35:47	08:35:45	0	2s	0	1°	1°
16	Tmp	19	1.540	08:36:08	08:36:28	0	20s	+17	2°	1°
17	Tmp	21	2.130	08:37:45	08:38:40	0	55s	+52	4°	1°
18	Tmp	21	2.480	08:38:48	08:40:01	0	1m13s	+70	2°	1°
19	Tmp	22	3.130	08:40:19	08:41:00	0	41s	+38	2°	1°
20	Tmp	26	5.740	08:48:45	08:48:45	0	0s	0	3°	1°
21	Tmp	29	6.460	08:50:03	08:50:05	0	2s	0	3°	1°
22	Tmp	29	7.400	08:51:48	08:51:52	0	4s	+1	1°	1°
23	Tmp	32	0.520	08:54:06	08:54:07	0	1s	0	3°	1°
24	Tmp	33	0.910	08:55:00	08:55:07	0	7s	+4	1°	1°
25	Tmp	34	1.150	08:56:11	08:58:26	0	2m15s	+132	4°	1°
26	Tmp	35	2.620	08:59:48	09:01:22	0	1m34s	+91	4°	1°
27	Tmp	40	1.810	09:07:22	09:07:25	0	3s	0	3°	1°
28	Tmp	41	2.280	09:09:04	09:10:52	0	1m48s	+105	4°	1°
29	Tmp	41	2.660	09:10:58	09:13:08	0	2m10s	+127	3°	1°
30	Tmp	45	0.440	09:17:22	09:17:22	0	0s	0	3°	1°
31	Tmp	46	2.930	09:20:46	09:20:47	0	1s	0	3°	1°
32	Tmp	48	1.850	09:28:23	09:28:24	0	1s	0	7°	1°
33	Tmp	50	3.700	09:31:01	09:31:00	0	1s	0	6°	1°
34	Tmp	52	6.740	09:38:17	09:38:17	0	0s	0	6°	1°
35	Tmp	55	2.610	09:42:39	09:42:49	0	10s	+7	3°	1°
36	Tmp	56	3.160	09:44:24	09:44:59	0	35s	+32	1°	1°
37	Tmp	56	3.560	09:45:20	09:46:05	0	45s	+42	1°	1°
38	Tmp	60	3.400	09:53:00	09:53:03	0	3s	0	1°	1°
39	Tmp	60	4.180	09:54:18	09:54:16	0	2s	0	3°	1°
40	Tmp	61	5.300	09:56:47	09:56:50	0	3s	0	2°	1°
41	Tmp	62	5.850	09:58:33	09:58:58	0	25s	+22	4°	1°
42	Tmp	64	0.100	10:01:56	10:01:55	0	1s	0	2°	1°
43	Tmp	65	1.140	10:06:22	10:06:49	0	27s	+24	1°	1°
44	Tmp	65	1.800	10:08:50	10:09:24	0	34s	+31	1°	1°
45	Tmp	68	2.560	10:13:52	10:13:54	0	2s	0	3°	1°
46	Tmp	68	4.450	10:16:42	10:16:43	0	1s	0	5°	1°
47	Tmp	69	5.640	10:19:14	10:19:18	0	4s	+1	2°	1°
48	Tmp	73	0.600	10:49:22	10:49:22	0	0s	0	6°	1°
49	Tmp	75	3.250	10:53:29	10:53:25	0	4s	-3	5°	1°
50	Tmp	76	4.860	10:56:46	10:57:18	0	32s	+29	2°	1°
51	Tmp	78	5.750	10:59:15	10:59:22	0	7s	+4	1°	1°
52	Tmp	79	6.578	11:01:16	11:01:16	0	0s	0	3°	1°
53	Tmp	81	1.650	11:04:07	11:04:10	0	3s	0	3°	1°
54	Tmp	82	2.050	11:05:24	11:05:57	0	33s	+30	2°	1°
55	Tmp	82	2.300	11:06:14	11:06:33	0	19s	+16	2°	1°
56	Tmp	85	3.910	11:13:20	11:13:44	0	24s	+21	1°	1°
57	Tmp	87	5.170	11:18:05	11:18:05	0	0s	0	3°	1°
58	Tmp	88	6.010	11:20:26	11:20:27	0	1s	0	2°	1°
59	Tmp	88	6.780	11:23:00	11:22:59	0	1s	0	1°	1°
60	Tmp	90	7.560	11:24:52	11:24:51	0	1s	0	1°	1°

PC	Tp	Trc	DistPC	Ideal	Passagem	Pen	Erro	Pontos	NoPC	AtePC
61	Tmp	95	3.170	11:34:37	11:34:38	0	1s	0	5°	1°
62	Tmp	95	4.850	11:37:16	11:37:13	0	3s	0	6°	1°
63	Tmp	96	3.030	11:42:09	11:42:04	0	5s	-6	4°	1°
64	Tmp	97	6.230	11:46:32	11:46:30	0	2s	0	6°	1°
Num	16	Pen	0	PCZ	28	Total PP	1367	Col. Final	1°	

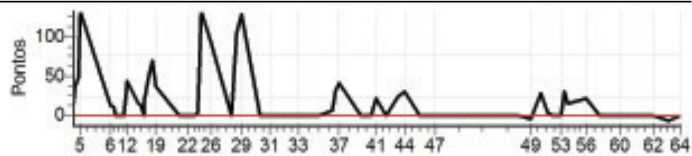

Enduro do Eucalipto - Campeonato Capixaba

Performance Individual

PC	Tp	Trc	DistPC	Ideal	Passagem	Pen	Erro	Pontos	NoPC	AtePC
N u m	17	17 / Eduardo Silva Firme								
		Cat / NL / Largada SENIOR / 6 / 08:07:00								
		Viana								
PC	Tp	Trc	DistPC	Ideal	Passagem	Pen	Erro	Pontos	NoPC	AtePC
1	Tmp	2	2.520	08:13:27	08:13:48	0	21s	+18	5°	5°
2	Tmp	2	2.980	08:14:11	08:15:10	0	59s	+56	4°	4°
3	Tmp	2	3.590	08:15:09	08:16:27	0	1m18s	+75	5°	4°
4	Tmp	2	3.950	08:15:43	08:17:09	0	1m26s	+83	4°	4°
5	Tmp	2	4.220	08:16:09	08:17:40	0	1m31s	+88	4°	3°
6	Tmp	7	5.010	08:26:34	08:27:19	0	45s	+42	6°	3°
7	Tmp	9	5.550	08:27:38	08:28:36	0	58s	+55	5°	3°
8	Tmp	10	6.060	08:28:31	08:29:22	0	51s	+48	4°	3°
9	Tmp	11	6.350	08:29:06	08:30:00	0	54s	+51	3°	3°
10	Tmp	12	6.700	08:29:49	08:30:40	0	51s	+48	3°	3°
11	Tmp	13	7.300	08:31:07	08:31:49	0	42s	+39	3°	3°
12	Tmp	14	7.720	08:32:21	08:33:55	0	1m34s	+91	3°	3°
13	Tmp	17	0.500	08:36:13	08:37:45	0	1m32s	+89	3°	3°
14	Tmp	18	0.890	08:37:11	08:38:58	0	1m47s	+104	3°	3°
15	Tmp	18	1.400	08:38:17	08:39:45	0	1m28s	+85	3°	3°
16	Tmp	19	1.540	08:38:38	08:40:28	0	1m50s	+107	3°	3°
17	Tmp	21	2.130	08:40:15	08:43:06	0	2m51s	+168	7°	3°
18	Tmp	21	2.480	08:41:18	08:44:07	0	2m49s	+166	4°	3°
19	Tmp	22	3.130	08:42:49	08:45:21	0	2m32s	+149	4°	3°
20	Tmp	26	5.740	08:51:15	08:51:18	0	3s	0	1°	3°
21	Tmp	29	6.460	08:52:33	08:52:29	0	4s	-3	4°	3°
22	Tmp	29	7.400	08:54:18	08:54:27	0	9s	+6	3°	3°
23	Tmp	32	0.520	08:56:36	08:56:45	0	9s	+6	4°	3°
24	Tmp	33	0.910	08:57:30	08:57:49	0	19s	+16	4°	3°
25	Tmp	34	1.150	08:58:41	09:00:41	0	2m00s	+117	3°	3°
26	Tmp	35	2.620	09:02:18	09:03:47	0	1m29s	+86	3°	3°
27	Tmp	40	1.810	09:09:52	09:09:57	0	5s	+2	4°	3°
28	Tmp	41	2.280	09:11:34	09:12:41	0	1m07s	+64	3°	3°
29	Tmp	41	2.660	09:13:28	09:16:02	0	2m34s	+151	4°	3°
30	Tmp	45	0.440	09:19:52	09:19:56	0	4s	+1	4°	3°
31	Tmp	46	2.930	09:23:16	09:23:17	0	1s	0	1°	3°
32	Tmp	48	1.850	09:30:53	09:30:53	0	0s	0	2°	3°
33	Tmp	50	3.700	09:33:31	09:33:31	0	0s	0	2°	3°
34	Tmp	52	6.740	09:40:47	09:40:48	0	1s	0	1°	3°
35	Tmp	55	2.610	09:45:09	09:45:22	0	13s	+10	4°	3°
36	Tmp	56	3.160	09:46:54	09:47:47	0	53s	+50	4°	3°
37	Tmp	56	3.560	09:47:50	09:48:58	0	1m08s	+65	4°	3°
38	Tmp	60	3.400	09:55:30	09:55:43	0	13s	+10	5°	3°
39	Tmp	60	4.180	09:56:48	09:56:52	0	4s	+1	4°	3°
40	Tmp	61	5.300	09:59:17	09:59:22	0	5s	+2	4°	3°
41	Tmp	62	5.850	10:01:03	10:01:25	0	22s	+19	2°	3°
42	Tmp	64	0.100	10:04:26	10:05:10	0	44s	+41	6°	3°
43	Tmp	65	1.140	10:08:52	10:09:57	0	1m05s	+62	5°	3°
44	Tmp	65	1.800	10:11:20	10:13:03	0	1m43s	+100	5°	3°
45	Tmp	68	2.560	10:16:22	10:16:25	0	3s	0	1°	3°
46	Tmp	68	4.450	10:19:12	10:19:14	0	2s	0	2°	3°
47	Tmp	69	5.640	10:21:44	10:22:05	0	21s	+18	4°	3°
48	Tmp	73	0.600	10:51:52	10:51:51	0	1s	0	2°	3°
49	Tmp	75	3.250	10:55:59	10:56:04	0	5s	+2	4°	3°
50	Tmp	76	4.860	10:59:16	10:59:57	0	41s	+38	6°	3°
51	Tmp	78	5.750	11:01:45	11:02:21	0	36s	+33	6°	3°
52	Tmp	79	6.578	11:03:46	11:04:00	0	14s	+11	5°	3°
53	Tmp	81	1.650	11:06:37	11:06:36	0	1s	0	1°	3°
54	Tmp	82	2.050	11:07:54	11:08:53	0	59s	+56	5°	3°
55	Tmp	82	2.300	11:08:44	11:09:33	0	49s	+46	5°	3°
56	Tmp	85	3.910	11:15:50	11:16:26	0	36s	+33	4°	3°
57	Tmp	87	5.170	11:20:35	11:20:36	0	1s	0	1°	3°
58	Tmp	88	6.010	11:22:56	11:23:08	0	12s	+9	5°	3°
59	Tmp	88	6.780	11:25:30	11:25:42	0	12s	+9	4°	3°
60	Tmp	90	7.560	11:27:22	11:27:45	0	23s	+20	5°	3°

PC	Tp	Trc	DistPC	Ideal	Passagem	Pen	Erro	Pontos	NoPC	AtePC
61	Tmp	95	3.170	11:37:07	11:37:09	0	2s	0	1°	3°
62	Tmp	95	4.850	11:39:46	11:39:45	0	1s	0	2°	3°
63	Tmp	96	3.030	11:44:39	11:44:37	0	2s	0	2°	3°
64	Tmp	97	6.230	11:49:02	11:49:01	0	1s	0	2°	3°
Num	17	Pen	0	PCZ	14	Total PP	2649	Col. Final	3°	

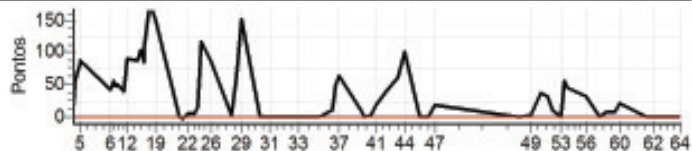

Enduro do Eucalipto - Campeonato Capixaba

Performance Individual

PC	Tp	Trc	DistPC	Ideal	Passagem	Pen	Erro	Pontos	NoPC	AtePC
N u m	22	22 / Edesio Minet Zavarize								
		Cat / NL / Largada OVER40 / 1 / 08:09:30								
		Venda N. do Imigrante								
PC	Tp	Trc	DistPC	Ideal	Passagem	Pen	Erro	Pontos	NoPC	AtePC
1	Tmp	2	2.520	08:15:59	08:16:18	0	19s	+16	2°	2°
2	Tmp	2	2.980	08:16:45	08:17:35	0	50s	+47	3°	3°
3	Tmp	2	3.590	08:17:46	08:18:49	0	1m03s	+60	3°	3°
4	Tmp	2	3.950	08:18:22	08:19:46	0	1m24s	+81	3°	3°
5	Tmp	2	4.220	08:18:49	08:20:45	0	1m56s	+113	3°	3°
6	Tmp	7	5.010	08:29:21	08:29:29	0	8s	+5	1°	3°
7	Tmp	9	5.550	08:30:24	08:30:36	0	12s	+9	1°	2°
8	Tmp	10	6.060	08:31:21	08:31:37	0	16s	+13	1°	2°
9	Tmp	11	6.350	08:31:58	08:32:21	0	23s	+20	1°	1°
10	Tmp	12	6.700	08:32:44	08:33:10	0	26s	+23	1°	1°
11	Tmp	13	7.300	08:34:09	08:36:43	0	2m34s	+151	3°	2°
12	Tmp	14	7.720	08:35:29	08:38:23	0	2m54s	+171	3°	2°
13	Tmp	17	0.500	08:39:23	08:43:06	0	3m43s	+220	3°	2°
14	Tmp	18	0.890	08:40:28		0		+1800	7°	3°
15	Tmp	18	1.400	08:41:38		0		+1800	7°	4°
16	Tmp	19	1.540	08:42:01	08:46:39	0	4m38s	+275	3°	4°
17	Tmp	21	2.130	08:43:44	08:48:07	0	4m23s	+260	3°	4°
18	Tmp	21	2.480	08:44:54	08:49:08	0	4m14s	+251	3°	4°
19	Tmp	22	3.130	08:46:26	08:50:06	0	3m40s	+217	3°	4°
20	Tmp	26	5.740	08:53:59	08:53:57	0	2s	0	3°	4°
21	Tmp	29	6.460	08:55:19	08:55:17	0	2s	0	4°	4°
22	Tmp	29	7.400	08:57:12	08:57:18	0	6s	+3	3°	4°
23	Tmp	32	0.520	08:59:32	08:59:30	0	2s	0	3°	4°
24	Tmp	33	0.910	09:00:26	09:00:31	0	5s	+2	2°	4°
25	Tmp	34	1.150	09:01:50	09:02:41	0	51s	+48	1°	4°
26	Tmp	35	2.620	09:05:47	09:05:48	0	1s	0	1°	3°
27	Tmp	40	1.810	09:12:30	09:12:31	0	1s	0	3°	3°
28	Tmp	41	2.280	09:14:27	09:14:36	0	9s	+6	2°	3°
29	Tmp	41	2.660	09:16:43	09:16:51	0	8s	+5	1°	3°
30	Tmp	45	0.440	09:23:19	09:23:26	0	7s	+4	3°	3°
31	Tmp	46	2.930	09:26:53	09:26:56	0	3s	0	3°	3°
32	Tmp	48	1.850	09:34:39	09:34:43	0	4s	+1	3°	3°
33	Tmp	50	3.700	09:37:22	09:37:22	0	0s	0	3°	3°
34	Tmp	52	6.740	09:44:47	09:44:46	0	1s	0	5°	3°
35	Tmp	55	2.610	09:49:24	09:49:34	0	10s	+7	2°	3°
36	Tmp	56	3.160	09:51:22	09:51:43	0	21s	+18	1°	3°
37	Tmp	56	3.560	09:52:22	09:53:02	0	40s	+37	1°	3°
38	Tmp	60	3.400	10:00:20	10:00:23	0	3s	0	2°	3°
39	Tmp	60	4.180	10:01:42	10:01:41	0	1s	0	2°	3°
40	Tmp	61	5.300	10:04:24	10:04:30	0	6s	+3	2°	3°
41	Tmp	62	5.850	10:06:23	10:06:45	0	22s	+19	2°	3°
42	Tmp	64	0.100	10:10:01	10:10:00	0	1s	0	1°	3°
43	Tmp	65	1.140	10:15:12	10:15:44	0	32s	+29	1°	3°
44	Tmp	65	1.800	10:18:01	10:18:40	0	39s	+36	2°	3°
45	Tmp	68	2.560	10:23:08	10:23:10	0	2s	0	1°	3°
46	Tmp	68	4.450	10:26:07	10:26:12	0	5s	+2	2°	3°
47	Tmp	69	5.640	10:28:53	10:29:04	0	11s	+8	2°	3°
48	Tmp	73	0.600	10:56:02	10:56:04	0	2s	0	5°	3°
49	Tmp	75	3.250	11:00:23	11:00:21	0	2s	0	3°	3°
50	Tmp	76	4.860	11:03:55	11:04:26	0	31s	+28	3°	3°
51	Tmp	78	5.750	11:06:40	11:06:44	0	4s	+1	2°	3°
52	Tmp	79	6.578	11:08:51	11:08:48	0	3s	0	2°	3°
53	Tmp	81	1.650	11:11:48	11:11:49	0	1s	0	3°	3°
54	Tmp	82	2.050	11:13:14	11:13:31	0	17s	+14	1°	3°
55	Tmp	82	2.300	11:14:10	11:14:13	0	3s	0	1°	3°
56	Tmp	85	3.910	11:20:31	11:21:04	0	33s	+30	1°	3°
57	Tmp	87	5.170	11:25:24	11:25:24	0	0s	0	2°	3°
58	Tmp	88	6.010	11:28:01	11:27:59	0	2s	0	3°	3°
59	Tmp	88	6.780	11:30:54	11:30:57	0	3s	0	1°	3°
60	Tmp	90	7.560	11:32:56	11:33:04	0	8s	+5	3°	3°

PC	Tp	Trc	DistPC	Ideal	Passagem	Pen	Erro	Pontos	NoPC	AtePC
61	Tmp	95	3.170	11:42:53	11:42:50	0	3s	0	4°	3°
62	Tmp	95	4.850	11:45:41	11:45:38	0	3s	0	5°	3°
63	Tmp	96	3.030	11:50:36	11:50:37	0	1s	0	4°	3°
64	Tmp	97	6.230	11:55:10	11:55:12	0	2s	0	5°	3°
Num	22	Pen	0	PCZ	24	Total PP	5838	Col. Final	3°	

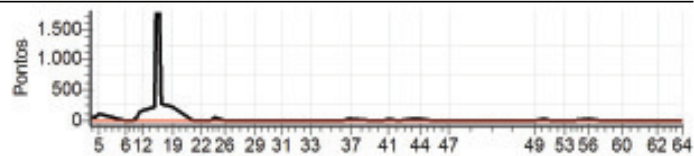

Enduro do Eucalipto - Campeonato Capixaba

Performance Individual

PC	Tp	Trc	DistPC	Ideal	Passagem	Pen	Erro	Pontos	NoPC	AtePC
N u m	25	25 / Rodrigo Sunderhus Lube								
		Cat / NL / Largada JUNIOR / 4 / 08:21:30								
	3°	Viana								
PC	Tp	Trc	DistPC	Ideal	Passagem	Pen	Erro	Pontos	NoPC	AtePC
1	Tmp	2	2.520	08:27:59	08:28:15	0	16s	+13	3°	3°
2	Tmp	2	2.980	08:28:45	08:29:41	0	56s	+53	5°	5°
3	Tmp	2	3.590	08:29:46	08:30:56	0	1m10s	+67	6°	5°
4	Tmp	2	3.950	08:30:22	08:32:43	0	2m21s	+138	6°	5°
5	Tmp	2	4.220	08:30:49	08:33:14	0	2m25s	+142	5°	5°
6	Tmp	7	5.010	08:41:21	08:41:59	0	38s	+35	7°	5°
7	Tmp	9	5.550	08:42:24	08:43:21	0	57s	+54	5°	5°
8	Tmp	10	6.060	08:43:21	08:44:06	0	45s	+42	4°	4°
9	Tmp	11	6.350	08:43:58	08:45:35	0	1m37s	+94	4°	3°
10	Tmp	12	6.700	08:44:44	08:46:20	0	1m36s	+93	4°	4°
11	Tmp	13	7.300	08:46:09	08:47:54	0	1m45s	+102	4°	4°
12	Tmp	14	7.720	08:47:29	08:49:54	0	2m25s	+142	5°	4°
13	Tmp	17	0.500	08:51:23	08:53:34	0	2m11s	+128	5°	4°
14	Tmp	18	0.890	08:52:28	08:54:36	0	2m08s	+125	5°	4°
15	Tmp	18	1.400	08:53:38	08:55:29	0	1m51s	+108	5°	4°
16	Tmp	19	1.540	08:54:01	08:55:54	0	1m53s	+110	5°	4°
17	Tmp	21	2.130	08:55:44	08:57:42	0	1m58s	+115	5°	4°
18	Tmp	21	2.480	08:56:54	08:58:34	0	1m40s	+97	5°	4°
19	Tmp	22	3.130	08:58:26	08:59:41	0	1m15s	+72	5°	4°
20	Tmp	26	5.740	09:05:59	09:06:00	0	1s	0	3°	4°
21	Tmp	29	6.460	09:07:19	09:07:19	0	0s	0	4°	4°
22	Tmp	29	7.400	09:09:12	09:09:22	0	10s	+7	4°	4°
23	Tmp	32	0.520	09:11:32	09:11:32	0	0s	0	3°	4°
24	Tmp	33	0.910	09:12:26	09:12:34	0	8s	+5	5°	4°
25	Tmp	34	1.150	09:13:50	09:16:01	0	2m11s	+128	6°	4°
26	Tmp	35	2.620	09:17:47	09:19:00	0	1m13s	+70	4°	4°
27	Tmp	40	1.810	09:24:30	09:24:34	0	4s	+1	5°	4°
28	Tmp	41	2.280	09:26:27	09:26:41	0	14s	+11	3°	4°
29	Tmp	41	2.660	09:28:43	09:29:08	0	25s	+22	4°	4°
30	Tmp	45	0.440	09:35:19	09:35:23	0	4s	+1	1°	4°
31	Tmp	46	2.930	09:38:53	09:38:57	0	4s	+1	3°	4°
32	Tmp	48	1.850	09:46:39	09:46:42	0	3s	0	3°	4°
33	Tmp	50	3.700	09:49:22	09:49:21	0	1s	0	3°	4°
34	Tmp	52	6.740	09:56:47	09:56:46	0	1s	0	2°	4°
35	Tmp	55	2.610	10:01:24	10:01:38	0	14s	+11	2°	4°
36	Tmp	56	3.160	10:03:22	10:04:13	0	51s	+48	1°	4°
37	Tmp	56	3.560	10:04:22	10:05:35	0	1m13s	+70	1°	4°
38	Tmp	60	3.400	10:12:20	10:12:26	0	6s	+3	4°	3°
39	Tmp	60	4.180	10:13:42	10:13:43	0	1s	0	2°	3°
40	Tmp	61	5.300	10:16:24	10:16:29	0	5s	+2	5°	3°
41	Tmp	62	5.850	10:18:23	10:18:46	0	23s	+20	3°	3°
42	Tmp	64	0.100	10:22:01	10:21:59	0	2s	0	2°	3°
43	Tmp	65	1.140	10:27:12	10:27:47	0	35s	+32	4°	3°
44	Tmp	65	1.800	10:30:01	10:31:18	0	1m17s	+74	5°	3°
45	Tmp	68	2.560	10:35:08	10:35:10	0	2s	0	3°	3°
46	Tmp	68	4.450	10:38:07	10:38:09	0	2s	0	2°	3°
47	Tmp	69	5.640	10:40:53	10:41:06	0	13s	+10	3°	3°
48	Tmp	73	0.600	11:08:02	11:08:05	0	3s	0	4°	3°
49	Tmp	75	3.250	11:12:23	11:12:22	0	1s	0	3°	3°
50	Tmp	76	4.860	11:15:55	11:16:32	0	37s	+34	6°	3°
51	Tmp	78	5.750	11:18:40	11:18:47	0	7s	+4	4°	3°
52	Tmp	79	6.578	11:20:51	11:20:54	0	3s	0	2°	3°
53	Tmp	81	1.650	11:23:48	11:23:51	0	3s	0	2°	3°
54	Tmp	82	2.050	11:25:14	11:25:30	0	16s	+13	2°	3°
55	Tmp	82	2.300	11:26:10	11:26:11	0	1s	0	1°	3°
56	Tmp	85	3.910	11:32:31	11:32:51	0	20s	+17	1°	3°
57	Tmp	87	5.170	11:37:24	11:37:27	0	3s	0	3°	3°
58	Tmp	88	6.010	11:40:01	11:39:54	0	7s	-12	6°	3°
59	Tmp	88	6.780	11:42:54	11:42:55	0	1s	0	1°	3°
60	Tmp	90	7.560	11:44:56	11:44:58	0	2s	0	2°	3°

PC	Tp	Trc	DistPC	Ideal	Passagem	Pen	Erro	Pontos	NoPC	AtePC
61	Tmp	95	3.170	11:54:53	11:54:54	0	1s	0	3°	3°
62	Tmp	95	4.850	11:57:41	11:57:41	0	0s	0	4°	3°
63	Tmp	96	3.030	12:02:36	12:02:39	0	3s	0	4°	3°
64	Tmp	97	6.230	12:07:10	12:07:11	0	1s	0	4°	3°
Num	25	Pen	0	PCZ	22	Total PP	2326	Col. Final	3°	

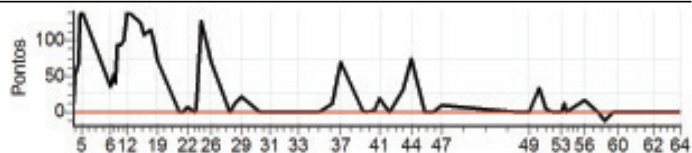

Enduro do Eucalipto - Campeonato Capixaba

Performance Individual

PC	Tp	Trc	DistPC	Ideal	Passagem	Pen	Erro	Pontos	NoPC	AtePC
N u m	27	27 / Luiz Raymundo (chinelao)								
		Cat / NL / Largada OVER40 / 6 / 08:12:00								
		Viana								
PC	Tp	Trc	DistPC	Ideal	Passagem	Pen	Erro	Pontos	NoPC	AtePC
1	Tmp	2	2.520	08:18:29	08:18:56	0	27s	+24	6°	6°
2	Tmp	2	2.980	08:19:15	08:20:25	0	1m10s	+67	6°	7°
3	Tmp	2	3.590	08:20:16	08:21:31	0	1m15s	+72	4°	4°
4	Tmp	2	3.950	08:20:52	08:26:00	0	5m08s	+305	6°	6°
5	Tmp	2	4.220	08:21:19	08:27:45	0	6m26s	+383	6°	5°
6	Tmp	7	5.010	08:31:51	08:33:25	0	1m34s	+91	5°	4°
7	Tmp	9	5.550	08:32:54	08:38:02	0	5m08s	+305	6°	4°
8	Tmp	10	6.060	08:33:51	08:38:48	0	4m57s	+294	6°	4°
9	Tmp	11	6.350	08:34:28	08:39:48	0	5m20s	+317	4°	4°
10	Tmp	12	6.700	08:35:14	08:40:58	0	5m44s	+341	4°	4°
11	Tmp	13	7.300	08:36:39	08:42:43	0	6m04s	+361	4°	4°
12	Tmp	14	7.720	08:37:59	08:44:51	0	6m52s	+409	4°	4°
13	Tmp	17	0.500	08:41:53	08:46:38	0	4m45s	+282	4°	4°
14	Tmp	18	0.890	08:42:58	08:47:31	0	4m33s	+270	3°	4°
15	Tmp	18	1.400	08:44:08	08:48:25	0	4m17s	+254	3°	3°
16	Tmp	19	1.540	08:44:31	08:49:32	0	5m01s	+298	4°	3°
17	Tmp	21	2.130	08:46:14	08:51:10	0	4m56s	+293	4°	3°
18	Tmp	21	2.480	08:47:24	08:52:31	0	5m07s	+304	4°	3°
19	Tmp	22	3.130	08:48:56	08:53:36	0	4m40s	+277	4°	3°
20	Tmp	26	5.740	08:56:29	08:56:49	0	20s	+17	4°	3°
21	Tmp	29	6.460	08:57:49	08:57:48	0	1s	0	1°	3°
22	Tmp	29	7.400	08:59:42	09:00:27	0	45s	+42	4°	3°
23	Tmp	32	0.520	09:02:02	09:02:30	0	28s	+25	4°	3°
24	Tmp	33	0.910	09:02:56	09:03:19	0	23s	+20	4°	3°
25	Tmp	34	1.150	09:04:20	09:09:12	0	4m52s	+289	4°	3°
26	Tmp	35	2.620	09:08:17	09:12:52	0	4m35s	+272	4°	4°
27	Tmp	40	1.810	09:15:00	09:16:04	0	1m04s	+61	4°	4°
28	Tmp	41	2.280	09:16:57	09:18:50	0	1m53s	+110	4°	4°
29	Tmp	41	2.660	09:19:13	09:22:16	0	3m03s	+180	4°	4°
30	Tmp	45	0.440	09:25:49	09:25:54	0	5s	+2	2°	4°
31	Tmp	46	2.930	09:29:23	09:29:27	0	4s	+1	4°	4°
32	Tmp	48	1.850	09:37:09	09:37:11	0	2s	0	1°	4°
33	Tmp	50	3.700	09:39:52	09:39:48	0	4s	-3	4°	4°
34	Tmp	52	6.740	09:47:17	09:47:15	0	2s	0	1°	4°
35	Tmp	55	2.610	09:51:54	09:52:09	0	15s	+12	3°	4°
36	Tmp	56	3.160	09:53:52	09:55:21	0	1m29s	+86	4°	4°
37	Tmp	56	3.560	09:54:52	09:56:46	0	1m54s	+111	4°	4°
38	Tmp	60	3.400	10:02:50	10:02:58	0	8s	+5	3°	4°
39	Tmp	60	4.180	10:04:12	10:04:11	0	1s	0	1°	4°
40	Tmp	61	5.300	10:06:54	10:07:08	0	14s	+11	3°	4°
41	Tmp	62	5.850	10:08:53	10:09:34	0	41s	+38	3°	4°
42	Tmp	64	0.100	10:12:31	10:13:00	0	29s	+26	3°	4°
43	Tmp	65	1.140	10:17:42	10:20:25	0	2m43s	+160	3°	4°
44	Tmp	65	1.800	10:20:31	10:25:14	0	4m43s	+280	5°	4°
45	Tmp	68	2.560	10:25:38	10:29:00	0	3m22s	+199	5°	4°
46	Tmp	68	4.450	10:28:37	10:32:03	0	3m26s	+203	4°	4°
47	Tmp	69	5.640	10:31:23	10:35:10	0	3m47s	+224	4°	4°
48	Tmp	73	0.600	10:58:32	10:58:33	0	1s	0	1°	4°
49	Tmp	75	3.250	11:02:53	11:02:52	0	1s	0	1°	4°
50	Tmp	76	4.860	11:06:25	11:07:04	0	39s	+36	4°	4°
51	Tmp	78	5.750	11:09:10	11:09:27	0	17s	+14	3°	4°
52	Tmp	79	6.578	11:11:21	11:13:08	0	1m47s	+104	4°	4°
53	Tmp	81	1.650	11:14:18	11:15:36	0	1m18s	+75	4°	4°
54	Tmp	82	2.050	11:15:44	11:18:50	0	3m06s	+183	4°	4°
55	Tmp	82	2.300	11:16:40	11:19:33	0	2m53s	+170	4°	4°
56	Tmp	85	3.910	11:23:01	11:23:58	0	57s	+54	3°	4°
57	Tmp	87	5.170	11:27:54	11:27:59	0	5s	+2	3°	4°
58	Tmp	88	6.010	11:30:31	11:30:41	0	10s	+7	4°	4°
59	Tmp	88	6.780	11:33:24	11:33:39	0	15s	+12	4°	4°
60	Tmp	90	7.560	11:35:26	11:36:01	0	35s	+32	4°	4°

PC	Tp	Trc	DistPC	Ideal	Passagem	Pen	Erro	Pontos	NoPC	AtePC
61	Tmp	95	3.170	11:45:23	11:45:48	0	25s	+22	5°	4°
62	Tmp	95	4.850	11:48:11	11:48:14	0	3s	0	1°	4°
63	Tmp	96	3.030	11:53:06	11:53:02	0	4s	-3	5°	4°
64	Tmp	97	6.230	11:57:40	11:57:39	0	1s	0	1°	4°
Num	27	Pen	0	PCZ	8	Total PP	8038	Col. Final	4°	

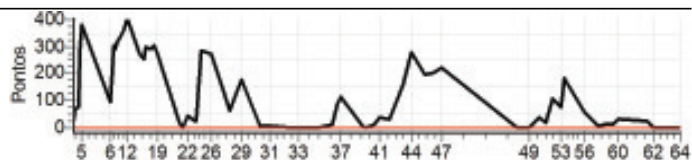

Enduro do Eucalipto - Campeonato Capixaba

Performance Individual

PC	Tp	Trc	DistPC	Ideal	Passagem	Pen	Erro	Pontos	NoPC	AtePC
N u m	28	28 / Antonio Carlos Polli								
		Cat / NL / Largada OVER40 / 5 / 08:11:30								
		Viana								
PC	Tp	Trc	DistPC	Ideal	Passagem	Pen	Erro	Pontos	NoPC	AtePC
1	Tmp	2	2.520	08:17:59	08:18:17	0	18s	+15	1°	1°
2	Tmp	2	2.980	08:18:45	08:19:27	0	42s	+39	2°	1°
3	Tmp	2	3.590	08:19:46	08:20:39	0	53s	+50	2°	2°
4	Tmp	2	3.950	08:20:22	08:21:28	0	1m06s	+63	2°	2°
5	Tmp	2	4.220	08:20:49	08:21:59	0	1m10s	+67	2°	2°
6	Tmp	7	5.010	08:31:21	08:32:06	0	45s	+42	4°	2°
7	Tmp	9	5.550	08:32:24	08:33:27	0	1m03s	+60	4°	3°
8	Tmp	10	6.060	08:33:21	08:34:14	0	53s	+50	2°	3°
9	Tmp	11	6.350	08:33:58	08:34:55	0	57s	+54	2°	2°
10	Tmp	12	6.700	08:34:44	08:35:39	0	55s	+52	2°	2°
11	Tmp	13	7.300	08:36:09	08:36:54	0	45s	+42	1°	1°
12	Tmp	14	7.720	08:37:29	08:39:00	0	1m31s	+88	1°	1°
13	Tmp	17	0.500	08:41:23	08:43:05	0	1m42s	+99	1°	1°
14	Tmp	18	0.890	08:42:28	08:44:00	0	1m32s	+89	1°	1°
15	Tmp	18	1.400	08:43:38	08:44:53	0	1m15s	+72	1°	1°
16	Tmp	19	1.540	08:44:01	08:45:15	0	1m14s	+71	1°	1°
17	Tmp	21	2.130	08:45:44	08:46:44	0	1m00s	+57	1°	1°
18	Tmp	21	2.480	08:46:54	08:47:43	0	49s	+46	1°	1°
19	Tmp	22	3.130	08:48:26	08:48:48	0	22s	+19	1°	1°
20	Tmp	26	5.740	08:55:59	08:55:59	0	0s	0	1°	1°
21	Tmp	29	6.460	08:57:19	08:57:18	0	1s	0	2°	1°
22	Tmp	29	7.400	08:59:12	08:59:15	0	3s	0	1°	1°
23	Tmp	32	0.520	09:01:32	09:01:32	0	0s	0	1°	1°
24	Tmp	33	0.910	09:02:26	09:02:34	0	8s	+5	3°	1°
25	Tmp	34	1.150	09:03:50	09:04:56	0	1m06s	+63	2°	1°
26	Tmp	35	2.620	09:07:47	09:08:04	0	17s	+14	2°	1°
27	Tmp	40	1.810	09:14:30	09:14:33	0	3s	0	1°	1°
28	Tmp	41	2.280	09:16:27	09:16:48	0	21s	+18	3°	1°
29	Tmp	41	2.660	09:18:43	09:20:34	0	1m51s	+108	3°	1°
30	Tmp	45	0.440	09:25:19	09:25:41	0	22s	+19	4°	1°
31	Tmp	46	2.930	09:28:53	09:28:54	0	1s	0	1°	1°
32	Tmp	48	1.850	09:36:39	09:36:38	0	1s	0	2°	1°
33	Tmp	50	3.700	09:39:22	09:39:20	0	2s	0	1°	1°
34	Tmp	52	6.740	09:46:47	09:46:45	0	2s	0	2°	1°
35	Tmp	55	2.610	09:51:24	09:54:51	0	3m27s	+204	6°	1°
36	Tmp	56	3.160	09:53:22	09:57:40	0	4m18s	+255	6°	1°
37	Tmp	56	3.560	09:54:22	09:59:22	0	5m00s	+297	6°	1°
38	Tmp	60	3.400	10:02:20	10:05:31	0	3m11s	+188	6°	1°
39	Tmp	60	4.180	10:03:42	10:06:39	0	2m57s	+174	6°	2°
40	Tmp	61	5.300	10:06:24	10:09:08	0	2m44s	+161	6°	2°
41	Tmp	62	5.850	10:08:23	10:11:03	0	2m40s	+157	6°	2°
42	Tmp	64	0.100	10:12:01	10:14:39	0	2m38s	+155	6°	2°
43	Tmp	65	1.140	10:17:12	10:20:09	0	2m57s	+174	4°	2°
44	Tmp	65	1.800	10:20:01	10:23:33	0	3m32s	+209	3°	2°
45	Tmp	68	2.560	10:25:08	10:26:11	0	1m03s	+60	3°	2°
46	Tmp	68	4.450	10:28:07	10:28:41	0	34s	+31	3°	2°
47	Tmp	69	5.640	10:30:53	10:31:20	0	27s	+24	3°	2°
48	Tmp	73	0.600	10:58:02	10:58:02	0	0s	0	2°	2°
49	Tmp	75	3.250	11:02:23	11:02:21	0	2s	0	2°	2°
50	Tmp	76	4.860	11:05:55	11:06:25	0	30s	+27	2°	2°
51	Tmp	78	5.750	11:08:40	11:08:42	0	2s	0	1°	2°
52	Tmp	79	6.578	11:10:51	11:10:54	0	3s	0	1°	2°
53	Tmp	81	1.650	11:13:48	11:13:51	0	3s	0	1°	2°
54	Tmp	82	2.050	11:15:14	11:15:51	0	37s	+34	2°	2°
55	Tmp	82	2.300	11:16:10	11:16:36	0	26s	+23	2°	2°
56	Tmp	85	3.910	11:22:31	11:23:55	0	1m24s	+81	4°	2°
57	Tmp	87	5.170	11:27:24	11:27:29	0	5s	+2	4°	2°
58	Tmp	88	6.010	11:30:01	11:30:01	0	0s	0	1°	2°
59	Tmp	88	6.780	11:32:54	11:32:59	0	5s	+2	3°	2°
60	Tmp	90	7.560	11:34:56	11:34:58	0	2s	0	1°	2°

PC	Tp	Trc	DistPC	Ideal	Passagem	Pen	Erro	Pontos	NoPC	AtePC
61	Tmp	95	3.170	11:44:53	11:44:54	0	1s	0	1°	2°
62	Tmp	95	4.850	11:47:41	11:47:42	0	1s	0	2°	2°
63	Tmp	96	3.030	11:52:36	11:52:34	0	2s	0	1°	2°
64	Tmp	97	6.230	11:57:10	11:57:08	0	2s	0	2°	2°
Num	28	Pen	0	PCZ	20	Total PP	3560	Col. Final	2°	

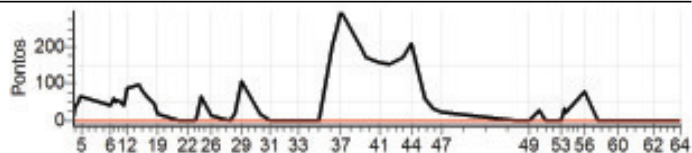

Enduro do Eucalipto - Campeonato Capixaba

Performance Individual

PC	Tp	Trc	DistPC	Ideal	Passagem	Pen	Erro	Pontos	NoPC	AtePC
N u m	36	36 / Jose Roberto Cunha Viana								
		Cat / NL / Largada OVER50 / 8 / 08:18:00								
	1°	Santa Maria de Jetiba								
PC	Tp	Trc	DistPC	Ideal	Passagem	Pen	Erro	Pontos	NoPC	AtePC
1	Tmp	2	2.520	08:24:29	08:24:53	0	24s	+21	2°	2°
2	Tmp	2	2.980	08:25:15	08:28:38	0	3m23s	+200	2°	2°
3	Tmp	2	3.590	08:26:16	08:29:51	0	3m35s	+212	1°	1°
4	Tmp	2	3.950	08:26:52	08:30:37	0	3m45s	+222	1°	1°
5	Tmp	2	4.220	08:27:19	08:31:09	0	3m50s	+227	1°	1°
6	Tmp	7	5.010	08:37:51	08:38:11	0	20s	+17	1°	1°
7	Tmp	9	5.550	08:38:54	08:39:28	0	34s	+31	1°	1°
8	Tmp	10	6.060	08:39:51	08:40:15	0	24s	+21	1°	1°
9	Tmp	11	6.350	08:40:28	08:41:34	0	1m06s	+63	1°	1°
10	Tmp	12	6.700	08:41:14	08:42:28	0	1m14s	+71	1°	1°
11	Tmp	13	7.300	08:42:39	08:45:00	0	2m21s	+138	2°	1°
12	Tmp	14	7.720	08:43:59	08:47:32	0	3m33s	+210	2°	1°
13	Tmp	17	0.500	08:47:53	08:54:27	0	6m34s	+391	3°	1°
14	Tmp	18	0.890	08:48:58	08:55:28	0	6m30s	+387	3°	1°
15	Tmp	18	1.400	08:50:08	08:56:18	0	6m10s	+367	3°	1°
16	Tmp	19	1.540	08:50:31	08:56:54	0	6m23s	+380	3°	1°
17	Tmp	21	2.130	08:52:14	08:51:08	0	1m06s	-189	5°	1°
18	Tmp	21	2.480	08:53:24	08:52:37	0	47s	-132	5°	1°
19	Tmp	22	3.130	08:54:56	08:58:37	0	3m41s	+218	3°	1°
20	Tmp	26	5.740	09:02:29	09:02:30	0	1s	0	1°	1°
21	Tmp	29	6.460	09:03:49	09:03:50	0	1s	0	1°	1°
22	Tmp	29	7.400	09:05:42	09:05:51	0	9s	+6	2°	1°
23	Tmp	32	0.520	09:08:02	09:08:01	0	1s	0	1°	1°
26	Tmp	33	1.440	09:10:07	09:10:04	0	3s	0	1°	1°
27	Tmp	38	1.810	09:20:51	09:20:49	0	2s	0	1°	1°
28	Tmp	39	2.280	09:22:47	09:23:18	0	31s	+28	2°	1°
29	Tmp	39	2.660	09:25:04	09:26:06	0	1m02s	+59	2°	1°
30	Tmp	43	0.440	09:31:40	09:31:42	0	2s	0	1°	1°
31	Tmp	44	2.930	09:35:13	09:35:14	0	1s	0	1°	1°
32	Tmp	46	1.850	09:42:59	09:42:56	0	3s	0	1°	1°
33	Tmp	48	3.700	09:45:43	09:45:38	0	5s	-6	5°	1°
34	Tmp	50	6.740	09:53:08	09:53:03	0	5s	-6	6°	1°
35	Tmp	53	2.610	09:57:44	09:57:56	0	12s	+9	1°	1°
36	Tmp	54	3.160	09:59:42	10:01:18	0	1m36s	+93	4°	1°
37	Tmp	54	3.560	10:00:42	10:02:35	0	1m53s	+110	2°	1°
38	Tmp	58	3.400	10:08:40	10:09:02	0	22s	+19	1°	1°
39	Tmp	58	4.180	10:10:03	10:10:13	0	10s	+7	1°	1°
40	Tmp	59	5.300	10:12:45	10:12:48	0	3s	0	1°	1°
41	Tmp	60	5.850	10:14:43	10:15:26	0	43s	+40	1°	1°
42	Tmp	62	0.100	10:18:22	10:18:41	0	19s	+16	1°	1°
43	Tmp	63	1.140	10:23:32	10:25:31	0	1m59s	+116	1°	1°
44	Tmp	63	1.800	10:26:22	10:29:14	0	2m52s	+169	1°	1°
45	Tmp	66	2.560	10:31:28	10:32:00	0	32s	+29	2°	1°
46	Tmp	66	4.450	10:34:27	10:34:34	0	7s	+4	1°	1°
47	Tmp	67	5.640	10:37:13	10:37:16	0	3s	0	1°	1°
48	Tmp	71	0.600	11:04:23	11:04:22	0	1s	0	1°	1°
49	Tmp	73	3.250	11:08:44	11:08:41	0	3s	0	1°	1°
50	Tmp	74	4.860	11:12:16	11:12:53	0	37s	+34	2°	1°
51	Tmp	76	5.750	11:15:01	11:15:18	0	17s	+14	2°	1°
52	Tmp	77	6.578	11:17:12	11:21:58	0	4m46s	+283	6°	1°
53	Tmp	79	1.650	11:20:09	11:24:42	0	4m33s	+270	6°	1°
54	Tmp	80	2.050	11:21:35	11:27:14	0	5m39s	+336	6°	1°
55	Tmp	80	2.300	11:22:31	11:27:59	0	5m28s	+325	6°	1°
56	Tmp	83	3.910	11:28:51	11:32:42	0	3m51s	+228	6°	1°
57	Tmp	85	5.170	11:33:45	11:36:27	0	2m42s	+159	6°	1°
58	Tmp	86	6.010	11:36:21	11:39:07	0	2m46s	+163	6°	1°
59	Tmp	86	6.780	11:39:15	11:41:46	0	2m31s	+148	6°	1°
60	Tmp	88	7.560	11:41:17	11:43:52	0	2m35s	+152	4°	1°
61	Tmp	93	3.170	11:51:14	11:51:03	0	11s	-24	6°	1°
62	Tmp	93	4.850	11:54:02	11:53:57	0	5s	-6	6°	1°

PC	Tp	Trc	DistPC	Ideal	Passagem	Pen	Erro	Pontos	NoPC	AtePC
63	Tmp	94	3.030	11:58:56	11:58:52	0	4s	-3	5°	1°
64	Tmp	95	6.230	12:03:31	12:03:29	0	2s	0	1°	1°
Num	36	Pen	0	PCZ	13	Total PP	6359	Col. Final	1°	

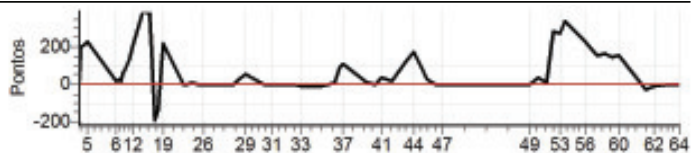

Enduro do Eucalipto - Campeonato Capixaba

Performance Individual

PC	Tp	Trc	DistPC	Ideal	Passagem	Pen	Erro	Pontos	NoPC	AtePC
N u m	41	41 / Valter Luiz Pigati								
		Cat / NL / Largada OVER50 / 1 / 08:14:30								
	3º	Sao Mateus								
PC	Tp	Trc	DistPC	Ideal	Passagem	Pen	Erro	Pontos	NoPC	AtePC
1	Tmp	2	2.520	08:20:59		0		+1800	6º	6º
2	Tmp	2	2.980	08:21:45	08:28:34	0	6m49s	+406	5º	5º
3	Tmp	2	3.590	08:22:46	08:29:49	0	7m03s	+420	5º	5º
4	Tmp	2	3.950	08:23:22	08:21:38	0	1m44s	-303	3º	5º
5	Tmp	2	4.220	08:23:49	08:31:12	0	7m23s	+440	5º	5º
6	Tmp	7	5.010	08:34:21	08:38:32	0	4m11s	+248	6º	5º
7	Tmp	9	5.550	08:35:24	08:40:20	0	4m56s	+293	6º	5º
8	Tmp	10	6.060	08:36:21	08:41:10	0	4m49s	+286	6º	5º
9	Tmp	11	6.350	08:36:58	08:41:52	0	4m54s	+291	5º	5º
10	Tmp	12	6.700	08:37:44	08:42:31	0	4m47s	+284	5º	5º
11	Tmp	13	7.300	08:39:09	08:44:58	0	5m49s	+346	6º	5º
12	Tmp	14	7.720	08:40:29	08:47:16	0	6m47s	+404	6º	5º
13	Tmp	17	0.500	08:44:23		0		+1800	6º	5º
14	Tmp	18	0.890	08:45:28		0		+1800	6º	5º
15	Tmp	18	1.400	08:46:38		0		+1800	6º	6º
16	Tmp	19	1.540	08:47:01		0		+1800	6º	6º
17	Tmp	21	2.130	08:48:44	08:51:01	0	2m17s	+134	4º	6º
18	Tmp	21	2.480	08:49:54	08:52:03	0	2m09s	+126	4º	6º
19	Tmp	22	3.130	08:51:26	08:53:03	0	1m37s	+94	2º	6º
20	Tmp	26	5.740	08:58:59	08:59:01	0	2s	0	3º	6º
21	Tmp	29	6.460	09:00:19	09:00:19	0	0s	0	2º	5º
22	Tmp	29	7.400	09:02:12	09:02:38	0	26s	+23	4º	4º
23	Tmp	32	0.520	09:04:32	09:04:49	0	17s	+14	4º	4º
26	Tmp	33	1.440	09:06:37	09:06:37	0	0s	0	2º	4º
27	Tmp	38	1.810	09:17:21	09:17:24	0	3s	0	3º	4º
28	Tmp	39	2.280	09:19:17	09:19:50	0	33s	+30	3º	4º
29	Tmp	39	2.660	09:21:34	09:22:42	0	1m08s	+65	3º	4º
30	Tmp	43	0.440	09:28:10	09:28:12	0	2s	0	3º	4º
31	Tmp	44	2.930	09:31:43	09:31:47	0	4s	+1	2º	4º
32	Tmp	46	1.850	09:39:29	09:39:31	0	2s	0	3º	4º
33	Tmp	48	3.700	09:42:13	09:42:14	0	1s	0	3º	4º
34	Tmp	50	6.740	09:49:38	09:49:39	0	1s	0	5º	4º
35	Tmp	53	2.610	09:54:14	09:54:47	0	33s	+30	4º	4º
36	Tmp	54	3.160	09:56:12	09:57:37	0	1m25s	+82	2º	4º
37	Tmp	54	3.560	09:57:12	10:02:47	0	5m35s	+332	5º	4º
38	Tmp	58	3.400	10:05:10	10:09:19	0	4m09s	+246	4º	4º
39	Tmp	58	4.180	10:06:33	10:10:27	0	3m54s	+231	4º	3º
40	Tmp	59	5.300	10:09:15	10:12:54	0	3m39s	+216	4º	3º
41	Tmp	60	5.850	10:11:13	10:15:25	0	4m12s	+249	4º	3º
42	Tmp	62	0.100	10:14:52	10:18:43	0	3m51s	+228	5º	3º
43	Tmp	63	1.140	10:20:02	10:24:33	0	4m31s	+268	5º	3º
44	Tmp	63	1.800	10:22:52	10:28:52	0	6m00s	+357	4º	3º
45	Tmp	66	2.560	10:27:58	10:30:46	0	2m48s	+165	4º	3º
46	Tmp	66	4.450	10:30:57	10:33:20	0	2m23s	+140	3º	3º
47	Tmp	67	5.640	10:33:43	10:36:16	0	2m33s	+150	3º	3º
48	Tmp	71	0.600	11:00:53	11:00:56	0	3s	0	5º	3º
49	Tmp	73	3.250	11:05:14	11:05:27	0	13s	+10	5º	3º
50	Tmp	74	4.860	11:08:46	11:09:18	0	32s	+29	1º	3º
51	Tmp	76	5.750	11:11:31	11:11:47	0	16s	+13	1º	3º
52	Tmp	77	6.578	11:13:42	11:16:44	0	3m02s	+179	5º	3º
53	Tmp	79	1.650	11:16:39	11:19:36	0	2m57s	+174	5º	3º
54	Tmp	80	2.050	11:18:05	11:21:34	0	3m29s	+206	5º	3º
55	Tmp	80	2.300	11:19:01	11:22:16	0	3m15s	+192	5º	3º
56	Tmp	83	3.910	11:25:21	11:26:50	0	1m29s	+86	5º	3º
57	Tmp	85	5.170	11:30:15	11:30:18	0	3s	0	3º	3º
58	Tmp	86	6.010	11:32:51	11:32:53	0	2s	0	4º	3º
59	Tmp	86	6.780	11:35:45	11:35:56	0	11s	+8	3º	3º
60	Tmp	88	7.560	11:37:47	11:38:06	0	19s	+16	2º	3º
61	Tmp	93	3.170	11:47:44	11:47:44	0	0s	0	4º	3º
62	Tmp	93	4.850	11:50:32	11:50:32	0	0s	0	4º	3º

PC	Tp	Trc	DistPC	Ideal	Passagem	Pen	Erro	Pontos	NoPC	AtePC
63	Tmp	94	3.030	11:55:26	11:55:26	0	0s	0	4º	3º
64	Tmp	95	6.230	12:00:01	12:00:05	0	4s	+1	4º	3º
Num	41	Pen	0	PCZ	14	Total PP	16816	Col. Final	3º	

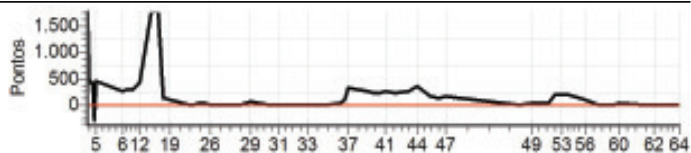

Enduro do Eucalipto - Campeonato Capixaba

Performance Individual

PC	Tp	Trc	DistPC	Ideal	Passagem	Pen	Erro	Pontos	NoPC	AtePC
N	42	42 / Manoel Messias da Silva								
u		Cat / NL / Largada OVER40 / 7 / 08:12:30								
m	7°	Boa Esperanca								
PC	Tp	Trc	DistPC	Ideal	Passagem	Pen	Erro	Pontos	NoPC	AtePC
1	Tmp	2	2.520	08:18:59	08:19:24	0	25s	+22	5°	5°
2	Tmp	2	2.980	08:19:45	08:20:51	0	1m06s	+63	4°	4°
3	Tmp	2	3.590	08:20:46	08:22:20	0	1m34s	+91	6°	6°
4	Tmp	2	3.950	08:21:22	08:23:53	0	2m31s	+148	4°	4°
5	Tmp	2	4.220	08:21:49	08:28:12	0	6m23s	+380	5°	4°
6	Tmp	7	5.010	08:32:21	08:36:39	0	4m18s	+255	6°	5°
7	Tmp	9	5.550	08:33:24	08:40:45	0	7m21s	+438	7°	5°
8	Tmp	10	6.060	08:34:21	08:37:53	0	3m32s	+209	5°	5°
9	Tmp	11	6.350	08:34:58	08:44:05	0	9m07s	+544	7°	6°
10	Tmp	12	6.700	08:35:44	08:44:57	0	9m13s	+550	7°	6°
11	Tmp	13	7.300	08:37:09	08:46:26	0	9m17s	+554	7°	6°
12	Tmp	14	7.720	08:38:29	08:49:03	0	10m34s	+631	7°	6°
13	Tmp	17	0.500	08:42:23	08:53:36	0	11m13s	+670	7°	7°
14	Tmp	18	0.890	08:43:28	08:55:03	0	11m35s	+692	6°	7°
15	Tmp	18	1.400	08:44:38	08:56:01	0	11m23s	+680	6°	7°
16	Tmp	19	1.540	08:45:01	08:56:24	0	11m23s	+680	7°	7°
17	Tmp	21	2.130	08:46:44	09:01:45	0	15m01s	+898	7°	7°
18	Tmp	21	2.480	08:47:54	09:02:53	0	14m59s	+896	7°	7°
19	Tmp	22	3.130	08:49:26	09:04:23	0	14m57s	+894	7°	7°
20	Tmp	26	5.740	08:56:59	09:08:29	0	11m30s	+687	7°	7°
21	Tmp	29	6.460	08:58:19	09:09:36	0	11m17s	+674	7°	7°
22	Tmp	29	7.400	09:00:12	09:11:38	0	11m26s	+683	7°	7°
23	Tmp	32	0.520	09:02:32	09:14:06	0	11m34s	+691	7°	7°
24	Tmp	33	0.910	09:03:26	09:15:02	0	11m36s	+693	7°	7°
25	Tmp	34	1.150	09:04:50	09:18:36	0	13m46s	+823	7°	7°
26	Tmp	35	2.620	09:08:47	09:24:43	0	15m56s	+900	7°	7°
27	Tmp	40	1.810	09:15:30	09:35:46	0	20m16s	+900	7°	7°
28	Tmp	41	2.280	09:17:27	09:38:20	0	20m53s	+900	7°	7°
29	Tmp	41	2.660	09:19:43	09:41:17	0	21m34s	+900	7°	7°
30	Tmp	45	0.440	09:26:19	09:45:24	0	19m05s	+900	7°	7°
31	Tmp	46	2.930	09:29:53	09:48:37	0	18m44s	+900	7°	7°
32	Tmp	48	1.850	09:37:39	09:56:18	0	18m39s	+900	7°	7°
33	Tmp	50	3.700	09:40:22	09:58:32	0	18m10s	+900	7°	7°
34	Tmp	52	6.740	09:47:47	10:02:48	0	15m01s	+898	7°	7°
35	Tmp	55	2.610	09:52:24	10:07:22	0	14m58s	+895	7°	7°
36	Tmp	56	3.160	09:54:22	10:10:54	0	16m32s	+900	7°	7°
37	Tmp	56	3.560	09:55:22	10:13:31	0	18m09s	+900	7°	7°
38	Tmp	60	3.400	10:03:20	10:21:38	0	18m18s	+900	7°	7°
39	Tmp	60	4.180	10:04:42	10:22:51	0	18m09s	+900	7°	7°
40	Tmp	61	5.300	10:07:24	10:26:00	0	18m36s	+900	7°	7°
41	Tmp	62	5.850	10:09:23	10:28:53	0	19m30s	+900	7°	7°
42	Tmp	64	0.100	10:13:01	10:38:25	0	25m24s	+900	7°	7°
43	Tmp	65	1.140	10:18:12	10:44:41	0	26m29s	+900	7°	7°
44	Tmp	65	1.800	10:21:01	10:51:02	0	30m01s	+900	7°	7°
45	Tmp	68	2.560	10:26:08	10:54:52	0	28m44s	+900	7°	7°
46	Tmp	68	4.450	10:29:07	10:59:31	0	30m24s	+1800	7°	7°
47	Tmp	69	5.640	10:31:53	11:02:45	0	30m52s	+1800	7°	7°
48	Tmp	73	0.600	10:59:02	11:11:50	0	12m48s	+765	7°	7°
49	Tmp	75	3.250	11:03:23	11:17:53	0	14m30s	+867	7°	7°
50	Tmp	76	4.860	11:06:55	11:22:11	0	15m16s	+900	7°	7°
51	Tmp	78	5.750	11:09:40	11:25:36	0	15m56s	+900	7°	7°
52	Tmp	79	6.578	11:11:51	11:27:47	0	15m56s	+900	7°	7°
53	Tmp	81	1.650	11:14:48	11:31:04	0	16m16s	+900	7°	7°
54	Tmp	82	2.050	11:16:14	11:35:12	0	18m58s	+900	7°	7°
55	Tmp	82	2.300	11:17:10	11:36:10	0	19m00s	+900	7°	7°
56	Tmp	85	3.910	11:23:31	11:42:29	0	18m58s	+900	7°	7°
57	Tmp	87	5.170	11:28:24	11:45:43	0	17m19s	+900	7°	7°
58	Tmp	88	6.010	11:31:01	11:48:55	0	17m54s	+900	7°	7°
59	Tmp	88	6.780	11:33:54	11:52:58	0	19m04s	+900	7°	7°
60	Tmp	90	7.560	11:35:56	11:55:20	0	19m24s	+900	7°	7°

PC	Tp	Trc	DistPC	Ideal	Passagem	Pen	Erro	Pontos	NoPC	AtePC
61	Tmp	95	3.170	11:45:53	12:02:55	0	17m02s	+900	7°	7°
62	Tmp	95	4.850	11:48:41	12:05:45	0	17m04s	+900	7°	7°
63	Tmp	96	3.030	11:53:36	12:10:53	0	17m17s	+900	7°	7°
64	Tmp	97	6.230	11:58:10	12:14:43	0	16m33s	+900	7°	7°
Num	42	Pen	0	PCZ	0	Total PP	50271	Col. Final	7°	

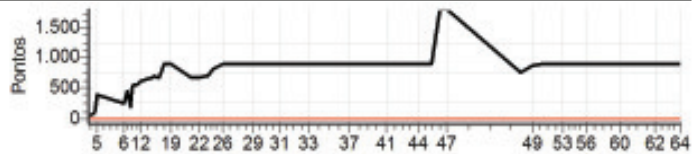

Enduro do Eucalipto - Campeonato Capixaba

Performance Individual

PC	Tp	Trc	DistPC	Ideal	Passagem	Pen	Erro	Pontos	NoPC	AtePC
N u m	44	44 / Weliton Mattedi (bill)								
		Cat / NL / Largada SENIOR / 3 / 08:05:30								
		Nova Venecia								
PC	Tp	Trc	DistPC	Ideal	Passagem	Pen	Erro	Pontos	NoPC	AtePC
1	Tmp	2	2.520	08:11:57	08:12:16	0	19s	+16	3°	3°
2	Tmp	2	2.980	08:12:41	08:13:41	0	1m00s	+57	5°	3°
3	Tmp	2	3.590	08:13:39	08:14:47	0	1m08s	+65	4°	3°
4	Tmp	2	3.950	08:14:13	08:15:33	0	1m20s	+77	3°	2°
5	Tmp	2	4.220	08:14:39	08:16:02	0	1m23s	+80	3°	2°
6	Tmp	7	5.010	08:25:04	08:25:26	0	22s	+19	5°	2°
7	Tmp	9	5.550	08:26:08	08:28:29	0	2m21s	+138	6°	4°
8	Tmp	10	6.060	08:27:01	08:26:08	0	53s	-150	7°	4°
9	Tmp	11	6.350	08:27:36	08:29:55	0	2m19s	+136	6°	4°
10	Tmp	12	6.700	08:28:19	08:30:36	0	2m17s	+134	6°	4°
11	Tmp	13	7.300	08:29:37	08:31:46	0	2m09s	+126	6°	4°
12	Tmp	14	7.720	08:30:51	08:33:45	0	2m54s	+171	7°	4°
13	Tmp	17	0.500	08:34:43	08:41:54	0	7m11s	+428	6°	4°
14	Tmp	18	0.890	08:35:41	08:44:07	0	8m26s	+503	6°	4°
15	Tmp	18	1.400	08:36:47	08:44:54	0	8m07s	+484	6°	4°
16	Tmp	19	1.540	08:37:08	08:45:16	0	8m08s	+485	6°	5°
17	Tmp	21	2.130	08:38:45	08:38:50	0	5s	+2	1°	5°
18	Tmp	21	2.480	08:39:48	08:47:31	0	7m43s	+460	6°	5°
19	Tmp	22	3.130	08:41:19	08:48:32	0	7m13s	+430	6°	5°
20	Tmp	26	5.740	08:49:45	08:51:56	0	2m11s	+128	6°	5°
21	Tmp	29	6.460	08:51:03	08:52:52	0	1m49s	+106	6°	5°
22	Tmp	29	7.400	08:52:48	08:54:33	0	1m45s	+102	6°	5°
23	Tmp	32	0.520	08:55:06	08:56:38	0	1m32s	+89	6°	5°
24	Tmp	33	0.910	08:56:00	08:57:27	0	1m27s	+84	6°	5°
25	Tmp	34	1.150	08:57:11	08:59:39	0	2m28s	+145	5°	5°
26	Tmp	35	2.620	09:00:48	09:03:42	0	2m54s	+171	6°	5°
27	Tmp	40	1.810	09:08:22	09:09:02	0	40s	+37	6°	5°
28	Tmp	41	2.280	09:10:04	09:12:46	0	2m42s	+159	5°	5°
29	Tmp	41	2.660	09:11:58	09:15:06	0	3m08s	+185	5°	5°
30	Tmp	45	0.440	09:18:22	09:18:25	0	3s	0	2°	5°
31	Tmp	46	2.930	09:21:46	09:21:50	0	4s	+1	4°	5°
32	Tmp	48	1.850	09:29:23	09:29:21	0	2s	0	5°	5°
33	Tmp	50	3.700	09:32:01	09:31:59	0	2s	0	4°	5°
34	Tmp	52	6.740	09:39:17	09:39:16	0	1s	0	4°	5°
35	Tmp	55	2.610	09:43:39	09:43:55	0	16s	+13	5°	5°
36	Tmp	56	3.160	09:45:24	09:46:13	0	49s	+46	3°	5°
37	Tmp	56	3.560	09:46:20	09:47:27	0	1m07s	+64	3°	5°
38	Tmp	60	3.400	09:54:00	09:54:15	0	15s	+12	6°	5°
39	Tmp	60	4.180	09:55:18	09:55:24	0	6s	+3	5°	5°
40	Tmp	61	5.300	09:57:47	09:57:51	0	4s	+1	3°	5°
41	Tmp	62	5.850	09:59:33	10:00:00	0	27s	+24	5°	5°
42	Tmp	64	0.100	10:02:56	10:03:20	0	24s	+21	5°	5°
43	Tmp	65	1.140	10:07:22	10:08:15	0	53s	+50	3°	5°
44	Tmp	65	1.800	10:09:50	10:11:12	0	1m22s	+79	3°	5°
45	Tmp	68	2.560	10:14:52	10:14:57	0	5s	+2	4°	5°
46	Tmp	68	4.450	10:17:42	10:17:43	0	1s	0	4°	5°
47	Tmp	69	5.640	10:20:14	10:21:12	0	58s	+55	6°	5°
48	Tmp	73	0.600	10:50:22	10:50:23	0	1s	0	5°	5°
49	Tmp	75	3.250	10:54:29	10:54:31	0	2s	0	3°	5°
50	Tmp	76	4.860	10:57:46	10:58:14	0	28s	+25	1°	5°
51	Tmp	78	5.750	11:00:15	11:00:37	0	22s	+19	4°	5°
52	Tmp	79	6.578	11:02:16	11:06:02	0	3m46s	+223	6°	5°
53	Tmp	81	1.650	11:05:07	11:08:30	0	3m23s	+200	6°	5°
54	Tmp	82	2.050	11:06:24	11:10:21	0	3m57s	+234	6°	5°
55	Tmp	82	2.300	11:07:14	11:11:06	0	3m52s	+229	6°	5°
56	Tmp	85	3.910	11:14:20	11:15:15	0	55s	+52	5°	5°
57	Tmp	87	5.170	11:19:05	11:19:07	0	2s	0	2°	5°
58	Tmp	88	6.010	11:21:26	11:22:04	0	38s	+35	6°	5°
59	Tmp	88	6.780	11:24:00	11:24:33	0	33s	+30	6°	5°
60	Tmp	90	7.560	11:25:52	11:26:50	0	58s	+55	6°	5°

PC	Tp	Trc	DistPC	Ideal	Passagem	Pen	Erro	Pontos	NoPC	AtePC
61	Tmp	95	3.170	11:35:37	11:35:36	0	1s	0	4°	5°
62	Tmp	95	4.850	11:38:16	11:38:16	0	0s	0	5°	5°
63	Tmp	96	3.030	11:43:09	11:43:01	0	8s	-15	6°	5°
64	Tmp	97	6.230	11:47:32	11:47:29	0	3s	0	5°	5°
Num	44	Pen	0	PCZ	11	Total PP	6655	Col. Final	5°	

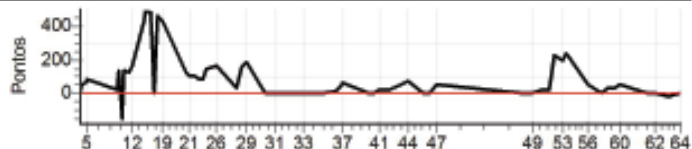

Enduro do Eucalipto - Campeonato Capixaba

Performance Individual

PC	Tp	Trc	DistPC	Ideal	Passagem	Pen	Erro	Pontos	NoPC	AtePC
N u m	45	45 / Geraldo Eustaquio Costa								
		Cat / NL / Largada OVER40 / 4 / 08:11:00								
		Vila Velha								
PC	Tp	Trc	DistPC	Ideal	Passagem	Pen	Erro	Pontos	NoPC	AtePC
1	Tmp	2	2.520	08:17:29	08:17:57	0	28s	+25	7°	7°
2	Tmp	2	2.980	08:18:15	08:19:23	0	1m08s	+65	5°	5°
3	Tmp	2	3.590	08:19:16	08:21:37	0	2m21s	+138	7°	7°
4	Tmp	2	3.950	08:19:52	08:23:17	0	3m25s	+202	5°	5°
5	Tmp	2	4.220	08:20:19	08:28:20	0	8m01s	+478	7°	6°
6	Tmp	7	5.010	08:30:51	08:35:20	0	4m29s	+266	7°	6°
7	Tmp	9	5.550	08:31:54	08:36:56	0	5m02s	+299	5°	6°
8	Tmp	10	6.060	08:32:51	08:37:48	0	4m57s	+294	7°	6°
9	Tmp	11	6.350	08:33:28	08:39:53	0	6m25s	+382	6°	5°
10	Tmp	12	6.700	08:34:14	08:41:23	0	7m09s	+426	6°	5°
11	Tmp	13	7.300	08:35:39	08:43:13	0	7m34s	+451	6°	5°
12	Tmp	14	7.720	08:36:59	08:45:53	0	8m54s	+531	6°	5°
13	Tmp	17	0.500	08:40:53	08:48:09	0	7m16s	+433	6°	5°
14	Tmp	18	0.890	08:41:58	08:49:27	0	7m29s	+446	5°	5°
15	Tmp	18	1.400	08:43:08	08:50:24	0	7m16s	+433	5°	5°
16	Tmp	19	1.540	08:43:31	08:51:21	0	7m50s	+467	6°	5°
17	Tmp	21	2.130	08:45:14	08:53:07	0	7m53s	+470	6°	5°
18	Tmp	21	2.480	08:46:24	08:54:14	0	7m50s	+467	6°	5°
19	Tmp	22	3.130	08:47:56	08:55:26	0	7m30s	+447	6°	5°
20	Tmp	26	5.740	08:55:29	08:59:11	0	3m42s	+219	6°	5°
21	Tmp	29	6.460	08:56:49	09:00:12	0	3m23s	+200	6°	5°
22	Tmp	29	7.400	08:58:42	09:02:12	0	3m30s	+207	6°	5°
23	Tmp	32	0.520	09:01:02	09:04:34	0	3m32s	+209	6°	6°
24	Tmp	33	0.910	09:01:56	09:05:26	0	3m30s	+207	6°	6°
25	Tmp	34	1.150	09:03:20	09:10:50	0	7m30s	+447	6°	6°
26	Tmp	35	2.620	09:07:17	09:15:14	0	7m57s	+474	6°	6°
27	Tmp	40	1.810	09:14:00	09:19:15	0	5m15s	+312	6°	6°
28	Tmp	41	2.280	09:15:57	09:22:38	0	6m41s	+398	6°	6°
29	Tmp	41	2.660	09:18:13	09:27:03	0	8m50s	+527	6°	6°
30	Tmp	45	0.440	09:24:49	09:29:52	0	5m03s	+300	6°	6°
31	Tmp	46	2.930	09:28:23	09:32:49	0	4m26s	+263	6°	6°
32	Tmp	48	1.850	09:36:09	09:39:22	0	3m13s	+190	6°	6°
33	Tmp	50	3.700	09:38:52	09:41:27	0	2m35s	+152	6°	6°
34	Tmp	52	6.740	09:46:17	09:46:18	0	1s	0	3°	6°
35	Tmp	55	2.610	09:50:54	09:51:17	0	23s	+20	5°	6°
36	Tmp	56	3.160	09:52:52	09:54:26	0	1m34s	+91	5°	6°
37	Tmp	56	3.560	09:53:52	09:56:45	0	2m53s	+170	5°	6°
38	Tmp	60	3.400	10:01:50	10:03:20	0	1m30s	+87	5°	6°
39	Tmp	60	4.180	10:03:12	10:04:38	0	1m26s	+83	5°	6°
40	Tmp	61	5.300	10:05:54	10:07:14	0	1m20s	+77	5°	6°
41	Tmp	62	5.850	10:07:53	10:09:28	0	1m35s	+92	5°	6°
42	Tmp	64	0.100	10:11:31	10:12:59	0	1m28s	+85	4°	6°
43	Tmp	65	1.140	10:16:42	10:20:40	0	3m58s	+235	6°	6°
44	Tmp	65	1.800	10:19:31	10:25:19	0	5m48s	+345	6°	6°
45	Tmp	68	2.560	10:24:38	10:29:57	0	5m19s	+316	6°	6°
46	Tmp	68	4.450	10:27:37	10:32:47	0	5m10s	+307	5°	6°
47	Tmp	69	5.640	10:30:23	10:36:33	0	6m10s	+367	5°	6°
48	Tmp	73	0.600	10:57:32	10:57:34	0	2s	0	3°	6°
49	Tmp	75	3.250	11:01:53	11:02:00	0	7s	+4	4°	6°
50	Tmp	76	4.860	11:05:25	11:06:13	0	48s	+45	5°	6°
51	Tmp	78	5.750	11:08:10	11:09:21	0	1m11s	+68	5°	6°
52	Tmp	79	6.578	11:10:21	11:13:11	0	2m50s	+167	5°	6°
53	Tmp	81	1.650	11:13:18	11:16:00	0	2m42s	+159	5°	6°
54	Tmp	82	2.050	11:14:44	11:18:44	0	4m00s	+237	5°	6°
55	Tmp	82	2.300	11:15:40	11:19:32	0	3m52s	+229	5°	6°
56	Tmp	85	3.910	11:22:01	11:26:12	0	4m11s	+248	5°	6°
57	Tmp	87	5.170	11:26:54	11:28:59	0	2m05s	+122	5°	6°
58	Tmp	88	6.010	11:29:31	11:31:29	0	1m58s	+115	5°	6°
59	Tmp	88	6.780	11:32:24	11:34:20	0	1m56s	+113	5°	6°
60	Tmp	90	7.560	11:34:26	11:36:29	0	2m03s	+120	5°	6°

PC	Tp	Trc	DistPC	Ideal	Passagem	Pen	Erro	Pontos	NoPC	AtePC
61	Tmp	95	3.170	11:44:23	11:44:21	0	2s	0	2°	6°
62	Tmp	95	4.850	11:47:11	11:47:12	0	1s	0	3°	6°
63	Tmp	96	3.030	11:52:06	11:52:06	0	0s	0	2°	6°
64	Tmp	97	6.230	11:56:40	11:56:41	0	1s	0	3°	5°
Num	45	Pen	0	PCZ	6	Total PP	14727	Col. Final	5°	

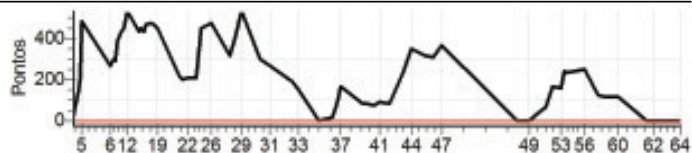

Enduro do Eucalipto - Campeonato Capixaba

Performance Individual

PC	Tp	Trc	DistPC	Ideal	Passagem	Pen	Erro	Pontos	NoPC	AtePC
N u m	49	49 / Nilton Paulo David								
		Cat / NL / Largada OVER50 / 2 / 08:15:00								
	6°	Vila Velha								
PC	Tp	Trc	DistPC	Ideal	Passagem	Pen	Erro	Pontos	NoPC	AtePC
1	Tmp	2	2.520	08:21:29		0		+1800	5°	5°
2	Tmp	2	2.980	08:22:15		0		+1800	6°	6°
3	Tmp	2	3.590	08:23:16		0		+1800	6°	6°
4	Tmp	2	3.950	08:23:52	08:28:35	0	4m43s	+280	2°	6°
5	Tmp	2	4.220	08:24:19	08:28:52	0	4m33s	+270	2°	6°
6	Tmp	7	5.010	08:34:51	08:35:17	0	26s	+23	2°	6°
7	Tmp	9	5.550	08:35:54	08:39:30	0	3m36s	+213	4°	6°
8	Tmp	10	6.060	08:36:51	08:36:15	0	36s	-99	2°	6°
9	Tmp	11	6.350	08:37:28		0		+1800	6°	6°
10	Tmp	12	6.700	08:38:14		0		+1800	6°	6°
11	Tmp	13	7.300	08:39:39	08:41:04	0	1m25s	+82	1°	6°
12	Tmp	14	7.720	08:40:59	08:43:13	0	2m14s	+131	1°	6°
13	Tmp	17	0.500	08:44:53	08:47:07	0	2m14s	+131	1°	6°
14	Tmp	18	0.890	08:45:58	08:48:04	0	2m06s	+123	1°	6°
15	Tmp	18	1.400	08:47:08	08:48:53	0	1m45s	+102	1°	5°
16	Tmp	19	1.540	08:47:31	08:49:21	0	1m50s	+107	1°	4°
17	Tmp	21	2.130	08:49:14	08:50:53	0	1m39s	+96	3°	4°
18	Tmp	21	2.480	08:50:24	08:51:57	0	1m33s	+90	3°	4°
19	Tmp	22	3.130	08:51:56	08:53:00	0	1m04s	+61	1°	3°
20	Tmp	26	5.740	08:59:29	08:59:30	0	1s	0	2°	3°
21	Tmp	29	6.460	09:00:49	09:00:40	0	9s	-18	4°	3°
22	Tmp	29	7.400	09:02:42	09:02:50	0	8s	+5	1°	3°
23	Tmp	32	0.520	09:05:02	09:04:56	0	6s	-9	2°	3°
26	Tmp	33	1.440	09:07:07	09:07:03	0	4s	-3	4°	3°
27	Tmp	38	1.810	09:17:51	09:17:54	0	3s	0	2°	3°
28	Tmp	39	2.280	09:19:47	09:20:04	0	17s	+14	1°	3°
29	Tmp	39	2.660	09:22:04	09:22:45	0	41s	+38	1°	3°
30	Tmp	43	0.440	09:28:40	09:28:42	0	2s	0	2°	3°
31	Tmp	44	2.930	09:32:13	09:32:18	0	5s	+2	3°	3°
32	Tmp	46	1.850	09:39:59	09:40:00	0	1s	0	2°	3°
33	Tmp	48	3.700	09:42:43	09:42:36	0	7s	-12	6°	3°
34	Tmp	50	6.740	09:50:08	09:50:09	0	1s	0	4°	3°
35	Tmp	53	2.610	09:54:44	09:54:58	0	14s	+11	2°	3°
36	Tmp	54	3.160	09:56:42	09:57:56	0	1m14s	+71	1°	3°
37	Tmp	54	3.560	09:57:42	09:59:19	0	1m37s	+94	1°	3°
38	Tmp	58	3.400	10:05:40		0		+1800	6°	3°
39	Tmp	58	4.180	10:07:03		0		+1800	6°	4°
40	Tmp	59	5.300	10:09:45		0		+1800	6°	5°
41	Tmp	60	5.850	10:11:43		0		+1800	6°	5°
42	Tmp	62	0.100	10:15:22	10:17:35	0	2m13s	+130	3°	5°
43	Tmp	63	1.140	10:20:32	10:23:33	0	3m01s	+178	3°	5°
44	Tmp	63	1.800	10:23:22	10:30:13	0	6m51s	+408	6°	5°
45	Tmp	66	2.560	10:28:28	10:31:44	0	3m16s	+193	6°	5°
46	Tmp	66	4.450	10:31:27	10:39:19	0	7m52s	+469	6°	5°
47	Tmp	67	5.640	10:34:13	10:53:11	0	18m58s	+900	6°	6°
48	Tmp	71	0.600	11:01:23	11:01:25	0	2s	0	4°	6°
49	Tmp	73	3.250	11:05:44	11:05:42	0	2s	0	2°	6°
50	Tmp	74	4.860	11:09:16	11:09:53	0	37s	+34	3°	6°
51	Tmp	76	5.750	11:12:01	11:12:22	0	21s	+18	3°	6°
52	Tmp	77	6.578	11:14:12	11:14:14	0	2s	0	1°	6°
53	Tmp	79	1.650	11:17:09	11:17:15	0	6s	+3	1°	6°
54	Tmp	80	2.050	11:18:35	11:19:11	0	36s	+33	1°	6°
55	Tmp	80	2.300	11:19:31	11:19:47	0	16s	+13	1°	6°
56	Tmp	83	3.910	11:25:51	11:26:19	0	28s	+25	1°	6°
57	Tmp	85	5.170	11:30:45	11:30:47	0	2s	0	2°	6°
58	Tmp	86	6.010	11:33:21	11:33:24	0	3s	0	3°	6°
59	Tmp	86	6.780	11:36:15	11:36:20	0	5s	+2	1°	6°
60	Tmp	88	7.560	11:38:17	11:38:24	0	7s	+4	1°	6°
61	Tmp	93	3.170	11:48:14	11:48:12	0	2s	0	3°	6°
62	Tmp	93	4.850	11:51:02	11:50:59	0	3s	0	3°	6°

PC	Tp	Trc	DistPC	Ideal	Passagem	Pen	Erro	Pontos	NoPC	AtePC
63	Tmp	94	3.030	11:55:56	11:55:51	0	5s	-6	6°	6°
64	Tmp	95	6.230	12:00:31	12:00:32	0	1s	0	2°	6°
Num	49	Pen	0	PCZ	13	Total PP	20701	Col. Final	6°	

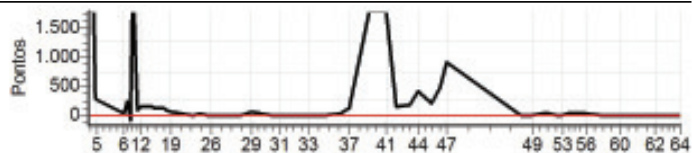

Enduro do Eucalipto - Campeonato Capixaba

Performance Individual

PC	Tp	Trc	DistPC	Ideal	Passagem	Pen	Erro	Pontos	NoPC	AtePC
N u m	50	50 / Edivar Cezar Bassani								
		Cat / NL / Largada JUNIOR / 3 / 08:21:00								
		Pedra Azul								
PC	Tp	Trc	DistPC	Ideal	Passagem	Pen	Erro	Pontos	NoPC	AtePC
1	Tmp	2	2.520	08:27:29	08:27:56	0	27s	+24	7°	7°
2	Tmp	2	2.980	08:28:15	08:29:13	0	58s	+55	7°	7°
3	Tmp	2	3.590	08:29:16	08:30:22	0	1m06s	+63	5°	6°
4	Tmp	2	3.950	08:29:52	08:31:37	0	1m45s	+102	4°	4°
5	Tmp	2	4.220	08:30:19	08:32:13	0	1m54s	+111	4°	4°
6	Tmp	7	5.010	08:40:51	08:41:12	0	21s	+18	5°	4°
7	Tmp	9	5.550	08:41:54	08:42:29	0	35s	+32	4°	4°
8	Tmp	10	6.060	08:42:51	08:43:15	0	24s	+21	2°	3°
9	Tmp	11	6.350	08:43:28	08:44:06	0	38s	+35	3°	2°
10	Tmp	12	6.700	08:44:14	08:44:49	0	35s	+32	3°	2°
11	Tmp	13	7.300	08:45:39	08:46:09	0	30s	+27	2°	2°
12	Tmp	14	7.720	08:46:59	08:48:07	0	1m08s	+65	3°	2°
13	Tmp	17	0.500	08:50:53	08:51:00	0	7s	+4	2°	2°
14	Tmp	18	0.890	08:51:58	08:52:04	0	6s	+3	2°	2°
15	Tmp	18	1.400	08:53:08	08:53:10	0	2s	0	2°	1°
16	Tmp	19	1.540	08:53:31	08:53:43	0	12s	+9	3°	1°
17	Tmp	21	2.130	08:55:14	08:55:29	0	15s	+12	3°	1°
18	Tmp	21	2.480	08:56:24	08:56:39	0	15s	+12	3°	1°
19	Tmp	22	3.130	08:57:56	08:57:57	0	1s	0	3°	1°
20	Tmp	26	5.740	09:05:29	09:05:31	0	2s	0	4°	1°
21	Tmp	29	6.460	09:06:49	09:06:46	0	3s	0	5°	1°
22	Tmp	29	7.400	09:08:42	09:08:52	0	10s	+7	5°	1°
23	Tmp	32	0.520	09:11:02	09:11:02	0	0s	0	4°	1°
24	Tmp	33	0.910	09:11:56	09:12:00	0	4s	+1	3°	1°
25	Tmp	34	1.150	09:13:20	09:14:58	0	1m38s	+95	5°	1°
26	Tmp	35	2.620	09:17:17	09:18:51	0	1m34s	+91	6°	2°
27	Tmp	40	1.810	09:24:00	09:24:14	0	14s	+11	7°	2°
28	Tmp	41	2.280	09:25:57	09:26:32	0	35s	+32	6°	2°
29	Tmp	41	2.660	09:28:13	09:28:56	0	43s	+40	6°	2°
30	Tmp	45	0.440	09:34:49	09:35:04	0	15s	+12	5°	2°
31	Tmp	46	2.930	09:38:23	09:38:32	0	9s	+6	5°	2°
32	Tmp	48	1.850	09:46:09	09:46:14	0	5s	+2	6°	2°
33	Tmp	50	3.700	09:48:52	09:49:04	0	12s	+9	6°	2°
34	Tmp	52	6.740	09:56:17	09:56:15	0	2s	0	3°	2°
35	Tmp	55	2.610	10:00:54	10:05:03	0	4m09s	+246	7°	3°
36	Tmp	56	3.160	10:02:52	10:08:24	0	5m32s	+329	7°	3°
37	Tmp	56	3.560	10:03:52	10:09:45	0	5m53s	+350	7°	3°
38	Tmp	60	3.400	10:11:50	10:16:59	0	5m09s	+306	7°	4°
39	Tmp	60	4.180	10:13:12	10:18:10	0	4m58s	+295	7°	4°
40	Tmp	61	5.300	10:15:54	10:20:37	0	4m43s	+280	7°	4°
41	Tmp	62	5.850	10:17:53	10:23:28	0	5m35s	+332	7°	4°
42	Tmp	64	0.100	10:21:31	10:28:14	0	6m43s	+400	7°	5°
43	Tmp	65	1.140	10:26:42	10:34:33	0	7m51s	+468	7°	5°
44	Tmp	65	1.800	10:29:31	10:39:02	0	9m31s	+568	7°	5°
45	Tmp	68	2.560	10:34:38	10:42:18	0	7m40s	+457	7°	5°
46	Tmp	68	4.450	10:37:37	10:45:27	0	7m50s	+467	7°	5°
47	Tmp	69	5.640	10:40:23	10:51:37	0	11m14s	+671	7°	5°
48	Tmp	73	0.600	11:07:32	11:07:33	0	1s	0	5°	5°
49	Tmp	75	3.250	11:11:53	11:12:15	0	22s	+19	6°	5°
50	Tmp	76	4.860	11:15:25	11:15:56	0	31s	+28	4°	5°
51	Tmp	78	5.750	11:18:10	11:18:27	0	17s	+14	7°	5°
52	Tmp	79	6.578	11:20:21	11:20:26	0	5s	+2	4°	5°
53	Tmp	81	1.650	11:23:18	11:23:24	0	6s	+3	5°	5°
54	Tmp	82	2.050	11:24:44	11:26:18	0	1m34s	+91	5°	5°
55	Tmp	82	2.300	11:25:40	11:26:57	0	1m17s	+74	5°	5°
56	Tmp	85	3.910	11:32:01	11:32:45	0	44s	+41	5°	5°
57	Tmp	87	5.170	11:36:54	11:36:59	0	5s	+2	6°	5°
58	Tmp	88	6.010	11:39:31	11:39:31	0	0s	0	3°	5°
59	Tmp	88	6.780	11:42:24	11:42:43	0	19s	+16	6°	5°
60	Tmp	90	7.560	11:44:26	11:44:51	0	25s	+22	6°	5°

PC	Tp	Trc	DistPC	Ideal	Passagem	Pen	Erro	Pontos	NoPC	AtePC
61	Tmp	95	3.170	11:54:23	11:54:25	0	2s	0	4°	5°
62	Tmp	95	4.850	11:57:11	11:57:14	0	3s	0	5°	5°
63	Tmp	96	3.030	12:02:06	12:02:06	0	0s	0	5°	5°
64	Tmp	97	6.230	12:06:40	12:06:39	0	1s	0	5°	5°
Num	50	Pen	0	PCZ	12	Total PP	6412	Col. Final	5°	

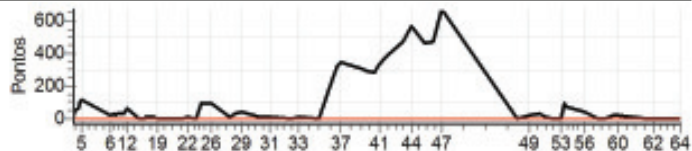

Enduro do Eucalipto - Campeonato Capixaba

Performance Individual

PC	Tp	Trc	DistPC	Ideal	Passagem	Pen	Erro	Pontos	NoPC	AtePC
N u m	57	57 / Vinicius Altoe								
		Cat / NL / Largada JUNIOR / 6 / 08:22:30								
		Jaguare								
PC	Tp	Trc	DistPC	Ideal	Passagem	Pen	Erro	Pontos	NoPC	AtePC
1	Tmp	2	2.520	08:28:59	08:29:17	0	18s	+15	6°	6°
2	Tmp	2	2.980	08:29:45	08:30:32	0	47s	+44	4°	4°
3	Tmp	2	3.590	08:30:46	08:31:42	0	56s	+53	3°	4°
4	Tmp	2	3.950	08:31:22	08:32:36	0	1m14s	+71	3°	3°
5	Tmp	2	4.220	08:31:49	08:33:06	0	1m17s	+74	2°	3°
6	Tmp	7	5.010	08:42:21	08:42:37	0	16s	+13	4°	3°
7	Tmp	9	5.550	08:43:24	08:43:46	0	22s	+19	2°	2°
8	Tmp	10	6.060	08:44:21	08:44:32	0	11s	+8	1°	1°
9	Tmp	11	6.350	08:44:58	08:45:15	0	17s	+14	1°	1°
10	Tmp	12	6.700	08:45:44	08:45:55	0	11s	+8	1°	1°
11	Tmp	13	7.300	08:47:09	08:47:48	0	39s	+36	3°	1°
12	Tmp	14	7.720	08:48:29	08:49:42	0	1m13s	+70	4°	1°
13	Tmp	17	0.500	08:52:23	08:53:07	0	44s	+41	4°	1°
14	Tmp	18	0.890	08:53:28	08:55:00	0	1m32s	+89	4°	1°
15	Tmp	18	1.400	08:54:38	08:55:56	0	1m18s	+75	4°	2°
16	Tmp	19	1.540	08:55:01	08:56:16	0	1m15s	+72	4°	2°
17	Tmp	21	2.130	08:56:44	08:57:42	0	58s	+55	4°	2°
18	Tmp	21	2.480	08:57:54	08:58:36	0	42s	+39	4°	3°
19	Tmp	22	3.130	08:59:26	08:59:42	0	16s	+13	4°	3°
20	Tmp	26	5.740	09:06:59	09:07:03	0	4s	+1	6°	3°
21	Tmp	29	6.460	09:08:19	09:08:22	0	3s	0	3°	3°
22	Tmp	29	7.400	09:10:12	09:10:23	0	11s	+8	6°	3°
23	Tmp	32	0.520	09:12:32	09:12:44	0	12s	+9	6°	3°
24	Tmp	33	0.910	09:13:26	09:13:37	0	11s	+8	6°	3°
25	Tmp	34	1.150	09:14:50	09:16:04	0	1m14s	+71	3°	3°
26	Tmp	35	2.620	09:18:47	09:19:01	0	14s	+11	2°	3°
27	Tmp	40	1.810	09:25:30	09:25:36	0	6s	+3	6°	3°
28	Tmp	41	2.280	09:27:27	09:27:39	0	12s	+9	1°	3°
29	Tmp	41	2.660	09:29:43	09:30:15	0	32s	+29	5°	3°
30	Tmp	45	0.440	09:36:19	09:36:26	0	7s	+4	3°	3°
31	Tmp	46	2.930	09:39:53	09:39:57	0	4s	+1	2°	3°
32	Tmp	48	1.850	09:47:39	09:47:42	0	3s	0	2°	3°
33	Tmp	50	3.700	09:50:22	09:50:23	0	1s	0	2°	3°
34	Tmp	52	6.740	09:57:47	09:57:51	0	4s	+1	6°	3°
35	Tmp	55	2.610	10:02:24	10:02:51	0	27s	+24	5°	1°
36	Tmp	56	3.160	10:04:22	10:05:24	0	1m02s	+59	3°	1°
37	Tmp	56	3.560	10:05:22	10:06:38	0	1m16s	+73	2°	1°
38	Tmp	60	3.400	10:13:20	10:13:32	0	12s	+9	5°	1°
39	Tmp	60	4.180	10:14:42	10:15:00	0	18s	+15	5°	1°
40	Tmp	61	5.300	10:17:24	10:17:28	0	4s	+1	2°	1°
41	Tmp	62	5.850	10:19:23	10:19:49	0	26s	+23	5°	1°
42	Tmp	64	0.100	10:23:01	10:23:04	0	3s	0	1°	1°
43	Tmp	65	1.140	10:28:12	10:28:55	0	43s	+40	5°	1°
44	Tmp	65	1.800	10:31:01	10:31:42	0	41s	+38	3°	1°
45	Tmp	68	2.560	10:36:08	10:36:15	0	7s	+4	6°	1°
46	Tmp	68	4.450	10:39:07	10:39:11	0	4s	+1	4°	1°
47	Tmp	69	5.640	10:41:53	10:41:56	0	3s	0	1°	1°
48	Tmp	73	0.600	11:09:02	11:09:05	0	3s	0	3°	1°
49	Tmp	75	3.250	11:13:23	11:13:26	0	3s	0	2°	1°
50	Tmp	76	4.860	11:16:55	11:17:30	0	35s	+32	5°	1°
51	Tmp	78	5.750	11:19:40	11:19:52	0	12s	+9	5°	1°
52	Tmp	79	6.578	11:21:51	11:21:56	0	5s	+2	3°	1°
53	Tmp	81	1.650	11:24:48	11:24:53	0	5s	+2	4°	1°
54	Tmp	82	2.050	11:26:14	11:27:03	0	49s	+46	3°	1°
55	Tmp	82	2.300	11:27:10	11:27:41	0	31s	+28	3°	1°
56	Tmp	85	3.910	11:33:31	11:34:05	0	34s	+31	3°	1°
57	Tmp	87	5.170	11:38:24	11:38:27	0	3s	0	2°	1°
58	Tmp	88	6.010	11:41:01	11:41:09	0	8s	+5	5°	1°
59	Tmp	88	6.780	11:43:54	11:44:05	0	11s	+8	4°	1°
60	Tmp	90	7.560	11:45:56	11:46:12	0	16s	+13	4°	1°

PC	Tp	Trc	DistPC	Ideal	Passagem	Pen	Erro	Pontos	NoPC	AtePC
61	Tmp	95	3.170	11:55:53	11:55:59	0	6s	+3	7°	1°
62	Tmp	95	4.850	11:58:41	11:58:39	0	2s	0	3°	1°
63	Tmp	96	3.030	12:03:36	12:03:39	0	3s	0	3°	1°
64	Tmp	97	6.230	12:08:10	12:08:12	0	2s	0	3°	1°
Num	57	Pen	0	PCZ	11	Total PP	1430	Col. Final	1°	

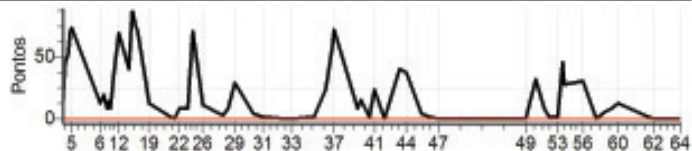

Enduro do Eucalipto - Campeonato Capixaba

Performance Individual

PC	Tp	Trc	DistPC	Ideal	Passagem	Pen	Erro	Pontos	NoPC	AtePC
N u m	59	59 / Joao Galvao Gomes								
		Cat / NL / Largada OVER50 / 3 / 08:15:30								
	5°	Nova Venecia								
PC	Tp	Trc	DistPC	Ideal	Passagem	Pen	Erro	Pontos	NoPC	AtePC
1	Tmp	2	2.520	08:21:59	08:22:19	0	20s	+17	1°	1°
2	Tmp	2	2.980	08:22:45	08:29:12	0	6m27s	+384	4°	4°
3	Tmp	2	3.590	08:23:46	08:30:30	0	6m44s	+401	4°	4°
4	Tmp	2	3.950	08:24:22	08:31:39	0	7m17s	+434	5°	4°
5	Tmp	2	4.220	08:24:49	08:32:12	0	7m23s	+440	4°	4°
6	Tmp	7	5.010	08:35:21	08:38:36	0	3m15s	+192	4°	4°
7	Tmp	9	5.550	08:36:24	08:40:04	0	3m40s	+217	5°	4°
8	Tmp	10	6.060	08:37:21	08:40:54	0	3m33s	+210	5°	4°
9	Tmp	11	6.350	08:37:58	08:42:37	0	4m39s	+276	4°	4°
10	Tmp	12	6.700	08:38:44	08:43:24	0	4m40s	+277	4°	4°
11	Tmp	13	7.300	08:40:09	08:44:45	0	4m36s	+273	4°	4°
12	Tmp	14	7.720	08:41:29	08:47:13	0	5m44s	+341	5°	4°
13	Tmp	17	0.500	08:45:23		0		+1800	5°	4°
14	Tmp	18	0.890	08:46:28		0		+1800	5°	4°
15	Tmp	18	1.400	08:47:38		0		+1800	5°	4°
16	Tmp	19	1.540	08:48:01		0		+1800	5°	5°
17	Tmp	21	2.130	08:49:44	08:51:06	0	1m22s	+79	2°	5°
18	Tmp	21	2.480	08:50:54	08:52:19	0	1m25s	+82	2°	5°
19	Tmp	22	3.130	08:52:26	09:07:27	0	15m01s	+898	6°	5°
20	Tmp	26	5.740	08:59:59	09:11:36	0	11m37s	+694	6°	5°
21	Tmp	29	6.460	09:01:19	09:12:42	0	11m23s	+680	6°	6°
22	Tmp	29	7.400	09:03:12	09:14:38	0	11m26s	+683	6°	6°
23	Tmp	32	0.520	09:05:32	09:16:51	0	11m19s	+676	6°	6°
26	Tmp	33	1.440	09:07:37	09:19:51	0	12m14s	+731	6°	6°
27	Tmp	38	1.810	09:18:21	09:22:52	0	4m31s	+268	6°	6°
28	Tmp	39	2.280	09:20:17	09:25:15	0	4m58s	+295	6°	6°
29	Tmp	39	2.660	09:22:34	09:27:48	0	5m14s	+311	6°	6°
30	Tmp	43	0.440	09:29:10	09:31:17	0	2m07s	+124	6°	6°
31	Tmp	44	2.930	09:32:43	09:34:07	0	1m24s	+81	6°	6°
32	Tmp	46	1.850	09:40:29	09:40:46	0	17s	+14	6°	6°
33	Tmp	48	3.700	09:43:13	09:43:17	0	4s	+1	4°	6°
34	Tmp	50	6.740	09:50:38	09:50:35	0	3s	0	3°	6°
35	Tmp	53	2.610	09:55:14	10:00:08	0	4m54s	+291	6°	6°
36	Tmp	54	3.160	09:57:12	10:03:10	0	5m58s	+355	6°	6°
37	Tmp	54	3.560	09:58:12	10:04:35	0	6m23s	+380	6°	6°
38	Tmp	58	3.400	10:06:10	10:10:59	0	4m49s	+286	5°	6°
39	Tmp	58	4.180	10:07:33	10:12:09	0	4m36s	+273	5°	6°
40	Tmp	59	5.300	10:10:15	10:14:40	0	4m25s	+262	5°	6°
41	Tmp	60	5.850	10:12:13	10:16:53	0	4m40s	+277	5°	6°
42	Tmp	62	0.100	10:15:52	10:20:33	0	4m41s	+278	6°	6°
43	Tmp	63	1.140	10:21:02	10:26:47	0	5m45s	+342	6°	6°
44	Tmp	63	1.800	10:23:52	10:30:30	0	6m38s	+395	5°	6°
45	Tmp	66	2.560	10:28:58	10:32:09	0	3m11s	+188	5°	6°
46	Tmp	66	4.450	10:31:57	10:34:39	0	2m42s	+159	4°	6°
47	Tmp	67	5.640	10:34:43	10:37:21	0	2m38s	+155	4°	5°
48	Tmp	71	0.600	11:01:53	11:01:51	0	2s	0	3°	5°
49	Tmp	73	3.250	11:06:14	11:06:28	0	14s	+11	6°	5°
50	Tmp	74	4.860	11:09:46	11:10:24	0	38s	+35	4°	5°
51	Tmp	76	5.750	11:12:31	11:13:06	0	35s	+32	5°	5°
52	Tmp	77	6.578	11:14:42	11:15:05	0	23s	+20	2°	5°
53	Tmp	79	1.650	11:17:39	11:18:18	0	39s	+36	4°	5°
54	Tmp	80	2.050	11:19:05	11:20:47	0	1m42s	+99	4°	5°
55	Tmp	80	2.300	11:20:01	11:21:26	0	1m25s	+82	4°	5°
56	Tmp	83	3.910	11:26:21	11:27:01	0	40s	+37	3°	5°
57	Tmp	85	5.170	11:31:15	11:31:35	0	20s	+17	5°	5°
58	Tmp	86	6.010	11:33:51	11:33:52	0	1s	0	2°	5°
59	Tmp	86	6.780	11:36:45	11:37:02	0	17s	+14	4°	5°
60	Tmp	88	7.560	11:38:47	11:41:57	0	3m10s	+187	6°	5°
61	Tmp	93	3.170	11:48:44	11:48:41	0	3s	0	2°	5°
62	Tmp	93	4.850	11:51:32	11:51:31	0	1s	0	2°	5°

PC	Tp	Trc	DistPC	Ideal	Passagem	Pen	Erro	Pontos	NoPC	AtePC
63	Tmp	94	3.030	11:56:26	11:56:25	0	1s	0	3°	5°
64	Tmp	95	6.230	12:01:01	12:01:08	0	7s	+4	5°	5°
Num	59	Pen	0	PCZ	6	Total PP	20494	Col. Final	5°	

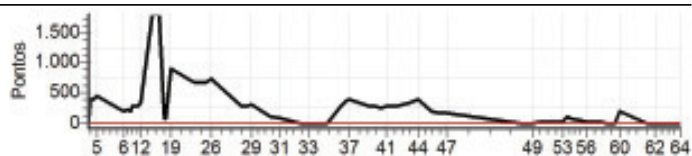

Enduro do Eucalipto - Campeonato Capixaba

Performance Individual

PC	Tp	Trc	DistPC	Ideal	Passagem	Pen	Erro	Pontos	NoPC	AtePC
N u m	72	72 / Afonso Maria Casagrande Colle								
		Cat / NL / Largada SENIOR / 7 / 08:07:30								
		Fundao								
PC	Tp	Trc	DistPC	Ideal	Passagem	Pen	Erro	Pontos	NoPC	AtePC
1	Tmp	2	2.520	08:13:57	08:14:19	0	22s	+19	6°	6°
2	Tmp	2	2.980	08:14:41	08:15:23	0	42s	+39	3°	2°
3	Tmp	2	3.590	08:15:39	08:16:29	0	50s	+47	2°	2°
4	Tmp	2	3.950	08:16:13	08:17:10	0	57s	+54	2°	1°
5	Tmp	2	4.220	08:16:39	08:17:41	0	1m02s	+59	2°	1°
6	Tmp	7	5.010	08:27:04	08:27:21	0	17s	+14	3°	1°
7	Tmp	9	5.550	08:28:08	08:28:32	0	24s	+21	2°	1°
8	Tmp	10	6.060	08:29:01	08:29:21	0	20s	+17	2°	1°
9	Tmp	11	6.350	08:29:36	08:30:03	0	27s	+24	2°	1°
10	Tmp	12	6.700	08:30:19	08:30:44	0	25s	+22	2°	1°
11	Tmp	13	7.300	08:31:37	08:31:50	0	13s	+10	2°	1°
12	Tmp	14	7.720	08:32:51	08:33:57	0	1m06s	+63	2°	1°
13	Tmp	17	0.500	08:36:43	08:38:38	0	1m55s	+112	4°	2°
14	Tmp	18	0.890	08:37:41	08:40:12	0	2m31s	+148	4°	2°
15	Tmp	18	1.400	08:38:47	08:41:09	0	2m22s	+139	4°	2°
16	Tmp	19	1.540	08:39:08	08:41:38	0	2m30s	+147	4°	2°
17	Tmp	21	2.130	08:40:45	08:43:23	0	2m38s	+155	6°	2°
18	Tmp	21	2.480	08:41:48	08:44:24	0	2m36s	+153	3°	2°
19	Tmp	22	3.130	08:43:19	08:45:32	0	2m13s	+130	3°	2°
20	Tmp	26	5.740	08:51:45	08:51:49	0	4s	+1	4°	2°
21	Tmp	29	6.460	08:53:03	08:53:00	0	3s	0	1°	2°
22	Tmp	29	7.400	08:54:48	08:55:01	0	13s	+10	4°	2°
23	Tmp	32	0.520	08:57:06	08:57:09	0	3s	0	1°	2°
24	Tmp	33	0.910	08:58:00	08:58:10	0	10s	+7	3°	2°
25	Tmp	34	1.150	08:59:11	09:00:53	0	1m42s	+99	2°	2°
26	Tmp	35	2.620	09:02:48	09:03:57	0	1m09s	+66	2°	2°
27	Tmp	40	1.810	09:10:22	09:10:25	0	3s	0	1°	2°
28	Tmp	41	2.280	09:12:04	09:12:40	0	36s	+33	2°	2°
29	Tmp	41	2.660	09:13:58	09:14:38	0	40s	+37	2°	2°
30	Tmp	45	0.440	09:20:22	09:20:33	0	11s	+8	5°	2°
31	Tmp	46	2.930	09:23:46	09:23:53	0	7s	+4	6°	2°
32	Tmp	48	1.850	09:31:23	09:31:26	0	3s	0	1°	2°
33	Tmp	50	3.700	09:34:01	09:34:00	0	1s	0	1°	2°
34	Tmp	52	6.740	09:41:17	09:41:21	0	4s	+1	7°	2°
35	Tmp	55	2.610	09:45:39	09:46:05	0	26s	+23	6°	2°
36	Tmp	56	3.160	09:47:24	09:48:37	0	1m13s	+70	6°	2°
37	Tmp	56	3.560	09:48:20	09:49:58	0	1m38s	+95	6°	2°
38	Tmp	60	3.400	09:56:00	09:56:13	0	13s	+10	4°	2°
39	Tmp	60	4.180	09:57:18	09:57:26	0	8s	+5	6°	2°
40	Tmp	61	5.300	09:59:47	09:59:56	0	9s	+6	6°	2°
41	Tmp	62	5.850	10:01:33	10:02:01	0	28s	+25	6°	2°
42	Tmp	64	0.100	10:04:56	10:05:13	0	17s	+14	3°	2°
43	Tmp	65	1.140	10:09:22	10:10:22	0	1m00s	+57	4°	2°
44	Tmp	65	1.800	10:11:50	10:14:28	0	2m38s	+155	6°	2°
45	Tmp	68	2.560	10:16:52	10:17:01	0	9s	+6	6°	2°
46	Tmp	68	4.450	10:19:42	10:19:45	0	3s	0	1°	2°
47	Tmp	69	5.640	10:22:14	10:22:26	0	12s	+9	3°	2°
48	Tmp	73	0.600	10:52:22	10:52:25	0	3s	0	1°	2°
49	Tmp	75	3.250	10:56:29	10:56:36	0	7s	+4	6°	2°
50	Tmp	76	4.860	10:59:46	11:00:21	0	35s	+32	3°	2°
51	Tmp	78	5.750	11:02:15	11:02:37	0	22s	+19	2°	2°
52	Tmp	79	6.578	11:04:16	11:04:21	0	5s	+2	4°	2°
53	Tmp	81	1.650	11:07:07	11:07:12	0	5s	+2	5°	2°
54	Tmp	82	2.050	11:08:24	11:09:06	0	42s	+39	3°	2°
55	Tmp	82	2.300	11:09:14	11:09:51	0	37s	+34	4°	2°
56	Tmp	85	3.910	11:16:20	11:16:47	0	27s	+24	2°	2°
57	Tmp	87	5.170	11:21:05	11:21:15	0	10s	+7	6°	2°
58	Tmp	88	6.010	11:23:26	11:23:35	0	9s	+6	4°	2°
59	Tmp	88	6.780	11:26:00	11:26:09	0	9s	+6	3°	2°
60	Tmp	90	7.560	11:27:52	11:28:14	0	22s	+19	4°	2°

PC	Tp	Trc	DistPC	Ideal	Passagem	Pen	Erro	Pontos	NoPC	AtePC
61	Tmp	95	3.170	11:37:37	11:37:42	0	5s	+2	6°	2°
62	Tmp	95	4.850	11:40:16	11:40:16	0	0s	0	1°	2°
63	Tmp	96	3.030	11:45:09	11:45:11	0	2s	0	1°	2°
64	Tmp	97	6.230	11:49:32	11:49:34	0	2s	0	1°	2°
Num	72	Pen	0	PCZ	10	Total PP	2310	Col. Final	2°	

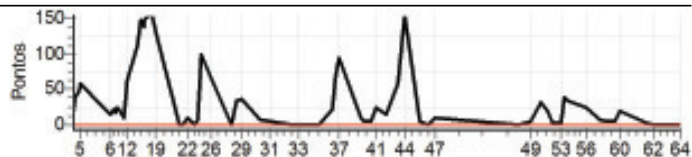

Enduro do Eucalipto - Campeonato Capixaba

Performance Individual

PC	Tp	Trc	DistPC	Ideal	Passagem	Pen	Erro	Pontos	NoPC	AtePC
N u m	78	78 / Bruno Ribeiro Crivilin								
	8°	Cat / NL / Largada NOVATO / 11 / 08:30:30								
		Aracruz								
PC	Tp	Trc	DistPC	Ideal	Passagem	Pen	Erro	Pontos	NoPC	AtePC
1	Tmp	2	2.520	08:37:01	08:37:48	0	47s	+44	11°	11°
2	Tmp	2	2.980	08:37:49	08:40:39	0	2m50s	+167	10°	9°
3	Tmp	2	3.590	08:38:54	08:43:16	0	4m22s	+259	11°	10°
4	Tmp	2	3.950	08:39:32	08:44:07	0	4m35s	+272	9°	8°
5	Tmp	2	4.220	08:40:01	08:44:47	0	4m46s	+283	12°	8°
6	Tmp	7	5.010	08:50:40	08:51:41	0	1m01s	+58	10°	8°
7	Tmp	9	5.550	08:51:49	08:54:02	0	2m13s	+130	11°	8°
8	Tmp	10	6.060	08:52:45	08:58:53	0	6m08s	+365	10°	8°
9	Tmp	11	6.350	08:53:26		0		+1800	9°	9°
10	Tmp	12	6.700	08:54:15		0		+1800	10°	9°
11	Tmp	13	7.300	08:55:48	09:01:17	0	5m29s	+326	9°	9°
12	Tmp	14	7.720	08:57:18	09:03:32	0	6m14s	+371	9°	9°
13	Tmp	17	0.500	09:01:23	09:06:44	0	5m21s	+318	7°	8°
14	Tmp	18	0.890	09:02:34	09:07:39	0	5m05s	+302	7°	8°
15	Tmp	18	1.400	09:03:51	09:08:28	0	4m37s	+274	7°	8°
16	Tmp	19	1.540	09:04:16	09:08:51	0	4m35s	+272	7°	8°
17	Tmp	21	2.130	09:06:10	09:10:18	0	4m08s	+245	7°	8°
18	Tmp	21	2.480	09:07:29	09:11:21	0	3m52s	+229	7°	8°
19	Tmp	22	3.130	09:09:09	09:12:47	0	3m38s	+215	7°	9°
20	Tmp	26	5.740	09:18:44	09:19:42	0	58s	+55	9°	9°
21	Tmp	29	6.460	09:20:04	09:20:47	0	43s	+40	9°	9°
22	Tmp	29	7.400	09:22:04	09:22:47	0	43s	+40	9°	9°
23	Tmp	32	0.520	09:24:31	09:24:52	0	21s	+18	9°	9°
26	Tmp	33	1.440	09:26:46	09:26:34	0	12s	-27	11°	9°
27	Tmp	38	1.810	09:35:33	09:35:41	0	8s	+5	11°	9°
28	Tmp	39	2.280	09:37:42	09:37:48	0	6s	+3	1°	9°
29	Tmp	39	2.660	09:39:59	09:40:16	0	17s	+14	4°	9°
30	Tmp	43	0.440	09:45:35	09:45:34	0	1s	0	2°	9°
31	Tmp	44	2.930	09:49:08	09:49:03	0	5s	-6	11°	9°
32	Tmp	46	1.850	09:57:08	09:57:05	0	3s	0	4°	9°
33	Tmp	48	3.700	09:59:52	09:59:51	0	1s	0	4°	9°
34	Tmp	50	6.740	10:07:24	10:07:24	0	0s	0	4°	9°
35	Tmp	53	2.610	10:12:17	10:12:39	0	22s	+19	8°	9°
36	Tmp	54	3.160	10:14:31	10:14:57	0	26s	+23	4°	9°
37	Tmp	54	3.560	10:15:36	10:16:08	0	32s	+29	4°	9°
38	Tmp	58	3.400	10:23:58	10:24:06	0	8s	+5	8°	9°
39	Tmp	58	4.180	10:25:25	10:25:23	0	2s	0	4°	9°
40	Tmp	59	5.300	10:28:23	10:28:23	0	0s	0	3°	9°
41	Tmp	60	5.850	10:30:38	10:30:52	0	14s	+11	2°	9°
42	Tmp	62	0.100	10:34:36	10:34:40	0	4s	+1	7°	9°
43	Tmp	63	1.140	10:40:48	10:40:49	0	1s	0	1°	9°
44	Tmp	63	1.800	10:44:06	10:45:00	0	54s	+51	5°	9°
45	Tmp	66	2.560	10:48:18	10:48:26	0	8s	+5	7°	9°
46	Tmp	66	4.450	10:51:27	10:52:00	0	33s	+30	9°	9°
47	Tmp	67	5.640	10:54:30	10:55:06	0	36s	+33	8°	9°
48	Tmp	71	0.600	11:18:41	11:18:41	0	0s	0	3°	9°
49	Tmp	73	3.250	11:23:18	11:23:32	0	14s	+11	10°	9°
50	Tmp	74	4.860	11:27:06	11:27:30	0	24s	+21	1°	8°
51	Tmp	76	5.750	11:30:12	11:30:09	0	3s	0	2°	8°
52	Tmp	77	6.578	11:32:36	11:36:52	0	4m16s	+253	11°	8°
53	Tmp	79	1.650	11:35:44	11:40:28	0	4m44s	+281	11°	9°
54	Tmp	80	2.050	11:37:22	11:42:27	0	5m05s	+302	10°	9°
55	Tmp	80	2.300	11:38:27	11:43:10	0	4m43s	+280	10°	9°
56	Tmp	83	3.910	11:45:14	11:47:43	0	2m29s	+146	10°	9°
57	Tmp	85	5.170	11:50:17	11:50:14	0	3s	0	2°	9°
58	Tmp	86	6.010	11:53:13	11:53:25	0	12s	+9	9°	8°
59	Tmp	86	6.780	11:56:31	11:56:57	0	26s	+23	9°	8°
60	Tmp	88	7.560	11:58:42	11:58:40	0	2s	0	1°	8°
61	Tmp	93	3.170	12:08:42	12:08:43	0	1s	0	3°	8°
62	Tmp	93	4.850	12:11:30	12:11:31	0	1s	0	3°	8°

PC	Tp	Trc	DistPC	Ideal	Passagem	Pen	Erro	Pontos	NoPC	AtePC
63	Tmp	94	3.030	12:16:37	12:16:35	0	2s	0	4°	8°
64	Tmp	95	6.230	12:21:13	12:21:16	0	3s	0	2°	8°
Num	78	Pen	0	PCZ	15	Total PP	9471	Col. Final	8°	

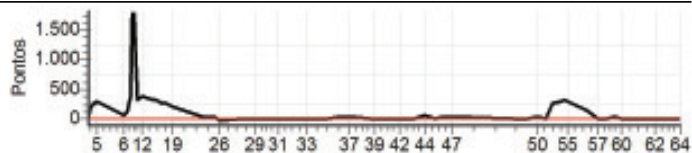

Enduro do Eucalipto - Campeonato Capixaba

Performance Individual

PC	Tp	Trc	DistPC	Ideal	Passagem	Pen	Erro	Pontos	NoPC	AtePC
N	97	97 / Sandro Hoffmann								
		Cat / NL / Largada TURISMO / 1 / 08:52:00								
u	2°									
m	2°									
PC	Tp	Trc	DistPC	Ideal	Passagem	Pen	Erro	Pontos	NoPC	AtePC
1	Tmp	2	2.520	08:58:31	08:58:44	0	13s	+13	8°	8°
2	Tmp	2	2.980	08:59:19	08:59:50	0	31s	+31	8°	6°
3	Tmp	2	3.590	09:00:24	09:01:02	0	38s	+38	8°	7°
4	Tmp	2	3.950	09:01:02	09:01:56	0	54s	+54	11°	8°
5	Tmp	2	4.220	09:01:31	09:02:32	0	1m01s	+61	8°	6°
6	Tmp	7	5.010	09:12:10	09:12:17	0	7s	+7	11°	4°
7	Tmp	9	5.550	09:13:19	09:13:38	0	19s	+19	17°	4°
8	Tmp	10	6.060	09:14:15	09:14:43	0	28s	+28	26°	4°
9	Tmp	11	6.350	09:14:56	09:15:25	0	29s	+29	17°	4°
10	Tmp	12	6.700	09:15:45	09:16:07	0	22s	+22	13°	4°
11	Tmp	13	7.300	09:17:18	09:17:18	0	0s	0	1°	4°
12	Tmp	14	7.720	09:18:48	09:20:28	0	1m40s	+100	4°	2°
13	Tmp	17	0.500	09:22:53	09:22:57	0	4s	+4	4°	2°
14	Tmp	18	0.890	09:24:04	09:24:04	0	0s	0	1°	2°
15	Tmp	18	1.400	09:25:21	09:25:20	0	1s	-3	5°	2°
16	Tmp	19	1.540	09:25:46	09:25:44	0	2s	-6	7°	2°
17	Tmp	21	2.130	09:27:40	09:27:41	0	1s	+1	2°	2°
18	Tmp	21	2.480	09:28:59	09:28:58	0	1s	-3	4°	2°
19	Tmp	22	3.130	09:30:39	09:31:12	0	33s	+33	16°	2°
20	Tmp	26	5.740	09:40:14	09:40:13	0	1s	-3	6°	2°
21	Tmp	29	6.460	09:41:34	09:41:33	0	1s	-3	3°	2°
22	Tmp	29	7.400	09:43:34	09:43:38	0	4s	+4	7°	2°
23	Tmp	32	0.520	09:46:01	09:46:00	0	1s	-3	7°	2°
26	Tmp	33	1.440	09:48:16	09:48:16	0	0s	0	3°	2°
27	Tmp	38	1.810	09:57:03	09:57:02	0	1s	-3	4°	2°
28	Tmp	39	2.280	09:59:12	09:59:21	0	9s	+9	1°	2°
29	Tmp	39	2.660	10:01:29	10:01:45	0	16s	+16	2°	1°
30	Tmp	43	0.440	10:07:05	10:07:46	0	41s	+41	13°	1°
31	Tmp	44	2.930	10:10:38	10:10:38	0	0s	0	1°	1°
32	Tmp	46	1.850	10:18:38	10:18:37	0	1s	-3	6°	1°
33	Tmp	48	3.700	10:21:22	10:21:24	0	2s	+2	3°	1°
34	Tmp	50	6.740	10:28:54	10:28:53	0	1s	-3	3°	1°
35	Tmp	53	2.610	10:33:47	10:34:09	0	22s	+22	8°	1°
36	Tmp	54	3.160	10:36:01	10:36:54	0	53s	+53	4°	1°
37	Tmp	54	3.560	10:37:06	10:38:12	0	1m06s	+66	2°	1°
38	Tmp	58	3.400	10:45:28	10:47:19	0	1m51s	+111	19°	2°
39	Tmp	58	4.180	10:46:55	10:48:39	0	1m44s	+104	17°	2°
40	Tmp	59	5.300	10:49:53	10:51:09	0	1m16s	+76	12°	2°
41	Tmp	60	5.850	10:52:08	10:53:07	0	59s	+59	3°	2°
42	Tmp	62	0.100	10:56:06	10:57:48	0	1m42s	+102	13°	2°
43	Tmp	63	1.140	11:02:18	11:02:59	0	41s	+41	5°	2°
44	Tmp	63	1.800	11:05:36	11:06:39	0	1m03s	+63	2°	2°
45	Tmp	66	2.560	11:09:48	11:10:01	0	13s	+13	2°	2°
46	Tmp	66	4.450	11:12:57	11:13:01	0	4s	+4	2°	2°
47	Tmp	67	5.640	11:16:00	11:16:08	0	8s	+8	1°	1°
48	Tmp	71	0.600	11:40:11	11:40:19	0	8s	+8	8°	1°
49	Tmp	73	3.250	11:44:48	11:44:45	0	3s	-9	4°	1°
50	Tmp	74	4.860	11:48:36	11:49:04	0	28s	+28	8°	1°
51	Tmp	76	5.750	11:51:42	11:51:47	0	5s	+5	1°	1°
52	Tmp	77	6.578	11:54:06	11:54:24	0	18s	+18	8°	1°
53	Tmp	79	1.650	11:57:14	11:57:24	0	10s	+10	5°	2°
54	Tmp	80	2.050	11:58:52	11:59:32	0	40s	+40	8°	2°
55	Tmp	80	2.300	11:59:57	12:00:14	0	17s	+17	6°	2°
56	Tmp	83	3.910	12:06:44	12:07:22	0	38s	+38	12°	2°
57	Tmp	85	5.170	12:11:47	12:11:52	0	5s	+5	2°	2°
58	Tmp	86	6.010	12:14:43	12:14:46	0	3s	+3	2°	2°
59	Tmp	86	6.780	12:18:01	12:18:04	0	3s	+3	3°	2°
60	Tmp	88	7.560	12:20:12	12:20:19	0	7s	+7	6°	2°
61	Tmp	93	3.170	12:30:12	12:30:11	0	1s	-3	4°	2°
62	Tmp	93	4.850	12:33:00	12:33:00	0	0s	0	2°	2°

PC	Tp	Trc	DistPC	Ideal	Passagem	Pen	Erro	Pontos	NoPC	AtePC
63	Tmp	94	3.030	12:38:07	12:38:09	0	2s	+2	2°	2°
64	Tmp	95	6.230	12:42:43	12:42:44	0	1s	+1	1°	2°
Num	97	Pen	0	PCZ	5	Total PP	1461	Col. Final	2°	

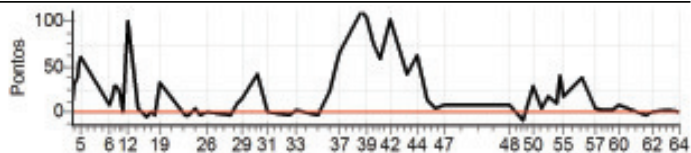

Enduro do Eucalipto - Campeonato Capixaba

Performance Individual

PC	Tp	Trc	DistPC	Ideal	Passagem	Pen	Erro	Pontos	NoPC	AtePC
N u m	98	98 / Vitor Cesar Leoni Bottoni								
		Cat / NL / Largada TURISMO / 2 / 08:52:02								
	23°	Aracruz								
PC	Tp	Trc	DistPC	Ideal	Passagem	Pen	Erro	Pontos	NoPC	AtePC
1	Tmp	2	2.520	08:58:33	08:58:59	0	26s	+26	25°	25°
2	Tmp	2	2.980	08:59:21	09:00:33	0	1m12s	+72	21°	20°
3	Tmp	2	3.590	09:00:26	09:01:45	0	1m19s	+79	20°	20°
4	Tmp	2	3.950	09:01:04	09:02:53	0	1m49s	+109	30°	20°
5	Tmp	2	4.220	09:01:33	09:03:27	0	1m54s	+114	26°	20°
6	Tmp	7	5.010	09:12:12	09:12:29	0	17s	+17	25°	20°
7	Tmp	9	5.550	09:13:21	09:13:44	0	23s	+23	24°	20°
8	Tmp	10	6.060	09:14:17	09:14:46	0	29s	+29	27°	21°
9	Tmp	11	6.350	09:14:58	09:15:34	0	36s	+36	29°	21°
10	Tmp	12	6.700	09:15:47	09:16:15	0	28s	+28	17°	20°
11	Tmp	13	7.300	09:17:20	09:17:28	0	8s	+8	6°	20°
12	Tmp	14	7.720	09:18:50	09:21:10	0	2m20s	+140	11°	16°
13	Tmp	17	0.500	09:22:55	09:23:05	0	10s	+10	6°	9°
14	Tmp	18	0.890	09:24:06	09:24:11	0	5s	+5	5°	8°
15	Tmp	18	1.400	09:25:23	09:25:26	0	3s	+3	4°	7°
16	Tmp	19	1.540	09:25:48	09:25:54	0	6s	+6	6°	7°
17	Tmp	21	2.130	09:27:42	09:27:54	0	12s	+12	9°	7°
18	Tmp	21	2.480	09:29:01	09:29:20	0	19s	+19	10°	7°
19	Tmp	22	3.130	09:30:41	09:31:22	0	41s	+41	18°	7°
20	Tmp	26	5.740	09:40:16	09:40:22	0	6s	+6	11°	7°
21	Tmp	29	6.460	09:41:36	09:41:39	0	3s	+3	2°	6°
22	Tmp	29	7.400	09:43:36	09:44:04	0	28s	+28	20°	7°
23	Tmp	32	0.520	09:46:03	09:46:22	0	19s	+19	17°	7°
26	Tmp	33	1.440	09:48:18	09:48:26	0	8s	+8	8°	7°
27	Tmp	38	1.810	09:57:05	09:57:12	0	7s	+7	15°	7°
28	Tmp	39	2.280	09:59:14	10:02:04	0	2m50s	+170	18°	7°
29	Tmp	39	2.660	10:01:31	10:05:00	0	3m29s	+209	16°	7°
30	Tmp	43	0.440	10:07:07	10:07:54	0	47s	+47	17°	7°
31	Tmp	44	2.930	10:10:40	10:10:49	0	9s	+9	10°	7°
32	Tmp	46	1.850	10:18:40	10:18:42	0	2s	+2	1°	6°
33	Tmp	48	3.700	10:21:24	10:21:26	0	2s	+2	2°	6°
34	Tmp	50	6.740	10:28:56	10:28:56	0	0s	0	1°	6°
35	Tmp	53	2.610	10:33:49	10:34:49	0	1m00s	+60	24°	6°
36	Tmp	54	3.160	10:36:03	10:39:09	0	3m06s	+186	20°	6°
37	Tmp	54	3.560	10:37:08	10:40:37	0	3m29s	+209	20°	6°
38	Tmp	58	3.400	10:45:30	10:47:54	0	2m24s	+144	24°	6°
39	Tmp	58	4.180	10:46:57	10:49:05	0	2m08s	+128	20°	6°
40	Tmp	59	5.300	10:49:55	10:52:05	0	2m10s	+130	26°	6°
41	Tmp	60	5.850	10:52:10	10:55:45	0	3m35s	+215	28°	6°
42	Tmp	62	0.100	10:56:08	11:05:56	0	9m48s	+588	27°	7°
43	Tmp	63	1.140	11:02:20	11:13:12	0	10m52s	+652	24°	7°
44	Tmp	63	1.800	11:05:38		0		+1800	45°	10°
45	Tmp	66	2.560	11:09:50		0		+1800	45°	12°
46	Tmp	66	4.450	11:12:59		0		+1800	45°	13°
47	Tmp	67	5.640	11:16:02		0		+1800	45°	13°
48	Tmp	71	0.600	11:40:13		0		+1800	45°	14°
49	Tmp	73	3.250	11:44:50		0		+1800	45°	15°
50	Tmp	74	4.860	11:48:38		0		+1800	45°	17°
51	Tmp	76	5.750	11:51:44		0		+1800	45°	18°
52	Tmp	77	6.578	11:54:08		0		+1800	45°	19°
53	Tmp	79	1.650	11:57:16		0		+1800	45°	20°
54	Tmp	80	2.050	11:58:54		0		+1800	45°	20°
55	Tmp	80	2.300	11:59:59	11:31:00	0	28m59s	-1800	45°	20°
56	Tmp	83	3.910	12:06:46		0		+1800	45°	20°
57	Tmp	85	5.170	12:11:49		0		+1800	45°	21°
58	Tmp	86	6.010	12:14:45		0		+1800	45°	21°
59	Tmp	86	6.780	12:18:03		0		+1800	45°	21°
60	Tmp	88	7.560	12:20:14		0		+1800	45°	21°
61	Tmp	93	3.170	12:30:14		0		+1800	45°	22°
62	Tmp	93	4.850	12:33:02		0		+1800	45°	22°

PC	Tp	Trc	DistPC	Ideal	Passagem	Pen	Erro	Pontos	NoPC	AtePC
63	Tmp	94	3.030	12:38:09		0		+1800	45°	23°
64	Tmp	95	6.230	12:42:45		0		+1800	45°	23°
Num	98	Pen	0	PCZ	1	Total PP	41399	Col. Final	23°	

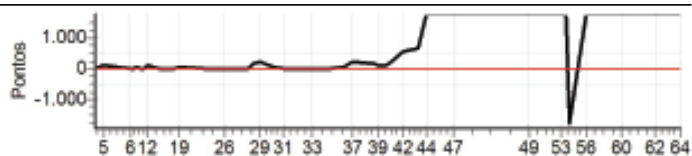

Enduro do Eucalipto - Campeonato Capixaba

Performance Individual

PC	Tp	Trc	DistPC	Ideal	Passagem	Pen	Erro	Pontos	NoPC	AtePC
N u m	99	99 / Rogério Vidal Mazoco								
		Cat / NL / Largada ESTREANTE / 1 / 08:33:30								
	1º	Afonso Claudio								
PC	Tp	Trc	DistPC	Ideal	Passagem	Pen	Erro	Pontos	NoPC	AtePC
1	Tmp	2	2.520	08:40:01	08:40:33	0	32s	+29	8º	8º
2	Tmp	2	2.980	08:40:49	08:41:51	0	1m02s	+59	3º	5º
3	Tmp	2	3.590	08:41:54	08:43:01	0	1m07s	+64	2º	2º
4	Tmp	2	3.950	08:42:32	08:44:10	0	1m38s	+95	2º	2º
5	Tmp	2	4.220	08:43:01	08:44:48	0	1m47s	+104	2º	2º
6	Tmp	7	5.010	08:53:40	08:54:22	0	42s	+39	6º	2º
7	Tmp	9	5.550	08:54:49	08:55:37	0	48s	+45	7º	2º
8	Tmp	10	6.060	08:55:45	08:56:23	0	38s	+35	5º	3º
9	Tmp	11	6.350	08:56:26	08:57:27	0	1m01s	+58	3º	3º
10	Tmp	12	6.700	08:57:15	08:58:16	0	1m01s	+58	4º	3º
11	Tmp	13	7.300	08:58:48	09:01:19	0	2m31s	+148	9º	3º
12	Tmp	14	7.720	09:00:18	09:03:20	0	3m02s	+179	6º	3º
13	Tmp	17	0.500	09:04:23	09:05:12	0	49s	+46	3º	3º
14	Tmp	18	0.890	09:05:34	09:06:18	0	44s	+41	3º	3º
15	Tmp	18	1.400	09:06:51	09:07:05	0	14s	+11	3º	2º
16	Tmp	19	1.540	09:07:16	09:07:35	0	19s	+16	3º	2º
17	Tmp	21	2.130	09:09:10	09:09:29	0	19s	+16	3º	2º
18	Tmp	21	2.480	09:10:29	09:10:24	0	5s	-6	3º	2º
19	Tmp	22	3.130	09:12:09	09:12:07	0	2s	0	3º	2º
20	Tmp	26	5.740	09:21:44	09:21:42	0	2s	0	6º	2º
21	Tmp	29	6.460	09:23:04	09:23:02	0	2s	0	6º	2º
22	Tmp	29	7.400	09:25:04	09:25:12	0	8s	+5	2º	2º
23	Tmp	32	0.520	09:27:31	09:27:33	0	2s	0	5º	2º
26	Tmp	33	1.440	09:29:46	09:29:48	0	2s	0	7º	2º
27	Tmp	38	1.810	09:38:33	09:38:38	0	5s	+2	4º	2º
28	Tmp	39	2.280	09:40:42	09:40:53	0	11s	+8	1º	2º
29	Tmp	39	2.660	09:42:59	09:43:05	0	6s	+3	1º	2º
30	Tmp	43	0.440	09:48:35	09:48:37	0	2s	0	4º	2º
31	Tmp	44	2.930	09:52:08	09:52:11	0	3s	0	4º	2º
32	Tmp	46	1.850	10:00:08	10:00:10	0	2s	0	7º	2º
33	Tmp	48	3.700	10:02:52	10:02:51	0	1s	0	6º	2º
34	Tmp	50	6.740	10:10:24	10:10:25	0	1s	0	8º	2º
35	Tmp	53	2.610	10:15:17	10:15:30	0	13s	+10	2º	2º
36	Tmp	54	3.160	10:17:31	10:17:48	0	17s	+14	1º	2º
37	Tmp	54	3.560	10:18:36	10:19:00	0	24s	+21	1º	2º
38	Tmp	58	3.400	10:26:58	10:27:01	0	3s	0	2º	2º
39	Tmp	58	4.180	10:28:25	10:28:24	0	1s	0	3º	2º
40	Tmp	59	5.300	10:31:23	10:31:26	0	3s	0	1º	2º
41	Tmp	60	5.850	10:33:38	10:33:59	0	21s	+18	1º	2º
42	Tmp	62	0.100	10:37:36	10:37:30	0	6s	-9	3º	2º
43	Tmp	63	1.140	10:43:48	10:44:01	0	13s	+10	2º	2º
44	Tmp	63	1.800	10:47:06	10:47:20	0	14s	+11	1º	2º
45	Tmp	66	2.560	10:51:18	10:51:22	0	4s	+1	2º	2º
46	Tmp	66	4.450	10:54:27	10:54:27	0	0s	0	3º	2º
47	Tmp	67	5.640	10:57:30	10:57:31	0	1s	0	1º	2º
48	Tmp	71	0.600	11:21:41	11:21:42	0	1s	0	8º	2º
49	Tmp	73	3.250	11:26:18	11:26:17	0	1s	0	5º	2º
50	Tmp	74	4.860	11:30:06	11:30:30	0	24s	+21	3º	2º
51	Tmp	76	5.750	11:33:12	11:33:06	0	6s	-9	3º	2º
52	Tmp	77	6.578	11:35:36	11:35:46	0	10s	+7	2º	2º
53	Tmp	79	1.650	11:38:44	11:38:44	0	0s	0	1º	1º
54	Tmp	80	2.050	11:40:22	11:40:40	0	18s	+15	1º	1º
55	Tmp	80	2.300	11:41:27	11:41:32	0	5s	+2	1º	1º
56	Tmp	83	3.910	11:48:14	11:48:42	0	28s	+25	2º	1º
57	Tmp	85	5.170	11:53:17	11:53:33	0	16s	+13	9º	1º
58	Tmp	86	6.010	11:56:13	11:56:18	0	5s	+2	7º	1º
59	Tmp	86	6.780	11:59:31	11:59:34	0	3s	0	2º	1º
60	Tmp	88	7.560	12:01:42	12:01:41	0	1s	0	1º	1º
61	Tmp	93	3.170	12:11:42	12:11:43	0	1s	0	9º	1º
62	Tmp	93	4.850	12:14:30	12:14:30	0	0s	0	10º	1º

PC	Tp	Trc	DistPC	Ideal	Passagem	Pen	Erro	Pontos	NoPC	AtePC
63	Tmp	94	3.030	12:19:37	12:19:34	0	3s	0	6º	1º
64	Tmp	95	6.230	12:24:13	12:24:13	0	0s	0	7º	1º
Num	99	Pen	0	PCZ	24	Total PP	1255	Col. Final	1º	

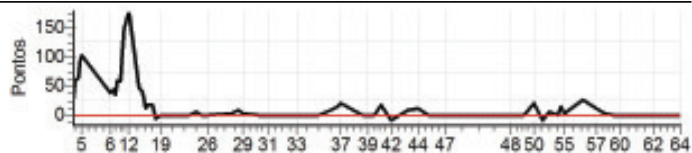

Enduro do Eucalipto - Campeonato Capixaba

Performance Individual

PC	Tp	Trc	DistPC	Ideal	Passagem	Pen	Erro	Pontos	NoPC	AtePC
N u m	100	100 / Hector Pimentel								
		Cat / NL / Largada TURISMO / 4 / 08:52:06								
	25°	Aracruz								
PC	Tp	Trc	DistPC	Ideal	Passagem	Pen	Erro	Pontos	NoPC	AtePC
1	Tmp	2	2.520	08:58:37	08:59:01	0	24s	+24	22°	22°
2	Tmp	2	2.980	08:59:25	09:00:28	0	1m03s	+63	14°	16°
3	Tmp	2	3.590	09:00:30	09:01:39	0	1m09s	+69	13°	14°
4	Tmp	2	3.950	09:01:08	09:02:41	0	1m33s	+93	21°	15°
5	Tmp	2	4.220	09:01:37	09:03:24	0	1m47s	+107	19°	15°
6	Tmp	7	5.010	09:12:16	09:12:35	0	19s	+19	27°	15°
7	Tmp	9	5.550	09:13:25	09:13:45	0	20s	+20	19°	14°
8	Tmp	10	6.060	09:14:21	09:14:48	0	27s	+27	24°	13°
9	Tmp	11	6.350	09:15:02	09:15:31	0	29s	+29	16°	13°
10	Tmp	12	6.700	09:15:51	09:16:12	0	21s	+21	11°	13°
11	Tmp	13	7.300	09:17:24	09:17:25	0	1s	+1	2°	12°
12	Tmp	14	7.720	09:18:54	09:21:07	0	2m13s	+133	10°	9°
13	Tmp	17	0.500	09:22:59	09:23:03	0	4s	+4	3°	5°
14	Tmp	18	0.890	09:24:10	09:24:09	0	1s	-3	3°	4°
15	Tmp	18	1.400	09:25:27	09:25:29	0	2s	+2	2°	4°
16	Tmp	19	1.540	09:25:52	09:25:53	0	1s	+1	2°	4°
17	Tmp	21	2.130	09:27:46	09:27:46	0	0s	0	1°	3°
18	Tmp	21	2.480	09:29:05	09:30:21	0	1m16s	+76	18°	4°
19	Tmp	22	3.130	09:30:45	09:31:31	0	46s	+46	19°	5°
20	Tmp	26	5.740	09:40:20	09:40:19	0	1s	-3	5°	5°
21	Tmp	29	6.460	09:41:40	09:41:36	0	4s	-12	7°	5°
22	Tmp	29	7.400	09:43:40	09:43:43	0	3s	+3	6°	5°
23	Tmp	32	0.520	09:46:07	09:46:06	0	1s	-3	6°	4°
26	Tmp	33	1.440	09:48:22	09:48:17	0	5s	-15	10°	4°
27	Tmp	38	1.810	09:57:09	09:57:07	0	2s	-6	13°	4°
28	Tmp	39	2.280	09:59:18	10:00:58	0	1m40s	+100	12°	4°
29	Tmp	39	2.660	10:01:35	10:03:50	0	2m15s	+135	4°	3°
30	Tmp	43	0.440	10:07:11	10:07:48	0	37s	+37	11°	3°
31	Tmp	44	2.930	10:10:44	10:10:41	0	3s	-9	9°	3°
32	Tmp	46	1.850	10:18:44	10:18:39	0	5s	-15	8°	3°
33	Tmp	48	3.700	10:21:28	10:21:26	0	2s	-6	5°	3°
34	Tmp	50	6.740	10:29:00	10:28:55	0	5s	-15	7°	3°
35	Tmp	53	2.610	10:33:53	10:34:19	0	26s	+26	13°	3°
36	Tmp	54	3.160	10:36:07	10:41:18	0	5m11s	+311	25°	5°
37	Tmp	54	3.560	10:37:12	10:42:49	0	5m37s	+337	25°	7°
38	Tmp	58	3.400	10:45:34		0		+1800	45°	10°
39	Tmp	58	4.180	10:47:01		0		+1800	45°	12°
40	Tmp	59	5.300	10:49:59		0		+1800	45°	16°
41	Tmp	60	5.850	10:52:14		0		+1800	45°	17°
42	Tmp	62	0.100	10:56:12		0		+1800	45°	19°
43	Tmp	63	1.140	11:02:24		0		+1800	45°	20°
44	Tmp	63	1.800	11:05:42		0		+1800	44°	20°
45	Tmp	66	2.560	11:09:54		0		+1800	44°	20°
46	Tmp	66	4.450	11:13:03		0		+1800	44°	21°
47	Tmp	67	5.640	11:16:06		0		+1800	44°	21°
48	Tmp	71	0.600	11:40:17		0		+1800	44°	22°
49	Tmp	73	3.250	11:44:54		0		+1800	44°	22°
50	Tmp	74	4.860	11:48:42		0		+1800	44°	22°
51	Tmp	76	5.750	11:51:48		0		+1800	44°	23°
52	Tmp	77	6.578	11:54:12		0		+1800	44°	23°
53	Tmp	79	1.650	11:57:20		0		+1800	44°	23°
54	Tmp	80	2.050	11:58:58		0		+1800	44°	24°
55	Tmp	80	2.300	12:00:03		0		+1800	44°	24°
56	Tmp	83	3.910	12:06:50		0		+1800	44°	25°
57	Tmp	85	5.170	12:11:53		0		+1800	44°	25°
58	Tmp	86	6.010	12:14:49		0		+1800	44°	25°
59	Tmp	86	6.780	12:18:07		0		+1800	44°	25°
60	Tmp	88	7.560	12:20:18		0		+1800	44°	25°
61	Tmp	93	3.170	12:30:18		0		+1800	44°	25°
62	Tmp	93	4.850	12:33:06		0		+1800	44°	25°

PC	Tp	Trc	DistPC	Ideal	Passagem	Pen	Erro	Pontos	NoPC	AtePC
63	Tmp	94	3.030	12:38:13		0		+1800	44°	25°
64	Tmp	95	6.230	12:42:49		0		+1800	44°	25°
Num	100	Pen	0	PCZ	1	Total PP	50371	Col. Final	25°	

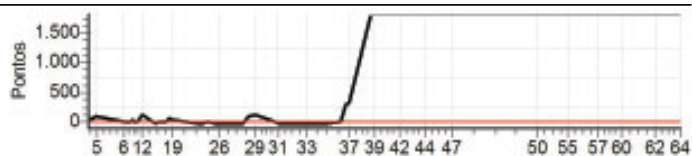

Enduro do Eucalipto - Campeonato Capixaba

Performance Individual

PC	Tp	Trc	DistPC	Ideal	Passagem	Pen	Erro	Pontos	NoPC	AtePC
N u m	102	102 / Cleber Pedro Fink								
	3º	Cat / NL / Largada TURISMO / 6 / 08:52:10								
		Ibiracu								
PC	Tp	Trc	DistPC	Ideal	Passagem	Pen	Erro	Pontos	NoPC	AtePC
1	Tmp	2	2.520	08:58:41	08:59:07	0	26s	+26	24º	24º
2	Tmp	2	2.980	08:59:29	09:00:39	0	1m10s	+70	18º	19º
3	Tmp	2	3.590	09:00:34	09:01:52	0	1m18s	+78	19º	19º
4	Tmp	2	3.950	09:01:12	09:02:57	0	1m45s	+105	28º	19º
5	Tmp	2	4.220	09:01:41	09:03:30	0	1m49s	+109	20º	19º
6	Tmp	7	5.010	09:12:20	09:12:37	0	17s	+17	24º	19º
7	Tmp	9	5.550	09:13:29	09:13:53	0	24s	+24	26º	19º
8	Tmp	10	6.060	09:14:25	09:14:49	0	24s	+24	21º	18º
9	Tmp	11	6.350	09:15:06	09:15:40	0	34s	+34	23º	18º
10	Tmp	12	6.700	09:15:55	09:16:24	0	29s	+29	18º	19º
11	Tmp	13	7.300	09:17:28	09:17:36	0	8s	+8	5º	17º
12	Tmp	14	7.720	09:18:58	09:21:11	0	2m13s	+133	9º	14º
13	Tmp	17	0.500	09:23:03	09:23:06	0	3s	+3	2º	8º
14	Tmp	18	0.890	09:24:14	09:24:11	0	3s	-9	6º	5º
15	Tmp	18	1.400	09:25:31	09:25:27	0	4s	-12	6º	5º
16	Tmp	19	1.540	09:25:56	09:25:57	0	1s	+1	1º	5º
17	Tmp	21	2.130	09:27:50	09:27:53	0	3s	+3	4º	5º
18	Tmp	21	2.480	09:29:09	09:29:21	0	12s	+12	7º	5º
19	Tmp	22	3.130	09:30:49	09:31:17	0	28s	+28	11º	4º
20	Tmp	26	5.740	09:40:24	09:40:24	0	0s	0	2º	4º
21	Tmp	29	6.460	09:41:44	09:41:37	0	7s	-21	11º	4º
22	Tmp	29	7.400	09:43:44	09:43:49	0	5s	+5	8º	4º
23	Tmp	32	0.520	09:46:11	09:46:08	0	3s	-9	11º	5º
26	Tmp	33	1.440	09:48:26	09:48:20	0	6s	-18	12º	5º
27	Tmp	38	1.810	09:57:13	09:57:10	0	3s	-9	17º	5º
28	Tmp	39	2.280	09:59:22	10:01:11	0	1m49s	+109	13º	5º
29	Tmp	39	2.660	10:01:39	10:04:03	0	2m24s	+144	6º	4º
30	Tmp	43	0.440	10:07:15	10:07:55	0	40s	+40	12º	4º
31	Tmp	44	2.930	10:10:48	10:10:51	0	3s	+3	5º	4º
32	Tmp	46	1.850	10:18:48	10:18:41	0	7s	-21	10º	4º
33	Tmp	48	3.700	10:21:32	10:21:26	0	6s	-18	9º	4º
34	Tmp	50	6.740	10:29:04	10:28:56	0	8s	-24	10º	5º
35	Tmp	53	2.610	10:33:57	10:34:25	0	28s	+28	15º	4º
36	Tmp	54	3.160	10:36:11	10:38:05	0	1m54s	+114	11º	3º
37	Tmp	54	3.560	10:37:16	10:39:26	0	2m10s	+130	11º	3º
38	Tmp	58	3.400	10:45:38	10:47:26	0	1m48s	+108	18º	3º
39	Tmp	58	4.180	10:47:05	10:48:42	0	1m37s	+97	14º	3º
40	Tmp	59	5.300	10:50:03	10:51:16	0	1m13s	+73	9º	3º
41	Tmp	60	5.850	10:52:18	10:53:38	0	1m20s	+80	7º	3º
42	Tmp	62	0.100	10:56:16	10:57:53	0	1m37s	+97	10º	3º
43	Tmp	63	1.140	11:02:28	11:03:30	0	1m02s	+62	6º	3º
44	Tmp	63	1.800	11:05:46	11:07:04	0	1m18s	+78	3º	3º
45	Tmp	66	2.560	11:09:58	11:10:08	0	10s	+10	1º	3º
46	Tmp	66	4.450	11:13:07	11:13:02	0	5s	-15	3º	3º
47	Tmp	67	5.640	11:16:10	11:18:00	0	1m50s	+110	4º	3º
48	Tmp	71	0.600	11:40:21	11:40:20	0	1s	-3	5º	3º
49	Tmp	73	3.250	11:44:58	11:44:49	0	9s	-27	9º	3º
50	Tmp	74	4.860	11:48:46	11:49:28	0	42s	+42	15º	3º
51	Tmp	76	5.750	11:51:52	11:52:16	0	24s	+24	10º	3º
52	Tmp	77	6.578	11:54:16	11:54:29	0	13s	+13	7º	3º
53	Tmp	79	1.650	11:57:24	11:57:27	0	3s	+3	4º	3º
54	Tmp	80	2.050	11:59:02	11:59:53	0	51s	+51	10º	3º
55	Tmp	80	2.300	12:00:07	12:00:38	0	31s	+31	9º	3º
56	Tmp	83	3.910	12:06:54	12:07:29	0	35s	+35	11º	3º
57	Tmp	85	5.170	12:11:57	12:11:52	0	5s	-15	5º	3º
58	Tmp	86	6.010	12:14:53	12:14:50	0	3s	-9	4º	3º
59	Tmp	86	6.780	12:18:11	12:18:08	0	3s	-9	6º	3º
60	Tmp	88	7.560	12:20:22	12:20:24	0	2s	+2	1º	3º
61	Tmp	93	3.170	12:30:22	12:30:14	0	8s	-24	8º	3º
62	Tmp	93	4.850	12:33:10	12:33:04	0	6s	-18	7º	3º

PC	Tp	Trc	DistPC	Ideal	Passagem	Pen	Erro	Pontos	NoPC	AtePC
63	Tmp	94	3.030	12:38:17	12:38:13	0	4s	-12	6º	3º
64	Tmp	95	6.230	12:42:53	12:42:48	0	5s	-15	6º	3º
Num	102	Pen	0	PCZ	1	Total PP	2481	Col. Final	3º	

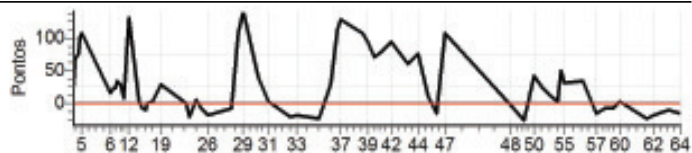

Enduro do Eucalipto - Campeonato Capixaba

Performance Individual

PC	Tp	Trc	DistPC	Ideal	Passagem	Pen	Erro	Pontos	NoPC	AtePC
N u m	103	103 / Sander Silva Zambon (nanico)								
		Cat / NL / Largada NOVATO / 9 / 08:29:30								
	13°	Aracruz								
PC	Tp	Trc	DistPC	Ideal	Passagem	Pen	Erro	Pontos	NoPC	AtePC
1	Tmp	2	2.520	08:36:01	08:33:57	0	2m04s	-363	13°	13°
2	Tmp	2	2.980	08:36:49	08:35:39	0	1m10s	-201	11°	12°
3	Tmp	2	3.590	08:37:54	08:37:10	0	44s	-123	8°	11°
4	Tmp	2	3.950	08:38:32		0		+1800	12°	12°
5	Tmp	2	4.220	08:39:01	08:40:37	0	1m36s	+93	4°	12°
6	Tmp	7	5.010	08:49:40	08:48:35	0	1m05s	-186	12°	11°
7	Tmp	9	5.550	08:50:49	08:51:10	0	21s	+18	4°	11°
8	Tmp	10	6.060	08:51:45	09:00:34	0	8m49s	+526	12°	11°
9	Tmp	11	6.350	08:52:26		0		+1800	11°	11°
10	Tmp	12	6.700	08:53:15	09:10:53	0	17m38s	+900	8°	12°
11	Tmp	13	7.300	08:54:48	09:14:30	0	19m42s	+900	13°	12°
12	Tmp	14	7.720	08:56:18	09:20:10	0	23m52s	+900	13°	12°
13	Tmp	17	0.500	09:00:23	09:23:29	0	23m06s	+900	11°	12°
14	Tmp	18	0.890	09:01:34	09:24:44	0	23m10s	+900	11°	12°
15	Tmp	18	1.400	09:02:51	09:26:00	0	23m09s	+900	11°	12°
16	Tmp	19	1.540	09:03:16	09:26:33	0	23m17s	+900	11°	11°
17	Tmp	21	2.130	09:05:10	09:38:32	0	33m22s	+1800	12°	11°
18	Tmp	21	2.480	09:06:29	09:41:43	0	35m14s	+1800	12°	11°
19	Tmp	22	3.130	09:08:09	09:43:11	0	35m02s	+1800	12°	11°
20	Tmp	26	5.740	09:17:44	09:48:14	0	30m30s	+1800	13°	12°
21	Tmp	29	6.460	09:19:04	09:49:42	0	30m38s	+1800	13°	12°
22	Tmp	29	7.400	09:21:04	09:52:30	0	31m26s	+1800	13°	12°
23	Tmp	32	0.520	09:23:31	09:55:20	0	31m49s	+1800	13°	12°
26	Tmp	33	1.440	09:25:46	09:57:32	0	31m46s	+1800	13°	12°
27	Tmp	38	1.810	09:34:33		0		+1800	13°	12°
28	Tmp	39	2.280	09:36:42		0		+1800	13°	12°
29	Tmp	39	2.660	09:38:59		0		+1800	13°	12°
30	Tmp	43	0.440	09:44:35	10:15:17	0	30m42s	+1800	13°	12°
31	Tmp	44	2.930	09:48:08	10:20:04	0	31m56s	+1800	13°	12°
32	Tmp	46	1.850	09:56:08	10:29:25	0	33m17s	+1800	13°	13°
33	Tmp	48	3.700	09:58:52	10:31:57	0	33m05s	+1800	13°	13°
34	Tmp	50	6.740	10:06:24	10:36:16	0	29m52s	+900	13°	13°
35	Tmp	53	2.610	10:11:17		0		+1800	13°	13°
36	Tmp	54	3.160	10:13:31		0		+1800	13°	13°
37	Tmp	54	3.560	10:14:36		0		+1800	13°	13°
38	Tmp	58	3.400	10:22:58		0		+1800	13°	13°
39	Tmp	58	4.180	10:24:25		0		+1800	13°	13°
40	Tmp	59	5.300	10:27:23		0		+1800	13°	13°
41	Tmp	60	5.850	10:29:38		0		+1800	13°	13°
42	Tmp	62	0.100	10:33:36	10:43:26	0	9m50s	+587	12°	13°
43	Tmp	63	1.140	10:39:48	10:50:37	0	10m49s	+646	12°	13°
44	Tmp	63	1.800	10:43:06		0		+1800	13°	13°
45	Tmp	66	2.560	10:47:18	10:55:38	0	8m20s	+497	13°	13°
46	Tmp	66	4.450	10:50:27	10:59:03	0	8m36s	+513	13°	13°
47	Tmp	67	5.640	10:53:30	11:02:27	0	8m57s	+534	13°	13°
48	Tmp	71	0.600	11:17:41	11:17:44	0	3s	0	5°	13°
49	Tmp	73	3.250	11:22:18	11:22:48	0	30s	+27	12°	13°
50	Tmp	74	4.860	11:26:06	11:27:23	0	1m17s	+74	12°	13°
51	Tmp	76	5.750	11:29:12	11:30:09	0	57s	+54	12°	12°
52	Tmp	77	6.578	11:31:36	11:36:57	0	5m21s	+318	13°	12°
53	Tmp	79	1.650	11:34:44	11:41:27	0	6m43s	+400	13°	13°
54	Tmp	80	2.050	11:36:22	11:44:45	0	8m23s	+500	13°	13°
55	Tmp	80	2.300	11:37:27	11:45:39	0	8m12s	+489	13°	13°
56	Tmp	83	3.910	11:44:14	11:51:23	0	7m09s	+426	12°	13°
57	Tmp	85	5.170	11:49:17	11:54:05	0	4m48s	+285	12°	13°
58	Tmp	86	6.010	11:52:13	11:56:57	0	4m44s	+281	12°	13°
59	Tmp	86	6.780	11:55:31	12:00:02	0	4m31s	+268	12°	13°
60	Tmp	88	7.560	11:57:42	12:02:50	0	5m08s	+305	12°	13°
61	Tmp	93	3.170	12:07:42	12:09:14	0	1m32s	+89	12°	13°
62	Tmp	93	4.850	12:10:30	12:11:52	0	1m22s	+79	12°	13°

PC	Tp	Trc	DistPC	Ideal	Passagem	Pen	Erro	Pontos	NoPC	AtePC
63	Tmp	94	3.030	12:15:37	12:16:13	0	36s	+33	12°	13°
64	Tmp	95	6.230	12:20:13	12:19:46	0	27s	-72	13°	13°
Num	103	Pen	0	PCZ	1	Total PP	60187	Col. Final	13°	

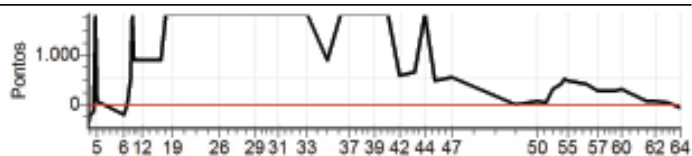

Enduro do Eucalipto - Campeonato Capixaba

Performance Individual

PC	Tp	Trc	DistPC	Ideal	Passagem	Pen	Erro	Pontos	NoPC	AtePC
N u m	104	104 / Watyson Lozer Giacomim								
		Cat / NL / Largada TURISMO / 8 / 08:52:14								
		Aracruz								
PC	Tp	Trc	DistPC	Ideal	Passagem	Pen	Erro	Pontos	NoPC	AtePC
1	Tmp	2	2.520	08:58:45	08:59:16	0	31s	+31	26°	26°
2	Tmp	2	2.980	08:59:33	09:00:45	0	1m12s	+72	20°	21°
3	Tmp	2	3.590	09:00:38	09:02:00	0	1m22s	+82	21°	21°
4	Tmp	2	3.950	09:01:16	09:03:07	0	1m51s	+111	32°	21°
5	Tmp	2	4.220	09:01:45	09:03:38	0	1m53s	+113	25°	21°
6	Tmp	7	5.010	09:12:24	09:12:39	0	15s	+15	21°	21°
7	Tmp	9	5.550	09:13:33	09:13:55	0	22s	+22	22°	21°
8	Tmp	10	6.060	09:14:29	09:14:50	0	21s	+21	17°	20°
9	Tmp	11	6.350	09:15:10	09:15:37	0	27s	+27	15°	20°
10	Tmp	12	6.700	09:15:59	09:16:18	0	19s	+19	10°	18°
11	Tmp	13	7.300	09:17:32	09:17:29	0	3s	-9	7°	16°
12	Tmp	14	7.720	09:19:02	09:21:11	0	2m09s	+129	7°	13°
13	Tmp	17	0.500	09:23:07	09:23:09	0	2s	+2	1°	7°
14	Tmp	18	0.890	09:24:18	09:24:11	0	7s	-21	7°	6°
15	Tmp	18	1.400	09:25:35	09:25:28	0	7s	-21	8°	6°
16	Tmp	19	1.540	09:26:00	09:25:58	0	2s	-6	5°	6°
17	Tmp	21	2.130	09:27:54	09:27:56	0	2s	+2	3°	6°
18	Tmp	21	2.480	09:29:13	09:29:27	0	14s	+14	8°	6°
19	Tmp	22	3.130	09:30:53	09:31:20	0	27s	+27	9°	6°
20	Tmp	26	5.740	09:40:28	09:40:22	0	6s	-18	16°	6°
21	Tmp	29	6.460	09:41:48	09:41:39	0	9s	-27	14°	7°
22	Tmp	29	7.400	09:43:48	09:43:55	0	7s	+7	10°	6°
23	Tmp	32	0.520	09:46:15	09:46:15	0	0s	0	2°	6°
26	Tmp	33	1.440	09:48:30	09:48:21	0	9s	-27	14°	6°
27	Tmp	38	1.810	09:57:17	09:57:17	0	0s	0	1°	6°
28	Tmp	39	2.280	09:59:26	10:02:30	0	3m04s	+184	24°	6°
29	Tmp	39	2.660	10:01:43	10:05:06	0	3m23s	+203	15°	6°
30	Tmp	43	0.440	10:07:19	10:07:48	0	29s	+29	9°	6°
31	Tmp	44	2.930	10:10:52	10:10:42	0	10s	-30	13°	6°
32	Tmp	46	1.850	10:18:52	10:18:39	0	13s	-39	13°	7°
33	Tmp	48	3.700	10:21:36	10:21:27	0	9s	-27	11°	7°
34	Tmp	50	6.740	10:29:08	10:28:59	0	9s	-27	11°	7°
35	Tmp	53	2.610	10:34:01	10:34:45	0	44s	+44	21°	7°
36	Tmp	54	3.160	10:36:15	10:38:55	0	2m40s	+160	17°	7°
37	Tmp	54	3.560	10:37:20	10:40:16	0	2m56s	+176	17°	5°
38	Tmp	58	3.400	10:45:42	10:47:29	0	1m47s	+107	17°	5°
39	Tmp	58	4.180	10:47:09	10:48:47	0	1m38s	+98	15°	5°
40	Tmp	59	5.300	10:50:07	10:51:26	0	1m19s	+79	16°	5°
41	Tmp	60	5.850	10:52:22	10:54:06	0	1m44s	+104	16°	5°
42	Tmp	62	0.100	10:56:20	10:58:02	0	1m42s	+102	12°	5°
43	Tmp	63	1.140	11:02:32	11:04:23	0	1m51s	+111	11°	4°
44	Tmp	63	1.800	11:05:50	11:09:09	0	3m19s	+199	7°	4°
45	Tmp	66	2.560	11:10:02	11:12:52	0	2m50s	+170	11°	4°
46	Tmp	66	4.450	11:13:11	11:16:02	0	2m51s	+171	11°	4°
47	Tmp	67	5.640	11:16:14	11:21:24	0	5m10s	+310	11°	4°
48	Tmp	71	0.600	11:40:25	11:40:27	0	2s	+2	2°	4°
49	Tmp	73	3.250	11:45:02	11:44:55	0	7s	-21	7°	4°
50	Tmp	74	4.860	11:48:50	11:49:53	0	1m03s	+63	19°	4°
51	Tmp	76	5.750	11:51:56	11:57:22	0	5m26s	+326	21°	4°
52	Tmp	77	6.578	11:54:20	11:59:25	0	5m05s	+305	21°	4°
53	Tmp	79	1.650	11:57:28	12:02:27	0	4m59s	+299	20°	5°
54	Tmp	80	2.050	11:59:06	12:06:29	0	7m23s	+443	18°	5°
55	Tmp	80	2.300	12:00:11	12:07:17	0	7m06s	+426	18°	6°
56	Tmp	83	3.910	12:06:58	12:12:38	0	5m40s	+340	16°	6°
57	Tmp	85	5.170	12:12:01	12:15:08	0	3m07s	+187	17°	7°
58	Tmp	86	6.010	12:14:57	12:18:18	0	3m21s	+201	17°	7°
59	Tmp	86	6.780	12:18:15	12:21:25	0	3m10s	+190	17°	7°
60	Tmp	88	7.560	12:20:26	12:23:53	0	3m27s	+207	16°	7°
61	Tmp	93	3.170	12:30:26	12:30:17	0	9s	-27	9°	7°
62	Tmp	93	4.850	12:33:14	12:33:07	0	7s	-21	8°	7°

PC	Tp	Trc	DistPC	Ideal	Passagem	Pen	Erro	Pontos	NoPC	AtePC
63	Tmp	94	3.030	12:38:21	12:38:12	0	9s	-27	8°	7°
64	Tmp	95	6.230	12:42:57	12:42:46	0	11s	-33	8°	7°
Num	104	Pen	0	PCZ	2	Total PP	6311	Col. Final	7°	

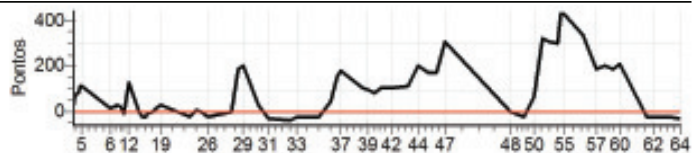

Enduro do Eucalipto - Campeonato Capixaba

Performance Individual

PC	Tp	Trc	DistPC	Ideal	Passagem	Pen	Erro	Pontos	NoPC	AtePC
N u m	105	105 / Olavo Leoni Rampinelli								
		Cat / NL / Largada TURISMO / 9 / 08:52:16								
	11°	Aracruz								
PC	Tp	Trc	DistPC	Ideal	Passagem	Pen	Erro	Pontos	NoPC	AtePC
1	Tmp	2	2.520	08:58:47	08:59:19	0	32s	+32	28°	28°
2	Tmp	2	2.980	08:59:35	09:00:49	0	1m14s	+74	22°	23°
3	Tmp	2	3.590	09:00:40	09:02:06	0	1m26s	+86	24°	22°
4	Tmp	2	3.950	09:01:18	09:03:08	0	1m50s	+110	31°	23°
5	Tmp	2	4.220	09:01:47	09:03:39	0	1m52s	+112	24°	23°
6	Tmp	7	5.010	09:12:26	09:12:47	0	21s	+21	29°	23°
7	Tmp	9	5.550	09:13:35	09:14:03	0	28s	+28	28°	24°
8	Tmp	10	6.060	09:14:31	09:14:56	0	25s	+25	23°	24°
9	Tmp	11	6.350	09:15:12	09:15:48	0	36s	+36	28°	23°
10	Tmp	12	6.700	09:16:01	09:16:42	0	41s	+41	25°	23°
11	Tmp	13	7.300	09:17:34	09:17:53	0	19s	+19	13°	22°
12	Tmp	14	7.720	09:19:04	09:22:51	0	3m47s	+227	24°	23°
13	Tmp	17	0.500	09:23:09		0		+1800	43°	23°
14	Tmp	18	0.890	09:24:20	09:25:33	0	1m13s	+73	16°	19°
15	Tmp	18	1.400	09:25:37	09:26:38	0	1m01s	+61	15°	18°
16	Tmp	19	1.540	09:26:02	09:28:28	0	2m26s	+146	14°	14°
17	Tmp	21	2.130	09:27:56	09:30:59	0	3m03s	+183	25°	14°
18	Tmp	21	2.480	09:29:15	09:32:14	0	2m59s	+179	23°	14°
19	Tmp	22	3.130	09:30:55	09:33:48	0	2m53s	+173	26°	13°
20	Tmp	26	5.740	09:40:30	09:40:37	0	7s	+7	13°	13°
21	Tmp	29	6.460	09:41:50	09:41:43	0	7s	-21	10°	13°
22	Tmp	29	7.400	09:43:50	09:44:05	0	15s	+15	18°	13°
23	Tmp	32	0.520	09:46:17	09:46:24	0	7s	+7	8°	13°
26	Tmp	33	1.440	09:48:32	09:48:32	0	0s	0	2°	13°
27	Tmp	38	1.810	09:57:19	09:57:25	0	6s	+6	11°	13°
28	Tmp	39	2.280	09:59:28	10:02:38	0	3m10s	+190	26°	13°
29	Tmp	39	2.660	10:01:45	10:07:25	0	5m40s	+340	23°	13°
30	Tmp	43	0.440	10:07:21	10:09:56	0	2m35s	+155	22°	13°
31	Tmp	44	2.930	10:10:54	10:12:51	0	1m57s	+117	22°	13°
32	Tmp	46	1.850	10:18:54	10:18:53	0	1s	-3	4°	13°
33	Tmp	48	3.700	10:21:38	10:21:29	0	9s	-27	10°	13°
34	Tmp	50	6.740	10:29:10	10:29:00	0	10s	-30	12°	13°
35	Tmp	53	2.610	10:34:03	10:34:46	0	43s	+43	18°	13°
36	Tmp	54	3.160	10:36:17	10:38:58	0	2m41s	+161	19°	13°
37	Tmp	54	3.560	10:37:22	10:40:19	0	2m57s	+177	18°	13°
38	Tmp	58	3.400	10:45:44	10:47:52	0	2m08s	+128	22°	13°
39	Tmp	58	4.180	10:47:11		0		+1800	43°	16°
40	Tmp	59	5.300	10:50:09	10:50:21	0	12s	+12	2°	15°
41	Tmp	60	5.850	10:52:24	10:53:15	0	51s	+51	2°	15°
42	Tmp	62	0.100	10:56:22	10:58:01	0	1m39s	+99	11°	15°
43	Tmp	63	1.140	11:02:34	11:04:35	0	2m01s	+121	12°	14°
44	Tmp	63	1.800	11:05:52	11:10:36	0	4m44s	+284	10°	13°
45	Tmp	66	2.560	11:10:04	11:12:47	0	2m43s	+163	10°	13°
46	Tmp	66	4.450	11:13:13	11:16:02	0	2m49s	+169	10°	12°
47	Tmp	67	5.640	11:16:16	11:21:17	0	5m01s	+301	10°	12°
48	Tmp	71	0.600	11:40:27	11:40:26	0	1s	-3	4°	11°
49	Tmp	73	3.250	11:45:04	11:44:57	0	7s	-21	6°	11°
50	Tmp	74	4.860	11:48:52	11:50:02	0	1m10s	+70	20°	11°
51	Tmp	76	5.750	11:51:58	11:56:08	0	4m10s	+250	17°	11°
52	Tmp	77	6.578	11:54:22	11:58:30	0	4m08s	+248	16°	11°
53	Tmp	79	1.650	11:57:30	12:02:24	0	4m54s	+294	18°	11°
54	Tmp	80	2.050	11:59:08	12:06:14	0	7m06s	+426	16°	11°
55	Tmp	80	2.300	12:00:13	12:06:59	0	6m46s	+406	16°	11°
56	Tmp	83	3.910	12:07:00	12:12:44	0	5m44s	+344	17°	11°
57	Tmp	85	5.170	12:12:03	12:15:07	0	3m04s	+184	16°	11°
58	Tmp	86	6.010	12:14:59	12:18:14	0	3m15s	+195	16°	11°
59	Tmp	86	6.780	12:18:17	12:21:26	0	3m09s	+189	16°	11°
60	Tmp	88	7.560	12:20:28	12:23:52	0	3m24s	+204	15°	11°
61	Tmp	93	3.170	12:30:28	12:30:17	0	11s	-33	10°	11°
62	Tmp	93	4.850	12:33:16	12:33:08	0	8s	-24	9°	11°

PC	Tp	Trc	DistPC	Ideal	Passagem	Pen	Erro	Pontos	NoPC	AtePC
63	Tmp	94	3.030	12:38:23	12:38:12	0	11s	-33	9°	11°
64	Tmp	95	6.230	12:42:59	12:42:46	0	13s	-39	9°	11°
Num	105	Pen	0	PCZ	1	Total PP	10816	Col. Final	11°	

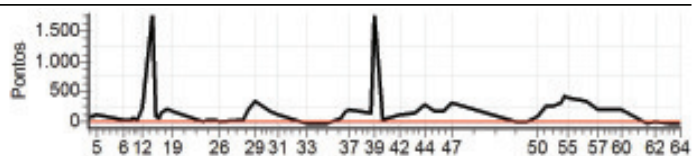

Enduro do Eucalipto - Campeonato Capixaba

Performance Individual

PC	Tp	Trc	DistPC	Ideal	Passagem	Pen	Erro	Pontos	NoPC	AtePC
N u m	106	106 / Vanderlei Junior (junin)								
		Cat / NL / Largada TURISMO / 10 / 08:52:18								
		Aracruz								
1	Tmp	2	2.520	08:58:49	08:59:21	0	32s	+32	27 °	27 °
2	Tmp	2	2.980	08:59:37	09:00:53	0	1m16s	+76	23 °	24 °
3	Tmp	2	3.590	09:00:42	09:02:07	0	1m25s	+85	23 °	23 °
4	Tmp	2	3.950	09:01:20	09:03:08	0	1m48s	+108	29 °	22 °
5	Tmp	2	4.220	09:01:49	09:03:39	0	1m50s	+110	23 °	22 °
6	Tmp	7	5.010	09:12:28	09:12:45	0	17s	+17	23 °	22 °
7	Tmp	9	5.550	09:13:37	09:14:00	0	23s	+23	23 °	22 °
8	Tmp	10	6.060	09:14:33	09:14:55	0	22s	+22	18 °	22 °
9	Tmp	11	6.350	09:15:14	09:15:47	0	33s	+33	22 °	22 °
10	Tmp	12	6.700	09:16:03	09:16:41	0	38s	+38	22 °	21 °
11	Tmp	13	7.300	09:17:36	09:17:51	0	15s	+15	11 °	21 °
12	Tmp	14	7.720	09:19:06	09:22:47	0	3m41s	+221	23 °	20 °
13	Tmp	17	0.500	09:23:11		0		+1800	42 °	20 °
14	Tmp	18	0.890	09:24:22	09:25:17	0	55s	+55	11 °	17 °
15	Tmp	18	1.400	09:25:39	09:26:22	0	43s	+43	11 °	16 °
16	Tmp	19	1.540	09:26:04		0		+1800	43 °	18 °
17	Tmp	21	2.130	09:27:58	09:28:09	0	11s	+11	7 °	18 °
18	Tmp	21	2.480	09:29:17	09:29:36	0	19s	+19	9 °	18 °
19	Tmp	22	3.130	09:30:57	09:31:25	0	28s	+28	10 °	18 °
20	Tmp	26	5.740	09:40:32	09:40:23	0	9s	-27	19 °	18 °
21	Tmp	29	6.460	09:41:52	09:41:39	0	13s	-39	17 °	18 °
22	Tmp	29	7.400	09:43:52	09:43:58	0	6s	+6	9 °	18 °
23	Tmp	32	0.520	09:46:19	09:46:20	0	1s	+1	3 °	17 °
26	Tmp	33	1.440	09:48:34	09:48:31	0	3s	-9	9 °	17 °
27	Tmp	38	1.810	09:57:21	09:57:16	0	5s	-15	21 °	17 °
28	Tmp	39	2.280	09:59:30	10:02:33	0	3m03s	+183	23 °	17 °
29	Tmp	39	2.660	10:01:47	10:05:24	0	3m37s	+217	19 °	15 °
30	Tmp	43	0.440	10:07:23	10:07:59	0	36s	+36	10 °	15 °
31	Tmp	44	2.930	10:10:56	10:10:54	0	2s	-6	8 °	15 °
32	Tmp	46	1.850	10:18:56	10:18:42	0	14s	-42	14 °	15 °
33	Tmp	48	3.700	10:21:40	10:21:28	0	12s	-36	13 °	15 °
34	Tmp	50	6.740	10:29:12	10:28:58	0	14s	-42	14 °	15 °
35	Tmp	53	2.610	10:34:05	10:34:57	0	52s	+52	23 °	15 °
36	Tmp	54	3.160	10:36:19	10:39:58	0	3m39s	+219	21 °	15 °
37	Tmp	54	3.560	10:37:24	10:41:04	0	3m40s	+220	21 °	15 °
38	Tmp	58	3.400	10:45:46	10:47:45	0	1m59s	+119	21 °	15 °
39	Tmp	58	4.180	10:47:13	10:49:02	0	1m49s	+109	18 °	14 °
40	Tmp	59	5.300	10:50:11	10:52:02	0	1m51s	+111	23 °	13 °
41	Tmp	60	5.850	10:52:26	10:55:33	0	3m07s	+187	26 °	14 °
42	Tmp	62	0.100	10:56:24	11:06:00	0	9m36s	+576	26 °	14 °
43	Tmp	63	1.140	11:02:36	11:13:27	0	10m51s	+651	23 °	15 °
44	Tmp	63	1.800	11:05:54		0		+1800	42 °	15 °
45	Tmp	66	2.560	11:10:06		0		+1800	42 °	17 °
46	Tmp	66	4.450	11:13:15		0		+1800	42 °	17 °
47	Tmp	67	5.640	11:16:18		0		+1800	42 °	17 °
48	Tmp	71	0.600	11:40:29	11:40:22	0	7s	-21	11 °	17 °
49	Tmp	73	3.250	11:45:06	11:44:50	0	16s	-48	12 °	16 °
50	Tmp	74	4.860	11:48:54	11:49:35	0	41s	+41	14 °	15 °
51	Tmp	76	5.750	11:52:00	11:57:19	0	5m19s	+319	20 °	15 °
52	Tmp	77	6.578	11:54:24	11:59:23	0	4m59s	+299	20 °	15 °
53	Tmp	79	1.650	11:57:32	12:02:29	0	4m57s	+297	19 °	15 °
54	Tmp	80	2.050	11:59:10	12:06:56	0	7m46s	+466	20 °	15 °
55	Tmp	80	2.300	12:00:15	12:07:39	0	7m24s	+444	20 °	15 °
56	Tmp	83	3.910	12:07:02		0		+1800	42 °	17 °
57	Tmp	85	5.170	12:12:05		0		+1800	42 °	17 °
58	Tmp	86	6.010	12:15:01		0		+1800	42 °	18 °
59	Tmp	86	6.780	12:18:19		0		+1800	42 °	18 °
60	Tmp	88	7.560	12:20:30		0		+1800	42 °	18 °
61	Tmp	93	3.170	12:30:30		0		+1800	42 °	18 °
62	Tmp	93	4.850	12:33:18		0		+1800	42 °	19 °

PC	Tp	Trc	DistPC	Ideal	Passagem	Pen	Erro	Pontos	NoPC	AtePC
63	Tmp	94	3.030	12:38:25		0		+1800	42 °	19 °
64	Tmp	95	6.230	12:43:01		0		+1800	42 °	19 °
Num	106	Pen	0	PCZ	0	Total PP	32774	Col. Final	19°	

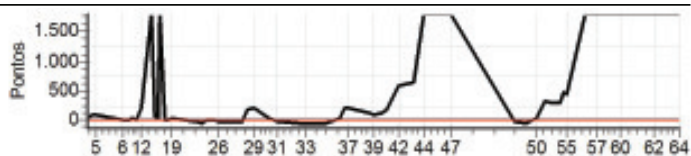

Enduro do Eucalipto - Campeonato Capixaba

Performance Individual

PC	Tp	Trc	DistPC	Ideal	Passagem	Pen	Erro	Pontos	NoPC	AtePC
N u m	107	107 / Marcos Souza Lozer								
		Cat / NL / Largada TURISMO / 11 / 08:52:20								
		Aracruz								
PC	Tp	Trc	DistPC	Ideal	Passagem	Pen	Erro	Pontos	NoPC	AtePC
1	Tmp	2	2.520	08:58:51	08:59:11	0	20s	+20	16°	16°
2	Tmp	2	2.980	08:59:39	09:00:43	0	1m04s	+64	15°	14°
3	Tmp	2	3.590	09:00:44	09:01:59	0	1m15s	+75	18°	15°
4	Tmp	2	3.950	09:01:22	09:03:06	0	1m44s	+104	27°	17°
5	Tmp	2	4.220	09:01:51	09:03:38	0	1m47s	+107	18°	16°
6	Tmp	7	5.010	09:12:30	09:12:44	0	14s	+14	19°	16°
7	Tmp	9	5.550	09:13:39	09:13:59	0	20s	+20	18°	15°
8	Tmp	10	6.060	09:14:35	09:14:55	0	20s	+20	16°	14°
9	Tmp	11	6.350	09:15:16	09:15:51	0	35s	+35	26°	14°
10	Tmp	12	6.700	09:16:05	09:16:46	0	41s	+41	24°	16°
11	Tmp	13	7.300	09:17:38	09:18:11	0	33s	+33	21°	19°
12	Tmp	14	7.720	09:19:08	09:23:23	0	4m15s	+255	25°	21°
13	Tmp	17	0.500	09:23:13		0		+1800	41°	21°
14	Tmp	18	0.890	09:24:24	09:25:29	0	1m05s	+65	14°	18°
15	Tmp	18	1.400	09:25:41	09:26:33	0	52s	+52	13°	17°
16	Tmp	19	1.540	09:26:06	09:28:25	0	2m19s	+139	13°	13°
17	Tmp	21	2.130	09:28:00	09:30:40	0	2m40s	+160	22°	13°
18	Tmp	21	2.480	09:29:19	09:33:00	0	3m41s	+221	26°	13°
19	Tmp	22	3.130	09:30:59	09:35:08	0	4m09s	+249	28°	14°
20	Tmp	26	5.740	09:40:34	09:40:27	0	7s	-21	17°	14°
21	Tmp	29	6.460	09:41:54	09:41:41	0	13s	-39	16°	14°
22	Tmp	29	7.400	09:43:54	10:07:18	0	23m24s	+900	39°	14°
23	Tmp	32	0.520	09:46:21	10:12:34	0	26m13s	+900	39°	18°
26	Tmp	33	1.440	09:48:36	10:15:05	0	26m29s	+900	39°	18°
27	Tmp	38	1.810	09:57:23		0		+1800	44°	19°
28	Tmp	39	2.280	09:59:32		0		+1800	44°	22°
29	Tmp	39	2.660	10:01:49		0		+1800	44°	22°
30	Tmp	43	0.440	10:07:25	10:17:17	0	9m52s	+592	33°	22°
31	Tmp	44	2.930	10:10:58	10:20:56	0	9m58s	+598	33°	22°
32	Tmp	46	1.850	10:18:58	10:29:30	0	10m32s	+632	31°	22°
33	Tmp	48	3.700	10:21:42	10:32:00	0	10m18s	+618	30°	22°
34	Tmp	50	6.740	10:29:14	10:36:19	0	7m05s	+425	28°	23°
35	Tmp	53	2.610	10:34:07		0		+1800	44°	23°
36	Tmp	54	3.160	10:36:21		0		+1800	44°	26°
37	Tmp	54	3.560	10:37:26		0		+1800	44°	26°
38	Tmp	58	3.400	10:45:48		0		+1800	43°	28°
39	Tmp	58	4.180	10:47:15		0		+1800	42°	29°
40	Tmp	59	5.300	10:50:13		0		+1800	43°	31°
41	Tmp	60	5.850	10:52:28		0		+1800	43°	31°
42	Tmp	62	0.100	10:56:26		0		+1800	43°	31°
43	Tmp	63	1.140	11:02:38		0		+1800	43°	31°
44	Tmp	63	1.800	11:05:56		0		+1800	41°	31°
45	Tmp	66	2.560	11:10:08		0		+1800	41°	31°
46	Tmp	66	4.450	11:13:17		0		+1800	41°	31°
47	Tmp	67	5.640	11:16:20		0		+1800	41°	31°
48	Tmp	71	0.600	11:40:31		0		+1800	42°	31°
49	Tmp	73	3.250	11:45:08		0		+1800	42°	31°
50	Tmp	74	4.860	11:48:56		0		+1800	42°	31°
51	Tmp	76	5.750	11:52:02		0		+1800	42°	31°
52	Tmp	77	6.578	11:54:26		0		+1800	42°	31°
53	Tmp	79	1.650	11:57:34		0		+1800	42°	31°
54	Tmp	80	2.050	11:59:12		0		+1800	42°	32°
55	Tmp	80	2.300	12:00:17		0		+1800	42°	32°
56	Tmp	83	3.910	12:07:04		0		+1800	41°	32°
57	Tmp	85	5.170	12:12:07		0		+1800	41°	33°
58	Tmp	86	6.010	12:15:03		0		+1800	41°	33°
59	Tmp	86	6.780	12:18:21		0		+1800	41°	33°
60	Tmp	88	7.560	12:20:32		0		+1800	41°	33°
61	Tmp	93	3.170	12:30:32		0		+1800	41°	33°
62	Tmp	93	4.850	12:33:20		0		+1800	41°	33°

PC	Tp	Trc	DistPC	Ideal	Passagem	Pen	Erro	Pontos	NoPC	AtePC
63	Tmp	94	3.030	12:38:27		0		+1800	41°	33°
64	Tmp	95	6.230	12:43:03		0		+1800	41°	33°
Num	107	Pen	0	PCZ	0	Total PP	68499	Col. Final	NC	

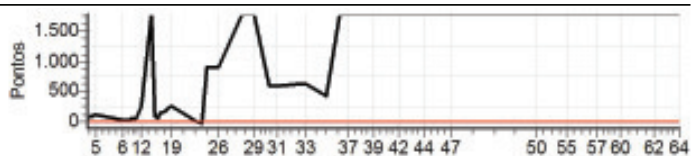

Enduro do Eucalipto - Campeonato Capixaba

Performance Individual

PC	Tp	Trc	DistPC	Ideal	Passagem	Pen	Erro	Pontos	NoPC	AtePC
N u m	108	108 / Jose Batista Filho								
		Cat / NL / Largada TURISMO / 12 / 08:52:22								
		Aracruz								
1	Tmp	2	2.520	08:58:53	08:59:05	0	12s	+12	7 °	7 °
2	Tmp	2	2.980	08:59:41	09:00:35	0	54s	+54	10 °	8 °
3	Tmp	2	3.590	09:00:46	09:01:51	0	1m05s	+65	10 °	10 °
4	Tmp	2	3.950	09:01:24	09:02:56	0	1m32s	+92	20 °	10 °
5	Tmp	2	4.220	09:01:53	09:03:31	0	1m38s	+98	16 °	9 °
6	Tmp	7	5.010	09:12:32	09:12:41	0	9s	+9	13 °	9 °
7	Tmp	9	5.550	09:13:41	09:13:57	0	16s	+16	12 °	8 °
8	Tmp	10	6.060	09:14:37	09:14:55	0	18s	+18	15 °	10 °
9	Tmp	11	6.350	09:15:18	09:15:39	0	21s	+21	10 °	10 °
10	Tmp	12	6.700	09:16:07	09:16:24	0	17s	+17	9 °	10 °
11	Tmp	13	7.300	09:17:40	09:17:35	0	5s	-15	10 °	6 °
12	Tmp	14	7.720	09:19:10	09:21:50	0	2m40s	+160	14 °	7 °
13	Tmp	17	0.500	09:23:15		0		+1800	40 °	14 °
14	Tmp	18	0.890	09:24:26	09:25:25	0	59s	+59	13 °	11 °
15	Tmp	18	1.400	09:25:43	09:26:36	0	53s	+53	14 °	12 °
16	Tmp	19	1.540	09:26:08		0		+1800	42 °	15 °
17	Tmp	21	2.130	09:28:02	09:28:25	0	23s	+23	13 °	15 °
18	Tmp	21	2.480	09:29:21	09:30:03	0	42s	+42	13 °	16 °
19	Tmp	22	3.130	09:31:01	09:31:26	0	25s	+25	8 °	16 °
20	Tmp	26	5.740	09:40:36	09:40:25	0	11s	-33	21 °	16 °
21	Tmp	29	6.460	09:41:56	09:41:39	0	17s	-51	20 °	15 °
22	Tmp	29	7.400	09:43:56	09:43:53	0	3s	-9	14 °	16 °
23	Tmp	32	0.520	09:46:23	09:46:19	0	4s	-12	13 °	15 °
26	Tmp	33	1.440	09:48:38	09:48:27	0	11s	-33	17 °	15 °
27	Tmp	38	1.810	09:57:25	09:57:15	0	10s	-30	23 °	15 °
28	Tmp	39	2.280	09:59:34	10:02:28	0	2m54s	+174	20 °	15 °
29	Tmp	39	2.660	10:01:51	10:10:21	0	8m30s	+510	30 °	17 °
30	Tmp	43	0.440	10:07:27	10:14:48	0	7m21s	+441	31 °	17 °
31	Tmp	44	2.930	10:11:00	10:17:58	0	6m58s	+418	30 °	17 °
32	Tmp	46	1.850	10:19:00	10:27:00	0	8m00s	+480	28 °	17 °
33	Tmp	48	3.700	10:21:44	10:29:23	0	7m39s	+459	28 °	17 °
34	Tmp	50	6.740	10:29:16		0		+1800	44 °	20 °
35	Tmp	53	2.610	10:34:09		0		+1800	43 °	21 °
36	Tmp	54	3.160	10:36:23		0		+1800	43 °	21 °
37	Tmp	54	3.560	10:37:28		0		+1800	43 °	21 °
38	Tmp	58	3.400	10:45:50		0		+1800	42 °	22 °
39	Tmp	58	4.180	10:47:17		0		+1800	41 °	23 °
40	Tmp	59	5.300	10:50:15		0		+1800	42 °	24 °
41	Tmp	60	5.850	10:52:30		0		+1800	42 °	26 °
42	Tmp	62	0.100	10:56:28		0		+1800	42 °	27 °
43	Tmp	63	1.140	11:02:40		0		+1800	42 °	28 °
44	Tmp	63	1.800	11:05:58		0		+1800	40 °	28 °
45	Tmp	66	2.560	11:10:10		0		+1800	40 °	28 °
46	Tmp	66	4.450	11:13:19		0		+1800	40 °	28 °
47	Tmp	67	5.640	11:16:22		0		+1800	40 °	28 °
48	Tmp	71	0.600	11:40:33	11:40:21	0	12s	-36	12 °	28 °
49	Tmp	73	3.250	11:45:10	11:44:56	0	14s	-42	10 °	28 °
50	Tmp	74	4.860	11:48:58	11:49:57	0	59s	+59	17 °	26 °
51	Tmp	76	5.750	11:52:04	11:57:14	0	5m10s	+310	19 °	25 °
52	Tmp	77	6.578	11:54:28	11:59:16	0	4m48s	+288	19 °	25 °
53	Tmp	79	1.650	11:57:36	12:02:30	0	4m54s	+294	17 °	25 °
54	Tmp	80	2.050	11:59:14	12:07:05	0	7m51s	+471	22 °	25 °
55	Tmp	80	2.300	12:00:19	12:07:59	0	7m40s	+460	21 °	25 °
56	Tmp	83	3.910	12:07:06	12:13:55	0	6m49s	+409	19 °	24 °
57	Tmp	85	5.170	12:12:09	12:16:27	0	4m18s	+258	20 °	24 °
58	Tmp	86	6.010	12:15:05	12:22:06	0	7m01s	+421	22 °	24 °
59	Tmp	86	6.780	12:18:23		0		+1800	40 °	24 °
60	Tmp	88	7.560	12:20:34	12:31:22	0	10m48s	+648	22 °	24 °
61	Tmp	93	3.170	12:30:34	12:39:24	0	8m50s	+530	22 °	24 °
62	Tmp	93	4.850	12:33:22	12:41:54	0	8m32s	+512	22 °	23 °

PC	Tp	Trc	DistPC	Ideal	Passagem	Pen	Erro	Pontos	NoPC	AtePC
63	Tmp	94	3.030	12:38:29	12:46:15	0	7m46s	+466	22 °	22 °
64	Tmp	95	6.230	12:43:05	12:49:53	0	6m48s	+408	22 °	22 °
Num	108	Pen	0	PCZ	0	Total PP	39641	Col. Final	22°	

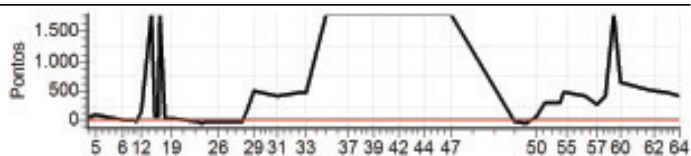

Enduro do Eucalipto - Campeonato Capixaba

Performance Individual

PC	Tp	Trc	DistPC	Ideal	Passagem	Pen	Erro	Pontos	NoPC	AtePC
N u m	109	109 / Anderson Totola								
		Cat / NL / Largada TURISMO / 13 / 08:52:24								
	5°	Ibiraçu								
PC	Tp	Trc	DistPC	Ideal	Passagem	Pen	Erro	Pontos	NoPC	AtePC
1	Tmp	2	2.520	08:58:55	08:59:12	0	17s	+17	12°	12°
2	Tmp	2	2.980	08:59:43	09:00:41	0	58s	+58	12°	9°
3	Tmp	2	3.590	09:00:48	09:01:57	0	1m09s	+69	12°	11°
4	Tmp	2	3.950	09:01:26	09:03:02	0	1m36s	+96	24°	11°
5	Tmp	2	4.220	09:01:55	09:03:37	0	1m42s	+102	17°	14°
6	Tmp	7	5.010	09:12:34	09:12:42	0	8s	+8	12°	14°
7	Tmp	9	5.550	09:13:43	09:13:58	0	15s	+15	11°	12°
8	Tmp	10	6.060	09:14:39	09:14:54	0	15s	+15	14°	11°
9	Tmp	11	6.350	09:15:20	09:15:41	0	21s	+21	9°	11°
10	Tmp	12	6.700	09:16:09	09:16:25	0	16s	+16	8°	11°
11	Tmp	13	7.300	09:17:42	09:17:33	0	9s	-27	19°	8°
12	Tmp	14	7.720	09:19:12	09:21:58	0	2m46s	+166	15°	10°
13	Tmp	17	0.500	09:23:17		0		+1800	39°	15°
14	Tmp	18	0.890	09:24:28	09:24:59	0	31s	+31	8°	12°
15	Tmp	18	1.400	09:25:45	09:26:00	0	15s	+15	7°	11°
16	Tmp	19	1.540	09:26:10	09:26:28	0	18s	+18	8°	11°
17	Tmp	21	2.130	09:28:04	09:28:22	0	18s	+18	12°	11°
18	Tmp	21	2.480	09:29:23	09:29:51	0	28s	+28	12°	11°
19	Tmp	22	3.130	09:31:03	09:31:24	0	21s	+21	7°	11°
20	Tmp	26	5.740	09:40:38	09:40:26	0	12s	-36	22°	11°
21	Tmp	29	6.460	09:41:58	09:41:40	0	18s	-54	22°	11°
22	Tmp	29	7.400	09:43:58	09:43:54	0	4s	-12	17°	11°
23	Tmp	32	0.520	09:46:25	09:46:16	0	9s	-27	20°	11°
26	Tmp	33	1.440	09:48:40	09:48:22	0	18s	-54	25°	11°
27	Tmp	38	1.810	09:57:27	09:57:14	0	13s	-39	25°	11°
28	Tmp	39	2.280	09:59:36	10:01:33	0	1m57s	+117	14°	11°
29	Tmp	39	2.660	10:01:53	10:04:11	0	2m18s	+138	5°	11°
30	Tmp	43	0.440	10:07:29	10:07:57	0	28s	+28	8°	11°
31	Tmp	44	2.930	10:11:02	10:10:53	0	9s	-27	12°	11°
32	Tmp	46	1.850	10:19:02	10:18:41	0	21s	-63	17°	11°
33	Tmp	48	3.700	10:21:46	10:21:27	0	19s	-57	15°	11°
34	Tmp	50	6.740	10:29:18	10:28:57	0	21s	-63	17°	11°
35	Tmp	53	2.610	10:34:11	10:34:37	0	26s	+26	12°	11°
36	Tmp	54	3.160	10:36:25	10:38:41	0	2m16s	+136	14°	11°
37	Tmp	54	3.560	10:37:30	10:39:58	0	2m28s	+148	13°	11°
38	Tmp	58	3.400	10:45:52	10:47:33	0	1m41s	+101	16°	11°
39	Tmp	58	4.180	10:47:19	10:48:50	0	1m31s	+91	12°	10°
40	Tmp	59	5.300	10:50:17	10:51:33	0	1m16s	+76	11°	10°
41	Tmp	60	5.850	10:52:32	10:54:18	0	1m46s	+106	18°	10°
42	Tmp	62	0.100	10:56:30	10:57:56	0	1m26s	+86	8°	9°
43	Tmp	63	1.140	11:02:42	11:03:50	0	1m08s	+68	8°	9°
44	Tmp	63	1.800	11:06:00	11:08:02	0	2m02s	+122	4°	8°
45	Tmp	66	2.560	11:10:12	11:10:07	0	5s	-15	4°	7°
46	Tmp	66	4.450	11:13:21	11:13:02	0	19s	-57	4°	7°
47	Tmp	67	5.640	11:16:24	11:18:01	0	1m37s	+97	3°	7°
48	Tmp	71	0.600	11:40:35	11:40:18	0	17s	-51	16°	7°
49	Tmp	73	3.250	11:45:12	11:44:47	0	25s	-75	16°	7°
50	Tmp	74	4.860	11:49:00	11:49:26	0	26s	+26	7°	7°
51	Tmp	76	5.750	11:52:06	11:52:13	0	7s	+7	3°	7°
52	Tmp	77	6.578	11:54:30	11:54:34	0	4s	+4	4°	6°
53	Tmp	79	1.650	11:57:38	11:57:29	0	9s	-27	7°	6°
54	Tmp	80	2.050	11:59:16	12:00:34	0	1m18s	+78	14°	6°
55	Tmp	80	2.300	12:00:21	12:01:28	0	1m07s	+67	14°	5°
56	Tmp	83	3.910	12:07:08	12:07:40	0	32s	+32	9°	5°
57	Tmp	85	5.170	12:12:11	12:11:53	0	18s	-54	8°	5°
58	Tmp	86	6.010	12:15:07	12:14:50	0	17s	-51	8°	5°
59	Tmp	86	6.780	12:18:25	12:18:08	0	17s	-51	8°	5°
60	Tmp	88	7.560	12:20:36	12:20:28	0	8s	-24	8°	5°
61	Tmp	93	3.170	12:30:36	12:30:13	0	23s	-69	13°	5°
62	Tmp	93	4.850	12:33:24	12:33:03	0	21s	-63	13°	5°

PC	Tp	Trc	DistPC	Ideal	Passagem	Pen	Erro	Pontos	NoPC	AtePC
63	Tmp	94	3.030	12:38:31	12:38:11	0	20s	-60	11°	5°
64	Tmp	95	6.230	12:43:07	12:42:45	0	22s	-66	13°	5°
Num	109	Pen	0	PCZ	0	Total PP	5190	Col. Final	5°	

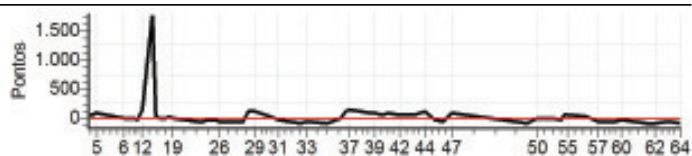

Enduro do Eucalipto - Campeonato Capixaba

Performance Individual

PC	Tp	Trc	DistPC	Ideal	Passagem	Pen	Erro	Pontos	NoPC	AtePC
N u m	110	110 / Rodrigo Rangel								
		Cat / NL / Largada TURISMO / 14 / 08:52:26								
		Serra								
1	Tmp	2	2.520	08:58:57	08:59:53	0	56s	+56	32°	32°
2	Tmp	2	2.980	08:59:45	09:01:39	0	1m54s	+114	27°	27°
3	Tmp	2	3.590	09:00:50	09:03:04	0	2m14s	+134	30°	27°
4	Tmp	2	3.950	09:01:28	09:04:18	0	2m50s	+170	37°	27°
5	Tmp	2	4.220	09:01:57	09:05:32	0	3m35s	+215	38°	28°
6	Tmp	7	5.010	09:12:36	09:13:32	0	56s	+56	32°	27°
7	Tmp	9	5.550	09:13:45		0		+1800	44°	29°
8	Tmp	10	6.060	09:14:41	09:14:53	0	12s	+12	11°	29°
9	Tmp	11	6.350	09:15:22	09:15:57	0	35s	+35	25°	28°
10	Tmp	12	6.700	09:16:11	09:16:48	0	37s	+37	21°	28°
11	Tmp	13	7.300	09:17:44	09:18:09	0	25s	+25	18°	28°
12	Tmp	14	7.720	09:19:14	09:24:24	0	5m10s	+310	32°	27°
13	Tmp	17	0.500	09:23:19		0		+1800	38°	27°
14	Tmp	18	0.890	09:24:30		0		+1800	44°	27°
15	Tmp	18	1.400	09:25:47		0		+1800	44°	27°
16	Tmp	19	1.540	09:26:12		0		+1800	41°	27°
17	Tmp	21	2.130	09:28:06		0		+1800	44°	30°
18	Tmp	21	2.480	09:29:25		0		+1800	44°	31°
19	Tmp	22	3.130	09:31:05	09:26:44	0	4m21s	-783	34°	31°
20	Tmp	26	5.740	09:40:40	09:40:36	0	4s	-12	14°	31°
21	Tmp	29	6.460	09:42:00	09:41:42	0	18s	-54	21°	31°
22	Tmp	29	7.400	09:44:00	09:44:33	0	33s	+33	24°	31°
23	Tmp	32	0.520	09:46:27	09:46:54	0	27s	+27	19°	31°
26	Tmp	33	1.440	09:48:42	09:48:45	0	3s	+3	5°	31°
27	Tmp	38	1.810	09:57:29	09:57:21	0	8s	-24	22°	29°
28	Tmp	39	2.280	09:59:38	10:03:07	0	3m29s	+209	29°	28°
29	Tmp	39	2.660	10:01:55	10:07:57	0	6m02s	+362	25°	27°
30	Tmp	43	0.440	10:07:31	10:10:53	0	3m22s	+202	24°	27°
31	Tmp	44	2.930	10:11:04	10:14:34	0	3m30s	+210	26°	26°
32	Tmp	46	1.850	10:19:04	10:33:03	0	13m59s	+839	34°	26°
33	Tmp	48	3.700	10:21:48	10:36:03	0	14m15s	+855	34°	27°
34	Tmp	50	6.740	10:29:20	10:39:58	0	10m38s	+638	33°	30°
35	Tmp	53	2.610	10:34:13		0		+1800	42°	31°
36	Tmp	54	3.160	10:36:27		0		+1800	42°	31°
37	Tmp	54	3.560	10:37:32		0		+1800	42°	31°
38	Tmp	58	3.400	10:45:54	10:46:08	0	14s	+14	3°	30°
39	Tmp	58	4.180	10:47:21	10:47:37	0	16s	+16	3°	28°
40	Tmp	59	5.300	10:50:19	10:51:49	0	1m30s	+90	20°	28°
41	Tmp	60	5.850	10:52:34	10:55:15	0	2m41s	+161	24°	28°
42	Tmp	62	0.100	10:56:32	10:58:52	0	2m20s	+140	17°	28°
43	Tmp	63	1.140	11:02:44	11:05:40	0	2m56s	+176	15°	27°
44	Tmp	63	1.800	11:06:02	11:12:27	0	6m25s	+385	12°	27°
45	Tmp	66	2.560	11:10:14	11:14:33	0	4m19s	+259	12°	25°
46	Tmp	66	4.450	11:13:23	11:17:52	0	4m29s	+269	12°	23°
47	Tmp	67	5.640	11:16:26	11:21:26	0	5m00s	+300	9°	23°
48	Tmp	71	0.600	11:40:37	11:40:21	0	16s	-48	15°	23°
49	Tmp	73	3.250	11:45:14	11:44:52	0	22s	-66	15°	23°
50	Tmp	74	4.860	11:49:02	11:49:41	0	39s	+39	13°	23°
51	Tmp	76	5.750	11:52:08	11:55:58	0	3m50s	+230	16°	22°
52	Tmp	77	6.578	11:54:32	11:58:29	0	3m57s	+237	15°	22°
53	Tmp	79	1.650	11:57:40	12:02:20	0	4m40s	+280	16°	22°
54	Tmp	80	2.050	11:59:18	12:05:53	0	6m35s	+395	15°	22°
55	Tmp	80	2.300	12:00:23	12:06:41	0	6m18s	+378	15°	22°
56	Tmp	83	3.910	12:07:10	12:12:21	0	5m11s	+311	14°	21°
57	Tmp	85	5.170	12:12:13	12:15:04	0	2m51s	+171	15°	20°
58	Tmp	86	6.010	12:15:09	12:18:06	0	2m57s	+177	15°	20°
59	Tmp	86	6.780	12:18:27	12:21:20	0	2m53s	+173	15°	19°
60	Tmp	88	7.560	12:20:38	12:24:07	0	3m29s	+209	17°	19°
61	Tmp	93	3.170	12:30:38	12:30:16	0	22s	-66	12°	19°
62	Tmp	93	4.850	12:33:26	12:33:07	0	19s	-57	12°	18°

PC	Tp	Trc	DistPC	Ideal	Passagem	Pen	Erro	Pontos	NoPC	AtePC
63	Tmp	94	3.030	12:38:33	12:38:14	0	19s	-57	10°	18°
64	Tmp	95	6.230	12:43:09	12:42:48	0	21s	-63	12°	18°
Num	110	Pen	0	PCZ	0	Total PP	28182	Col. Final	18°	

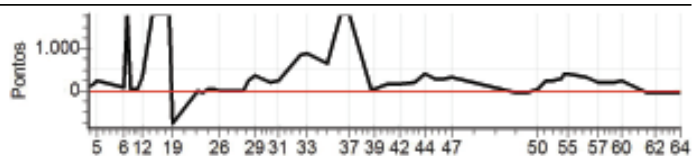

Enduro do Eucalipto - Campeonato Capixaba

Performance Individual

PC	Tp	Trc	DistPC	Ideal	Passagem	Pen	Erro	Pontos	NoPC	AtePC
N	111	111 / Romon Cosme Savacini								
u		Cat / NL / Largada TURISMO / 15 / 08:52:28								
m	6°	Aracruz								
PC	Tp	Trc	DistPC	Ideal	Passagem	Pen	Erro	Pontos	NoPC	AtePC
1	Tmp	2	2.520	08:58:59	08:59:18	0	19s	+19	14°	14°
2	Tmp	2	2.980	08:59:47	09:00:45	0	58s	+58	11°	10°
3	Tmp	2	3.590	09:00:52	09:02:01	0	1m09s	+69	11°	12°
4	Tmp	2	3.950	09:01:30	09:03:04	0	1m34s	+94	22°	12°
5	Tmp	2	4.220	09:01:59	09:03:37	0	1m38s	+98	15°	12°
6	Tmp	7	5.010	09:12:38	09:12:49	0	11s	+11	14°	12°
7	Tmp	9	5.550	09:13:47	09:14:06	0	19s	+19	16°	13°
8	Tmp	10	6.060	09:14:43	09:14:57	0	14s	+14	12°	12°
9	Tmp	11	6.350	09:15:24	09:15:59	0	35s	+35	24°	12°
10	Tmp	12	6.700	09:16:13	09:16:52	0	39s	+39	23°	12°
11	Tmp	13	7.300	09:17:46	09:18:07	0	21s	+21	15°	13°
12	Tmp	14	7.720	09:19:16	09:22:54	0	3m38s	+218	22°	17°
13	Tmp	17	0.500	09:23:21		0		+1800	37°	18°
14	Tmp	18	0.890	09:24:32	09:25:30	0	58s	+58	12°	16°
15	Tmp	18	1.400	09:25:49	09:26:34	0	45s	+45	12°	15°
16	Tmp	19	1.540	09:26:14	09:28:22	0	2m08s	+128	12°	12°
17	Tmp	21	2.130	09:28:08	09:30:38	0	2m30s	+150	21°	12°
18	Tmp	21	2.480	09:29:27	09:32:08	0	2m41s	+161	22°	12°
19	Tmp	22	3.130	09:31:07	09:33:44	0	2m37s	+157	25°	12°
20	Tmp	26	5.740	09:40:42	09:40:25	0	17s	-51	24°	12°
21	Tmp	29	6.460	09:42:02	09:41:39	0	23s	-69	24°	12°
22	Tmp	29	7.400	09:44:02	09:44:12	0	10s	+10	15°	12°
23	Tmp	32	0.520	09:46:29	09:46:28	0	1s	-3	5°	12°
26	Tmp	33	1.440	09:48:44	09:48:33	0	11s	-33	16°	12°
27	Tmp	38	1.810	09:57:31	09:57:20	0	11s	-33	24°	12°
28	Tmp	39	2.280	09:59:40	10:02:30	0	2m50s	+170	17°	12°
29	Tmp	39	2.660	10:01:57	10:05:08	0	3m11s	+191	13°	12°
30	Tmp	43	0.440	10:07:33	10:07:49	0	16s	+16	6°	12°
31	Tmp	44	2.930	10:11:06	10:10:42	0	24s	-72	17°	12°
32	Tmp	46	1.850	10:19:06	10:18:40	0	26s	-78	19°	12°
33	Tmp	48	3.700	10:21:50	10:21:26	0	24s	-72	18°	12°
34	Tmp	50	6.740	10:29:22	10:28:56	0	26s	-78	20°	12°
35	Tmp	53	2.610	10:34:15	10:34:39	0	24s	+24	10°	12°
36	Tmp	54	3.160	10:36:29	10:38:43	0	2m14s	+134	12°	12°
37	Tmp	54	3.560	10:37:34	10:39:59	0	2m25s	+145	12°	12°
38	Tmp	58	3.400	10:45:56	10:47:32	0	1m36s	+96	14°	12°
39	Tmp	58	4.180	10:47:23	10:48:48	0	1m25s	+85	9°	11°
40	Tmp	59	5.300	10:50:21	10:51:29	0	1m08s	+68	7°	11°
41	Tmp	60	5.850	10:52:36	10:54:05	0	1m29s	+89	11°	11°
42	Tmp	62	0.100	10:56:34	10:57:57	0	1m23s	+83	6°	10°
43	Tmp	63	1.140	11:02:46	11:03:53	0	1m07s	+67	7°	10°
44	Tmp	63	1.800	11:06:04	11:08:24	0	2m20s	+140	5°	9°
45	Tmp	66	2.560	11:10:16	11:10:11	0	5s	-15	3°	9°
46	Tmp	66	4.450	11:13:25	11:13:02	0	23s	-69	5°	8°
47	Tmp	67	5.640	11:16:28	11:17:56	0	1m28s	+88	2°	8°
48	Tmp	71	0.600	11:40:39	11:40:18	0	21s	-63	18°	8°
49	Tmp	73	3.250	11:45:16	11:44:47	0	29s	-87	18°	8°
50	Tmp	74	4.860	11:49:04	11:49:19	0	15s	+15	5°	8°
51	Tmp	76	5.750	11:52:10	11:52:03	0	7s	-21	7°	8°
52	Tmp	77	6.578	11:54:34	11:54:30	0	4s	-12	6°	8°
53	Tmp	79	1.650	11:57:42	11:57:27	0	15s	-45	9°	8°
54	Tmp	80	2.050	11:59:20	11:59:59	0	39s	+39	7°	8°
55	Tmp	80	2.300	12:00:25	12:00:38	0	13s	+13	5°	7°
56	Tmp	83	3.910	12:07:12	12:07:29	0	17s	+17	5°	7°
57	Tmp	85	5.170	12:12:15	12:11:52	0	23s	-69	9°	6°
58	Tmp	86	6.010	12:15:11	12:14:47	0	24s	-72	11°	6°
59	Tmp	86	6.780	12:18:29	12:18:06	0	23s	-69	11°	6°
60	Tmp	88	7.560	12:20:40	12:20:24	0	16s	-48	12°	6°
61	Tmp	93	3.170	12:30:40	12:30:16	0	24s	-72	14°	6°
62	Tmp	93	4.850	12:33:28	12:33:04	0	24s	-72	15°	6°

PC	Tp	Trc	DistPC	Ideal	Passagem	Pen	Erro	Pontos	NoPC	AtePC
63	Tmp	94	3.030	12:38:35	12:38:10	0	25s	-75	13°	6°
64	Tmp	95	6.230	12:43:11	12:42:45	0	26s	-78	15°	6°
Num	111	Pen	0	PCZ	0	Total PP	6040	Col. Final	6°	

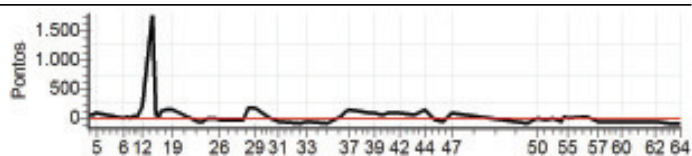

Enduro do Eucalipto - Campeonato Capixaba

Performance Individual

PC	Tp	Trc	DistPC	Ideal	Passagem	Pen	Erro	Pontos	NoPC	AtePC
N u m	112	112 / Andre Barcelos Vieira								
		Cat / NL / Largada TURISMO / 16 / 08:52:30								
		Aracruz								
29°										
PC	Tp	Trc	DistPC	Ideal	Passagem	Pen	Erro	Pontos	NoPC	AtePC
1	Tmp	2	2.520	08:59:01	09:00:12	0	1m11s	+71	35°	35°
2	Tmp	2	2.980	08:59:49		0		+1800	44°	38°
3	Tmp	2	3.590	09:00:54	09:02:18	0	1m24s	+84	22°	31°
4	Tmp	2	3.950	09:01:32	09:03:27	0	1m55s	+115	33°	31°
5	Tmp	2	4.220	09:02:01	09:03:57	0	1m56s	+116	27°	31°
6	Tmp	7	5.010	09:12:40	09:12:46	0	6s	+6	9°	31°
7	Tmp	9	5.550	09:13:49	09:14:02	0	13s	+13	10°	27°
8	Tmp	10	6.060	09:14:45	09:14:57	0	12s	+12	10°	27°
9	Tmp	11	6.350	09:15:26	09:15:53	0	27s	+27	14°	26°
10	Tmp	12	6.700	09:16:15	09:16:45	0	30s	+30	19°	26°
11	Tmp	13	7.300	09:17:48	09:18:10	0	22s	+22	16°	26°
12	Tmp	14	7.720	09:19:18	09:26:48	0	7m30s	+450	39°	26°
13	Tmp	17	0.500	09:23:23		0		+1800	36°	26°
14	Tmp	18	0.890	09:24:34		0		+1800	43°	26°
15	Tmp	18	1.400	09:25:51		0		+1800	43°	26°
16	Tmp	19	1.540	09:26:16		0		+1800	40°	26°
17	Tmp	21	2.130	09:28:10	09:29:44	0	1m34s	+94	17°	26°
18	Tmp	21	2.480	09:29:29	09:30:49	0	1m20s	+80	19°	23°
19	Tmp	22	3.130	09:31:09	09:33:46	0	2m37s	+157	24°	23°
20	Tmp	26	5.740	09:40:44	09:51:32	0	10m48s	+648	39°	23°
21	Tmp	29	6.460	09:42:04	09:52:41	0	10m37s	+637	38°	23°
22	Tmp	29	7.400	09:44:04	09:55:42	0	11m38s	+698	37°	24°
23	Tmp	32	0.520	09:46:31	09:58:45	0	12m14s	+734	37°	26°
26	Tmp	33	1.440	09:48:46	10:01:41	0	12m55s	+775	37°	28°
27	Tmp	38	1.810	09:57:33		0		+1800	43°	31°
28	Tmp	39	2.280	09:59:42		0		+1800	43°	33°
29	Tmp	39	2.660	10:01:59		0		+1800	43°	34°
30	Tmp	43	0.440	10:07:35	10:08:00	0	25s	+25	7°	34°
31	Tmp	44	2.930	10:11:08	10:10:57	0	11s	-33	14°	32°
32	Tmp	46	1.850	10:19:08	10:18:43	0	25s	-75	18°	32°
33	Tmp	48	3.700	10:21:52	10:21:30	0	22s	-66	17°	31°
34	Tmp	50	6.740	10:29:24	10:29:02	0	22s	-66	18°	31°
35	Tmp	53	2.610	10:34:17	10:35:01	0	44s	+44	20°	29°
36	Tmp	54	3.160	10:36:31	10:40:28	0	3m57s	+237	22°	27°
37	Tmp	54	3.560	10:37:36	10:42:07	0	4m31s	+271	22°	27°
38	Tmp	58	3.400	10:45:58	10:50:27	0	4m29s	+269	28°	26°
39	Tmp	58	4.180	10:47:25	10:51:52	0	4m27s	+267	23°	26°
40	Tmp	59	5.300	10:50:23	10:54:55	0	4m32s	+272	28°	26°
41	Tmp	60	5.850	10:52:38	10:57:41	0	5m03s	+303	29°	25°
42	Tmp	62	0.100	10:56:36	11:06:04	0	9m28s	+568	25°	25°
43	Tmp	63	1.140	11:02:48	11:14:37	0	11m49s	+709	25°	25°
44	Tmp	63	1.800	11:06:06	11:20:09	0	14m03s	+843	19°	25°
45	Tmp	66	2.560	11:10:18	11:29:18	0	19m00s	+900	20°	24°
46	Tmp	66	4.450	11:13:27		0		+1800	39°	25°
47	Tmp	67	5.640	11:16:30		0		+1800	39°	25°
48	Tmp	71	0.600	11:40:41		0		+1800	41°	25°
49	Tmp	73	3.250	11:45:18		0		+1800	41°	26°
50	Tmp	74	4.860	11:49:06		0		+1800	41°	27°
51	Tmp	76	5.750	11:52:12		0		+1800	41°	27°
52	Tmp	77	6.578	11:54:36		0		+1800	41°	27°
53	Tmp	79	1.650	11:57:44		0		+1800	41°	27°
54	Tmp	80	2.050	11:59:22		0		+1800	41°	27°
55	Tmp	80	2.300	12:00:27		0		+1800	41°	27°
56	Tmp	83	3.910	12:07:14		0		+1800	40°	27°
57	Tmp	85	5.170	12:12:17		0		+1800	40°	27°
58	Tmp	86	6.010	12:15:13		0		+1800	40°	27°
59	Tmp	86	6.780	12:18:31		0		+1800	39°	27°
60	Tmp	88	7.560	12:20:42		0		+1800	40°	27°
61	Tmp	93	3.170	12:30:42		0		+1800	40°	27°
62	Tmp	93	4.850	12:33:30		0		+1800	40°	28°

PC	Tp	Trc	DistPC	Ideal	Passagem	Pen	Erro	Pontos	NoPC	AtePC
63	Tmp	94	3.030	12:38:37		0		+1800	40°	29°
64	Tmp	95	6.230	12:43:13		0		+1800	40°	29°
Num	112	Pen	0	PCZ	0	Total PP	58317	Col. Final	29°	

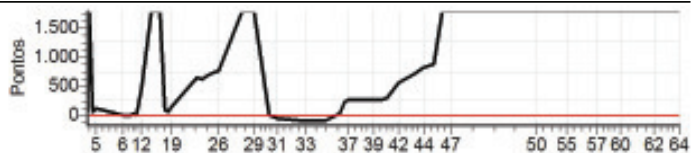

Enduro do Eucalipto - Campeonato Capixaba

Performance Individual

PC	Tp	Trc	DistPC	Ideal	Passagem	Pen	Erro	Pontos	NoPC	AtePC
N u m	113	113 / Hugo Ferreira								
		Cat / NL / Largada TURISMO / 17 / 08:52:32								
		Aracruz								
PC	Tp	Trc	DistPC	Ideal	Passagem	Pen	Erro	Pontos	NoPC	AtePC
1	Tmp	2	2.520	08:59:03	08:59:23	0	20s	+20	15°	15°
2	Tmp	2	2.980	08:59:51	09:00:56	0	1m05s	+65	16°	15°
3	Tmp	2	3.590	09:00:56	09:02:10	0	1m14s	+74	16°	16°
4	Tmp	2	3.950	09:01:34	09:03:01	0	1m27s	+87	18°	14°
5	Tmp	2	4.220	09:02:03	09:03:34	0	1m31s	+91	13°	11°
6	Tmp	7	5.010	09:12:42	09:12:38	0	4s	-12	16°	13°
7	Tmp	9	5.550	09:13:51	09:13:54	0	3s	+3	2°	9°
8	Tmp	10	6.060	09:14:47	09:14:48	0	1s	+1	1°	8°
9	Tmp	11	6.350	09:15:28	09:15:31	0	3s	+3	4°	8°
10	Tmp	12	6.700	09:16:17	09:16:13	0	4s	-12	5°	7°
11	Tmp	13	7.300	09:17:50	09:17:26	0	24s	-72	27°	7°
12	Tmp	14	7.720	09:19:20	09:22:46	0	3m26s	+206	21°	11°
13	Tmp	17	0.500	09:23:25		0		+1800	35°	16°
14	Tmp	18	0.890	09:24:36	09:25:18	0	42s	+42	9°	13°
15	Tmp	18	1.400	09:25:53	09:26:22	0	29s	+29	9°	13°
16	Tmp	19	1.540	09:26:18		0		+1800	39°	16°
17	Tmp	21	2.130	09:28:12	09:28:16	0	4s	+4	5°	16°
18	Tmp	21	2.480	09:29:31	09:29:33	0	2s	+2	2°	15°
19	Tmp	22	3.130	09:31:11	09:31:23	0	12s	+12	5°	15°
20	Tmp	26	5.740	09:40:46	09:40:26	0	20s	-60	27°	15°
21	Tmp	29	6.460	09:42:06	09:41:40	0	26s	-78	26°	17°
22	Tmp	29	7.400	09:44:06	09:44:18	0	12s	+12	16°	17°
23	Tmp	32	0.520	09:46:33	09:46:27	0	6s	-18	16°	16°
26	Tmp	33	1.440	09:48:48	09:48:34	0	14s	-42	19°	16°
27	Tmp	38	1.810	09:57:35	09:57:18	0	17s	-51	28°	16°
28	Tmp	39	2.280	09:59:44	10:02:36	0	2m52s	+172	19°	16°
29	Tmp	39	2.660	10:02:01	10:07:18	0	5m17s	+317	22°	16°
30	Tmp	43	0.440	10:07:37	10:09:55	0	2m18s	+138	21°	16°
31	Tmp	44	2.930	10:11:10	10:12:53	0	1m43s	+103	19°	16°
32	Tmp	46	1.850	10:19:10	10:18:58	0	12s	-36	12°	16°
33	Tmp	48	3.700	10:21:54	10:21:29	0	25s	-75	20°	16°
34	Tmp	50	6.740	10:29:26	10:29:00	0	26s	-78	19°	16°
35	Tmp	53	2.610	10:34:19	10:34:42	0	23s	+23	9°	16°
36	Tmp	54	3.160	10:36:33	10:38:50	0	2m17s	+137	15°	16°
37	Tmp	54	3.560	10:37:38	10:40:12	0	2m34s	+154	14°	16°
38	Tmp	58	3.400	10:46:00	10:47:34	0	1m34s	+94	11°	16°
39	Tmp	58	4.180	10:47:27	10:48:50	0	1m23s	+83	8°	15°
40	Tmp	59	5.300	10:50:25	10:51:35	0	1m10s	+70	8°	14°
41	Tmp	60	5.850	10:52:40	10:54:19	0	1m39s	+99	14°	13°
42	Tmp	62	0.100	10:56:38	10:57:49	0	1m11s	+71	4°	13°
43	Tmp	63	1.140	11:02:50	11:02:54	0	4s	+4	2°	12°
44	Tmp	63	1.800	11:06:08	11:10:08	0	4m00s	+240	8°	12°
45	Tmp	66	2.560	11:10:20	11:12:48	0	2m28s	+148	9°	10°
46	Tmp	66	4.450	11:13:29	11:15:58	0	2m29s	+149	9°	10°
47	Tmp	67	5.640	11:16:32	11:20:55	0	4m23s	+263	8°	10°
48	Tmp	71	0.600	11:40:43	11:40:23	0	20s	-60	17°	9°
49	Tmp	73	3.250	11:45:20	11:44:49	0	31s	-93	19°	9°
50	Tmp	74	4.860	11:49:08	11:49:21	0	13s	+13	4°	9°
51	Tmp	76	5.750	11:52:14	11:52:05	0	9s	-27	11°	9°
52	Tmp	77	6.578	11:54:38	11:54:31	0	7s	-21	9°	9°
53	Tmp	79	1.650	11:57:46	11:57:26	0	20s	-60	10°	9°
54	Tmp	80	2.050	11:59:24	12:00:31	0	1m07s	+67	12°	9°
55	Tmp	80	2.300	12:00:29	12:01:15	0	46s	+46	12°	9°
56	Tmp	83	3.910	12:07:16	12:07:34	0	18s	+18	6°	9°
57	Tmp	85	5.170	12:12:19	12:11:53	0	26s	-78	11°	9°
58	Tmp	86	6.010	12:15:15	12:14:52	0	23s	-69	10°	9°
59	Tmp	86	6.780	12:18:33	12:18:10	0	23s	-69	10°	9°
60	Tmp	88	7.560	12:20:44	12:20:30	0	14s	-42	9°	9°
61	Tmp	93	3.170	12:30:44	12:30:12	0	32s	-96	16°	9°
62	Tmp	93	4.850	12:33:32	12:33:02	0	30s	-90	16°	9°

PC	Tp	Trc	DistPC	Ideal	Passagem	Pen	Erro	Pontos	NoPC	AtePC
63	Tmp	94	3.030	12:38:39	12:38:10	0	29s	-87	14°	9°
64	Tmp	95	6.230	12:43:15	12:42:45	0	30s	-90	16°	9°
Num	113	Pen	0	PCZ	0	Total PP	8076	Col. Final	9°	

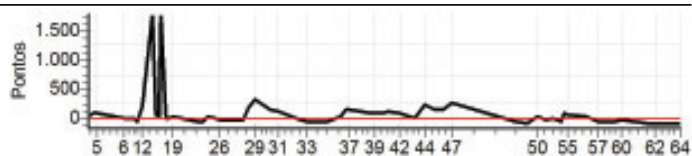

Enduro do Eucalipto - Campeonato Capixaba

Performance Individual

PC	Tp	Trc	DistPC	Ideal	Passagem	Pen	Erro	Pontos	NoPC	AtePC
N u m	114	114 / Fabiano Messisas								
		Cat / NL / Largada TURISMO / 18 / 08:52:34								
		Cariacica								
1	Tmp	2	2.520	08:59:05	08:59:22	0	17s	+17	11°	11°
2	Tmp	2	2.980	08:59:53	09:00:54	0	1m01s	+61	13°	12°
3	Tmp	2	3.590	09:00:58	09:02:08	0	1m10s	+70	14°	13°
4	Tmp	2	3.950	09:01:36	09:03:11	0	1m35s	+95	23°	13°
5	Tmp	2	4.220	09:02:05	09:03:41	0	1m36s	+96	14°	13°
6	Tmp	7	5.010	09:12:44	09:12:50	0	6s	+6	8°	11°
7	Tmp	9	5.550	09:13:53	09:14:05	0	12s	+12	9°	10°
8	Tmp	10	6.060	09:14:49	09:14:55	0	6s	+6	4°	9°
9	Tmp	11	6.350	09:15:30	09:15:43	0	13s	+13	7°	9°
10	Tmp	12	6.700	09:16:19	09:16:24	0	5s	+5	4°	8°
11	Tmp	13	7.300	09:17:52	09:17:30	0	22s	-66	25°	9°
12	Tmp	14	7.720	09:19:22	09:21:09	0	1m47s	+107	5°	5°
13	Tmp	17	0.500	09:23:27	09:23:10	0	17s	-51	8°	4°
14	Tmp	18	0.890	09:24:38	09:24:14	0	24s	-72	15°	7°
15	Tmp	18	1.400	09:25:55	09:25:32	0	23s	-69	16°	8°
16	Tmp	19	1.540	09:26:20	09:26:00	0	20s	-60	9°	8°
17	Tmp	21	2.130	09:28:14	09:28:04	0	10s	-30	14°	8°
18	Tmp	21	2.480	09:29:33	09:28:59	0	34s	-102	20°	8°
19	Tmp	22	3.130	09:31:13	09:31:42	0	29s	+29	12°	8°
20	Tmp	26	5.740	09:40:48	09:40:30	0	18s	-54	25°	8°
21	Tmp	29	6.460	09:42:08	09:41:41	0	27s	-81	27°	8°
22	Tmp	29	7.400	09:44:08	09:43:57	0	11s	-33	23°	8°
23	Tmp	32	0.520	09:46:35	09:46:19	0	16s	-48	24°	8°
26	Tmp	33	1.440	09:48:50	09:48:29	0	21s	-63	27°	8°
27	Tmp	38	1.810	09:57:37	09:57:23	0	14s	-42	26°	8°
28	Tmp	39	2.280	09:59:46	10:03:11	0	3m25s	+205	28°	8°
29	Tmp	39	2.660	10:02:03	10:08:35	0	6m32s	+392	26°	8°
30	Tmp	43	0.440	10:07:39	10:11:05	0	3m26s	+206	25°	9°
31	Tmp	44	2.930	10:11:12	10:14:10	0	2m58s	+178	24°	9°
32	Tmp	46	1.850	10:19:12	10:21:38	0	2m26s	+146	25°	9°
33	Tmp	48	3.700	10:21:56	10:24:05	0	2m09s	+129	25°	9°
34	Tmp	50	6.740	10:29:28	10:28:58	0	30s	-90	22°	9°
35	Tmp	53	2.610	10:34:21	10:34:39	0	18s	+18	5°	9°
36	Tmp	54	3.160	10:36:35	10:38:50	0	2m15s	+135	13°	9°
37	Tmp	54	3.560	10:37:40	10:40:29	0	2m49s	+169	16°	10°
38	Tmp	58	3.400	10:46:02	10:47:37	0	1m35s	+95	12°	9°
39	Tmp	58	4.180	10:47:29	10:48:52	0	1m23s	+83	7°	9°
40	Tmp	59	5.300	10:50:27	10:51:46	0	1m19s	+79	15°	9°
41	Tmp	60	5.850	10:52:42	10:55:16	0	2m34s	+154	23°	9°
42	Tmp	62	0.100	10:56:40	10:58:50	0	2m10s	+130	16°	8°
43	Tmp	63	1.140	11:02:52	11:05:48	0	2m56s	+176	14°	8°
44	Tmp	63	1.800	11:06:10	11:13:41	0	7m31s	+451	15°	7°
45	Tmp	66	2.560	11:10:22	11:15:31	0	5m09s	+309	14°	8°
46	Tmp	66	4.450	11:13:31		0		+1800	38°	9°
47	Tmp	67	5.640	11:16:34	11:21:45	0	5m11s	+311	12°	9°
48	Tmp	71	0.600	11:40:45		0		+1800	40°	12°
49	Tmp	73	3.250	11:45:22		0		+1800	40°	12°
50	Tmp	74	4.860	11:49:10		0		+1800	40°	13°
51	Tmp	76	5.750	11:52:16		0		+1800	40°	13°
52	Tmp	77	6.578	11:54:40		0		+1800	40°	16°
53	Tmp	79	1.650	11:57:48		0		+1800	40°	16°
54	Tmp	80	2.050	11:59:26		0		+1800	40°	18°
55	Tmp	80	2.300	12:00:31		0		+1800	40°	18°
56	Tmp	83	3.910	12:07:18		0		+1800	39°	19°
57	Tmp	85	5.170	12:12:21		0		+1800	39°	19°
58	Tmp	86	6.010	12:15:17		0		+1800	39°	19°
59	Tmp	86	6.780	12:18:35		0		+1800	38°	20°
60	Tmp	88	7.560	12:20:46		0		+1800	39°	20°
61	Tmp	93	3.170	12:30:46		0		+1800	39°	20°
62	Tmp	93	4.850	12:33:34		0		+1800	39°	20°

PC	Tp	Trc	DistPC	Ideal	Passagem	Pen	Erro	Pontos	NoPC	AtePC
63	Tmp	94	3.030	12:38:41		0		+1800	39°	20°
64	Tmp	95	6.230	12:43:17		0		+1800	39°	21°
Num	114	Pen	0	PCZ	0	Total PP	37144	Col. Final	21°	

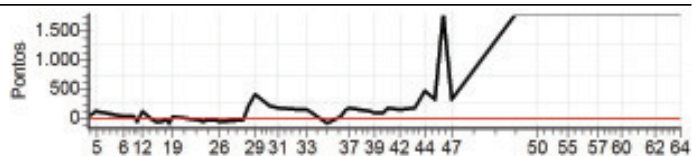

Enduro do Eucalipto - Campeonato Capixaba

Performance Individual

PC	Tp	Trc	DistPC	Ideal	Passagem	Pen	Erro	Pontos	NoPC	AtePC	
N u m	115	115 / Rodrigo Gonçalves de Souza									
		Cat / NL / Largada TURISMO / 19 / 08:52:36									
		Serra									
PC	Tp	Trc	DistPC	Ideal	Passagem	Pen	Erro	Pontos	NoPC	AtePC	
1	Tmp	2	2.520	08:59:07	08:59:47	0	40s	+40	29 °	29 °	
2	Tmp	2	2.980	08:59:55	09:01:32	0	1m37s	+97	25 °	25 °	
3	Tmp	2	3.590	09:01:00	09:02:54	0	1m54s	+114	27 °	25 °	
4	Tmp	2	3.950	09:01:38	09:04:08	0	2m30s	+150	35 °	25 °	
5	Tmp	2	4.220	09:02:07	09:05:27	0	3m20s	+200	36 °	25 °	
6	Tmp	7	5.010	09:12:46	09:13:07	0	21s	+21	28 °	25 °	
7	Tmp	9	5.550	09:13:55	09:14:16	0	21s	+21	21 °	25 °	
8	Tmp	10	6.060	09:14:51	09:15:06	0	15s	+15	13 °	25 °	
9	Tmp	11	6.350	09:15:32	09:16:02	0	30s	+30	18 °	25 °	
10	Tmp	12	6.700	09:16:21	09:16:55	0	34s	+34	20 °	25 °	
11	Tmp	13	7.300	09:17:54	09:18:17	0	23s	+23	17 °	24 °	
12	Tmp	14	7.720	09:19:24	09:24:03	0	4m39s	+279	28 °	24 °	
13	Tmp	17	0.500	09:23:29		0		+1800	34 °	24 °	
14	Tmp	18	0.890	09:24:40		0		+1800	42 °	24 °	
15	Tmp	18	1.400	09:25:57		0		+1800	42 °	24 °	
16	Tmp	19	1.540	09:26:22		0		+1800	38 °	24 °	
17	Tmp	21	2.130	09:28:16		0		+1800	43 °	25 °	
18	Tmp	21	2.480	09:29:35		0		+1800	43 °	28 °	
19	Tmp	22	3.130	09:31:15	09:26:26	0	4m49s	-867	35 °	29 °	
20	Tmp	26	5.740	09:40:50	09:40:18	0	32s	-96	31 °	29 °	
21	Tmp	29	6.460	09:42:10	09:41:35	0	35s	-105	29 °	29 °	
22	Tmp	29	7.400	09:44:10	09:43:46	0	24s	-72	29 °	29 °	
23	Tmp	32	0.520	09:46:37	09:46:11	0	26s	-78	30 °	27 °	
26	Tmp	33	1.440	09:48:52	09:48:24	0	28s	-84	29 °	26 °	
27	Tmp	38	1.810	09:57:39	09:57:22	0	17s	-51	27 °	25 °	
28	Tmp	39	2.280	09:59:48	10:02:35	0	2m47s	+167	16 °	24 °	
29	Tmp	39	2.660	10:02:05	10:07:17	0	5m12s	+312	21 °	24 °	
30	Tmp	43	0.440	10:07:41	10:10:30	0	2m49s	+169	23 °	23 °	
31	Tmp	44	2.930	10:11:14	10:13:55	0	2m41s	+161	23 °	23 °	
32	Tmp	46	1.850	10:19:14	10:33:00	0	13m46s	+826	33 °	24 °	
33	Tmp	48	3.700	10:21:58	10:36:04	0	14m06s	+846	33 °	24 °	
34	Tmp	50	6.740	10:29:30	10:39:57	0	10m27s	+627	32 °	24 °	
35	Tmp	53	2.610	10:34:23		0		+1800	41 °	27 °	
36	Tmp	54	3.160	10:36:37		0		+1800	41 °	28 °	
37	Tmp	54	3.560	10:37:42		0		+1800	41 °	28 °	
38	Tmp	58	3.400	10:46:04	10:46:07	0	3s	+3	1 °	27 °	
39	Tmp	58	4.180	10:47:31	10:47:34	0	3s	+3	2 °	27 °	
40	Tmp	59	5.300	10:50:29	10:52:01	0	1m32s	+92	21 °	27 °	
41	Tmp	60	5.850	10:52:44	10:55:29	0	2m45s	+165	25 °	27 °	
42	Tmp	62	0.100	10:56:42	11:06:07	0	9m25s	+565	24 °	26 °	
43	Tmp	63	1.140	11:02:54	11:16:00	0	13m06s	+786	27 °	26 °	
44	Tmp	63	1.800	11:06:12	11:25:18	0	19m06s	+900	21 °	26 °	
45	Tmp	66	2.560	11:10:24		0		+1800	39 °	27 °	
46	Tmp	66	4.450	11:13:33		0		+1800	37 °	27 °	
47	Tmp	67	5.640	11:16:36		0		+1800	38 °	27 °	
48	Tmp	71	0.600	11:40:47	11:40:31	0	16s	-48	14 °	26 °	
49	Tmp	73	3.250	11:45:24	11:45:05	0	19s	-57	14 °	24 °	
50	Tmp	74	4.860	11:49:12	11:50:53	0	1m41s	+101	22 °	24 °	
51	Tmp	76	5.750	11:52:18	11:57:12	0	4m54s	+294	18 °	24 °	
52	Tmp	77	6.578	11:54:42	11:59:18	0	4m36s	+276	18 °	24 °	
53	Tmp	79	1.650	11:57:50	12:02:53	0	5m03s	+303	21 °	24 °	
54	Tmp	80	2.050	11:59:28	12:08:00	0	8m32s	+512	23 °	23 °	
55	Tmp	80	2.300	12:00:33	12:08:50	0	8m17s	+497	23 °	23 °	
56	Tmp	83	3.910	12:07:20	12:15:47	0	8m27s	+507	21 °	23 °	
57	Tmp	85	5.170	12:12:23	12:18:21	0	5m58s	+358	22 °	23 °	
58	Tmp	86	6.010	12:15:19	12:22:06	0	6m47s	+407	20 °	23 °	
59	Tmp	86	6.780	12:18:37	12:29:01	0	10m24s	+624	20 °	22 °	
60	Tmp	88	7.560	12:20:48	12:31:27	0	10m39s	+639	20 °	22 °	
61	Tmp	93	3.170	12:30:48	12:39:29	0	8m41s	+521	21 °	21 °	
62	Tmp	93	4.850	12:33:36	12:42:02	0	8m26s	+506	21 °	21 °	

PC	Tp	Trc	DistPC	Ideal	Passagem	Pen	Erro	Pontos	NoPC	AtePC
63	Tmp	94	3.030	12:38:43	12:46:17	0	7m34s	+454	21 °	21 °
64	Tmp	95	6.230	12:43:19	12:49:54	0	6m35s	+395	21 °	20 °
Num		115	Pen	0	PCZ	0	Total PP	36098	Col. Final	20 °

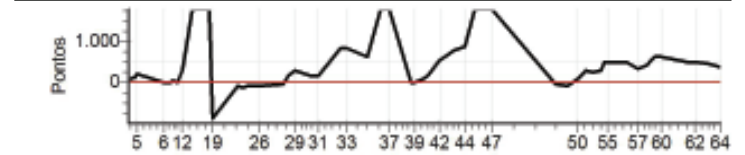

Enduro do Eucalipto - Campeonato Capixaba

Performance Individual

PC	Tp	Trc	DistPC	Ideal	Passagem	Pen	Erro	Pontos	NoPC	AtePC
N u m	116	116 / Georgio S. Eugenio								
		Cat / NL / Largada TURISMO / 20 / 08:52:38								
		Nova Venecia								
PC	Tp	Trc	DistPC	Ideal	Passagem	Pen	Erro	Pontos	NoPC	AtePC
1	Tmp	2	2.520	08:59:09	08:58:48	0	21s	-63	33°	33°
2	Tmp	2	2.980	08:59:57	08:59:52	0	5s	-15	3°	11°
3	Tmp	2	3.590	09:01:02	09:01:03	0	1s	+1	1°	6°
4	Tmp	2	3.950	09:01:40	09:01:57	0	17s	+17	2°	4°
5	Tmp	2	4.220	09:02:09	09:02:33	0	24s	+24	3°	3°
6	Tmp	7	5.010	09:12:48	09:12:19	0	29s	-87	33°	6°
7	Tmp	9	5.550	09:13:57	09:13:39	0	18s	-54	30°	6°
8	Tmp	10	6.060	09:14:53	09:14:43	0	10s	-30	28°	6°
9	Tmp	11	6.350	09:15:34	09:15:28	0	6s	-18	8°	5°
10	Tmp	12	6.700	09:16:23	09:16:08	0	15s	-45	27°	5°
11	Tmp	13	7.300	09:17:56	09:17:19	0	37s	-111	30°	11°
12	Tmp	14	7.720	09:19:26	09:20:30	0	1m04s	+64	3°	4°
13	Tmp	17	0.500	09:23:31	09:23:00	0	31s	-93	10°	6°
14	Tmp	18	0.890	09:24:42	09:24:06	0	36s	-108	17°	9°
15	Tmp	18	1.400	09:25:59	09:25:23	0	36s	-108	17°	9°
16	Tmp	19	1.540	09:26:24	09:25:46	0	38s	-114	10°	9°
17	Tmp	21	2.130	09:28:18	09:27:42	0	36s	-108	18°	9°
18	Tmp	21	2.480	09:29:37	09:29:15	0	22s	-66	17°	9°
19	Tmp	22	3.130	09:31:17	09:31:13	0	4s	-12	4°	9°
20	Tmp	26	5.740	09:40:52	09:40:14	0	38s	-114	32°	9°
21	Tmp	29	6.460	09:42:12	09:41:35	0	37s	-111	32°	9°
22	Tmp	29	7.400	09:44:12	09:43:39	0	33s	-99	31°	9°
23	Tmp	32	0.520	09:46:39	09:46:03	0	36s	-108	32°	9°
26	Tmp	33	1.440	09:48:54	09:48:16	0	38s	-114	32°	9°
27	Tmp	38	1.810	09:57:41	09:57:03	0	38s	-114	31°	9°
28	Tmp	39	2.280	09:59:50	09:59:25	0	25s	-75	10°	9°
29	Tmp	39	2.660	10:02:07	10:01:47	0	20s	-60	3°	9°
30	Tmp	43	0.440	10:07:43	10:07:47	0	4s	+4	5°	8°
31	Tmp	44	2.930	10:11:16	10:10:38	0	38s	-114	20°	8°
32	Tmp	46	1.850	10:19:16	10:18:37	0	39s	-117	21°	8°
33	Tmp	48	3.700	10:22:00	10:21:25	0	35s	-105	21°	8°
34	Tmp	50	6.740	10:29:32	10:28:54	0	38s	-114	24°	8°
35	Tmp	53	2.610	10:34:25	10:34:12	0	13s	-39	17°	8°
36	Tmp	54	3.160	10:36:39	10:36:59	0	20s	+20	1°	8°
37	Tmp	54	3.560	10:37:44	10:38:24	0	40s	+40	1°	8°
38	Tmp	58	3.400	10:46:06	10:47:21	0	1m15s	+75	7°	7°
39	Tmp	58	4.180	10:47:33	10:48:43	0	1m10s	+70	5°	7°
40	Tmp	59	5.300	10:50:31	10:51:24	0	53s	+53	3°	7°
41	Tmp	60	5.850	10:52:46	10:53:48	0	1m02s	+62	4°	7°
42	Tmp	62	0.100	10:56:44	10:57:48	0	1m04s	+64	3°	6°
43	Tmp	63	1.140	11:02:56	11:02:55	0	1s	-3	1°	6°
44	Tmp	63	1.800	11:06:14	11:06:42	0	28s	+28	1°	5°
45	Tmp	66	2.560	11:10:26	11:10:07	0	19s	-57	6°	5°
46	Tmp	66	4.450	11:13:35	11:13:06	0	29s	-87	6°	5°
47	Tmp	67	5.640	11:16:38	11:27:12	0	10m34s	+634	16°	5°
48	Tmp	71	0.600	11:40:49	11:40:19	0	30s	-90	21°	5°
49	Tmp	73	3.250	11:45:26	11:44:45	0	41s	-123	22°	5°
50	Tmp	74	4.860	11:49:14	11:49:16	0	2s	+2	1°	5°
51	Tmp	76	5.750	11:52:20	11:51:52	0	28s	-84	14°	5°
52	Tmp	77	6.578	11:54:44	11:54:27	0	17s	-51	11°	5°
53	Tmp	79	1.650	11:57:52	11:57:25	0	27s	-81	12°	4°
54	Tmp	80	2.050	11:59:30	11:59:42	0	12s	+12	2°	4°
55	Tmp	80	2.300	12:00:35	12:00:36	0	1s	+1	1°	4°
56	Tmp	83	3.910	12:07:22	12:07:26	0	4s	+4	1°	4°
57	Tmp	85	5.170	12:12:25	12:11:52	0	33s	-99	13°	4°
58	Tmp	86	6.010	12:15:21	12:14:48	0	33s	-99	13°	4°
59	Tmp	86	6.780	12:18:39	12:18:07	0	32s	-96	14°	4°
60	Tmp	88	7.560	12:20:50	12:20:20	0	30s	-90	14°	4°
61	Tmp	93	3.170	12:30:50	12:30:12	0	38s	-114	18°	4°
62	Tmp	93	4.850	12:33:38	12:33:02	0	36s	-108	18°	4°

PC	Tp	Trc	DistPC	Ideal	Passagem	Pen	Erro	Pontos	NoPC	AtePC
63	Tmp	94	3.030	12:38:45	12:38:09	0	36s	-108	17°	4°
64	Tmp	95	6.230	12:43:21	12:42:45	0	36s	-108	18°	4°
Num	116	Pen	0	PCZ	0	Total PP	4889	Col. Final	4°	

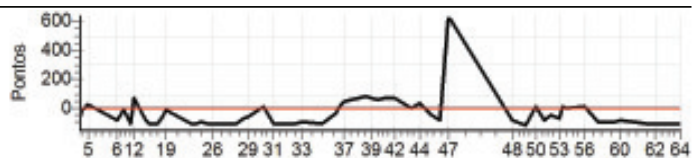

Enduro do Eucalipto - Campeonato Capixaba

Performance Individual

PC	Tp	Trc	DistPC	Ideal	Passagem	Pen	Erro	Pontos	NoPC	AtePC
N u m	117	117 / Luiz Claudio da Mata Bitti								
		Cat / NL / Largada TURISMO / 21 / 08:52:40								
		Nova Venecia								
PC	Tp	Trc	DistPC	Ideal	Passagem	Pen	Erro	Pontos	NoPC	AtePC
1	Tmp	2	2.520	08:59:11		0		+1800	44 °	44 °
2	Tmp	2	2.980	08:59:59		0		+1800	43 °	44 °
3	Tmp	2	3.590	09:01:04		0		+1800	44 °	44 °
4	Tmp	2	3.950	09:01:42		0		+1800	44 °	44 °
5	Tmp	2	4.220	09:02:11		0		+1800	44 °	44 °
6	Tmp	7	5.010	09:12:50		0		+1800	44 °	44 °
7	Tmp	9	5.550	09:13:59		0		+1800	43 °	44 °
8	Tmp	10	6.060	09:14:55		0		+1800	44 °	44 °
9	Tmp	11	6.350	09:15:36		0		+1800	44 °	44 °
10	Tmp	12	6.700	09:16:25		0		+1800	44 °	44 °
11	Tmp	13	7.300	09:17:58		0		+1800	44 °	44 °
12	Tmp	14	7.720	09:19:28		0		+1800	44 °	44 °
13	Tmp	17	0.500	09:23:33		0		+1800	33 °	44 °
14	Tmp	18	0.890	09:24:44		0		+1800	41 °	44 °
15	Tmp	18	1.400	09:26:01		0		+1800	41 °	44 °
16	Tmp	19	1.540	09:26:26		0		+1800	37 °	44 °
17	Tmp	21	2.130	09:28:20		0		+1800	42 °	44 °
18	Tmp	21	2.480	09:29:39		0		+1800	42 °	44 °
19	Tmp	22	3.130	09:31:19		0		+1800	44 °	44 °
20	Tmp	26	5.740	09:40:54		0		+1800	44 °	44 °
21	Tmp	29	6.460	09:42:14		0		+1800	44 °	44 °
22	Tmp	29	7.400	09:44:14		0		+1800	44 °	44 °
23	Tmp	32	0.520	09:46:41		0		+1800	44 °	44 °
26	Tmp	33	1.440	09:48:56		0		+1800	44 °	44 °
27	Tmp	38	1.810	09:57:43		0		+1800	42 °	44 °
28	Tmp	39	2.280	09:59:52		0		+1800	42 °	44 °
29	Tmp	39	2.660	10:02:09		0		+1800	42 °	44 °
30	Tmp	43	0.440	10:07:45		0		+1800	44 °	44 °
31	Tmp	44	2.930	10:11:18		0		+1800	44 °	44 °
32	Tmp	46	1.850	10:19:18		0		+1800	44 °	44 °
33	Tmp	48	3.700	10:22:02		0		+1800	44 °	44 °
34	Tmp	50	6.740	10:29:34		0		+1800	43 °	44 °
35	Tmp	53	2.610	10:34:27		0		+1800	40 °	44 °
36	Tmp	54	3.160	10:36:41		0		+1800	40 °	44 °
37	Tmp	54	3.560	10:37:46		0		+1800	40 °	44 °
38	Tmp	58	3.400	10:46:08		0		+1800	41 °	44 °
39	Tmp	58	4.180	10:47:35		0		+1800	40 °	44 °
40	Tmp	59	5.300	10:50:33		0		+1800	41 °	44 °
41	Tmp	60	5.850	10:52:48		0		+1800	41 °	44 °
42	Tmp	62	0.100	10:56:46		0		+1800	41 °	44 °
43	Tmp	63	1.140	11:02:58		0		+1800	41 °	44 °
44	Tmp	63	1.800	11:06:16		0		+1800	39 °	44 °
45	Tmp	66	2.560	11:10:28		0		+1800	38 °	44 °
46	Tmp	66	4.450	11:13:37		0		+1800	36 °	44 °
47	Tmp	67	5.640	11:16:40		0		+1800	37 °	44 °
48	Tmp	71	0.600	11:40:51		0		+1800	39 °	44 °
49	Tmp	73	3.250	11:45:28		0		+1800	39 °	44 °
50	Tmp	74	4.860	11:49:16		0		+1800	39 °	44 °
51	Tmp	76	5.750	11:52:22		0		+1800	39 °	44 °
52	Tmp	77	6.578	11:54:46		0		+1800	39 °	44 °
53	Tmp	79	1.650	11:57:54		0		+1800	39 °	44 °
54	Tmp	80	2.050	11:59:32		0		+1800	39 °	44 °
55	Tmp	80	2.300	12:00:37		0		+1800	39 °	44 °
56	Tmp	83	3.910	12:07:24		0		+1800	38 °	44 °
57	Tmp	85	5.170	12:12:27		0		+1800	38 °	44 °
58	Tmp	86	6.010	12:15:23		0		+1800	38 °	44 °
59	Tmp	86	6.780	12:18:41		0		+1800	37 °	44 °
60	Tmp	88	7.560	12:20:52		0		+1800	38 °	44 °
61	Tmp	93	3.170	12:30:52		0		+1800	38 °	44 °
62	Tmp	93	4.850	12:33:40		0		+1800	38 °	44 °

PC	Tp	Trc	DistPC	Ideal	Passagem	Pen	Erro	Pontos	NoPC	AtePC
63	Tmp	94	3.030	12:38:47		0		+1800	38 °	44 °
64	Tmp	95	6.230	12:43:23		0		+1800	38 °	44 °
Num	117	Pen	0	PCZ	0	Total PP	111600	Col. Final	NC	

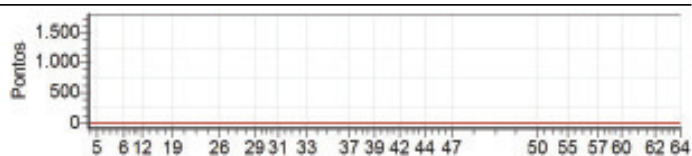

Enduro do Eucalipto - Campeonato Capixaba

Performance Individual

PC	Tp	Trc	DistPC	Ideal	Passagem	Pen	Erro	Pontos	NoPC	AtePC
N u m	118	118 / Daniel Carlos Brunelli								
		Cat / NL / Largada TURISMO / 22 / 08:52:42								
		Joao Neiva								
PC	Tp	Trc	DistPC	Ideal	Passagem	Pen	Erro	Pontos	NoPC	AtePC
1	Tmp	2	2.520	08:59:13	09:00:06	0	53s	+53	31 °	31 °
2	Tmp	2	2.980	09:00:01	09:01:49	0	1m48s	+108	26 °	26 °
3	Tmp	2	3.590	09:01:06	09:03:09	0	2m03s	+123	29 °	26 °
4	Tmp	2	3.950	09:01:44	09:04:28	0	2m44s	+164	36 °	26 °
5	Tmp	2	4.220	09:02:13	09:05:47	0	3m34s	+214	37 °	27 °
6	Tmp	7	5.010	09:12:52	09:13:09	0	17s	+17	22 °	26 °
7	Tmp	9	5.550	09:14:01	12:15:42	0	03h01m	+1800	42 °	28 °
8	Tmp	10	6.060	09:14:57	09:14:53	0	4s	-12	9 °	28 °
9	Tmp	11	6.350	09:15:38	09:15:46	0	8s	+8	6 °	27 °
10	Tmp	12	6.700	09:16:27	09:16:40	0	13s	+13	6 °	27 °
11	Tmp	13	7.300	09:18:00	09:19:46	0	1m46s	+106	29 °	27 °
12	Tmp	14	7.720	09:19:30	09:27:17	0	7m47s	+467	40 °	28 °
13	Tmp	17	0.500	09:23:35		0		+1800	32 °	28 °
14	Tmp	18	0.890	09:24:46		0		+1800	40 °	28 °
15	Tmp	18	1.400	09:26:03		0		+1800	40 °	28 °
16	Tmp	19	1.540	09:26:28		0		+1800	36 °	28 °
17	Tmp	21	2.130	09:28:22	09:31:17	0	2m55s	+175	23 °	27 °
18	Tmp	21	2.480	09:29:41	09:33:17	0	3m36s	+216	25 °	24 °
19	Tmp	22	3.130	09:31:21	09:35:02	0	3m41s	+221	27 °	25 °
20	Tmp	26	5.740	09:40:56	09:43:45	0	2m49s	+169	34 °	24 °
21	Tmp	29	6.460	09:42:16	10:03:42	0	21m26s	+900	39 °	25 °
22	Tmp	29	7.400	09:44:16	10:07:22	0	23m06s	+900	38 °	28 °
23	Tmp	32	0.520	09:46:43	10:12:37	0	25m54s	+900	38 °	29 °
26	Tmp	33	1.440	09:48:58	10:15:09	0	26m11s	+900	38 °	30 °
27	Tmp	38	1.810	09:57:45		0		+1800	41 °	34 °
28	Tmp	39	2.280	09:59:54		0		+1800	41 °	35 °
29	Tmp	39	2.660	10:02:11		0		+1800	41 °	36 °
30	Tmp	43	0.440	10:07:47	10:17:16	0	9m29s	+569	32 °	36 °
31	Tmp	44	2.930	10:11:20	10:20:58	0	9m38s	+578	32 °	36 °
32	Tmp	46	1.850	10:19:20	10:29:45	0	10m25s	+625	30 °	34 °
33	Tmp	48	3.700	10:22:04	10:32:02	0	9m58s	+598	29 °	34 °
34	Tmp	50	6.740	10:29:36	10:36:21	0	6m45s	+405	27 °	34 °
35	Tmp	53	2.610	10:34:29		0		+1800	39 °	34 °
36	Tmp	54	3.160	10:36:43		0		+1800	39 °	34 °
37	Tmp	54	3.560	10:37:48		0		+1800	39 °	34 °
38	Tmp	58	3.400	10:46:10		0		+1800	40 °	34 °
39	Tmp	58	4.180	10:47:37		0		+1800	39 °	34 °
40	Tmp	59	5.300	10:50:35		0		+1800	40 °	34 °
41	Tmp	60	5.850	10:52:50	11:20:30	0	27m40s	+900	30 °	33 °
42	Tmp	62	0.100	10:56:48		0		+1800	40 °	33 °
43	Tmp	63	1.140	11:03:00		0		+1800	40 °	33 °
44	Tmp	63	1.800	11:06:18		0		+1800	38 °	33 °
45	Tmp	66	2.560	11:10:30		0		+1800	37 °	33 °
46	Tmp	66	4.450	11:13:39		0		+1800	35 °	33 °
47	Tmp	67	5.640	11:16:42		0		+1800	36 °	33 °
48	Tmp	71	0.600	11:40:53		0		+1800	38 °	33 °
49	Tmp	73	3.250	11:45:30		0		+1800	38 °	33 °
50	Tmp	74	4.860	11:49:18		0		+1800	38 °	33 °
51	Tmp	76	5.750	11:52:24		0		+1800	38 °	34 °
52	Tmp	77	6.578	11:54:48		0		+1800	38 °	34 °
53	Tmp	79	1.650	11:57:56		0		+1800	38 °	35 °
54	Tmp	80	2.050	11:59:34		0		+1800	38 °	35 °
55	Tmp	80	2.300	12:00:39		0		+1800	38 °	35 °
56	Tmp	83	3.910	12:07:26		0		+1800	37 °	35 °
57	Tmp	85	5.170	12:12:29		0		+1800	37 °	35 °
58	Tmp	86	6.010	12:15:25		0		+1800	37 °	35 °
59	Tmp	86	6.780	12:18:43		0		+1800	36 °	35 °
60	Tmp	88	7.560	12:20:54		0		+1800	37 °	35 °
61	Tmp	93	3.170	12:30:54	11:58:39	0	32m15s	-1800	37 °	35 °
62	Tmp	93	4.850	12:33:42	12:02:06	0	31m36s	-1800	37 °	35 °

PC	Tp	Trc	DistPC	Ideal	Passagem	Pen	Erro	Pontos	NoPC	AtePC
63	Tmp	94	3.030	12:38:49	12:07:37	0	31m12s	-1800	37 °	35 °
64	Tmp	95	6.230	12:43:25	12:11:45	0	31m40s	-1800	37 °	35 °
Num	118	Pen	0	PCZ	0	Total PP	75941	Col. Final	NC	

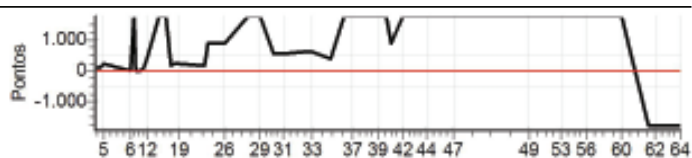

Enduro do Eucalipto - Campeonato Capixaba

Performance Individual

PC	Tp	Trc	DistPC	Ideal	Passagem	Pen	Erro	Pontos	NoPC	AtePC
N	119	119 / Glauco Marcelo Ferreira								
u		Cat / NL / Largada TURISMO / 23 / 08:52:44								
m	27°	Serra								
PC	Tp	Trc	DistPC	Ideal	Passagem	Pen	Erro	Pontos	NoPC	AtePC
1	Tmp	2	2.520	08:59:15	08:59:38	0	23s	+23	19°	19°
2	Tmp	2	2.980	09:00:03	09:01:25	0	1m22s	+82	24°	22°
3	Tmp	2	3.590	09:01:08	09:02:38	0	1m30s	+90	25°	24°
4	Tmp	2	3.950	09:01:46	09:03:44	0	1m58s	+118	34°	24°
5	Tmp	2	4.220	09:02:15	09:04:20	0	2m05s	+125	28°	24°
6	Tmp	7	5.010	09:12:54	09:12:57	0	3s	+3	5°	24°
7	Tmp	9	5.550	09:14:03	09:14:14	0	11s	+11	5°	23°
8	Tmp	10	6.060	09:14:59	09:15:06	0	7s	+7	5°	19°
9	Tmp	11	6.350	09:15:40	09:16:04	0	24s	+24	11°	17°
10	Tmp	12	6.700	09:16:29	09:16:57	0	28s	+28	16°	17°
11	Tmp	13	7.300	09:18:02	09:18:21	0	19s	+19	12°	18°
12	Tmp	14	7.720	09:19:32	09:24:10	0	4m38s	+278	26°	22°
13	Tmp	17	0.500	09:23:37		0		+1800	31°	22°
14	Tmp	18	0.890	09:24:48		0		+1800	39°	23°
15	Tmp	18	1.400	09:26:05		0		+1800	39°	23°
16	Tmp	19	1.540	09:26:30		0		+1800	35°	23°
17	Tmp	21	2.130	09:28:24		0		+1800	41°	24°
18	Tmp	21	2.480	09:29:43		0		+1800	41°	27°
19	Tmp	22	3.130	09:31:23	09:26:32	0	4m51s	-873	36°	28°
20	Tmp	26	5.740	09:40:58	09:40:29	0	29s	-87	30°	28°
21	Tmp	29	6.460	09:42:18	09:41:41	0	37s	-111	31°	28°
22	Tmp	29	7.400	09:44:18	09:44:01	0	17s	-51	27°	27°
23	Tmp	32	0.520	09:46:45	09:46:21	0	24s	-72	29°	25°
26	Tmp	33	1.440	09:49:00	09:48:27	0	33s	-99	30°	25°
27	Tmp	38	1.810	09:57:47	09:57:24	0	23s	-69	29°	24°
28	Tmp	39	2.280	09:59:56	10:36:52	0	36m56s	+1800	40°	27°
29	Tmp	39	2.660	10:02:13	10:42:25	0	40m12s	+1800	40°	30°
30	Tmp	43	0.440	10:07:49	10:47:25	0	39m36s	+1800	43°	32°
31	Tmp	44	2.930	10:11:22	10:51:42	0	40m20s	+1800	43°	33°
32	Tmp	46	1.850	10:19:22	11:01:17	0	41m55s	+1800	43°	35°
33	Tmp	48	3.700	10:22:06	11:08:40	0	46m34s	+1800	43°	35°
34	Tmp	50	6.740	10:29:38		0		+1800	42°	35°
35	Tmp	53	2.610	10:34:31		0		+1800	38°	35°
36	Tmp	54	3.160	10:36:45		0		+1800	38°	35°
37	Tmp	54	3.560	10:37:50		0		+1800	38°	35°
38	Tmp	58	3.400	10:46:12		0		+1800	39°	35°
39	Tmp	58	4.180	10:47:39		0		+1800	38°	35°
40	Tmp	59	5.300	10:50:37		0		+1800	39°	35°
41	Tmp	60	5.850	10:52:52		0		+1800	40°	35°
42	Tmp	62	0.100	10:56:50		0		+1800	39°	36°
43	Tmp	63	1.140	11:03:02		0		+1800	39°	36°
44	Tmp	63	1.800	11:06:20		0		+1800	37°	35°
45	Tmp	66	2.560	11:10:32		0		+1800	36°	35°
46	Tmp	66	4.450	11:13:41		0		+1800	34°	35°
47	Tmp	67	5.640	11:16:44		0		+1800	35°	35°
48	Tmp	71	0.600	11:40:55	11:42:10	0	1m15s	+75	19°	35°
49	Tmp	73	3.250	11:45:32	11:46:56	0	1m24s	+84	17°	34°
50	Tmp	74	4.860	11:49:20	11:51:25	0	2m05s	+125	23°	34°
51	Tmp	76	5.750	11:52:26	11:54:59	0	2m33s	+153	15°	35°
52	Tmp	77	6.578	11:54:50	11:58:59	0	4m09s	+249	17°	35°
53	Tmp	79	1.650	11:57:58	12:02:22	0	4m24s	+264	15°	32°
54	Tmp	80	2.050	11:59:36	12:07:25	0	7m49s	+469	21°	31°
55	Tmp	80	2.300	12:00:41	12:08:27	0	7m46s	+466	22°	31°
56	Tmp	83	3.910	12:07:28	12:15:23	0	7m55s	+475	20°	31°
57	Tmp	85	5.170	12:12:31	12:18:25	0	5m54s	+354	21°	31°
58	Tmp	86	6.010	12:15:27	12:22:26	0	6m59s	+419	21°	30°
59	Tmp	86	6.780	12:18:45	12:29:41	0	10m56s	+656	21°	29°
60	Tmp	88	7.560	12:20:56	12:31:37	0	10m41s	+641	21°	29°
61	Tmp	93	3.170	12:30:56	12:39:29	0	8m33s	+513	20°	29°
62	Tmp	93	4.850	12:33:44	12:41:55	0	8m11s	+491	20°	27°

PC	Tp	Trc	DistPC	Ideal	Passagem	Pen	Erro	Pontos	NoPC	AtePC
63	Tmp	94	3.030	12:38:51	12:46:13	0	7m22s	+442	20°	26°
64	Tmp	95	6.230	12:43:27	12:49:50	0	6m23s	+383	20°	27°
Num	119	Pen	0	PCZ	0	Total PP	55229	Col. Final	27°	

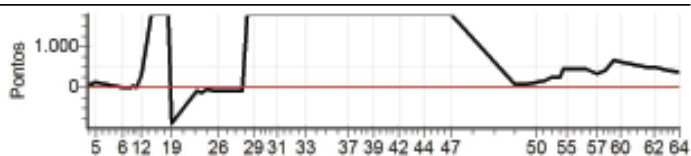

Enduro do Eucalipto - Campeonato Capixaba

Performance Individual

PC	Tp	Trc	DistPC	Ideal	Passagem	Pen	Erro	Pontos	NoPC	AtePC
N u m	120	120 / Carlos Alberto Sanches								
		Cat / NL / Largada TURISMO / 24 / 08:52:46								
	14°									
PC	Tp	Trc	DistPC	Ideal	Passagem	Pen	Erro	Pontos	NoPC	AtePC
1	Tmp	2	2.520	08:59:17	08:59:14	0	3s	-9	6°	6°
2	Tmp	2	2.980	09:00:05	09:00:40	0	35s	+35	9°	5°
3	Tmp	2	3.590	09:01:10	09:01:56	0	46s	+46	9°	9°
4	Tmp	2	3.950	09:01:48	09:02:59	0	1m11s	+71	14°	9°
5	Tmp	2	4.220	09:02:17	09:03:35	0	1m18s	+78	11°	8°
6	Tmp	7	5.010	09:12:56	09:12:23	0	33s	-99	35°	10°
7	Tmp	9	5.550	09:14:05	09:13:42	0	23s	-69	32°	16°
8	Tmp	10	6.060	09:15:01	09:14:46	0	15s	-45	31°	17°
9	Tmp	11	6.350	09:15:42	09:15:30	0	12s	-36	27°	19°
10	Tmp	12	6.700	09:16:31	09:16:10	0	21s	-63	30°	22°
11	Tmp	13	7.300	09:18:04	09:17:22	0	42s	-126	32°	23°
12	Tmp	14	7.720	09:19:34	09:20:33	0	59s	+59	2°	18°
13	Tmp	17	0.500	09:23:39	09:23:02	0	37s	-111	11°	11°
14	Tmp	18	0.890	09:24:50	09:24:08	0	42s	-126	18°	10°
15	Tmp	18	1.400	09:26:07	09:25:26	0	41s	-123	18°	10°
16	Tmp	19	1.540	09:26:32	09:25:50	0	42s	-126	11°	10°
17	Tmp	21	2.130	09:28:26	09:27:44	0	42s	-126	20°	10°
18	Tmp	21	2.480	09:29:45	09:29:48	0	3s	+3	3°	10°
19	Tmp	22	3.130	09:31:25	09:31:18	0	7s	-21	6°	10°
20	Tmp	26	5.740	09:41:00	09:40:15	0	45s	-135	33°	10°
21	Tmp	29	6.460	09:42:20	09:41:36	0	44s	-132	33°	10°
22	Tmp	29	7.400	09:44:20	09:43:42	0	38s	-114	32°	10°
23	Tmp	32	0.520	09:46:47	09:46:05	0	42s	-126	33°	10°
26	Tmp	33	1.440	09:49:02	09:48:18	0	44s	-132	33°	10°
27	Tmp	38	1.810	09:57:49	09:57:06	0	43s	-129	32°	10°
28	Tmp	39	2.280	09:59:58	09:59:36	0	22s	-66	9°	10°
29	Tmp	39	2.660	10:02:15	10:02:12	0	3s	-9	1°	10°
30	Tmp	43	0.440	10:07:51	10:07:53	0	2s	+2	2°	10°
31	Tmp	44	2.930	10:11:24	10:10:45	0	39s	-117	21°	10°
32	Tmp	46	1.850	10:19:24	10:18:39	0	45s	-135	23°	10°
33	Tmp	48	3.700	10:22:08	10:21:25	0	43s	-129	24°	10°
34	Tmp	50	6.740	10:29:40	10:28:55	0	45s	-135	25°	10°
35	Tmp	53	2.610	10:34:33	10:34:17	0	16s	-48	22°	10°
36	Tmp	54	3.160	10:36:47	10:37:23	0	36s	+36	2°	10°
37	Tmp	54	3.560	10:37:52	10:39:16	0	1m24s	+84	4°	9°
38	Tmp	58	3.400	10:46:14	10:47:43	0	1m29s	+89	10°	8°
39	Tmp	58	4.180	10:47:41	10:48:54	0	1m13s	+73	6°	8°
40	Tmp	59	5.300	10:50:39	10:51:39	0	1m00s	+60	5°	8°
41	Tmp	60	5.850	10:52:54	10:54:43	0	1m49s	+109	19°	8°
42	Tmp	62	0.100	10:56:52		0		+1800	38°	11°
43	Tmp	63	1.140	11:03:04		0		+1800	38°	13°
44	Tmp	63	1.800	11:06:22		0		+1800	36°	14°
45	Tmp	66	2.560	11:10:34		0		+1800	35°	15°
46	Tmp	66	4.450	11:13:43		0		+1800	33°	16°
47	Tmp	67	5.640	11:16:46		0		+1800	34°	16°
48	Tmp	71	0.600	11:40:57	11:40:20	0	37s	-111	23°	15°
49	Tmp	73	3.250	11:45:34	11:44:46	0	48s	-144	23°	14°
50	Tmp	74	4.860	11:49:22	11:49:20	0	2s	-6	2°	14°
51	Tmp	76	5.750	11:52:28	11:52:03	0	25s	-75	13°	14°
52	Tmp	77	6.578	11:54:52	11:54:29	0	23s	-69	12°	13°
53	Tmp	79	1.650	11:58:00	11:57:29	0	31s	-93	14°	13°
54	Tmp	80	2.050	11:59:38	12:00:41	0	1m03s	+63	11°	13°
55	Tmp	80	2.300	12:00:43	12:01:27	0	44s	+44	11°	13°
56	Tmp	83	3.910	12:07:30	12:07:39	0	9s	+9	2°	13°
57	Tmp	85	5.170	12:12:33	12:11:57	0	36s	-108	14°	13°
58	Tmp	86	6.010	12:15:29	12:14:54	0	35s	-105	14°	13°
59	Tmp	86	6.780	12:18:47	12:18:16	0	31s	-93	13°	13°
60	Tmp	88	7.560	12:20:58	12:20:34	0	24s	-72	13°	13°
61	Tmp	93	3.170	12:30:58	12:30:13	0	45s	-135	19°	13°
62	Tmp	93	4.850	12:33:46	12:33:03	0	43s	-129	19°	13°

PC	Tp	Trc	DistPC	Ideal	Passagem	Pen	Erro	Pontos	NoPC	AtePC
63	Tmp	94	3.030	12:38:53	12:38:11	0	42s	-126	19°	13°
64	Tmp	95	6.230	12:43:29	12:42:47	0	42s	-126	19°	14°
Num	120	Pen	0	PCZ	0	Total PP	15540	Col. Final	14°	

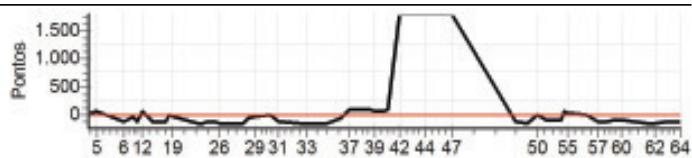

Enduro do Eucalipto - Campeonato Capixaba

Performance Individual

PC	Tp	Trc	DistPC	Ideal	Passagem	Pen	Erro	Pontos	NoPC	AtePC
N u m	121	121 / Alexandre Pessotti								
		Cat / NL / Largada TURISMO / 91 / 08:55:00								
	1º	Aracruz								
PC	Tp	Trc	DistPC	Ideal	Passagem	Pen	Erro	Pontos	NoPC	AtePC
1	Tmp	2	2.520	09:01:31	09:01:40	0	9s	+9	5º	5º
2	Tmp	2	2.980	09:02:19	09:02:42	0	23s	+23	4º	2º
3	Tmp	2	3.590	09:03:24	09:03:41	0	17s	+17	5º	2º
4	Tmp	2	3.950	09:04:02	09:04:24	0	22s	+22	6º	2º
5	Tmp	2	4.220	09:04:31	09:04:51	0	20s	+20	2º	1º
6	Tmp	7	5.010	09:15:10	09:15:11	0	1s	+1	2º	1º
7	Tmp	9	5.550	09:16:19	09:16:13	0	6s	-18	15º	1º
8	Tmp	10	6.060	09:17:15	09:17:13	0	2s	-6	3º	1º
9	Tmp	11	6.350	09:17:56	09:17:55	0	1s	-3	3º	1º
10	Tmp	12	6.700	09:18:45	09:18:45	0	0s	0	1º	1º
11	Tmp	13	7.300	09:20:18	09:20:14	0	4s	-12	8º	1º
12	Tmp	14	7.720	09:21:48	09:24:52	0	3m04s	+184	17º	1º
13	Tmp	17	0.500	09:25:53	09:26:16	0	23s	+23	7º	1º
14	Tmp	18	0.890	09:27:04	09:27:06	0	2s	+2	2º	1º
15	Tmp	18	1.400	09:28:21	09:28:20	0	1s	-3	3º	1º
16	Tmp	19	1.540	09:28:46	09:28:44	0	2s	-6	4º	1º
17	Tmp	21	2.130	09:30:40	09:30:36	0	4s	-12	8º	1º
18	Tmp	21	2.480	09:31:59	09:31:57	0	2s	-6	5º	1º
19	Tmp	22	3.130	09:33:39	09:33:41	0	2s	+2	1º	1º
20	Tmp	26	5.740	09:43:14	09:43:15	0	1s	+1	3º	1º
21	Tmp	29	6.460	09:44:34	09:44:31	0	3s	-9	5º	1º
22	Tmp	29	7.400	09:46:34	09:46:36	0	2s	+2	4º	1º
23	Tmp	32	0.520	09:49:01	09:49:00	0	1s	-3	4º	1º
26	Tmp	33	1.440	09:51:16	09:51:16	0	0s	0	1º	1º
27	Tmp	38	1.810	10:00:03	10:00:07	0	4s	+4	7º	1º
28	Tmp	39	2.280	10:02:12	10:02:57	0	45s	+45	7º	1º
29	Tmp	39	2.660	10:04:29	10:07:20	0	2m51s	+171	10º	2º
30	Tmp	43	0.440	10:10:05	10:10:08	0	3s	+3	4º	2º
31	Tmp	44	2.930	10:13:38	10:13:42	0	4s	+4	7º	2º
32	Tmp	46	1.850	10:21:38	10:21:37	0	1s	-3	3º	2º
33	Tmp	48	3.700	10:24:22	10:24:20	0	2s	-6	4º	2º
34	Tmp	50	6.740	10:31:54	10:31:52	0	2s	-6	4º	2º
35	Tmp	53	2.610	10:36:47	10:36:59	0	12s	+12	2º	2º
36	Tmp	54	3.160	10:39:01	10:40:07	0	1m06s	+66	5º	2º
37	Tmp	54	3.560	10:40:06	10:41:19	0	1m13s	+73	3º	2º
38	Tmp	58	3.400	10:48:28	10:48:37	0	9s	+9	2º	1º
39	Tmp	58	4.180	10:49:55	10:49:57	0	2s	+2	1º	1º
40	Tmp	59	5.300	10:52:53	10:52:54	0	1s	+1	1º	1º
41	Tmp	60	5.850	10:55:08	10:56:33	0	1m25s	+85	8º	1º
42	Tmp	62	0.100	10:59:06	10:59:56	0	50s	+50	2º	1º
43	Tmp	63	1.140	11:05:18	11:05:57	0	39s	+39	4º	1º
44	Tmp	63	1.800	11:08:36	11:11:34	0	2m58s	+178	6º	1º
45	Tmp	66	2.560	11:12:48	11:13:05	0	17s	+17	5º	1º
46	Tmp	66	4.450	11:15:57	11:15:57	0	0s	0	1º	1º
47	Tmp	67	5.640	11:19:00	11:20:53	0	1m53s	+113	5º	2º
48	Tmp	71	0.600	11:43:11	11:43:14	0	3s	+3	3º	2º
49	Tmp	73	3.250	11:47:48	11:47:45	0	3s	-9	3º	2º
50	Tmp	74	4.860	11:51:36	11:52:07	0	31s	+31	9º	2º
51	Tmp	76	5.750	11:54:42	11:55:04	0	22s	+22	8º	2º
52	Tmp	77	6.578	11:57:06	11:57:07	0	1s	+1	2º	2º
53	Tmp	79	1.650	12:00:14	12:00:17	0	3s	+3	3º	1º
54	Tmp	80	2.050	12:01:52	12:02:16	0	24s	+24	3º	1º
55	Tmp	80	2.300	12:02:57	12:03:01	0	4s	+4	3º	1º
56	Tmp	83	3.910	12:09:44	12:10:15	0	31s	+31	8º	1º
57	Tmp	85	5.170	12:14:47	12:14:48	0	1s	+1	1º	1º
58	Tmp	86	6.010	12:17:43	12:17:44	0	1s	+1	1º	1º
59	Tmp	86	6.780	12:21:01	12:21:04	0	3s	+3	2º	1º
60	Tmp	88	7.560	12:23:12	12:23:15	0	3s	+3	3º	1º
61	Tmp	93	3.170	12:33:12	12:33:13	0	1s	+1	2º	1º
62	Tmp	93	4.850	12:36:00	12:36:00	0	0s	0	1º	1º

PC	Tp	Trc	DistPC	Ideal	Passagem	Pen	Erro	Pontos	NoPC	AtePC
63	Tmp	94	3.030	12:41:07	12:41:03	0	4s	-12	5º	1º
64	Tmp	95	6.230	12:45:43	12:45:42	0	1s	-3	2º	1º
Num	121	Pen	0	PCZ	4	Total PP	1423	Col. Final	1º	

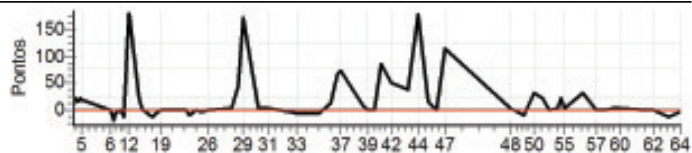

Enduro do Eucalipto - Campeonato Capixaba

Performance Individual

PC	Tp	Trc	DistPC	Ideal	Passagem	Pen	Erro	Pontos	NoPC	AtePC
N u m	122	122 / Bruno Carvalho Nunes								
		Cat / NL / Largada TURISMO / 92 / 08:55:02								
	13°	Aracruz								
PC	Tp	Trc	DistPC	Ideal	Passagem	Pen	Erro	Pontos	NoPC	AtePC
1	Tmp	2	2.520	09:01:33	09:01:42	0	9s	+9	4°	4°
2	Tmp	2	2.980	09:02:21	09:02:46	0	25s	+25	5°	3°
3	Tmp	2	3.590	09:03:26	09:03:43	0	17s	+17	4°	3°
4	Tmp	2	3.950	09:04:04	09:04:25	0	21s	+21	5°	3°
5	Tmp	2	4.220	09:04:33	09:04:53	0	20s	+20	1°	2°
6	Tmp	7	5.010	09:15:12	09:15:13	0	1s	+1	1°	2°
7	Tmp	9	5.550	09:16:21	09:16:15	0	6s	-18	14°	2°
8	Tmp	10	6.060	09:17:17	09:17:13	0	4s	-12	8°	2°
9	Tmp	11	6.350	09:17:58	09:17:56	0	2s	-6	5°	2°
10	Tmp	12	6.700	09:18:47	09:18:46	0	1s	-3	3°	2°
11	Tmp	13	7.300	09:20:20	09:20:15	0	5s	-15	9°	2°
12	Tmp	14	7.720	09:21:50	09:26:29	0	4m39s	+279	27°	3°
13	Tmp	17	0.500	09:25:55		0		+1800	30°	12°
14	Tmp	18	0.890	09:27:06		0		+1800	38°	20°
15	Tmp	18	1.400	09:28:23		0		+1800	38°	20°
16	Tmp	19	1.540	09:28:48		0		+1800	34°	20°
17	Tmp	21	2.130	09:30:42	09:29:40	0	1m02s	-186	26°	20°
18	Tmp	21	2.480	09:32:01	09:30:35	0	1m26s	-258	27°	20°
19	Tmp	22	3.130	09:33:41	09:31:40	0	2m01s	-363	30°	21°
20	Tmp	26	5.740	09:43:16	09:43:16	0	0s	0	1°	21°
21	Tmp	29	6.460	09:44:36	09:44:32	0	4s	-12	6°	21°
22	Tmp	29	7.400	09:46:36	09:46:37	0	1s	+1	3°	21°
23	Tmp	32	0.520	09:49:03	09:49:00	0	3s	-9	10°	21°
26	Tmp	33	1.440	09:51:18	09:51:16	0	2s	-6	7°	21°
27	Tmp	38	1.810	10:00:05	10:00:09	0	4s	+4	6°	21°
28	Tmp	39	2.280	10:02:14	10:02:59	0	45s	+45	6°	20°
29	Tmp	39	2.660	10:04:31	10:07:23	0	2m52s	+172	12°	20°
30	Tmp	43	0.440	10:10:07	10:10:09	0	2s	+2	1°	20°
31	Tmp	44	2.930	10:13:40	10:13:44	0	4s	+4	6°	20°
32	Tmp	46	1.850	10:21:40	10:21:38	0	2s	-6	7°	20°
33	Tmp	48	3.700	10:24:24	10:24:21	0	3s	-9	6°	20°
34	Tmp	50	6.740	10:31:56	10:31:53	0	3s	-9	6°	19°
35	Tmp	53	2.610	10:36:49	10:37:00	0	11s	+11	1°	19°
36	Tmp	54	3.160	10:39:03	10:43:40	0	4m37s	+277	24°	19°
37	Tmp	54	3.560	10:40:08	10:44:54	0	4m46s	+286	24°	19°
38	Tmp	58	3.400	10:48:30	10:51:35	0	3m05s	+185	26°	19°
39	Tmp	58	4.180	10:49:57		0		+1800	37°	20°
40	Tmp	59	5.300	10:52:55	10:54:36	0	1m41s	+101	22°	20°
41	Tmp	60	5.850	10:55:10	10:56:38	0	1m28s	+88	9°	20°
42	Tmp	62	0.100	10:59:08	11:00:28	0	1m20s	+80	5°	20°
43	Tmp	63	1.140	11:05:20	11:06:58	0	1m38s	+98	10°	19°
44	Tmp	63	1.800	11:08:38	11:26:43	0	18m05s	+900	20°	19°
45	Tmp	66	2.560	11:12:50	11:29:27	0	16m37s	+900	19°	18°
46	Tmp	66	4.450	11:15:59	11:32:57	0	16m58s	+900	17°	18°
47	Tmp	67	5.640	11:19:02	11:36:19	0	17m17s	+900	18°	18°
48	Tmp	71	0.600	11:43:13	11:43:14	0	1s	+1	1°	18°
49	Tmp	73	3.250	11:47:50	11:47:46	0	4s	-12	5°	17°
50	Tmp	74	4.860	11:51:38	11:52:15	0	37s	+37	12°	16°
51	Tmp	76	5.750	11:54:44	11:55:07	0	23s	+23	9°	16°
52	Tmp	77	6.578	11:57:08	11:57:08	0	0s	0	1°	14°
53	Tmp	79	1.650	12:00:16	12:00:18	0	2s	+2	1°	14°
54	Tmp	80	2.050	12:01:54	12:02:25	0	31s	+31	5°	14°
55	Tmp	80	2.300	12:02:59	12:03:07	0	8s	+8	4°	14°
56	Tmp	83	3.910	12:09:46	12:10:09	0	23s	+23	7°	14°
57	Tmp	85	5.170	12:14:49	12:14:47	0	2s	-6	4°	14°
58	Tmp	86	6.010	12:17:45	12:17:40	0	5s	-15	6°	14°
59	Tmp	86	6.780	12:21:03	12:21:05	0	2s	+2	1°	14°
60	Tmp	88	7.560	12:23:14	12:23:19	0	5s	+5	5°	14°
61	Tmp	93	3.170	12:33:14	12:33:14	0	0s	0	1°	14°
62	Tmp	93	4.850	12:36:02	12:36:01	0	1s	-3	5°	14°

PC	Tp	Trc	DistPC	Ideal	Passagem	Pen	Erro	Pontos	NoPC	AtePC
63	Tmp	94	3.030	12:41:09	12:41:05	0	4s	-12	4°	14°
64	Tmp	95	6.230	12:45:45	12:45:43	0	2s	-6	4°	13°
Num	122	Pen	0	PCZ	3	Total PP	15424	Col. Final	13°	

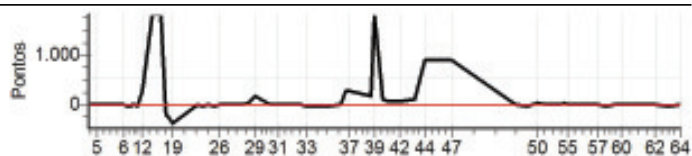

Enduro do Eucalipto - Campeonato Capixaba

Performance Individual

PC	Tp	Trc	DistPC	Ideal	Passagem	Pen	Erro	Pontos	NoPC	AtePC
N u m	123	123 / Mayckell de Oliveira Cravo								
		Cat / NL / Largada TURISMO / 93 / 08:55:04								
		Vitoria								
PC	Tp	Trc	DistPC	Ideal	Passagem	Pen	Erro	Pontos	NoPC	AtePC
1	Tmp	2	2.520	09:01:35	09:01:49	0	14s	+14	10 °	10 °
2	Tmp	2	2.980	09:02:23	09:02:53	0	30s	+30	7 °	7 °
3	Tmp	2	3.590	09:03:28	09:03:56	0	28s	+28	7 °	5 °
4	Tmp	2	3.950	09:04:06	09:05:05	0	59s	+59	13 °	7 °
5	Tmp	2	4.220	09:04:35	09:07:49	0	3m14s	+194	35 °	10 °
6	Tmp	7	5.010	09:15:14	09:15:17	0	3s	+3	4 °	8 °
7	Tmp	9	5.550	09:16:23	09:16:20	0	3s	-9	4 °	7 °
8	Tmp	10	6.060	09:17:19	09:17:15	0	4s	-12	7 °	7 °
9	Tmp	11	6.350	09:18:00	09:18:02	0	2s	+2	1 °	7 °
10	Tmp	12	6.700	09:18:49	09:18:48	0	1s	-3	2 °	6 °
11	Tmp	13	7.300	09:20:22	09:20:15	0	7s	-21	14 °	5 °
12	Tmp	14	7.720	09:21:52	09:28:35	0	6m43s	+403	36 °	19 °
13	Tmp	17	0.500	09:25:57		0		+1800	29 °	19 °
14	Tmp	18	0.890	09:27:08		0		+1800	37 °	22 °
15	Tmp	18	1.400	09:28:25		0		+1800	37 °	22 °
16	Tmp	19	1.540	09:28:50		0		+1800	33 °	22 °
17	Tmp	21	2.130	09:30:44		0		+1800	40 °	23 °
18	Tmp	21	2.480	09:32:03		0		+1800	40 °	26 °
19	Tmp	22	3.130	09:33:43	09:31:45	0	1m58s	-354	29 °	26 °
20	Tmp	26	5.740	09:43:18	09:43:22	0	4s	+4	7 °	26 °
21	Tmp	29	6.460	09:44:38	09:44:36	0	2s	-6	4 °	24 °
22	Tmp	29	7.400	09:46:38	09:46:46	0	8s	+8	12 °	23 °
23	Tmp	32	0.520	09:49:05	09:49:05	0	0s	0	1 °	23 °
26	Tmp	33	1.440	09:51:20	09:51:18	0	2s	-6	6 °	23 °
27	Tmp	38	1.810	10:00:07	10:00:12	0	5s	+5	9 °	23 °
28	Tmp	39	2.280	10:02:16	10:14:14	0	11m58s	+718	31 °	23 °
29	Tmp	39	2.660	10:04:33	10:19:26	0	14m53s	+893	32 °	23 °
30	Tmp	43	0.440	10:10:09		0		+1800	42 °	26 °
31	Tmp	44	2.930	10:13:42		0		+1800	42 °	29 °
32	Tmp	46	1.850	10:21:42		0		+1800	42 °	31 °
33	Tmp	48	3.700	10:24:26		0		+1800	42 °	32 °
34	Tmp	50	6.740	10:31:58		0		+1800	41 °	33 °
35	Tmp	53	2.610	10:36:51		0		+1800	37 °	33 °
36	Tmp	54	3.160	10:39:05		0		+1800	37 °	33 °
37	Tmp	54	3.560	10:40:10		0		+1800	37 °	33 °
38	Tmp	58	3.400	10:48:32		0		+1800	38 °	33 °
39	Tmp	58	4.180	10:49:59		0		+1800	36 °	33 °
40	Tmp	59	5.300	10:52:57		0		+1800	38 °	33 °
41	Tmp	60	5.850	10:55:12		0		+1800	39 °	34 °
42	Tmp	62	0.100	10:59:10		0		+1800	37 °	34 °
43	Tmp	63	1.140	11:05:22		0		+1800	37 °	34 °
44	Tmp	63	1.800	11:08:40		0		+1800	35 °	34 °
45	Tmp	66	2.560	11:12:52		0		+1800	34 °	34 °
46	Tmp	66	4.450	11:16:01		0		+1800	32 °	34 °
47	Tmp	67	5.640	11:19:04		0		+1800	33 °	34 °
48	Tmp	71	0.600	11:43:15		0		+1800	37 °	34 °
49	Tmp	73	3.250	11:47:52		0		+1800	37 °	35 °
50	Tmp	74	4.860	11:51:40		0		+1800	37 °	35 °
51	Tmp	76	5.750	11:54:46		0		+1800	37 °	36 °
52	Tmp	77	6.578	11:57:10		0		+1800	37 °	36 °
53	Tmp	79	1.650	12:00:18		0		+1800	37 °	36 °
54	Tmp	80	2.050	12:01:56		0		+1800	37 °	36 °
55	Tmp	80	2.300	12:03:01		0		+1800	37 °	36 °
56	Tmp	83	3.910	12:09:48		0		+1800	36 °	36 °
57	Tmp	85	5.170	12:14:51		0		+1800	36 °	36 °
58	Tmp	86	6.010	12:17:47		0		+1800	36 °	36 °
59	Tmp	86	6.780	12:21:05		0		+1800	35 °	36 °
60	Tmp	88	7.560	12:23:16		0		+1800	36 °	36 °
61	Tmp	93	3.170	12:33:16		0		+1800	36 °	36 °
62	Tmp	93	4.850	12:36:04		0		+1800	36 °	36 °

PC	Tp	Trc	DistPC	Ideal	Passagem	Pen	Erro	Pontos	NoPC	AtePC
63	Tmp	94	3.030	12:41:11		0		+1800	36 °	36 °
64	Tmp	95	6.230	12:45:47		0		+1800	36 °	36 °
Num	123	Pen	0	PCZ	1	Total PP	76572	Col. Final	NC	

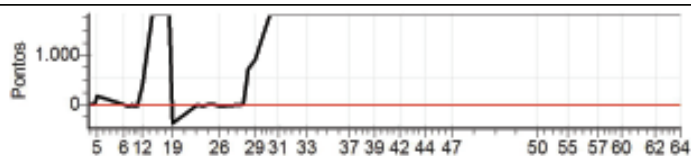

Enduro do Eucalipto - Campeonato Capixaba

Performance Individual

PC	Tp	Trc	DistPC	Ideal	Passagem	Pen	Erro	Pontos	NoPC	AtePC
N u m	124	124 / Douglas de Oliveira Santos								
	NC	Cat / NL / Largada TURISMO / 94 / 08:55:06								
		Aracruz								
PC	Tp	Trc	DistPC	Ideal	Passagem	Pen	Erro	Pontos	NoPC	AtePC
1	Tmp	2	2.520	09:01:37	09:01:56	0	19s	+19	13 °	13 °
2	Tmp	2	2.980	09:02:25		0		+1800	42 °	33 °
3	Tmp	2	3.590	09:03:30		0		+1800	43 °	35 °
4	Tmp	2	3.950	09:04:08	09:05:31	0	1m23s	+83	17 °	35 °
5	Tmp	2	4.220	09:04:37	09:07:42	0	3m05s	+185	34 °	37 °
6	Tmp	7	5.010	09:15:16	09:15:29	0	13s	+13	17 °	37 °
7	Tmp	9	5.550	09:16:25	09:16:42	0	17s	+17	13 °	36 °
8	Tmp	10	6.060	09:17:21	09:17:29	0	8s	+8	6 °	35 °
9	Tmp	11	6.350	09:18:02		0		+1800	43 °	39 °
10	Tmp	12	6.700	09:18:51		0		+1800	43 °	39 °
11	Tmp	13	7.300	09:20:24	09:18:30	0	1m54s	-342	34 °	38 °
12	Tmp	14	7.720	09:21:54	09:26:38	0	4m44s	+284	30 °	38 °
13	Tmp	17	0.500	09:25:59		0		+1800	28 °	38 °
14	Tmp	18	0.890	09:27:10		0		+1800	36 °	38 °
15	Tmp	18	1.400	09:28:27		0		+1800	36 °	38 °
16	Tmp	19	1.540	09:28:52		0		+1800	32 °	38 °
17	Tmp	21	2.130	09:30:46	09:29:36	0	1m10s	-210	27 °	37 °
18	Tmp	21	2.480	09:32:05	09:31:45	0	20s	-60	16 °	36 °
19	Tmp	22	3.130	09:33:45	09:33:43	0	2s	-6	2 °	33 °
20	Tmp	26	5.740	09:43:20	09:43:49	0	29s	+29	20 °	33 °
21	Tmp	29	6.460	09:44:40	09:44:58	0	18s	+18	9 °	33 °
22	Tmp	29	7.400	09:46:40	09:47:14	0	34s	+34	25 °	33 °
23	Tmp	32	0.520	09:49:07	09:49:52	0	45s	+45	22 °	33 °
26	Tmp	33	1.440	09:51:22	09:52:09	0	47s	+47	21 °	33 °
27	Tmp	38	1.810	10:00:09	10:00:22	0	13s	+13	19 °	32 °
28	Tmp	39	2.280	10:02:18	10:05:18	0	3m00s	+180	22 °	31 °
29	Tmp	39	2.660	10:04:35	10:10:17	0	5m42s	+342	24 °	29 °
30	Tmp	43	0.440	10:10:11	10:14:48	0	4m37s	+277	29 °	29 °
31	Tmp	44	2.930	10:13:44	10:17:52	0	4m08s	+248	29 °	28 °
32	Tmp	46	1.850	10:21:44	10:27:03	0	5m19s	+319	26 °	28 °
33	Tmp	48	3.700	10:24:28	10:29:25	0	4m57s	+297	26 °	28 °
34	Tmp	50	6.740	10:32:00	10:39:47	0	7m47s	+467	29 °	29 °
35	Tmp	53	2.610	10:36:53		0		+1800	36 °	30 °
36	Tmp	54	3.160	10:39:07		0		+1800	36 °	30 °
37	Tmp	54	3.560	10:40:12		0		+1800	36 °	30 °
38	Tmp	58	3.400	10:48:34	10:46:05	0	2m29s	-447	29 °	31 °
39	Tmp	58	4.180	10:50:01	10:47:26	0	2m35s	-465	24 °	30 °
40	Tmp	59	5.300	10:52:59	10:50:44	0	2m15s	-405	29 °	29 °
41	Tmp	60	5.850	10:55:14	10:54:41	0	33s	-99	13 °	29 °
42	Tmp	62	0.100	10:59:12	10:58:59	0	13s	-39	1 °	29 °
43	Tmp	63	1.140	11:05:24	11:13:29	0	8m05s	+485	22 °	29 °
44	Tmp	63	1.800	11:08:42		0		+1800	34 °	29 °
45	Tmp	66	2.560	11:12:54		0		+1800	33 °	30 °
46	Tmp	66	4.450	11:16:03		0		+1800	31 °	30 °
47	Tmp	67	5.640	11:19:06		0		+1800	32 °	30 °
48	Tmp	71	0.600	11:43:17		0		+1800	36 °	30 °
49	Tmp	73	3.250	11:47:54		0		+1800	36 °	30 °
50	Tmp	74	4.860	11:51:42		0		+1800	36 °	30 °
51	Tmp	76	5.750	11:54:48		0		+1800	36 °	30 °
52	Tmp	77	6.578	11:57:12		0		+1800	36 °	30 °
53	Tmp	79	1.650	12:00:20		0		+1800	36 °	30 °
54	Tmp	80	2.050	12:01:58		0		+1800	36 °	30 °
55	Tmp	80	2.300	12:03:03	11:30:19	0	32m44s	-1800	36 °	30 °
56	Tmp	83	3.910	12:09:50		0		+1800	35 °	30 °
57	Tmp	85	5.170	12:14:53		0		+1800	35 °	30 °
58	Tmp	86	6.010	12:17:49		0		+1800	35 °	31 °
59	Tmp	86	6.780	12:21:07		0		+1800	34 °	31 °
60	Tmp	88	7.560	12:23:18	10:38:06	0	01h45m	-1800	35 °	32 °
61	Tmp	93	3.170	12:33:18		0		+1800	35 °	32 °
62	Tmp	93	4.850	12:36:06		0		+1800	35 °	32 °

PC	Tp	Trc	DistPC	Ideal	Passagem	Pen	Erro	Pontos	NoPC	AtePC
63	Tmp	94	3.030	12:41:13		0		+1800	35 °	32 °
64	Tmp	95	6.230	12:45:49		0		+1800	35 °	32 °
Num	124	Pen	0	PCZ	0	Total PP	63083	Col. Final	NC	

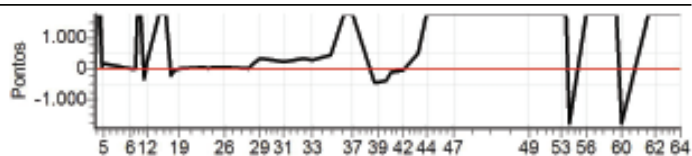

Enduro do Eucalipto - Campeonato Capixaba

Performance Individual

PC	Tp	Trc	DistPC	Ideal	Passagem	Pen	Erro	Pontos	NoPC	AtePC
N u m	125	125 / Angelo Luminato Barcelos								
		Cat / NL / Largada TURISMO / 95 / 08:55:08								
	12º	Aracruz								
PC	Tp	Trc	DistPC	Ideal	Passagem	Pen	Erro	Pontos	NoPC	AtePC
1	Tmp	2	2.520	09:01:39	09:01:53	0	14s	+14	9º	9º
2	Tmp	2	2.980	09:02:27	09:02:56	0	29s	+29	6º	4º
3	Tmp	2	3.590	09:03:32	09:03:57	0	25s	+25	6º	4º
4	Tmp	2	3.950	09:04:10	09:04:58	0	48s	+48	9º	5º
5	Tmp	2	4.220	09:04:39	09:06:04	0	1m25s	+85	12º	7º
6	Tmp	7	5.010	09:15:18	09:15:22	0	4s	+4	6º	5º
7	Tmp	9	5.550	09:16:27	09:16:23	0	4s	-12	8º	3º
8	Tmp	10	6.060	09:17:23	09:17:15	0	8s	-24	20º	3º
9	Tmp	11	6.350	09:18:04	09:18:03	0	1s	-3	2º	3º
10	Tmp	12	6.700	09:18:53	09:18:48	0	5s	-15	7º	3º
11	Tmp	13	7.300	09:20:26	09:20:16	0	10s	-30	20º	3º
12	Tmp	14	7.720	09:21:56	09:26:39	0	4m43s	+283	29º	6º
13	Tmp	17	0.500	09:26:01		0		+1800	27º	13º
14	Tmp	18	0.890	09:27:12		0		+1800	35º	21º
15	Tmp	18	1.400	09:28:29		0		+1800	35º	21º
16	Tmp	19	1.540	09:28:54		0		+1800	31º	21º
17	Tmp	21	2.130	09:30:48	09:29:49	0	59s	-177	24º	21º
18	Tmp	21	2.480	09:32:07	09:31:06	0	1m01s	-183	24º	21º
19	Tmp	22	3.130	09:33:47	09:33:44	0	3s	-9	3º	20º
20	Tmp	26	5.740	09:43:22	09:43:17	0	5s	-15	15º	20º
21	Tmp	29	6.460	09:44:42	09:44:34	0	8s	-24	13º	20º
22	Tmp	29	7.400	09:46:42	09:46:39	0	3s	-9	13º	20º
23	Tmp	32	0.520	09:49:09	09:49:04	0	5s	-15	15º	20º
26	Tmp	33	1.440	09:51:24	09:51:18	0	6s	-18	11º	20º
27	Tmp	38	1.810	10:00:11	10:00:15	0	4s	+4	5º	20º
28	Tmp	39	2.280	10:02:20	10:02:51	0	31s	+31	4º	19º
29	Tmp	39	2.660	10:04:37	10:07:29	0	2m52s	+172	11º	19º
30	Tmp	43	0.440	10:10:13	10:10:12	0	1s	-3	3º	19º
31	Tmp	44	2.930	10:13:46	10:13:48	0	2s	+2	4º	19º
32	Tmp	46	1.850	10:21:46	10:21:40	0	6s	-18	9º	19º
33	Tmp	48	3.700	10:24:30	10:24:25	0	5s	-15	8º	19º
34	Tmp	50	6.740	10:32:02	10:32:01	0	1s	-3	2º	18º
35	Tmp	53	2.610	10:36:55	10:37:22	0	27s	+27	14º	18º
36	Tmp	54	3.160	10:39:09	10:40:34	0	1m25s	+85	7º	18º
37	Tmp	54	3.560	10:40:14	10:42:13	0	1m59s	+119	7º	18º
38	Tmp	58	3.400	10:48:36	10:50:12	0	1m36s	+96	13º	18º
39	Tmp	58	4.180	10:50:03	10:51:40	0	1m37s	+97	13º	18º
40	Tmp	59	5.300	10:53:01	10:54:15	0	1m14s	+74	10º	18º
41	Tmp	60	5.850	10:55:16	10:56:58	0	1m42s	+102	15º	18º
42	Tmp	62	0.100	10:59:14	11:01:19	0	2m05s	+125	15º	17º
43	Tmp	63	1.140	11:05:26	11:08:11	0	2m45s	+165	13º	17º
44	Tmp	63	1.800	11:08:44	11:14:16	0	5m32s	+332	11º	16º
45	Tmp	66	2.560	11:12:56	11:17:53	0	4m57s	+297	13º	14º
46	Tmp	66	4.450	11:16:05	11:21:21	0	5m16s	+316	15º	14º
47	Tmp	67	5.640	11:19:08	11:27:22	0	8m14s	+494	15º	14º
48	Tmp	71	0.600	11:43:19	11:43:16	0	3s	-9	9º	13º
49	Tmp	73	3.250	11:47:56	11:47:47	0	9s	-27	8º	13º
50	Tmp	74	4.860	11:51:44	11:52:17	0	33s	+33	11º	12º
51	Tmp	76	5.750	11:54:50	11:55:08	0	18s	+18	6º	12º
52	Tmp	77	6.578	11:57:14	11:57:11	0	3s	-9	5º	12º
53	Tmp	79	1.650	12:00:22	12:00:21	0	1s	-3	2º	12º
54	Tmp	80	2.050	12:02:00	12:02:46	0	46s	+46	9º	12º
55	Tmp	80	2.300	12:03:05	12:03:31	0	26s	+26	8º	12º
56	Tmp	83	3.910	12:09:52	12:10:26	0	34s	+34	10º	12º
57	Tmp	85	5.170	12:14:55	12:14:53	0	2s	-6	3º	12º
58	Tmp	86	6.010	12:17:51	12:17:48	0	3s	-9	3º	12º
59	Tmp	86	6.780	12:21:09	12:21:07	0	2s	-6	4º	12º
60	Tmp	88	7.560	12:23:20	12:23:23	0	3s	+3	2º	12º
61	Tmp	93	3.170	12:33:20	12:33:15	0	5s	-15	6º	12º
62	Tmp	93	4.850	12:36:08	12:36:06	0	2s	-6	6º	12º

PC	Tp	Trc	DistPC	Ideal	Passagem	Pen	Erro	Pontos	NoPC	AtePC
63	Tmp	94	3.030	12:41:15	12:41:09	0	6s	-18	7º	12º
64	Tmp	95	6.230	12:45:51	12:45:46	0	5s	-15	5º	12º
Num	125	Pen	0	PCZ	0	Total PP	11082	Col. Final	12º	

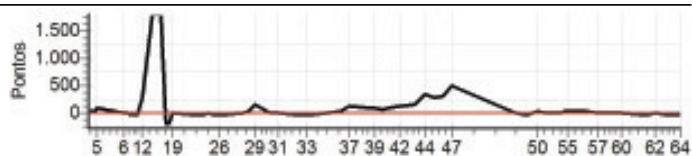

Enduro do Eucalipto - Campeonato Capixaba

Performance Individual

PC	Tp	Trc	DistPC	Ideal	Passagem	Pen	Erro	Pontos	NoPC	AtePC
N u m	126	126 / Caio Perine Lima [liminha]								
		Cat / NL / Largada NOVATO / 8 / 08:29:00								
		Aracruz								
11°										
PC	Tp	Trc	DistPC	Ideal	Passagem	Pen	Erro	Pontos	NoPC	AtePC
1	Tmp	2	2.520	08:35:31	08:35:57	0	26s	+23	6°	6°
2	Tmp	2	2.980	08:36:19	08:37:56	0	1m37s	+94	8°	8°
3	Tmp	2	3.590	08:37:24	08:39:12	0	1m48s	+105	7°	8°
4	Tmp	2	3.950	08:38:02	08:41:57	0	3m55s	+232	8°	6°
5	Tmp	2	4.220	08:38:31	08:42:23	0	3m52s	+229	11°	6°
6	Tmp	7	5.010	08:49:10	08:49:31	0	21s	+18	6°	6°
7	Tmp	9	5.550	08:50:19	08:50:39	0	20s	+17	3°	6°
8	Tmp	10	6.060	08:51:15	08:51:21	0	6s	+3	1°	5°
9	Tmp	11	6.350	08:51:56		0		+1800	12°	7°
10	Tmp	12	6.700	08:52:45		0		+1800	12°	8°
11	Tmp	13	7.300	08:54:18	08:55:13	0	55s	+52	6°	7°
12	Tmp	14	7.720	08:55:48	08:57:28	0	1m40s	+97	6°	7°
13	Tmp	17	0.500	08:59:53		0		+1800	13°	9°
14	Tmp	18	0.890	09:01:04		0		+1800	13°	10°
15	Tmp	18	1.400	09:02:21		0		+1800	13°	11°
16	Tmp	19	1.540	09:02:46		0		+1800	13°	12°
17	Tmp	21	2.130	09:04:40		0		+1800	13°	12°
18	Tmp	21	2.480	09:05:59		0		+1800	13°	12°
19	Tmp	22	3.130	09:07:39	09:00:55	0	6m44s	-1800	13°	12°
20	Tmp	26	5.740	09:17:14	09:17:11	0	3s	0	3°	11°
21	Tmp	29	6.460	09:18:34	09:18:31	0	3s	0	3°	11°
22	Tmp	29	7.400	09:20:34	09:20:38	0	4s	+1	3°	11°
23	Tmp	32	0.520	09:23:01	09:23:03	0	2s	0	3°	11°
26	Tmp	33	1.440	09:25:16	09:25:16	0	0s	0	4°	11°
27	Tmp	38	1.810	09:34:03	09:34:06	0	3s	0	4°	11°
28	Tmp	39	2.280	09:36:12	09:36:25	0	13s	+10	3°	11°
29	Tmp	39	2.660	09:38:29	09:38:27	0	2s	0	1°	11°
30	Tmp	43	0.440	09:44:05	09:44:08	0	3s	0	3°	11°
31	Tmp	44	2.930	09:47:38	09:47:43	0	5s	+2	6°	11°
32	Tmp	46	1.850	09:55:38	09:55:44	0	6s	+3	11°	11°
33	Tmp	48	3.700	09:58:22	09:58:15	0	7s	-12	11°	11°
34	Tmp	50	6.740	10:05:54	10:05:56	0	2s	0	5°	11°
35	Tmp	53	2.610	10:10:47	10:10:56	0	9s	+6	2°	11°
36	Tmp	54	3.160	10:13:01	10:13:11	0	10s	+7	1°	11°
37	Tmp	54	3.560	10:14:06	10:14:20	0	14s	+11	2°	11°
38	Tmp	58	3.400	10:22:28	10:22:33	0	5s	+2	3°	11°
39	Tmp	58	4.180	10:23:55	10:23:55	0	0s	0	5°	11°
40	Tmp	59	5.300	10:26:53	10:26:59	0	6s	+3	9°	11°
41	Tmp	60	5.850	10:29:08	10:29:21	0	13s	+10	1°	11°
42	Tmp	62	0.100	10:33:06	10:33:06	0	0s	0	2°	11°
43	Tmp	63	1.140	10:39:18	10:40:39	0	1m21s	+78	8°	11°
44	Tmp	63	1.800	10:42:36	10:43:28	0	52s	+49	4°	11°
45	Tmp	66	2.560	10:46:48	10:46:55	0	7s	+4	5°	11°
46	Tmp	66	4.450	10:49:57	10:51:07	0	1m10s	+67	10°	11°
47	Tmp	67	5.640	10:53:00	10:53:54	0	54s	+51	9°	11°
48	Tmp	71	0.600	11:17:11	11:17:14	0	3s	0	6°	11°
49	Tmp	73	3.250	11:21:48	11:21:49	0	1s	0	3°	11°
50	Tmp	74	4.860	11:25:36	11:26:15	0	39s	+36	8°	11°
51	Tmp	76	5.750	11:28:42	11:29:29	0	47s	+44	11°	11°
52	Tmp	77	6.578	11:31:06	11:31:12	0	6s	+3	6°	11°
53	Tmp	79	1.650	11:34:14	11:34:16	0	2s	0	1°	11°
54	Tmp	80	2.050	11:35:52	11:36:33	0	41s	+38	5°	11°
55	Tmp	80	2.300	11:36:57	11:37:09	0	12s	+9	2°	11°
56	Tmp	83	3.910	11:43:44	11:44:05	0	21s	+18	3°	11°
57	Tmp	85	5.170	11:48:47	11:48:52	0	5s	+2	7°	11°
58	Tmp	86	6.010	11:51:43	11:51:49	0	6s	+3	7°	11°
59	Tmp	86	6.780	11:55:01	11:55:23	0	22s	+19	8°	11°
60	Tmp	88	7.560	11:57:12	11:57:09	0	3s	0	2°	11°
61	Tmp	93	3.170	12:07:12	12:07:14	0	2s	0	4°	11°
62	Tmp	93	4.850	12:10:00	12:10:09	0	9s	+6	11°	11°

PC	Tp	Trc	DistPC	Ideal	Passagem	Pen	Erro	Pontos	NoPC	AtePC
63	Tmp	94	3.030	12:15:07	12:15:07	0	0s	0	5°	11°
64	Tmp	95	6.230	12:19:43	12:19:43	0	0s	0	3°	11°
Num 126	Pen	0	PCZ	17	Total PP	17564	Col. Final	11°		

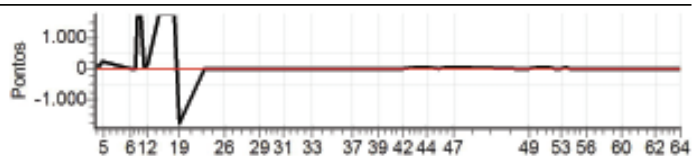

Enduro do Eucalipto - Campeonato Capixaba

Performance Individual

PC	Tp	Trc	DistPC	Ideal	Passagem	Pen	Erro	Pontos	NoPC	AtePC
N u m	127	127 / Romell Duarte Tabosa Delfino								
	NC	Cat / NL / Largada TURISMO / 97 / 08:55:12								
		Vitoria								
PC	Tp	Trc	DistPC	Ideal	Passagem	Pen	Erro	Pontos	NoPC	AtePC
1	Tmp	2	2.520	09:01:43		0		+1800	43 °	43 °
2	Tmp	2	2.980	09:02:31		0		+1800	41 °	43 °
3	Tmp	2	3.590	09:03:36		0		+1800	42 °	43 °
4	Tmp	2	3.950	09:04:14		0		+1800	43 °	43 °
5	Tmp	2	4.220	09:04:43		0		+1800	43 °	43 °
6	Tmp	7	5.010	09:15:22		0		+1800	43 °	43 °
7	Tmp	9	5.550	09:16:31		0		+1800	40 °	43 °
8	Tmp	10	6.060	09:17:27		0		+1800	43 °	43 °
9	Tmp	11	6.350	09:18:08		0		+1800	42 °	43 °
10	Tmp	12	6.700	09:18:57		0		+1800	42 °	43 °
11	Tmp	13	7.300	09:20:30		0		+1800	43 °	43 °
12	Tmp	14	7.720	09:22:00		0		+1800	43 °	43 °
13	Tmp	17	0.500	09:26:05		0		+1800	25 °	43 °
14	Tmp	18	0.890	09:27:16		0		+1800	33 °	43 °
15	Tmp	18	1.400	09:28:33		0		+1800	33 °	43 °
16	Tmp	19	1.540	09:28:58		0		+1800	29 °	43 °
17	Tmp	21	2.130	09:30:52		0		+1800	38 °	43 °
18	Tmp	21	2.480	09:32:11		0		+1800	38 °	43 °
19	Tmp	22	3.130	09:33:51		0		+1800	42 °	43 °
20	Tmp	26	5.740	09:43:26		0		+1800	43 °	43 °
21	Tmp	29	6.460	09:44:46		0		+1800	43 °	43 °
22	Tmp	29	7.400	09:46:46		0		+1800	43 °	43 °
23	Tmp	32	0.520	09:49:13		0		+1800	43 °	43 °
26	Tmp	33	1.440	09:51:28		0		+1800	43 °	43 °
27	Tmp	38	1.810	10:00:15		0		+1800	40 °	43 °
28	Tmp	39	2.280	10:02:24		0		+1800	38 °	43 °
29	Tmp	39	2.660	10:04:41		0		+1800	38 °	43 °
30	Tmp	43	0.440	10:10:17		0		+1800	40 °	43 °
31	Tmp	44	2.930	10:13:50		0		+1800	40 °	43 °
32	Tmp	46	1.850	10:21:50		0		+1800	40 °	43 °
33	Tmp	48	3.700	10:24:34		0		+1800	40 °	43 °
34	Tmp	50	6.740	10:32:06		0		+1800	39 °	43 °
35	Tmp	53	2.610	10:36:59		0		+1800	34 °	43 °
36	Tmp	54	3.160	10:39:13		0		+1800	34 °	43 °
37	Tmp	54	3.560	10:40:18		0		+1800	34 °	43 °
38	Tmp	58	3.400	10:48:40		0		+1800	36 °	43 °
39	Tmp	58	4.180	10:50:07		0		+1800	34 °	43 °
40	Tmp	59	5.300	10:53:05		0		+1800	36 °	43 °
41	Tmp	60	5.850	10:55:20		0		+1800	37 °	43 °
42	Tmp	62	0.100	10:59:18		0		+1800	35 °	43 °
43	Tmp	63	1.140	11:05:30		0		+1800	35 °	43 °
44	Tmp	63	1.800	11:08:48		0		+1800	32 °	43 °
45	Tmp	66	2.560	11:13:00		0		+1800	31 °	43 °
46	Tmp	66	4.450	11:16:09		0		+1800	29 °	43 °
47	Tmp	67	5.640	11:19:12		0		+1800	30 °	43 °
48	Tmp	71	0.600	11:43:23		0		+1800	34 °	43 °
49	Tmp	73	3.250	11:48:00		0		+1800	34 °	43 °
50	Tmp	74	4.860	11:51:48		0		+1800	34 °	43 °
51	Tmp	76	5.750	11:54:54		0		+1800	34 °	43 °
52	Tmp	77	6.578	11:57:18		0		+1800	34 °	43 °
53	Tmp	79	1.650	12:00:26		0		+1800	34 °	43 °
54	Tmp	80	2.050	12:02:04		0		+1800	34 °	43 °
55	Tmp	80	2.300	12:03:09		0		+1800	34 °	43 °
56	Tmp	83	3.910	12:09:56		0		+1800	33 °	43 °
57	Tmp	85	5.170	12:14:59		0		+1800	33 °	43 °
58	Tmp	86	6.010	12:17:55		0		+1800	33 °	43 °
59	Tmp	86	6.780	12:21:13		0		+1800	32 °	43 °
60	Tmp	88	7.560	12:23:24		0		+1800	33 °	43 °
61	Tmp	93	3.170	12:33:24		0		+1800	33 °	43 °
62	Tmp	93	4.850	12:36:12		0		+1800	33 °	43 °

PC	Tp	Trc	DistPC	Ideal	Passagem	Pen	Erro	Pontos	NoPC	AtePC
63	Tmp	94	3.030	12:41:19		0		+1800	33 °	43 °
64	Tmp	95	6.230	12:45:55		0		+1800	33 °	43 °
Num	127	Pen	0	PCZ	0	Total PP	111600	Col. Final	NC	

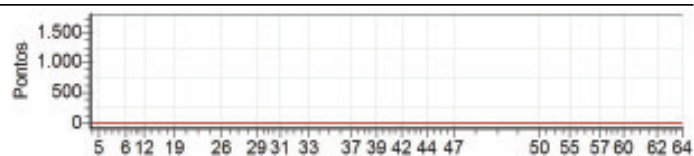

Enduro do Eucalipto - Campeonato Capixaba

Performance Individual

PC	Tp	Trc	DistPC	Ideal	Passagem	Pen	Erro	Pontos	NoPC	AtePC
N u m	128	128 / Gilson Moro Sfalsin - Camelo								
		Cat / NL / Largada TURISMO / 98 / 08:55:14								
		Aracruz								
1	Tmp	2	2.520	09:01:45	09:02:08	0	23s	+23	18 °	18 °
2	Tmp	2	2.980	09:02:33		0		+1800	40 °	35 °
3	Tmp	2	3.590	09:03:38		0		+1800	41 °	37 °
4	Tmp	2	3.950	09:04:16	09:05:44	0	1m28s	+88	19 °	37 °
5	Tmp	2	4.220	09:04:45	09:07:35	0	2m50s	+170	32 °	36 °
6	Tmp	7	5.010	09:15:24	09:15:22	0	2s	-6	7 °	36 °
7	Tmp	9	5.550	09:16:33	09:16:25	0	8s	-24	25 °	34 °
8	Tmp	10	6.060	09:17:29	09:17:16	0	13s	-39	29 °	36 °
9	Tmp	11	6.350	09:18:10	09:18:01	0	9s	-27	13 °	33 °
10	Tmp	12	6.700	09:18:59	09:18:50	0	9s	-27	15 °	31 °
11	Tmp	13	7.300	09:20:32	09:20:16	0	16s	-48	22 °	31 °
12	Tmp	14	7.720	09:22:02	09:25:16	0	3m14s	+194	19 °	30 °
13	Tmp	17	0.500	09:26:07		0		+1800	24 °	30 °
14	Tmp	18	0.890	09:27:18		0		+1800	32 °	30 °
15	Tmp	18	1.400	09:28:35		0		+1800	32 °	31 °
16	Tmp	19	1.540	09:29:00		0		+1800	28 °	31 °
17	Tmp	21	2.130	09:30:54	09:29:23	0	1m31s	-273	29 °	29 °
18	Tmp	21	2.480	09:32:13	09:30:23	0	1m50s	-330	29 °	30 °
19	Tmp	22	3.130	09:33:53	09:26:53	0	7m00s	-1800	41 °	30 °
20	Tmp	26	5.740	09:43:28	09:43:20	0	8s	-24	18 °	30 °
21	Tmp	29	6.460	09:44:48	09:44:35	0	13s	-39	15 °	30 °
22	Tmp	29	7.400	09:46:48	09:46:41	0	7s	-21	19 °	30 °
23	Tmp	32	0.520	09:49:15	09:49:06	0	9s	-27	18 °	30 °
26	Tmp	33	1.440	09:51:30	09:51:19	0	11s	-33	15 °	29 °
27	Tmp	38	1.810	10:00:17	10:00:15	0	2s	-6	10 °	27 °
28	Tmp	39	2.280	10:02:26	10:03:02	0	36s	+36	5 °	25 °
29	Tmp	39	2.660	10:04:43	10:07:34	0	2m51s	+171	9 °	25 °
30	Tmp	43	0.440	10:10:19	10:11:13	0	54s	+54	20 °	24 °
31	Tmp	44	2.930	10:13:52	10:14:50	0	58s	+58	16 °	24 °
32	Tmp	46	1.850	10:21:52	10:21:55	0	3s	+3	2 °	23 °
33	Tmp	48	3.700	10:24:36	10:24:25	0	11s	-33	12 °	23 °
34	Tmp	50	6.740	10:32:08	10:32:00	0	8s	-24	9 °	22 °
35	Tmp	53	2.610	10:37:01	10:37:17	0	16s	+16	3 °	22 °
36	Tmp	54	3.160	10:39:15	10:40:32	0	1m17s	+77	6 °	22 °
37	Tmp	54	3.560	10:40:20	10:42:11	0	1m51s	+111	6 °	22 °
38	Tmp	58	3.400	10:48:42	10:49:32	0	50s	+50	5 °	21 °
39	Tmp	58	4.180	10:50:09		0		+1800	33 °	21 °
40	Tmp	59	5.300	10:53:07	10:52:47	0	20s	-60	4 °	21 °
41	Tmp	60	5.850	10:55:22	10:56:27	0	1m05s	+65	6 °	21 °
42	Tmp	62	0.100	10:59:20	11:00:46	0	1m26s	+86	7 °	21 °
43	Tmp	63	1.140	11:05:32	11:06:02	0	30s	+30	3 °	21 °
44	Tmp	63	1.800	11:08:50	11:12:56	0	4m06s	+246	9 °	21 °
45	Tmp	66	2.560	11:13:02	11:14:31	0	1m29s	+89	7 °	21 °
46	Tmp	66	4.450	11:16:11	11:17:52	0	1m41s	+101	8 °	20 °
47	Tmp	67	5.640	11:19:14	11:21:24	0	2m10s	+130	6 °	19 °
48	Tmp	71	0.600	11:43:25	11:43:19	0	6s	-18	10 °	19 °
49	Tmp	73	3.250	11:48:02	11:47:47	0	15s	-45	11 °	19 °
50	Tmp	74	4.860	11:51:50	11:52:22	0	32s	+32	10 °	18 °
51	Tmp	76	5.750	11:54:56	11:55:12	0	16s	+16	5 °	17 °
52	Tmp	77	6.578	11:57:20	11:57:12	0	8s	-24	10 °	17 °
53	Tmp	79	1.650	12:00:28	12:00:22	0	6s	-18	6 °	17 °
54	Tmp	80	2.050	12:02:06	12:02:33	0	27s	+27	4 °	16 °
55	Tmp	80	2.300	12:03:11	12:03:15	0	4s	+4	2 °	16 °
56	Tmp	83	3.910	12:09:58	12:10:15	0	17s	+17	4 °	15 °
57	Tmp	85	5.170	12:15:01	12:14:52	0	9s	-27	6 °	15 °
58	Tmp	86	6.010	12:17:57	12:17:48	0	9s	-27	7 °	15 °
59	Tmp	86	6.780	12:21:15	12:21:12	0	3s	-9	5 °	15 °
60	Tmp	88	7.560	12:23:26	12:23:30	0	4s	+4	4 °	15 °
61	Tmp	93	3.170	12:33:26	12:33:19	0	7s	-21	7 °	15 °
62	Tmp	93	4.850	12:36:14	12:37:24	0	1m10s	+70	14 °	15 °

PC	Tp	Trc	DistPC	Ideal	Passagem	Pen	Erro	Pontos	NoPC	AtePC
63	Tmp	94	3.030	12:41:21	12:43:17	0	1m56s	+116	18 °	15 °
64	Tmp	95	6.230	12:45:57	12:47:12	0	1m15s	+75	14 °	15 °
Num	128	Pen	0	PCZ	0	Total PP	17789	Col. Final	15°	

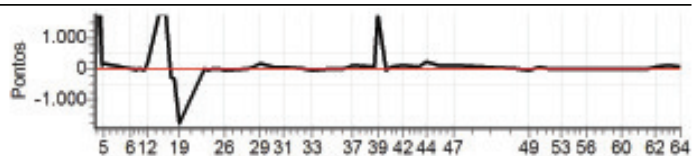

Enduro do Eucalipto - Campeonato Capixaba

Performance Individual

PC	Tp	Trc	DistPC	Ideal	Passagem	Pen	Erro	Pontos	NoPC	AtePC
N u m	129	129 / Flavio Rocha de Andrade								
		Cat / NL / Largada TURISMO / 99 / 08:55:16								
		Aracruz								
PC	Tp	Trc	DistPC	Ideal	Passagem	Pen	Erro	Pontos	NoPC	AtePC
1	Tmp	2	2.520	09:01:47	09:02:40	0	53s	+53	30 °	30 °
2	Tmp	2	2.980	09:02:35		0		+1800	39 °	37 °
3	Tmp	2	3.590	09:03:40		0		+1800	40 °	39 °
4	Tmp	2	3.950	09:04:18	09:05:34	0	1m16s	+76	15 °	38 °
5	Tmp	2	4.220	09:04:47	09:07:38	0	2m51s	+171	33 °	38 °
6	Tmp	7	5.010	09:15:26	09:15:33	0	7s	+7	10 °	38 °
7	Tmp	9	5.550	09:16:35	09:16:44	0	9s	+9	3 °	35 °
8	Tmp	10	6.060	09:17:31	09:17:30	0	1s	-3	2 °	34 °
9	Tmp	11	6.350	09:18:12		0		+1800	41 °	38 °
10	Tmp	12	6.700	09:19:01		0		+1800	41 °	38 °
11	Tmp	13	7.300	09:20:34	09:18:47	0	1m47s	-321	33 °	37 °
12	Tmp	14	7.720	09:22:04	09:27:46	0	5m42s	+342	34 °	39 °
13	Tmp	17	0.500	09:26:09		0		+1800	23 °	39 °
14	Tmp	18	0.890	09:27:20		0		+1800	31 °	39 °
15	Tmp	18	1.400	09:28:37		0		+1800	31 °	39 °
16	Tmp	19	1.540	09:29:02		0		+1800	27 °	39 °
17	Tmp	21	2.130	09:30:56		0		+1800	37 °	39 °
18	Tmp	21	2.480	09:32:15		0		+1800	37 °	40 °
19	Tmp	22	3.130	09:33:55	09:33:45	0	10s	-30	14 °	38 °
20	Tmp	26	5.740	09:43:30	09:43:37	0	7s	+7	12 °	38 °
21	Tmp	29	6.460	09:44:50	09:44:42	0	8s	-24	12 °	38 °
22	Tmp	29	7.400	09:46:50	09:47:44	0	54s	+54	28 °	38 °
23	Tmp	32	0.520	09:49:17	09:50:03	0	46s	+46	23 °	38 °
26	Tmp	33	1.440	09:51:32	09:52:06	0	34s	+34	18 °	37 °
27	Tmp	38	1.810	10:00:19	10:00:24	0	5s	+5	8 °	36 °
28	Tmp	39	2.280	10:02:28		0		+1800	37 °	37 °
29	Tmp	39	2.660	10:04:45	10:37:50	0	33m05s	+1800	37 °	38 °
30	Tmp	43	0.440	10:10:21	10:55:17	0	44m56s	+1800	39 °	38 °
31	Tmp	44	2.930	10:13:54		0		+1800	39 °	38 °
32	Tmp	46	1.850	10:21:54		0		+1800	39 °	38 °
33	Tmp	48	3.700	10:24:38		0		+1800	39 °	38 °
34	Tmp	50	6.740	10:32:10		0		+1800	38 °	39 °
35	Tmp	53	2.610	10:37:03		0		+1800	33 °	39 °
36	Tmp	54	3.160	10:39:17		0		+1800	33 °	39 °
37	Tmp	54	3.560	10:40:22		0		+1800	33 °	39 °
38	Tmp	58	3.400	10:48:44		0		+1800	35 °	38 °
39	Tmp	58	4.180	10:50:11		0		+1800	32 °	38 °
40	Tmp	59	5.300	10:53:09		0		+1800	35 °	38 °
41	Tmp	60	5.850	10:55:24		0		+1800	36 °	38 °
42	Tmp	62	0.100	10:59:22		0		+1800	34 °	39 °
43	Tmp	63	1.140	11:05:34		0		+1800	34 °	39 °
44	Tmp	63	1.800	11:08:52		0		+1800	31 °	39 °
45	Tmp	66	2.560	11:13:04		0		+1800	30 °	39 °
46	Tmp	66	4.450	11:16:13		0		+1800	28 °	39 °
47	Tmp	67	5.640	11:19:16		0		+1800	29 °	39 °
48	Tmp	71	0.600	11:43:27		0		+1800	33 °	39 °
49	Tmp	73	3.250	11:48:04		0		+1800	33 °	39 °
50	Tmp	74	4.860	11:51:52		0		+1800	33 °	39 °
51	Tmp	76	5.750	11:54:58		0		+1800	33 °	39 °
52	Tmp	77	6.578	11:57:22		0		+1800	33 °	39 °
53	Tmp	79	1.650	12:00:30		0		+1800	33 °	39 °
54	Tmp	80	2.050	12:02:08		0		+1800	33 °	39 °
55	Tmp	80	2.300	12:03:13		0		+1800	33 °	39 °
56	Tmp	83	3.910	12:10:00		0		+1800	32 °	39 °
57	Tmp	85	5.170	12:15:03		0		+1800	32 °	39 °
58	Tmp	86	6.010	12:17:59		0		+1800	32 °	39 °
59	Tmp	86	6.780	12:21:17		0		+1800	31 °	39 °
60	Tmp	88	7.560	12:23:28		0		+1800	32 °	39 °
61	Tmp	93	3.170	12:33:28		0		+1800	32 °	39 °
62	Tmp	93	4.850	12:36:16		0		+1800	32 °	39 °

PC	Tp	Trc	DistPC	Ideal	Passagem	Pen	Erro	Pontos	NoPC	AtePC
63	Tmp	94	3.030	12:41:23		0		+1800	32 °	39 °
64	Tmp	95	6.230	12:45:59		0		+1800	32 °	39 °
Num	129	Pen	0	PCZ	0	Total PP	85782	Col. Final	NC	

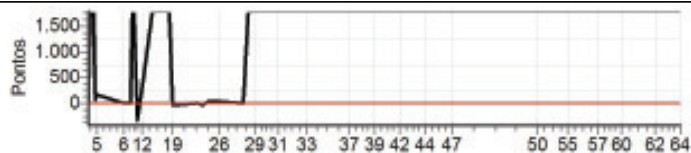

Enduro do Eucalipto - Campeonato Capixaba

Performance Individual

PC	Tp	Trc	DistPC	Ideal	Passagem	Pen	Erro	Pontos	NoPC	AtePC
N u m	130	130 / Vinicius Freitas Carmelo								
	NC	Cat / NL / Largada TURISMO / 100 / 08:55:18								
		Serra								
PC	Tp	Trc	DistPC	Ideal	Passagem	Pen	Erro	Pontos	NoPC	AtePC
1	Tmp	2	2.520	09:01:49	08:59:56	0	1m53s	-339	36 °	36 °
2	Tmp	2	2.980	09:02:37	09:01:43	0	54s	-162	28 °	28 °
3	Tmp	2	3.590	09:03:42	09:03:06	0	36s	-108	26 °	28 °
4	Tmp	2	3.950	09:04:20	09:04:21	0	1s	+1	1 °	28 °
5	Tmp	2	4.220	09:04:49	09:05:40	0	51s	+51	7 °	26 °
6	Tmp	7	5.010	09:15:28	09:13:34	0	1m54s	-342	38 °	28 °
7	Tmp	9	5.550	09:16:37		0		+1800	39 °	30 °
8	Tmp	10	6.060	09:17:33	09:14:53	0	2m40s	-480	37 °	30 °
9	Tmp	11	6.350	09:18:14	09:15:46	0	2m28s	-444	35 °	31 °
10	Tmp	12	6.700	09:19:03	09:16:39	0	2m24s	-432	35 °	34 °
11	Tmp	13	7.300	09:20:36	09:18:41	0	1m55s	-345	35 °	34 °
12	Tmp	14	7.720	09:22:06	09:27:13	0	5m07s	+307	31 °	34 °
13	Tmp	17	0.500	09:26:11		0		+1800	22 °	34 °
14	Tmp	18	0.890	09:27:22		0		+1800	30 °	34 °
15	Tmp	18	1.400	09:28:39		0		+1800	30 °	35 °
16	Tmp	19	1.540	09:29:04		0		+1800	26 °	35 °
17	Tmp	21	2.130	09:30:58	09:31:14	0	16s	+16	10 °	31 °
18	Tmp	21	2.480	09:32:17	09:32:27	0	10s	+10	6 °	29 °
19	Tmp	22	3.130	09:33:57	09:33:47	0	10s	-30	13 °	27 °
20	Tmp	26	5.740	09:43:32	09:42:07	0	1m25s	-255	35 °	27 °
21	Tmp	29	6.460	09:44:52	09:43:41	0	1m11s	-213	34 °	27 °
22	Tmp	29	7.400	09:46:52	09:45:52	0	1m00s	-180	33 °	26 °
23	Tmp	32	0.520	09:49:19	09:50:21	0	1m02s	+62	28 °	24 °
26	Tmp	33	1.440	09:51:34	09:52:25	0	51s	+51	23 °	24 °
27	Tmp	38	1.810	10:00:21	09:57:27	0	2m54s	-522	35 °	26 °
28	Tmp	39	2.280	10:02:30	10:34:37	0	32m07s	+1800	36 °	29 °
29	Tmp	39	2.660	10:04:47	10:41:18	0	36m31s	+1800	36 °	32 °
30	Tmp	43	0.440	10:10:23	10:47:26	0	37m03s	+1800	38 °	33 °
31	Tmp	44	2.930	10:13:56	10:51:50	0	37m54s	+1800	38 °	35 °
32	Tmp	46	1.850	10:21:56		0		+1800	38 °	36 °
33	Tmp	48	3.700	10:24:40	11:08:42	0	44m02s	+1800	38 °	36 °
34	Tmp	50	6.740	10:32:12		0		+1800	37 °	36 °
35	Tmp	53	2.610	10:37:05		0		+1800	32 °	36 °
36	Tmp	54	3.160	10:39:19		0		+1800	32 °	36 °
37	Tmp	54	3.560	10:40:24		0		+1800	32 °	36 °
38	Tmp	58	3.400	10:48:46		0		+1800	34 °	36 °
39	Tmp	58	4.180	10:50:13		0		+1800	31 °	36 °
40	Tmp	59	5.300	10:53:11		0		+1800	34 °	36 °
41	Tmp	60	5.850	10:55:26		0		+1800	35 °	36 °
42	Tmp	62	0.100	10:59:24		0		+1800	33 °	35 °
43	Tmp	63	1.140	11:05:36		0		+1800	33 °	35 °
44	Tmp	63	1.800	11:08:54		0		+1800	30 °	36 °
45	Tmp	66	2.560	11:13:06		0		+1800	29 °	36 °
46	Tmp	66	4.450	11:16:15		0		+1800	27 °	36 °
47	Tmp	67	5.640	11:19:18		0		+1800	28 °	36 °
48	Tmp	71	0.600	11:43:29		0		+1800	32 °	36 °
49	Tmp	73	3.250	11:48:06		0		+1800	32 °	37 °
50	Tmp	74	4.860	11:51:54		0		+1800	32 °	37 °
51	Tmp	76	5.750	11:55:00		0		+1800	32 °	37 °
52	Tmp	77	6.578	11:57:24		0		+1800	32 °	37 °
53	Tmp	79	1.650	12:00:32		0		+1800	32 °	37 °
54	Tmp	80	2.050	12:02:10		0		+1800	32 °	37 °
55	Tmp	80	2.300	12:03:15		0		+1800	32 °	37 °
56	Tmp	83	3.910	12:10:02		0		+1800	31 °	37 °
57	Tmp	85	5.170	12:15:05		0		+1800	31 °	37 °
58	Tmp	86	6.010	12:18:01		0		+1800	31 °	37 °
59	Tmp	86	6.780	12:21:19		0		+1800	30 °	37 °
60	Tmp	88	7.560	12:23:30		0		+1800	31 °	37 °
61	Tmp	93	3.170	12:33:30		0		+1800	31 °	37 °
62	Tmp	93	4.850	12:36:18		0		+1800	31 °	37 °

PC	Tp	Trc	DistPC	Ideal	Passagem	Pen	Erro	Pontos	NoPC	AtePC
63	Tmp	94	3.030	12:41:25		0		+1800	31 °	37 °
64	Tmp	95	6.230	12:46:01		0		+1800	31 °	37 °
Num	130	Pen	0	PCZ	0	Total PP	79950	Col. Final	NC	

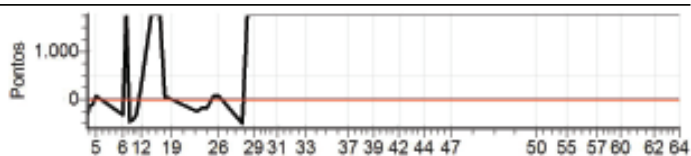

Enduro do Eucalipto - Campeonato Capixaba

Performance Individual

PC	Tp	Trc	DistPC	Ideal	Passagem	Pen	Erro	Pontos	NoPC	AtePC
N u m	131	131 / Denilson Rampinelli (zovc o)								
		Cat / NL / Largada TURISMO / 101 / 08:55:20								
		Aracruz								
PC	Tp	Trc	DistPC	Ideal	Passagem	Pen	Erro	Pontos	NoPC	AtePC
1	Tmp	2	2.520	09:01:51	09:01:50	0	1s	-3	1°	1°
2	Tmp	2	2.980	09:02:39	09:02:54	0	15s	+15	2°	1°
3	Tmp	2	3.590	09:03:44	09:03:59	0	15s	+15	3°	1°
4	Tmp	2	3.950	09:04:22	09:04:56	0	34s	+34	8°	1°
5	Tmp	2	4.220	09:04:51	09:06:08	0	1m17s	+77	10°	4°
6	Tmp	7	5.010	09:15:30	09:15:19	0	11s	-33	30°	3°
7	Tmp	9	5.550	09:16:39	09:16:22	0	17s	-51	29°	5°
8	Tmp	10	6.060	09:17:35	09:17:15	0	20s	-60	33°	5°
9	Tmp	11	6.350	09:18:16	09:17:58	0	18s	-54	30°	6°
10	Tmp	12	6.700	09:19:05	09:18:49	0	16s	-48	29°	9°
11	Tmp	13	7.300	09:20:38	09:20:15	0	23s	-69	26°	10°
12	Tmp	14	7.720	09:22:08	09:25:17	0	3m09s	+189	18°	12°
13	Tmp	17	0.500	09:26:13	09:27:27	0	1m14s	+74	9°	10°
14	Tmp	18	0.890	09:27:24		0		+1800	29°	15°
15	Tmp	18	1.400	09:28:41		0		+1800	29°	19°
16	Tmp	19	1.540	09:29:06		0		+1800	25°	19°
17	Tmp	21	2.130	09:31:00	09:29:38	0	1m22s	-246	28°	19°
18	Tmp	21	2.480	09:32:19	09:30:32	0	1m47s	-321	28°	19°
19	Tmp	22	3.130	09:33:59	09:31:35	0	2m24s	-432	32°	19°
20	Tmp	26	5.740	09:43:34	09:43:19	0	15s	-45	23°	19°
21	Tmp	29	6.460	09:44:54	09:44:33	0	21s	-63	23°	19°
22	Tmp	29	7.400	09:46:54	09:46:38	0	16s	-48	26°	19°
23	Tmp	32	0.520	09:49:21	09:49:03	0	18s	-54	26°	19°
26	Tmp	33	1.440	09:51:36	09:51:18	0	18s	-54	24°	19°
27	Tmp	38	1.810	10:00:23	10:00:18	0	5s	-15	20°	18°
28	Tmp	39	2.280	10:02:32	10:02:53	0	21s	+21	3°	18°
29	Tmp	39	2.660	10:04:49	10:07:31	0	2m42s	+162	8°	18°
30	Tmp	43	0.440	10:10:25	10:11:19	0	54s	+54	19°	18°
31	Tmp	44	2.930	10:13:58	10:14:50	0	52s	+52	15°	18°
32	Tmp	46	1.850	10:21:58	10:21:39	0	19s	-57	16°	18°
33	Tmp	48	3.700	10:24:42	10:24:23	0	19s	-57	14°	18°
34	Tmp	50	6.740	10:32:14	10:31:59	0	15s	-45	15°	17°
35	Tmp	53	2.610	10:37:07	10:37:32	0	25s	+25	11°	17°
36	Tmp	54	3.160	10:39:21	10:41:07	0	1m46s	+106	10°	17°
37	Tmp	54	3.560	10:40:26	10:42:36	0	2m10s	+130	10°	17°
38	Tmp	58	3.400	10:48:48	10:50:25	0	1m37s	+97	15°	17°
39	Tmp	58	4.180	10:50:15	10:52:24	0	2m09s	+129	21°	17°
40	Tmp	59	5.300	10:53:13	10:55:14	0	2m01s	+121	25°	17°
41	Tmp	60	5.850	10:55:28	10:57:43	0	2m15s	+135	22°	16°
42	Tmp	62	0.100	10:59:26	11:05:48	0	6m22s	+382	22°	16°
43	Tmp	63	1.140	11:05:38	11:11:37	0	5m59s	+359	18°	16°
44	Tmp	63	1.800	11:08:56	11:15:33	0	6m37s	+397	13°	17°
45	Tmp	66	2.560	11:13:08	11:29:27	0	16m19s	+900	18°	16°
46	Tmp	66	4.450	11:16:17	11:32:57	0	16m40s	+900	16°	15°
47	Tmp	67	5.640	11:19:20	11:36:08	0	16m48s	+900	17°	15°
48	Tmp	71	0.600	11:43:31		0		+1800	31°	16°
49	Tmp	73	3.250	11:48:08		0		+1800	31°	18°
50	Tmp	74	4.860	11:51:56		0		+1800	31°	19°
51	Tmp	76	5.750	11:55:02		0		+1800	31°	20°
52	Tmp	77	6.578	11:57:26		0		+1800	31°	20°
53	Tmp	79	1.650	12:00:34		0		+1800	31°	21°
54	Tmp	80	2.050	12:02:12		0		+1800	31°	21°
55	Tmp	80	2.300	12:03:17		0		+1800	31°	21°
56	Tmp	83	3.910	12:10:04	11:22:16	0	47m48s	-1800	30°	22°
57	Tmp	85	5.170	12:15:07		0		+1800	30°	22°
58	Tmp	86	6.010	12:18:03		0		+1800	30°	22°
59	Tmp	86	6.780	12:21:21		0		+1800	29°	23°
60	Tmp	88	7.560	12:23:32		0		+1800	30°	23°
61	Tmp	93	3.170	12:33:32		0		+1800	30°	23°
62	Tmp	93	4.850	12:36:20		0		+1800	30°	24°

PC	Tp	Trc	DistPC	Ideal	Passagem	Pen	Erro	Pontos	NoPC	AtePC
63	Tmp	94	3.030	12:41:27		0		+1800	30°	24°
64	Tmp	95	6.230	12:46:03		0		+1800	30°	24°
Num	131	Pen	0	PCZ	0	Total PP	43029	Col. Final	24°	

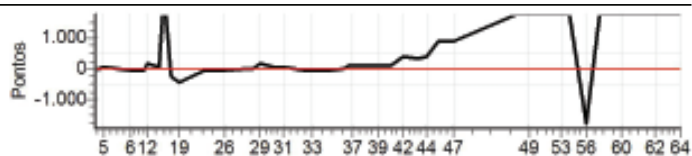

Enduro do Eucalipto - Campeonato Capixaba

Performance Individual

PC	Tp	Trc	DistPC	Ideal	Passagem	Pen	Erro	Pontos	NoPC	AtePC
N u m	132	132 / Soney Cassaro								
		Cat / NL / Largada SENIOR / 2 / 08:05:00								
	7º	Venda N. do Imigrante								
PC	Tp	Trc	DistPC	Ideal	Passagem	Pen	Erro	Pontos	NoPC	AtePC
1	Tmp	2	2.520	08:11:27	08:11:41	0	14s	+11	2º	2º
2	Tmp	2	2.980	08:12:11	08:14:20	0	2m09s	+126	7º	6º
3	Tmp	2	3.590	08:13:09	08:16:09	0	3m00s	+177	7º	6º
4	Tmp	2	3.950	08:13:43	08:17:04	0	3m21s	+198	6º	6º
5	Tmp	2	4.220	08:14:09	08:17:33	0	3m24s	+201	7º	6º
6	Tmp	7	5.010	08:24:34	08:24:46	0	12s	+9	1º	6º
7	Tmp	9	5.550	08:25:38	08:25:27	0	11s	-24	4º	5º
8	Tmp	10	6.060	08:26:31	08:27:14	0	43s	+40	3º	5º
9	Tmp	11	6.350	08:27:06		0		+1800	7º	6º
10	Tmp	12	6.700	08:27:49		0		+1800	7º	7º
11	Tmp	13	7.300	08:29:07	08:28:01	0	1m06s	-189	7º	7º
12	Tmp	14	7.720	08:30:21	08:32:13	0	1m52s	+109	5º	7º
13	Tmp	17	0.500	08:34:13	08:41:57	0	7m44s	+461	7º	7º
14	Tmp	18	0.890	08:35:11	08:44:07	0	8m56s	+533	7º	7º
15	Tmp	18	1.400	08:36:17	08:44:56	0	8m39s	+516	7º	7º
16	Tmp	19	1.540	08:36:38	08:45:17	0	8m39s	+516	7º	7º
17	Tmp	21	2.130	08:38:15	08:39:27	0	1m12s	+69	5º	7º
18	Tmp	21	2.480	08:39:18	08:47:34	0	8m16s	+493	7º	7º
19	Tmp	22	3.130	08:40:49	08:48:34	0	7m45s	+462	7º	7º
20	Tmp	26	5.740	08:49:15	08:52:15	0	3m00s	+177	7º	7º
21	Tmp	29	6.460	08:50:33	08:53:25	0	2m52s	+169	7º	7º
22	Tmp	29	7.400	08:52:18	08:55:12	0	2m54s	+171	7º	7º
23	Tmp	32	0.520	08:54:36	08:57:22	0	2m46s	+163	7º	7º
24	Tmp	33	0.910	08:55:30	08:58:19	0	2m49s	+166	7º	7º
25	Tmp	34	1.150	08:56:41	09:01:17	0	4m36s	+273	7º	7º
26	Tmp	35	2.620	09:00:18	09:04:39	0	4m21s	+258	7º	7º
27	Tmp	40	1.810	09:07:52	09:09:02	0	1m10s	+67	7º	7º
28	Tmp	41	2.280	09:09:34	09:12:45	0	3m11s	+188	6º	7º
29	Tmp	41	2.660	09:11:28	09:15:00	0	3m32s	+209	6º	7º
30	Tmp	45	0.440	09:17:52	09:18:10	0	18s	+15	6º	7º
31	Tmp	46	2.930	09:21:16	09:21:22	0	6s	+3	5º	7º
32	Tmp	48	1.850	09:28:53	09:28:55	0	2s	0	6º	7º
33	Tmp	50	3.700	09:31:31	09:31:31	0	0s	0	5º	7º
34	Tmp	52	6.740	09:38:47	09:38:50	0	3s	0	5º	7º
35	Tmp	55	2.610	09:43:09	09:43:37	0	28s	+25	7º	7º
36	Tmp	56	3.160	09:44:54	09:46:55	0	2m01s	+118	7º	7º
37	Tmp	56	3.560	09:45:50	09:48:17	0	2m27s	+144	7º	7º
38	Tmp	60	3.400	09:53:30	09:54:34	0	1m04s	+61	7º	7º
39	Tmp	60	4.180	09:54:48	09:55:51	0	1m03s	+60	7º	7º
40	Tmp	61	5.300	09:57:17	09:58:27	0	1m10s	+67	7º	7º
41	Tmp	62	5.850	09:59:03	10:00:47	0	1m44s	+101	7º	7º
42	Tmp	64	0.100	10:02:26	10:04:27	0	2m01s	+118	7º	7º
43	Tmp	65	1.140	10:06:52	10:11:24	0	4m32s	+269	7º	7º
44	Tmp	65	1.800	10:09:20	10:16:25	0	7m05s	+422	7º	7º
45	Tmp	68	2.560	10:14:22	10:18:23	0	4m01s	+238	7º	7º
46	Tmp	68	4.450	10:17:12	10:21:56	0	4m44s	+281	7º	7º
47	Tmp	69	5.640	10:19:44	10:25:47	0	6m03s	+360	7º	7º
48	Tmp	73	0.600	10:49:52		0		+1800	7º	7º
49	Tmp	75	3.250	10:53:59		0		+1800	7º	7º
50	Tmp	76	4.860	10:57:16		0		+1800	7º	7º
51	Tmp	78	5.750	10:59:45		0		+1800	7º	7º
52	Tmp	79	6.578	11:01:46		0		+1800	7º	7º
53	Tmp	81	1.650	11:04:37		0		+1800	7º	7º
54	Tmp	82	2.050	11:05:54		0		+1800	7º	7º
55	Tmp	82	2.300	11:06:44		0		+1800	7º	7º
56	Tmp	85	3.910	11:13:50		0		+1800	7º	7º
57	Tmp	87	5.170	11:18:35		0		+1800	7º	7º
58	Tmp	88	6.010	11:20:56		0		+1800	7º	7º
59	Tmp	88	6.780	11:23:30		0		+1800	7º	7º
60	Tmp	90	7.560	11:25:22		0		+1800	7º	7º

PC	Tp	Trc	DistPC	Ideal	Passagem	Pen	Erro	Pontos	NoPC	AtePC
61	Tmp	95	3.170	11:35:07		0		+1800	7º	7º
62	Tmp	95	4.850	11:37:46		0		+1800	7º	7º
63	Tmp	96	3.030	11:42:39		0		+1800	7º	7º
64	Tmp	97	6.230	11:47:02		0		+1800	7º	7º
Num	132	Pen	0	PCZ	3	Total PP	42457	Col. Final	7º	

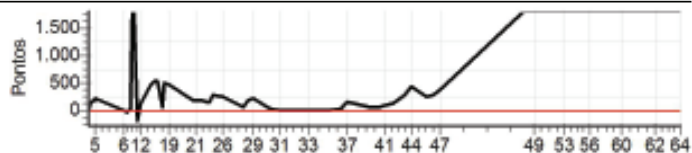

Enduro do Eucalipto - Campeonato Capixaba

Performance Individual

PC	Tp	Trc	DistPC	Ideal	Passagem	Pen	Erro	Pontos	NoPC	AtePC
N u m	133	133 / Thiago Lozer								
		Cat / NL / Largada		TURISMO / 103 / 08:55:24						
	30°	Aracruz								
PC	Tp	Trc	DistPC	Ideal	Passagem	Pen	Erro	Pontos	NoPC	AtePC
1	Tmp	2	2.520	09:01:55	09:02:17	0	22s	+22	17°	17°
2	Tmp	2	2.980	09:02:43		0		+1800	37°	34°
3	Tmp	2	3.590	09:03:48		0		+1800	38°	36°
4	Tmp	2	3.950	09:04:26	09:05:21	0	55s	+55	12°	34°
5	Tmp	2	4.220	09:04:55	09:07:21	0	2m26s	+146	29°	34°
6	Tmp	7	5.010	09:15:34	09:15:30	0	4s	-12	15°	33°
7	Tmp	9	5.550	09:16:43	09:16:39	0	4s	-12	6°	32°
8	Tmp	10	6.060	09:17:39	09:17:25	0	14s	-42	30°	32°
9	Tmp	11	6.350	09:18:20	09:18:11	0	9s	-27	12°	32°
10	Tmp	12	6.700	09:19:09	09:18:53	0	16s	-48	28°	30°
11	Tmp	13	7.300	09:20:42	09:20:23	0	19s	-57	23°	30°
12	Tmp	14	7.720	09:22:12	09:29:19	0	7m07s	+427	38°	31°
13	Tmp	17	0.500	09:26:17		0		+1800	20°	31°
14	Tmp	18	0.890	09:27:28		0		+1800	27°	31°
15	Tmp	18	1.400	09:28:45		0		+1800	27°	32°
16	Tmp	19	1.540	09:29:10		0		+1800	23°	32°
17	Tmp	21	2.130	09:31:04		0		+1800	35°	33°
18	Tmp	21	2.480	09:32:23		0		+1800	35°	33°
19	Tmp	22	3.130	09:34:03	09:33:46	0	17s	-51	21°	32°
20	Tmp	26	5.740	09:43:38	09:43:36	0	2s	-6	8°	32°
21	Tmp	29	6.460	09:44:58	09:44:42	0	16s	-48	19°	32°
22	Tmp	29	7.400	09:46:58	09:46:58	0	0s	0	1°	32°
23	Tmp	32	0.520	09:49:25	09:49:35	0	10s	+10	12°	32°
26	Tmp	33	1.440	09:51:40	09:51:24	0	16s	-48	22°	32°
27	Tmp	38	1.810	10:00:27	10:00:34	0	7s	+7	14°	30°
28	Tmp	39	2.280	10:02:36	10:07:00	0	4m24s	+264	30°	30°
29	Tmp	39	2.660	10:04:53	10:12:11	0	7m18s	+438	28°	28°
30	Tmp	43	0.440	10:10:29	10:14:48	0	4m19s	+259	27°	28°
31	Tmp	44	2.930	10:14:02	10:17:41	0	3m39s	+219	27°	27°
32	Tmp	46	1.850	10:22:02	10:24:24	0	2m22s	+142	24°	27°
33	Tmp	48	3.700	10:24:46	10:26:36	0	1m50s	+110	22°	26°
34	Tmp	50	6.740	10:32:18	10:32:00	0	18s	-54	16°	25°
35	Tmp	53	2.610	10:37:11	10:37:32	0	21s	+21	7°	24°
36	Tmp	54	3.160	10:39:25	10:41:11	0	1m46s	+106	9°	23°
37	Tmp	54	3.560	10:40:30	10:42:35	0	2m05s	+125	9°	23°
38	Tmp	58	3.400	10:48:52	10:50:16	0	1m24s	+84	8°	23°
39	Tmp	58	4.180	10:50:19	10:51:46	0	1m27s	+87	10°	22°
40	Tmp	59	5.300	10:53:17	10:54:47	0	1m30s	+90	18°	22°
41	Tmp	60	5.850	10:55:32	10:57:26	0	1m54s	+114	21°	22°
42	Tmp	62	0.100	10:59:30		0		+1800	32°	23°
43	Tmp	63	1.140	11:05:42		0		+1800	32°	24°
44	Tmp	63	1.800	11:09:00		0		+1800	28°	24°
45	Tmp	66	2.560	11:13:12		0		+1800	28°	26°
46	Tmp	66	4.450	11:16:21		0		+1800	26°	26°
47	Tmp	67	5.640	11:19:24		0		+1800	27°	26°
48	Tmp	71	0.600	11:43:35		0		+1800	30°	27°
49	Tmp	73	3.250	11:48:12		0		+1800	30°	27°
50	Tmp	74	4.860	11:52:00		0		+1800	30°	28°
51	Tmp	76	5.750	11:55:06		0		+1800	30°	28°
52	Tmp	77	6.578	11:57:30		0		+1800	30°	28°
53	Tmp	79	1.650	12:00:38		0		+1800	30°	28°
54	Tmp	80	2.050	12:02:16		0		+1800	30°	28°
55	Tmp	80	2.300	12:03:21		0		+1800	30°	28°
56	Tmp	83	3.910	12:10:08		0		+1800	29°	28°
57	Tmp	85	5.170	12:15:11		0		+1800	29°	28°
58	Tmp	86	6.010	12:18:07		0		+1800	29°	28°
59	Tmp	86	6.780	12:21:25		0		+1800	28°	28°
60	Tmp	88	7.560	12:23:36		0		+1800	29°	28°
61	Tmp	93	3.170	12:33:36		0		+1800	29°	28°
62	Tmp	93	4.850	12:36:24		0		+1800	29°	30°

PC	Tp	Trc	DistPC	Ideal	Passagem	Pen	Erro	Pontos	NoPC	AtePC
63	Tmp	94	3.030	12:41:31		0		+1800	29°	30°
64	Tmp	95	6.230	12:46:07		0		+1800	29°	30°
Num	133	Pen	0	PCZ	1	Total PP	58931	Col. Final	30°	

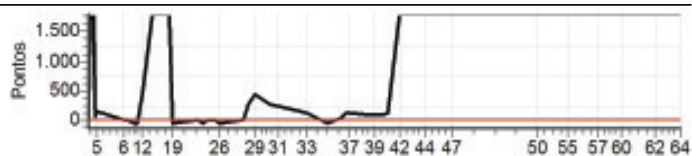

Enduro do Eucalipto - Campeonato Capixaba

Performance Individual

PC	Tp	Trc	DistPC	Ideal	Passagem	Pen	Erro	Pontos	NoPC	AtePC
N u m	134	134 / Luciano Sfalcim								
		Cat / NL / Largada TURISMO / 104 / 08:55:26								
		Aracruz								
PC	Tp	Trc	DistPC	Ideal	Passagem	Pen	Erro	Pontos	NoPC	AtePC
1	Tmp	2	2.520	09:01:57	09:02:21	0	24s	+24	20 °	20 °
2	Tmp	2	2.980	09:02:45		0		+1800	36 °	36 °
3	Tmp	2	3.590	09:03:50		0		+1800	37 °	38 °
4	Tmp	2	3.950	09:04:28	09:05:47	0	1m19s	+79	16 °	36 °
5	Tmp	2	4.220	09:04:57	09:07:47	0	2m50s	+170	31 °	35 °
6	Tmp	7	5.010	09:15:36	09:15:35	0	1s	-3	3 °	35 °
7	Tmp	9	5.550	09:16:45	09:16:47	0	2s	+2	1 °	33 °
8	Tmp	10	6.060	09:17:41	09:17:33	0	8s	-24	19 °	33 °
9	Tmp	11	6.350	09:18:22		0		+1800	40 °	37 °
10	Tmp	12	6.700	09:19:11		0		+1800	40 °	37 °
11	Tmp	13	7.300	09:20:44	09:18:34	0	2m10s	-390	37 °	39 °
12	Tmp	14	7.720	09:22:14	09:24:40	0	2m26s	+146	12 °	37 °
13	Tmp	17	0.500	09:26:19		0		+1800	19 °	37 °
14	Tmp	18	0.890	09:27:30		0		+1800	26 °	37 °
15	Tmp	18	1.400	09:28:47		0		+1800	26 °	37 °
16	Tmp	19	1.540	09:29:12		0		+1800	22 °	37 °
17	Tmp	21	2.130	09:31:06		0		+1800	34 °	38 °
18	Tmp	21	2.480	09:32:25		0		+1800	34 °	39 °
19	Tmp	22	3.130	09:34:05	09:26:31	0	7m34s	-1800	40 °	40 °
20	Tmp	26	5.740	09:43:40	09:43:21	0	19s	-57	26 °	40 °
21	Tmp	29	6.460	09:45:00	09:44:35	0	25s	-75	25 °	39 °
22	Tmp	29	7.400	09:47:00	09:46:49	0	11s	-33	22 °	39 °
23	Tmp	32	0.520	09:49:27	09:49:10	0	17s	-51	25 °	39 °
26	Tmp	33	1.440	09:51:42	09:51:21	0	21s	-63	26 °	39 °
27	Tmp	38	1.810	10:00:29	10:00:26	0	3s	-9	16 °	39 °
28	Tmp	39	2.280	10:02:38	10:15:33	0	12m55s	+775	32 °	39 °
29	Tmp	39	2.660	10:04:55	10:18:13	0	13m18s	+798	31 °	37 °
30	Tmp	43	0.440	10:10:31		0		+1800	37 °	37 °
31	Tmp	44	2.930	10:14:04		0		+1800	37 °	37 °
32	Tmp	46	1.850	10:22:04		0		+1800	37 °	37 °
33	Tmp	48	3.700	10:24:48		0		+1800	37 °	37 °
34	Tmp	50	6.740	10:32:20		0		+1800	36 °	37 °
35	Tmp	53	2.610	10:37:13		0		+1800	31 °	37 °
36	Tmp	54	3.160	10:39:27		0		+1800	31 °	38 °
37	Tmp	54	3.560	10:40:32		0		+1800	31 °	38 °
38	Tmp	58	3.400	10:48:54		0		+1800	33 °	37 °
39	Tmp	58	4.180	10:50:21		0		+1800	30 °	37 °
40	Tmp	59	5.300	10:53:19		0		+1800	33 °	37 °
41	Tmp	60	5.850	10:55:34		0		+1800	34 °	37 °
42	Tmp	62	0.100	10:59:32		0		+1800	31 °	38 °
43	Tmp	63	1.140	11:05:44		0		+1800	31 °	38 °
44	Tmp	63	1.800	11:09:02		0		+1800	27 °	38 °
45	Tmp	66	2.560	11:13:14		0		+1800	27 °	38 °
46	Tmp	66	4.450	11:16:23		0		+1800	25 °	38 °
47	Tmp	67	5.640	11:19:26		0		+1800	26 °	38 °
48	Tmp	71	0.600	11:43:37		0		+1800	29 °	38 °
49	Tmp	73	3.250	11:48:14		0		+1800	29 °	38 °
50	Tmp	74	4.860	11:52:02		0		+1800	29 °	38 °
51	Tmp	76	5.750	11:55:08		0		+1800	29 °	38 °
52	Tmp	77	6.578	11:57:32		0		+1800	29 °	38 °
53	Tmp	79	1.650	12:00:40		0		+1800	29 °	38 °
54	Tmp	80	2.050	12:02:18		0		+1800	29 °	38 °
55	Tmp	80	2.300	12:03:23		0		+1800	29 °	38 °
56	Tmp	83	3.910	12:10:10		0		+1800	28 °	38 °
57	Tmp	85	5.170	12:15:13		0		+1800	28 °	38 °
58	Tmp	86	6.010	12:18:09		0		+1800	28 °	38 °
59	Tmp	86	6.780	12:21:27		0		+1800	27 °	38 °
60	Tmp	88	7.560	12:23:38		0		+1800	28 °	38 °
61	Tmp	93	3.170	12:33:38		0		+1800	28 °	38 °
62	Tmp	93	4.850	12:36:26		0		+1800	28 °	38 °

PC	Tp	Trc	DistPC	Ideal	Passagem	Pen	Erro	Pontos	NoPC	AtePC
63	Tmp	94	3.030	12:41:33		0		+1800	28 °	38 °
64	Tmp	95	6.230	12:46:09		0		+1800	28 °	38 °
Num	134	Pen	0	PCZ	0	Total PP	85499	Col. Final	NC	

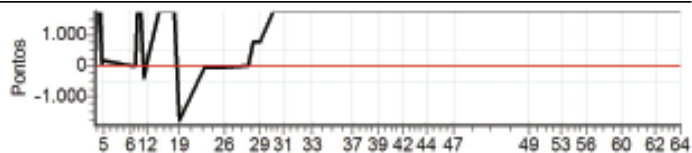

Enduro do Eucalipto - Campeonato Capixaba

Performance Individual

PC	Tp	Trc	DistPC	Ideal	Passagem	Pen	Erro	Pontos	NoPC	AtePC
N u m	135	135 / Nelson Marques Junior								
		Cat / NL / Largada TURISMO / 105 / 08:55:28								
		Viana								
PC	Tp	Trc	DistPC	Ideal	Passagem	Pen	Erro	Pontos	NoPC	AtePC
1	Tmp	2	2.520	09:01:59	09:00:01	0	1m58s	-354	38 °	38 °
2	Tmp	2	2.980	09:02:47	09:01:46	0	1m01s	-183	30 °	30 °
3	Tmp	2	3.590	09:03:52	09:03:07	0	45s	-135	31 °	30 °
4	Tmp	2	3.950	09:04:30	09:04:23	0	7s	-21	4 °	30 °
5	Tmp	2	4.220	09:04:59	09:05:41	0	42s	+42	5 °	29 °
6	Tmp	7	5.010	09:15:38	09:12:52	0	2m46s	-498	39 °	30 °
7	Tmp	9	5.550	09:16:47	09:14:11	0	2m36s	-468	34 °	26 °
8	Tmp	10	6.060	09:17:43	09:15:01	0	2m42s	-486	38 °	26 °
9	Tmp	11	6.350	09:18:24	09:16:01	0	2m23s	-429	34 °	29 °
10	Tmp	12	6.700	09:19:13	09:16:54	0	2m19s	-417	34 °	29 °
11	Tmp	13	7.300	09:20:46	09:18:19	0	2m27s	-441	38 °	29 °
12	Tmp	14	7.720	09:22:16	09:24:28	0	2m12s	+132	8 °	29 °
13	Tmp	17	0.500	09:26:21		0		+1800	18 °	29 °
14	Tmp	18	0.890	09:27:32		0		+1800	25 °	29 °
15	Tmp	18	1.400	09:28:49		0		+1800	25 °	30 °
16	Tmp	19	1.540	09:29:14		0		+1800	21 °	30 °
17	Tmp	21	2.130	09:31:08		0		+1800	33 °	32 °
18	Tmp	21	2.480	09:32:27		0		+1800	33 °	32 °
19	Tmp	22	3.130	09:34:07	09:26:36	0	7m31s	-1800	39 °	35 °
20	Tmp	26	5.740	09:43:42	09:40:37	0	3m05s	-555	37 °	35 °
21	Tmp	29	6.460	09:45:02	09:41:44	0	3m18s	-594	36 °	36 °
22	Tmp	29	7.400	09:47:02	09:44:08	0	2m54s	-522	36 °	36 °
23	Tmp	32	0.520	09:49:29	09:46:25	0	3m04s	-552	36 °	36 °
26	Tmp	33	1.440	09:51:44	09:48:31	0	3m13s	-579	36 °	36 °
27	Tmp	38	1.810	10:00:31	09:57:32	0	2m59s	-537	36 °	37 °
28	Tmp	39	2.280	10:02:40	10:03:43	0	1m03s	+63	8 °	36 °
29	Tmp	39	2.660	10:04:57	10:09:57	0	5m00s	+300	20 °	35 °
30	Tmp	43	0.440	10:10:33	10:15:01	0	4m28s	+268	28 °	35 °
31	Tmp	44	2.930	10:14:06	10:18:09	0	4m03s	+243	28 °	34 °
32	Tmp	46	1.850	10:22:06	10:29:29	0	7m23s	+443	27 °	33 °
33	Tmp	48	3.700	10:24:50	10:31:59	0	7m09s	+429	27 °	33 °
34	Tmp	50	6.740	10:32:22	10:36:18	0	3m56s	+236	26 °	32 °
35	Tmp	53	2.610	10:37:15		0		+1800	30 °	32 °
36	Tmp	54	3.160	10:39:29		0		+1800	30 °	32 °
37	Tmp	54	3.560	10:40:34		0		+1800	30 °	32 °
38	Tmp	58	3.400	10:48:56	11:23:13	0	34m17s	+1800	32 °	32 °
39	Tmp	58	4.180	10:50:23	11:24:39	0	34m16s	+1800	29 °	32 °
40	Tmp	59	5.300	10:53:21	11:28:16	0	34m55s	+1800	32 °	32 °
41	Tmp	60	5.850	10:55:36	11:32:26	0	36m50s	+1800	33 °	32 °
42	Tmp	62	0.100	10:59:34	10:43:22	0	16m12s	-1800	30 °	32 °
43	Tmp	63	1.140	11:05:46	10:51:26	0	14m20s	-1800	30 °	32 °
44	Tmp	63	1.800	11:09:04	11:01:47	0	7m17s	-1800	26 °	32 °
45	Tmp	66	2.560	11:13:16	11:04:35	0	8m41s	-1800	26 °	32 °
46	Tmp	66	4.450	11:16:25		0		+1800	24 °	32 °
47	Tmp	67	5.640	11:19:28		0		+1800	25 °	32 °
48	Tmp	71	0.600	11:43:39		0		+1800	28 °	32 °
49	Tmp	73	3.250	11:48:16		0		+1800	28 °	32 °
50	Tmp	74	4.860	11:52:04		0		+1800	28 °	32 °
51	Tmp	76	5.750	11:55:10		0		+1800	28 °	32 °
52	Tmp	77	6.578	11:57:34		0		+1800	28 °	33 °
53	Tmp	79	1.650	12:00:42		0		+1800	28 °	34 °
54	Tmp	80	2.050	12:02:20		0		+1800	28 °	34 °
55	Tmp	80	2.300	12:03:25		0		+1800	28 °	34 °
56	Tmp	83	3.910	12:10:12		0		+1800	27 °	34 °
57	Tmp	85	5.170	12:15:15		0		+1800	27 °	34 °
58	Tmp	86	6.010	12:18:11		0		+1800	27 °	34 °
59	Tmp	86	6.780	12:21:29		0		+1800	26 °	34 °
60	Tmp	88	7.560	12:23:40		0		+1800	27 °	34 °
61	Tmp	93	3.170	12:33:40		0		+1800	27 °	34 °
62	Tmp	93	4.850	12:36:28		0		+1800	27 °	34 °

PC	Tp	Trc	DistPC	Ideal	Passagem	Pen	Erro	Pontos	NoPC	AtePC
63	Tmp	94	3.030	12:41:35		0		+1800	27 °	34 °
64	Tmp	95	6.230	12:46:11		0		+1800	27 °	34 °
Num	135	Pen	0	PCZ	0	Total PP	75527	Col. Final	NC	

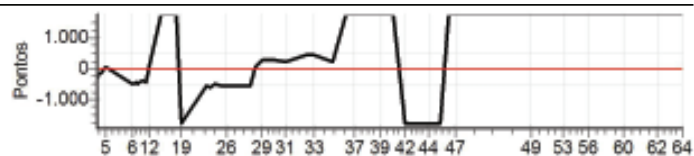

Enduro do Eucalipto - Campeonato Capixaba

Performance Individual

PC	Tp	Trc	DistPC	Ideal	Passagem	Pen	Erro	Pontos	NoPC	AtePC
N u m	136	136 / Thiago dos Santos								
		Cat / NL / Largada TURISMO / 106 / 08:55:30								
	28°	Aracruz								
PC	Tp	Trc	DistPC	Ideal	Passagem	Pen	Erro	Pontos	NoPC	AtePC
1	Tmp	2	2.520	09:02:01	09:01:58	0	3s	-9	3°	3°
2	Tmp	2	2.980	09:02:49		0		+1800	35°	32°
3	Tmp	2	3.590	09:03:54		0		+1800	36°	34°
4	Tmp	2	3.950	09:04:32	09:05:23	0	51s	+51	10°	33°
5	Tmp	2	4.220	09:05:01	09:07:43	0	2m42s	+162	30°	33°
6	Tmp	7	5.010	09:15:40	09:15:24	0	16s	-48	31°	34°
7	Tmp	9	5.550	09:16:49	09:16:28	0	21s	-63	31°	37°
8	Tmp	10	6.060	09:17:45	09:17:17	0	28s	-84	34°	37°
9	Tmp	11	6.350	09:18:26	09:18:06	0	20s	-60	31°	34°
10	Tmp	12	6.700	09:19:15	09:18:51	0	24s	-72	31°	33°
11	Tmp	13	7.300	09:20:48	09:20:18	0	30s	-90	28°	32°
12	Tmp	14	7.720	09:22:18	09:29:23	0	7m05s	+425	37°	33°
13	Tmp	17	0.500	09:26:23		0		+1800	17°	33°
14	Tmp	18	0.890	09:27:34		0		+1800	24°	33°
15	Tmp	18	1.400	09:28:51		0		+1800	24°	34°
16	Tmp	19	1.540	09:29:16		0		+1800	20°	34°
17	Tmp	21	2.130	09:31:10		0		+1800	32°	35°
18	Tmp	21	2.480	09:32:29		0		+1800	32°	35°
19	Tmp	22	3.130	09:34:09	09:31:41	0	2m28s	-444	33°	34°
20	Tmp	26	5.740	09:43:44	09:43:21	0	23s	-69	28°	34°
21	Tmp	29	6.460	09:45:04	09:44:36	0	28s	-84	28°	34°
22	Tmp	29	7.400	09:47:04	09:46:53	0	11s	-33	21°	34°
23	Tmp	32	0.520	09:49:31	09:49:12	0	19s	-57	27°	34°
26	Tmp	33	1.440	09:51:46	09:51:19	0	27s	-81	28°	34°
27	Tmp	38	1.810	10:00:33	10:00:29	0	4s	-12	18°	33°
28	Tmp	39	2.280	10:02:42	10:06:05	0	3m23s	+203	27°	32°
29	Tmp	39	2.660	10:04:59	10:11:33	0	6m34s	+394	27°	31°
30	Tmp	43	0.440	10:10:35	10:14:43	0	4m08s	+248	26°	30°
31	Tmp	44	2.930	10:14:08	10:17:38	0	3m30s	+210	25°	30°
32	Tmp	46	1.850	10:22:08	10:24:12	0	2m04s	+124	22°	29°
33	Tmp	48	3.700	10:24:52	10:26:05	0	1m13s	+73	19°	29°
34	Tmp	50	6.740	10:32:24	10:31:55	0	29s	-87	21°	27°
35	Tmp	53	2.610	10:37:17	10:37:36	0	19s	+19	6°	25°
36	Tmp	54	3.160	10:39:31	10:43:56	0	4m25s	+265	23°	24°
37	Tmp	54	3.560	10:40:36	10:45:17	0	4m41s	+281	23°	25°
38	Tmp	58	3.400	10:48:58	10:51:52	0	2m54s	+174	25°	25°
39	Tmp	58	4.180	10:50:25		0		+1800	28°	25°
40	Tmp	59	5.300	10:53:23	10:54:40	0	1m17s	+77	13°	25°
41	Tmp	60	5.850	10:55:38	10:57:10	0	1m32s	+92	12°	24°
42	Tmp	62	0.100	10:59:36	11:04:18	0	4m42s	+282	19°	24°
43	Tmp	63	1.140	11:05:48	11:11:48	0	6m00s	+360	19°	23°
44	Tmp	63	1.800	11:09:06	11:16:37	0	7m31s	+451	14°	23°
45	Tmp	66	2.560	11:13:18		0		+1800	25°	23°
46	Tmp	66	4.450	11:16:27		0		+1800	23°	24°
47	Tmp	67	5.640	11:19:30		0		+1800	24°	24°
48	Tmp	71	0.600	11:43:41		0		+1800	27°	24°
49	Tmp	73	3.250	11:48:18		0		+1800	27°	25°
50	Tmp	74	4.860	11:52:06		0		+1800	27°	25°
51	Tmp	76	5.750	11:55:12		0		+1800	27°	26°
52	Tmp	77	6.578	11:57:36		0		+1800	27°	26°
53	Tmp	79	1.650	12:00:44		0		+1800	27°	26°
54	Tmp	80	2.050	12:02:22		0		+1800	27°	26°
55	Tmp	80	2.300	12:03:27		0		+1800	27°	26°
56	Tmp	83	3.910	12:10:14	11:32:59	0	37m15s	-1800	26°	26°
57	Tmp	85	5.170	12:15:17	11:36:31	0	38m46s	-1800	26°	26°
58	Tmp	86	6.010	12:18:13	11:39:35	0	38m38s	-1800	26°	26°
59	Tmp	86	6.780	12:21:31	11:42:49	0	38m42s	-1800	25°	26°
60	Tmp	88	7.560	12:23:42	11:44:59	0	38m43s	-1800	26°	26°
61	Tmp	93	3.170	12:33:42	11:55:42	0	38m00s	-1800	26°	26°
62	Tmp	93	4.850	12:36:30	11:58:43	0	37m47s	-1800	26°	26°

PC	Tp	Trc	DistPC	Ideal	Passagem	Pen	Erro	Pontos	NoPC	AtePC
63	Tmp	94	3.030	12:41:37	12:03:39	0	37m58s	-1800	26°	28°
64	Tmp	95	6.230	12:46:13	12:08:12	0	38m01s	-1800	26°	28°
Num	136	Pen	0	PCZ	0	Total PP	57384	Col. Final	28°	

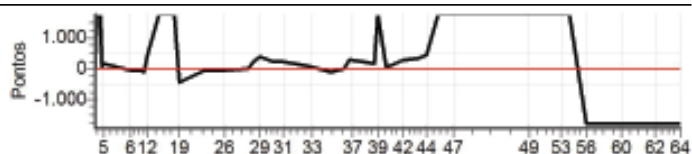

Enduro do Eucalipto - Campeonato Capixaba

Performance Individual

PC	Tp	Trc	DistPC	Ideal	Passagem	Pen	Erro	Pontos	NoPC	AtePC
N u m	137	137 / Rodrigo Dalla Bernardina								
		Cat / NL / Largada ESTREANTE / 6 / 08:36:00								
		Colatina								
PC	Tp	Trc	DistPC	Ideal	Passagem	Pen	Erro	Pontos	NoPC	AtePC
1	Tmp	2	2.520	08:42:31	08:43:09	0	38s	+35	14°	14°
2	Tmp	2	2.980	08:43:19	08:45:44	0	2m25s	+142	18°	15°
3	Tmp	2	3.590	08:44:24	08:46:58	0	2m34s	+151	14°	15°
4	Tmp	2	3.950	08:45:02	08:48:12	0	3m10s	+187	14°	11°
5	Tmp	2	4.220	08:45:31	08:48:48	0	3m17s	+194	13°	11°
6	Tmp	7	5.010	08:56:10	08:56:27	0	17s	+14	4°	11°
7	Tmp	9	5.550	08:57:19	08:57:53	0	34s	+31	4°	8°
8	Tmp	10	6.060	08:58:15	08:58:46	0	31s	+28	3°	8°
9	Tmp	11	6.350	08:58:56	09:00:06	0	1m10s	+67	4°	5°
10	Tmp	12	6.700	08:59:45	09:00:52	0	1m07s	+64	5°	5°
11	Tmp	13	7.300	09:01:18	09:03:27	0	2m09s	+126	7°	5°
12	Tmp	14	7.720	09:02:48	09:06:13	0	3m25s	+202	7°	4°
13	Tmp	17	0.500	09:06:53	09:08:25	0	1m32s	+89	6°	4°
14	Tmp	18	0.890	09:08:04	09:09:49	0	1m45s	+102	7°	4°
15	Tmp	18	1.400	09:09:21	09:10:51	0	1m30s	+87	6°	4°
16	Tmp	19	1.540	09:09:46	09:11:28	0	1m42s	+99	6°	4°
17	Tmp	21	2.130	09:11:40	09:13:30	0	1m50s	+107	6°	4°
18	Tmp	21	2.480	09:12:59	09:14:34	0	1m35s	+92	6°	4°
19	Tmp	22	3.130	09:14:39	09:15:52	0	1m13s	+70	6°	4°
20	Tmp	26	5.740	09:24:14	09:24:14	0	0s	0	4°	4°
21	Tmp	29	6.460	09:25:34	09:25:35	0	1s	0	3°	4°
22	Tmp	29	7.400	09:27:34	09:27:49	0	15s	+12	6°	4°
23	Tmp	32	0.520	09:30:01	09:30:04	0	3s	0	3°	4°
26	Tmp	33	1.440	09:32:16	09:32:19	0	3s	0	4°	4°
27	Tmp	38	1.810	09:41:03	09:41:06	0	3s	0	1°	4°
28	Tmp	39	2.280	09:43:12	09:44:10	0	58s	+55	8°	4°
29	Tmp	39	2.660	09:45:29	09:47:35	0	2m06s	+123	8°	4°
30	Tmp	43	0.440	09:51:05	09:51:08	0	3s	0	2°	4°
31	Tmp	44	2.930	09:54:38	09:54:43	0	5s	+2	5°	4°
32	Tmp	46	1.850	10:02:38	10:02:38	0	0s	0	4°	4°
33	Tmp	48	3.700	10:05:22	10:05:24	0	2s	0	3°	4°
34	Tmp	50	6.740	10:12:54	10:12:58	0	4s	+1	9°	4°
35	Tmp	53	2.610	10:17:47	10:18:09	0	22s	+19	5°	4°
36	Tmp	54	3.160	10:20:01	10:21:34	0	1m33s	+90	5°	4°
37	Tmp	54	3.560	10:21:06	10:23:20	0	2m14s	+131	5°	4°
38	Tmp	58	3.400	10:29:28	10:30:05	0	37s	+34	4°	4°
39	Tmp	58	4.180	10:30:55	10:31:23	0	28s	+25	4°	4°
40	Tmp	59	5.300	10:33:53	10:34:05	0	12s	+9	3°	4°
41	Tmp	60	5.850	10:36:08	10:36:52	0	44s	+41	3°	4°
42	Tmp	62	0.100	10:40:06	10:40:36	0	30s	+27	4°	4°
43	Tmp	63	1.140	10:46:18	10:47:36	0	1m18s	+75	5°	4°
44	Tmp	63	1.800	10:49:36	10:51:25	0	1m49s	+106	3°	4°
45	Tmp	66	2.560	10:53:48	10:53:55	0	7s	+4	3°	4°
46	Tmp	66	4.450	10:56:57	10:57:00	0	3s	0	1°	4°
47	Tmp	67	5.640	11:00:00	11:00:17	0	17s	+14	4°	4°
48	Tmp	71	0.600	11:24:11	11:24:13	0	2s	0	5°	4°
49	Tmp	73	3.250	11:28:48	11:28:48	0	0s	0	2°	4°
50	Tmp	74	4.860	11:32:36	11:33:21	0	45s	+42	6°	4°
51	Tmp	76	5.750	11:35:42	11:36:18	0	36s	+33	5°	4°
52	Tmp	77	6.578	11:38:06	11:38:21	0	15s	+12	3°	4°
53	Tmp	79	1.650	11:41:14	11:41:20	0	6s	+3	3°	4°
54	Tmp	80	2.050	11:42:52	11:44:30	0	1m38s	+95	7°	4°
55	Tmp	80	2.300	11:43:57	11:45:24	0	1m27s	+84	7°	4°
56	Tmp	83	3.910	11:50:44	11:51:31	0	47s	+44	3°	4°
57	Tmp	85	5.170	11:55:47	11:55:50	0	3s	0	3°	4°
58	Tmp	86	6.010	11:58:43	11:58:46	0	3s	0	4°	4°
59	Tmp	86	6.780	12:02:01	12:02:06	0	5s	+2	4°	4°
60	Tmp	88	7.560	12:04:12	12:04:25	0	13s	+10	3°	4°
61	Tmp	93	3.170	12:14:12	12:14:14	0	2s	0	6°	4°
62	Tmp	93	4.850	12:17:00	12:17:02	0	2s	0	7°	4°

PC	Tp	Trc	DistPC	Ideal	Passagem	Pen	Erro	Pontos	NoPC	AtePC
63	Tmp	94	3.030	12:22:07	12:22:07	0	0s	0	3°	4°
64	Tmp	95	6.230	12:26:43	12:26:43	0	0s	0	4°	4°
Num	137	Pen	0	PCZ	17	Total PP	2980	Col. Final	4°	

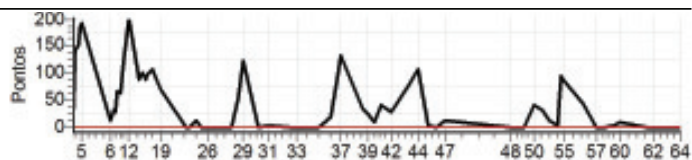

Enduro do Eucalipto - Campeonato Capixaba

Performance Individual

PC	Tp	Trc	DistPC	Ideal	Passagem	Pen	Erro	Pontos	NoPC	AtePC
N u m	138	138 / Leonardo de Almeida								
		Cat / NL / Largada TURISMO / 108 / 08:55:34								
		Serra								
PC	Tp	Trc	DistPC	Ideal	Passagem	Pen	Erro	Pontos	NoPC	AtePC
1	Tmp	2	2.520	09:02:05		0		+1800	41°	41°
2	Tmp	2	2.980	09:02:53		0		+1800	33°	41°
3	Tmp	2	3.590	09:03:58		0		+1800	34°	41°
4	Tmp	2	3.950	09:04:36		0		+1800	40°	41°
5	Tmp	2	4.220	09:05:05		0		+1800	41°	41°
6	Tmp	7	5.010	09:15:44		0		+1800	41°	41°
7	Tmp	9	5.550	09:16:53		0		+1800	37°	41°
8	Tmp	10	6.060	09:17:49		0		+1800	41°	41°
9	Tmp	11	6.350	09:18:30		0		+1800	38°	41°
10	Tmp	12	6.700	09:19:19		0		+1800	38°	41°
11	Tmp	13	7.300	09:20:52		0		+1800	41°	41°
12	Tmp	14	7.720	09:22:22		0		+1800	41°	41°
13	Tmp	17	0.500	09:26:27		0		+1800	15°	41°
14	Tmp	18	0.890	09:27:38		0		+1800	22°	41°
15	Tmp	18	1.400	09:28:55		0		+1800	22°	41°
16	Tmp	19	1.540	09:29:20		0		+1800	18°	41°
17	Tmp	21	2.130	09:31:14		0		+1800	30°	41°
18	Tmp	21	2.480	09:32:33		0		+1800	30°	41°
19	Tmp	22	3.130	09:34:13		0		+1800	37°	41°
20	Tmp	26	5.740	09:43:48		0		+1800	41°	41°
21	Tmp	29	6.460	09:45:08		0		+1800	41°	41°
22	Tmp	29	7.400	09:47:08		0		+1800	41°	41°
23	Tmp	32	0.520	09:49:35		0		+1800	41°	41°
26	Tmp	33	1.440	09:51:50		0		+1800	41°	41°
27	Tmp	38	1.810	10:00:37		0		+1800	38°	41°
28	Tmp	39	2.280	10:02:46		0		+1800	34°	41°
29	Tmp	39	2.660	10:05:03		0		+1800	34°	41°
30	Tmp	43	0.440	10:10:39		0		+1800	35°	41°
31	Tmp	44	2.930	10:14:12		0		+1800	35°	41°
32	Tmp	46	1.850	10:22:12		0		+1800	35°	41°
33	Tmp	48	3.700	10:24:56		0		+1800	35°	41°
34	Tmp	50	6.740	10:32:28		0		+1800	34°	41°
35	Tmp	53	2.610	10:37:21		0		+1800	28°	41°
36	Tmp	54	3.160	10:39:35		0		+1800	28°	41°
37	Tmp	54	3.560	10:40:40		0		+1800	28°	41°
38	Tmp	58	3.400	10:49:02		0		+1800	30°	41°
39	Tmp	58	4.180	10:50:29		0		+1800	26°	41°
40	Tmp	59	5.300	10:53:27		0		+1800	30°	41°
41	Tmp	60	5.850	10:55:42		0		+1800	31°	41°
42	Tmp	62	0.100	10:59:40		0		+1800	28°	41°
43	Tmp	63	1.140	11:05:52		0		+1800	28°	41°
44	Tmp	63	1.800	11:09:10		0		+1800	24°	41°
45	Tmp	66	2.560	11:13:22		0		+1800	23°	41°
46	Tmp	66	4.450	11:16:31		0		+1800	21°	41°
47	Tmp	67	5.640	11:19:34		0		+1800	22°	41°
48	Tmp	71	0.600	11:43:45		0		+1800	25°	41°
49	Tmp	73	3.250	11:48:22		0		+1800	25°	41°
50	Tmp	74	4.860	11:52:10		0		+1800	25°	41°
51	Tmp	76	5.750	11:55:16		0		+1800	25°	41°
52	Tmp	77	6.578	11:57:40		0		+1800	25°	41°
53	Tmp	79	1.650	12:00:48		0		+1800	25°	41°
54	Tmp	80	2.050	12:02:26		0		+1800	25°	41°
55	Tmp	80	2.300	12:03:31		0		+1800	25°	41°
56	Tmp	83	3.910	12:10:18		0		+1800	24°	41°
57	Tmp	85	5.170	12:15:21		0		+1800	24°	41°
58	Tmp	86	6.010	12:18:17		0		+1800	24°	41°
59	Tmp	86	6.780	12:21:35		0		+1800	23°	41°
60	Tmp	88	7.560	12:23:46		0		+1800	24°	41°
61	Tmp	93	3.170	12:33:46		0		+1800	24°	41°
62	Tmp	93	4.850	12:36:34		0		+1800	24°	41°

PC	Tp	Trc	DistPC	Ideal	Passagem	Pen	Erro	Pontos	NoPC	AtePC
63	Tmp	94	3.030	12:41:41		0		+1800	24°	41°
64	Tmp	95	6.230	12:46:17		0		+1800	24°	41°
Num	138	Pen	0	PCZ	0	Total PP	111600	Col. Final	NC	

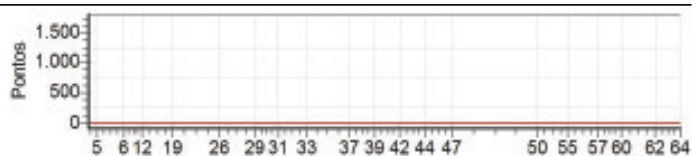

Enduro do Eucalipto - Campeonato Capixaba

Performance Individual

PC	Tp	Trc	DistPC	Ideal	Passagem	Pen	Erro	Pontos	NoPC	AtePC
N u m	139	139 / Cleder da Silva Moro								
		Cat / NL / Largada TURISMO / 109 / 08:55:36								
	26°	Ibiracu								
PC	Tp	Trc	DistPC	Ideal	Passagem	Pen	Erro	Pontos	NoPC	AtePC
1	Tmp	2	2.520	09:02:07	08:59:32	0	2m35s	-465	40 °	40 °
2	Tmp	2	2.980	09:02:55		0		+1800	32 °	40 °
3	Tmp	2	3.590	09:04:00		0		+1800	33 °	40 °
4	Tmp	2	3.950	09:04:38		0		+1800	39 °	40 °
5	Tmp	2	4.220	09:05:07		0		+1800	40 °	40 °
6	Tmp	7	5.010	09:15:46	09:14:08	0	1m38s	-294	36 °	40 °
7	Tmp	9	5.550	09:16:55		0		+1800	36 °	40 °
8	Tmp	10	6.060	09:17:51	09:15:00	0	2m51s	-513	39 °	40 °
9	Tmp	11	6.350	09:18:32	09:15:54	0	2m38s	-474	36 °	40 °
10	Tmp	12	6.700	09:19:21	09:16:47	0	2m34s	-462	36 °	40 °
11	Tmp	13	7.300	09:20:54	09:18:05	0	2m49s	-507	39 °	40 °
12	Tmp	14	7.720	09:22:24	09:25:41	0	3m17s	+197	20 °	40 °
13	Tmp	17	0.500	09:26:29		0		+1800	14 °	40 °
14	Tmp	18	0.890	09:27:40		0		+1800	21 °	40 °
15	Tmp	18	1.400	09:28:57		0		+1800	21 °	40 °
16	Tmp	19	1.540	09:29:22		0		+1800	17 °	40 °
17	Tmp	21	2.130	09:31:16	09:31:05	0	11s	-33	15 °	40 °
18	Tmp	21	2.480	09:32:35	09:32:35	0	0s	0	1 °	38 °
19	Tmp	22	3.130	09:34:15	09:35:19	0	1m04s	+64	22 °	39 °
20	Tmp	26	5.740	09:43:50		0		+1800	40 °	39 °
21	Tmp	29	6.460	09:45:10		0		+1800	40 °	40 °
22	Tmp	29	7.400	09:47:10		0		+1800	40 °	40 °
23	Tmp	32	0.520	09:49:37		0		+1800	40 °	40 °
26	Tmp	33	1.440	09:51:52		0		+1800	40 °	40 °
27	Tmp	38	1.810	10:00:39		0		+1800	37 °	40 °
28	Tmp	39	2.280	10:02:48		0		+1800	33 °	40 °
29	Tmp	39	2.660	10:05:05		0		+1800	33 °	40 °
30	Tmp	43	0.440	10:10:41		0		+1800	34 °	40 °
31	Tmp	44	2.930	10:14:14		0		+1800	34 °	40 °
32	Tmp	46	1.850	10:22:14	10:35:35	0	13m21s	+801	32 °	40 °
33	Tmp	48	3.700	10:24:58	10:37:56	0	12m58s	+778	32 °	40 °
34	Tmp	50	6.740	10:32:30	10:41:40	0	9m10s	+550	31 °	40 °
35	Tmp	53	2.610	10:37:23		0		+1800	27 °	40 °
36	Tmp	54	3.160	10:39:37		0		+1800	27 °	40 °
37	Tmp	54	3.560	10:40:42		0		+1800	27 °	40 °
38	Tmp	58	3.400	10:49:04	10:47:59	0	1m05s	-195	27 °	40 °
39	Tmp	58	4.180	10:50:31	10:49:33	0	58s	-174	22 °	40 °
40	Tmp	59	5.300	10:53:29	10:54:50	0	1m21s	+81	17 °	40 °
41	Tmp	60	5.850	10:55:44	10:57:30	0	1m46s	+106	17 °	40 °
42	Tmp	62	0.100	10:59:42	11:05:49	0	6m07s	+367	21 °	37 °
43	Tmp	63	1.140	11:05:54	11:13:09	0	7m15s	+435	21 °	37 °
44	Tmp	63	1.800	11:09:12	11:20:37	0	11m25s	+685	18 °	37 °
45	Tmp	66	2.560	11:13:24		0		+1800	22 °	37 °
46	Tmp	66	4.450	11:16:33		0		+1800	20 °	37 °
47	Tmp	67	5.640	11:19:36		0		+1800	21 °	37 °
48	Tmp	71	0.600	11:43:47	11:43:18	0	29s	-87	20 °	37 °
49	Tmp	73	3.250	11:48:24	11:47:49	0	35s	-105	20 °	36 °
50	Tmp	74	4.860	11:52:12	11:52:33	0	21s	+21	6 °	36 °
51	Tmp	76	5.750	11:55:18	11:55:25	0	7s	+7	2 °	33 °
52	Tmp	77	6.578	11:57:42	11:57:14	0	28s	-84	13 °	32 °
53	Tmp	79	1.650	12:00:50	12:00:24	0	26s	-78	11 °	33 °
54	Tmp	80	2.050	12:02:28	12:03:07	0	39s	+39	6 °	33 °
55	Tmp	80	2.300	12:03:33	12:03:53	0	20s	+20	7 °	33 °
56	Tmp	83	3.910	12:10:20	11:29:25	0	40m55s	-1800	23 °	33 °
57	Tmp	85	5.170	12:15:23	12:14:59	0	24s	-72	10 °	32 °
58	Tmp	86	6.010	12:18:19	12:17:54	0	25s	-75	12 °	32 °
59	Tmp	86	6.780	12:21:37	12:21:12	0	25s	-75	12 °	32 °
60	Tmp	88	7.560	12:23:48	12:23:32	0	16s	-48	11 °	30 °
61	Tmp	93	3.170	12:33:48	12:33:19	0	29s	-87	15 °	30 °
62	Tmp	93	4.850	12:36:36	12:37:26	0	50s	+50	10 °	29 °

PC	Tp	Trc	DistPC	Ideal	Passagem	Pen	Erro	Pontos	NoPC	AtePC
63	Tmp	94	3.030	12:41:43	12:43:18	0	1m35s	+95	15 °	27 °
64	Tmp	95	6.230	12:46:19	12:47:14	0	55s	+55	10 °	26 °
Num	139	Pen	0	PCZ	1	Total PP	54979	Col. Final	26°	

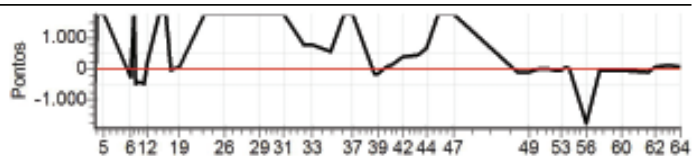

Enduro do Eucalipto - Campeonato Capixaba

Performance Individual

PC	Tp	Trc	DistPC	Ideal	Passagem	Pen	Erro	Pontos	NoPC	AtePC
N u m	140	140 / Odair Campo Dall Orto Neto								
		Cat / NL / Largada ESTREANTE / 5 / 08:35:30								
	7º	Linhares								
PC	Tp	Trc	DistPC	Ideal	Passagem	Pen	Erro	Pontos	NoPC	AtePC
1	Tmp	2	2.520	08:42:01	08:42:29	0	28s	+25	5º	5º
2	Tmp	2	2.980	08:42:49	08:43:52	0	1m03s	+60	4º	4º
3	Tmp	2	3.590	08:43:54	08:45:46	0	1m52s	+109	7º	5º
4	Tmp	2	3.950	08:44:32	08:46:59	0	2m27s	+144	10º	6º
5	Tmp	2	4.220	08:45:01	08:47:52	0	2m51s	+168	8º	6º
6	Tmp	7	5.010	08:55:40	08:56:31	0	51s	+48	7º	5º
7	Tmp	9	5.550	08:56:49	08:57:54	0	1m05s	+62	8º	6º
8	Tmp	10	6.060	08:57:45	08:58:47	0	1m02s	+59	7º	5º
9	Tmp	11	6.350	08:58:26	09:00:07	0	1m41s	+98	5º	4º
10	Tmp	12	6.700	08:59:15	09:00:53	0	1m38s	+95	7º	4º
11	Tmp	13	7.300	09:00:48	09:02:46	0	1m58s	+115	6º	4º
12	Tmp	14	7.720	09:02:18	09:08:48	0	6m30s	+387	9º	5º
13	Tmp	17	0.500	09:06:23		0		+1800	24º	7º
14	Tmp	18	0.890	09:07:34		0		+1800	24º	8º
15	Tmp	18	1.400	09:08:51		0		+1800	24º	9º
16	Tmp	19	1.540	09:09:16		0		+1800	24º	12º
17	Tmp	21	2.130	09:11:10	09:13:34	0	2m24s	+141	7º	10º
18	Tmp	21	2.480	09:12:29	09:14:59	0	2m30s	+147	9º	10º
19	Tmp	22	3.130	09:14:09	09:15:59	0	1m50s	+107	8º	10º
20	Tmp	26	5.740	09:23:44	09:24:16	0	32s	+29	11º	10º
21	Tmp	29	6.460	09:25:04	09:25:36	0	32s	+29	11º	10º
22	Tmp	29	7.400	09:27:04	09:27:51	0	47s	+44	11º	10º
23	Tmp	32	0.520	09:29:31	09:30:06	0	35s	+32	9º	10º
26	Tmp	33	1.440	09:31:46	09:32:19	0	33s	+30	11º	10º
27	Tmp	38	1.810	09:40:33	09:41:08	0	35s	+32	12º	10º
28	Tmp	39	2.280	09:42:42	09:44:13	0	1m31s	+88	10º	10º
29	Tmp	39	2.660	09:44:59	09:47:36	0	2m37s	+154	10º	10º
30	Tmp	43	0.440	09:50:35	09:51:09	0	34s	+31	10º	10º
31	Tmp	44	2.930	09:54:08	09:54:45	0	37s	+34	11º	9º
32	Tmp	46	1.850	10:02:08	10:02:39	0	31s	+28	11º	9º
33	Tmp	48	3.700	10:04:52	10:05:24	0	32s	+29	11º	9º
34	Tmp	50	6.740	10:12:24	10:12:58	0	34s	+31	12º	9º
35	Tmp	53	2.610	10:17:17	10:18:11	0	54s	+51	10º	9º
36	Tmp	54	3.160	10:19:31	10:21:37	0	2m06s	+123	7º	9º
37	Tmp	54	3.560	10:20:36	10:23:21	0	2m45s	+162	7º	9º
38	Tmp	58	3.400	10:28:58	10:30:06	0	1m08s	+65	7º	9º
39	Tmp	58	4.180	10:30:25	10:31:24	0	59s	+56	7º	8º
40	Tmp	59	5.300	10:33:23	10:34:08	0	45s	+42	5º	8º
41	Tmp	60	5.850	10:35:38	10:36:56	0	1m18s	+75	7º	8º
42	Tmp	62	0.100	10:39:36	10:40:37	0	1m01s	+58	7º	8º
43	Tmp	63	1.140	10:45:48	10:47:42	0	1m54s	+111	6º	8º
44	Tmp	63	1.800	10:49:06	10:51:28	0	2m22s	+139	5º	8º
45	Tmp	66	2.560	10:53:18	10:53:57	0	39s	+36	5º	8º
46	Tmp	66	4.450	10:56:27	10:57:00	0	33s	+30	5º	7º
47	Tmp	67	5.640	10:59:30	11:00:22	0	52s	+49	5º	7º
48	Tmp	71	0.600	11:23:41	11:24:14	0	33s	+30	11º	7º
49	Tmp	73	3.250	11:28:18	11:28:49	0	31s	+28	10º	7º
50	Tmp	74	4.860	11:32:06	11:33:25	0	1m19s	+76	13º	7º
51	Tmp	76	5.750	11:35:12	11:36:22	0	1m10s	+67	10º	7º
52	Tmp	77	6.578	11:37:36	11:38:22	0	46s	+43	8º	7º
53	Tmp	79	1.650	11:40:44	11:41:21	0	37s	+34	8º	7º
54	Tmp	80	2.050	11:42:22	11:44:31	0	2m09s	+126	10º	7º
55	Tmp	80	2.300	11:43:27	11:45:25	0	1m58s	+115	10º	7º
56	Tmp	83	3.910	11:50:14	11:51:32	0	1m18s	+75	8º	7º
57	Tmp	85	5.170	11:55:17	11:55:50	0	33s	+30	11º	7º
58	Tmp	86	6.010	11:58:13	11:58:48	0	35s	+32	9º	7º
59	Tmp	86	6.780	12:01:31	12:02:10	0	39s	+36	8º	7º
60	Tmp	88	7.560	12:03:42	12:04:28	0	46s	+43	8º	7º
61	Tmp	93	3.170	12:13:42	12:14:15	0	33s	+30	12º	7º
62	Tmp	93	4.850	12:16:30	12:17:03	0	33s	+30	12º	7º

PC	Tp	Trc	DistPC	Ideal	Passagem	Pen	Erro	Pontos	NoPC	AtePC
63	Tmp	94	3.030	12:21:37	12:22:07	0	30s	+27	12º	7º
64	Tmp	95	6.230	12:26:13	12:26:42	0	29s	+26	10º	7º
Num	140	Pen	0	PCZ	0	Total PP	11401	Col. Final	7º	

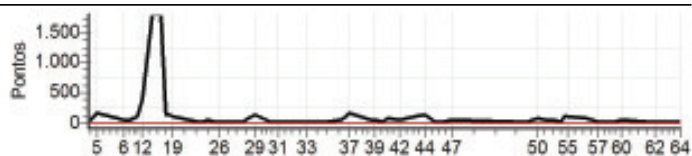

Enduro do Eucalipto - Campeonato Capixaba

Performance Individual

PC	Tp	Trc	DistPC	Ideal	Passagem	Pen	Erro	Pontos	NoPC	AtePC
N u m	141	141 / Roselmo da Mata Souza								
		Cat / NL / Largada TURISMO / 111 / 08:55:40								
	31°	Serra								
PC	Tp	Trc	DistPC	Ideal	Passagem	Pen	Erro	Pontos	NoPC	AtePC
1	Tmp	2	2.520	09:02:11	09:00:07	0	2m04s	-372	39°	39°
2	Tmp	2	2.980	09:02:59		0		+1800	31°	39°
3	Tmp	2	3.590	09:04:04	09:02:04	0	2m00s	-360	32°	32°
4	Tmp	2	3.950	09:04:42	09:03:20	0	1m22s	-246	38°	32°
5	Tmp	2	4.220	09:05:11	09:03:53	0	1m18s	-234	39°	32°
6	Tmp	7	5.010	09:15:50	09:12:28	0	3m22s	-606	40°	32°
7	Tmp	9	5.550	09:16:59	09:13:51	0	3m08s	-564	35°	38°
8	Tmp	10	6.060	09:17:55	09:14:54	0	3m01s	-543	40°	38°
9	Tmp	11	6.350	09:18:36	09:15:50	0	2m46s	-498	37°	35°
10	Tmp	12	6.700	09:19:25	09:16:45	0	2m40s	-480	37°	36°
11	Tmp	13	7.300	09:20:58	09:17:56	0	3m02s	-546	40°	36°
12	Tmp	14	7.720	09:22:28	09:22:46	0	18s	+18	1°	36°
13	Tmp	17	0.500	09:26:33		0		+1800	12°	36°
14	Tmp	18	0.890	09:27:44	09:25:41	0	2m03s	-369	19°	35°
15	Tmp	18	1.400	09:29:01	09:26:40	0	2m21s	-423	19°	29°
16	Tmp	19	1.540	09:29:26		0		+1800	15°	29°
17	Tmp	21	2.130	09:31:20	09:30:52	0	28s	-84	16°	28°
18	Tmp	21	2.480	09:32:39	09:33:34	0	55s	+55	15°	25°
19	Tmp	22	3.130	09:34:19	09:35:06	0	47s	+47	20°	24°
20	Tmp	26	5.740	09:43:54	09:40:44	0	3m10s	-570	38°	25°
21	Tmp	29	6.460	09:45:14	09:41:51	0	3m23s	-609	37°	26°
22	Tmp	29	7.400	09:47:14	09:44:22	0	2m52s	-516	35°	25°
23	Tmp	32	0.520	09:49:41	09:46:43	0	2m58s	-534	35°	28°
26	Tmp	33	1.440	09:51:56	09:48:44	0	3m12s	-576	35°	27°
27	Tmp	38	1.810	10:00:43	09:58:28	0	2m15s	-405	33°	28°
28	Tmp	39	2.280	10:02:52	10:06:01	0	3m09s	+189	25°	26°
29	Tmp	39	2.660	10:05:09	10:12:47	0	7m38s	+458	29°	26°
30	Tmp	43	0.440	10:10:45	10:17:22	0	6m37s	+397	30°	25°
31	Tmp	44	2.930	10:14:18	10:21:31	0	7m13s	+433	31°	25°
32	Tmp	46	1.850	10:22:18	10:32:41	0	10m23s	+623	29°	25°
33	Tmp	48	3.700	10:25:02	10:36:00	0	10m58s	+658	31°	25°
34	Tmp	50	6.740	10:32:34	10:41:43	0	9m09s	+549	30°	26°
35	Tmp	53	2.610	10:37:27		0		+1800	26°	28°
36	Tmp	54	3.160	10:39:41		0		+1800	26°	29°
37	Tmp	54	3.560	10:40:46		0		+1800	26°	29°
38	Tmp	58	3.400	10:49:08	10:49:36	0	28s	+28	4°	29°
39	Tmp	58	4.180	10:50:35		0		+1800	25°	31°
40	Tmp	59	5.300	10:53:33	10:52:28	0	1m05s	-195	27°	30°
41	Tmp	60	5.850	10:55:48	10:56:06	0	18s	+18	1°	30°
42	Tmp	62	0.100	10:59:46	11:06:19	0	6m33s	+393	23°	30°
43	Tmp	63	1.140	11:05:58	11:18:42	0	12m44s	+764	26°	30°
44	Tmp	63	1.800	11:09:16		0		+1800	22°	30°
45	Tmp	66	2.560	11:13:28	11:34:22	0	20m54s	+900	17°	29°
46	Tmp	66	4.450	11:16:37		0		+1800	18°	29°
47	Tmp	67	5.640	11:19:40		0		+1800	19°	29°
48	Tmp	71	0.600	11:43:51		0		+1800	24°	29°
49	Tmp	73	3.250	11:48:28		0		+1800	24°	29°
50	Tmp	74	4.860	11:52:16		0		+1800	24°	29°
51	Tmp	76	5.750	11:55:22		0		+1800	24°	29°
52	Tmp	77	6.578	11:57:46		0		+1800	24°	29°
53	Tmp	79	1.650	12:00:54		0		+1800	24°	29°
54	Tmp	80	2.050	12:02:32		0		+1800	24°	29°
55	Tmp	80	2.300	12:03:37		0		+1800	24°	29°
56	Tmp	83	3.910	12:10:24		0		+1800	22°	29°
57	Tmp	85	5.170	12:15:27		0		+1800	23°	29°
58	Tmp	86	6.010	12:18:23		0		+1800	23°	29°
59	Tmp	86	6.780	12:21:41		0		+1800	22°	30°
60	Tmp	88	7.560	12:23:52		0		+1800	23°	31°
61	Tmp	93	3.170	12:33:52		0		+1800	23°	31°
62	Tmp	93	4.850	12:36:40		0		+1800	23°	31°

PC	Tp	Trc	DistPC	Ideal	Passagem	Pen	Erro	Pontos	NoPC	AtePC
63	Tmp	94	3.030	12:41:47		0		+1800	23°	31°
64	Tmp	95	6.230	12:46:23		0		+1800	23°	31°
Num	141	Pen	0	PCZ	0	Total PP	62860	Col. Final	31°	

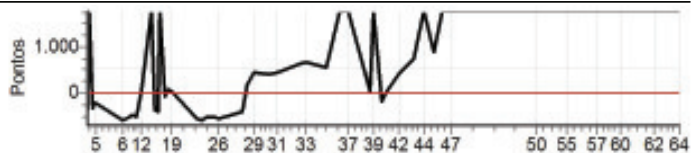

Enduro do Eucalipto - Campeonato Capixaba

Performance Individual

PC	Tp	Trc	DistPC	Ideal	Passagem	Pen	Erro	Pontos	NoPC	AtePC
N u m	142	142 / Eduardo Vicosi Leite								
		Cat / NL / Largada ESTREANTE / 2 / 08:34:00								
	3º	Venda N. do Imigrante								
PC	Tp	Trc	DistPC	Ideal	Passagem	Pen	Erro	Pontos	NoPC	AtePC
1	Tmp	2	2.520	08:40:31	08:41:08	0	37s	+34	13º	13º
2	Tmp	2	2.980	08:41:19	08:42:35	0	1m16s	+73	6º	7º
3	Tmp	2	3.590	08:42:24	08:43:56	0	1m32s	+89	4º	6º
4	Tmp	2	3.950	08:43:02	08:44:52	0	1m50s	+107	3º	4º
5	Tmp	2	4.220	08:43:31	08:45:30	0	1m59s	+116	3º	3º
6	Tmp	7	5.010	08:54:10	08:54:25	0	15s	+12	2º	3º
7	Tmp	9	5.550	08:55:19	08:55:39	0	20s	+17	2º	3º
8	Tmp	10	6.060	08:56:15	08:56:24	0	9s	+6	1º	2º
9	Tmp	11	6.350	08:56:56	08:57:09	0	13s	+10	1º	2º
10	Tmp	12	6.700	08:57:45	08:58:00	0	15s	+12	1º	2º
11	Tmp	13	7.300	08:59:18	09:00:43	0	1m25s	+82	3º	2º
12	Tmp	14	7.720	09:00:48	09:03:29	0	2m41s	+158	4º	2º
13	Tmp	17	0.500	09:04:53	09:07:13	0	2m20s	+137	8º	2º
14	Tmp	18	0.890	09:06:04	09:08:19	0	2m15s	+132	8º	2º
15	Tmp	18	1.400	09:07:21	09:09:20	0	1m59s	+116	7º	3º
16	Tmp	19	1.540	09:07:46	09:09:42	0	1m56s	+113	7º	3º
17	Tmp	21	2.130	09:09:40	09:12:05	0	2m25s	+142	8º	3º
18	Tmp	21	2.480	09:10:59	09:12:59	0	2m00s	+117	7º	3º
19	Tmp	22	3.130	09:12:39	09:14:05	0	1m26s	+83	7º	3º
20	Tmp	26	5.740	09:22:14	09:22:12	0	2s	0	5º	3º
21	Tmp	29	6.460	09:23:34	09:23:33	0	1s	0	5º	3º
22	Tmp	29	7.400	09:25:34	09:25:44	0	10s	+7	3º	3º
23	Tmp	32	0.520	09:28:01	09:28:01	0	0s	0	4º	3º
26	Tmp	33	1.440	09:30:16	09:30:17	0	1s	0	6º	3º
27	Tmp	38	1.810	09:39:03	09:39:04	0	1s	0	2º	3º
28	Tmp	39	2.280	09:41:12	09:42:08	0	56s	+53	7º	3º
29	Tmp	39	2.660	09:43:29	09:45:23	0	1m54s	+111	7º	3º
30	Tmp	43	0.440	09:49:05	09:49:07	0	2s	0	3º	3º
31	Tmp	44	2.930	09:52:38	09:52:40	0	2s	0	3º	3º
32	Tmp	46	1.850	10:00:38	10:00:41	0	3s	0	6º	3º
33	Tmp	48	3.700	10:03:22	10:03:20	0	2s	0	5º	3º
34	Tmp	50	6.740	10:10:54	10:10:54	0	0s	0	7º	3º
35	Tmp	53	2.610	10:15:47	10:16:08	0	21s	+18	3º	3º
36	Tmp	54	3.160	10:18:01	10:18:52	0	51s	+48	3º	3º
37	Tmp	54	3.560	10:19:06	10:20:08	0	1m02s	+59	3º	3º
38	Tmp	58	3.400	10:27:28	10:27:34	0	6s	+3	3º	3º
39	Tmp	58	4.180	10:28:55	10:28:56	0	1s	0	2º	3º
40	Tmp	59	5.300	10:31:53	10:31:57	0	4s	+1	2º	3º
41	Tmp	60	5.850	10:34:08	10:34:58	0	50s	+47	4º	3º
42	Tmp	62	0.100	10:38:06	10:38:12	0	6s	+3	2º	3º
43	Tmp	63	1.140	10:44:18	10:45:16	0	58s	+55	4º	3º
44	Tmp	63	1.800	10:47:36	10:48:28	0	52s	+49	2º	3º
45	Tmp	66	2.560	10:51:48	10:51:49	0	1s	0	1º	3º
46	Tmp	66	4.450	10:54:57	10:54:57	0	0s	0	2º	3º
47	Tmp	67	5.640	10:58:00	10:58:10	0	10s	+7	3º	3º
48	Tmp	71	0.600	11:22:11	11:22:12	0	1s	0	7º	3º
49	Tmp	73	3.250	11:26:48	11:26:45	0	3s	0	4º	3º
50	Tmp	74	4.860	11:30:36	11:31:10	0	34s	+31	5º	3º
51	Tmp	76	5.750	11:33:42	11:33:48	0	6s	+3	1º	3º
52	Tmp	77	6.578	11:36:06	11:36:07	0	1s	0	1º	3º
53	Tmp	79	1.650	11:39:14	11:39:18	0	4s	+1	2º	3º
54	Tmp	80	2.050	11:40:52	11:41:59	0	1m07s	+64	4º	3º
55	Tmp	80	2.300	11:41:57	11:42:44	0	47s	+44	2º	3º
56	Tmp	83	3.910	11:48:44	11:49:41	0	57s	+54	5º	3º
57	Tmp	85	5.170	11:53:47	11:53:55	0	8s	+5	6º	3º
58	Tmp	86	6.010	11:56:43	11:56:42	0	1s	0	6º	3º
59	Tmp	86	6.780	12:00:01	12:00:05	0	4s	+1	3º	3º
60	Tmp	88	7.560	12:02:12	12:02:20	0	8s	+5	2º	3º
61	Tmp	93	3.170	12:12:12	12:12:15	0	3s	0	8º	3º
62	Tmp	93	4.850	12:15:00	12:15:02	0	2s	0	9º	3º

PC	Tp	Trc	DistPC	Ideal	Passagem	Pen	Erro	Pontos	NoPC	AtePC
63	Tmp	94	3.030	12:20:07	12:20:07	0	0s	0	5º	3º
64	Tmp	95	6.230	12:24:43	12:24:44	0	1s	0	6º	3º
Num	142	Pen	0	PCZ	21	Total PP	2225	Col. Final	3º	

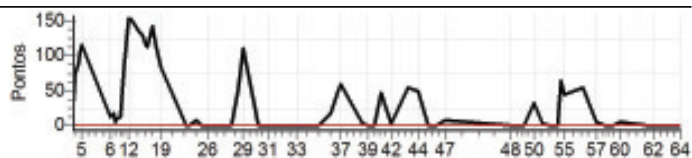

Enduro do Eucalipto - Campeonato Capixaba

Performance Individual

PC	Tp	Trc	DistPC	Ideal	Passagem	Pen	Erro	Pontos	NoPC	AtePC
N u m	145	145 / Higger Fazolo Bergamin								
		Cat / NL / Largada ESTREANTE / 4 / 08:35:00								
		Pedra Azul								
1	Tmp	2	2.520	08:41:31	08:42:48	0	1m17s	+74	23 °	23 °
2	Tmp	2	2.980	08:42:19	08:44:12	0	1m53s	+110	14 °	17 °
3	Tmp	2	3.590	08:43:24	08:45:38	0	2m14s	+131	11 °	14 °
4	Tmp	2	3.950	08:44:02	08:46:44	0	2m42s	+159	11 °	9 °
5	Tmp	2	4.220	08:44:31	08:47:22	0	2m51s	+168	9 °	9 °
6	Tmp	7	5.010	08:55:10	08:56:03	0	53s	+50	8 °	9 °
7	Tmp	9	5.550	08:56:19	08:57:50	0	1m31s	+88	9 °	9 °
8	Tmp	10	6.060	08:57:15	08:58:48	0	1m33s	+90	8 °	9 °
9	Tmp	11	6.350	08:57:56	09:00:13	0	2m17s	+134	6 °	6 °
10	Tmp	12	6.700	08:58:45	09:00:58	0	2m13s	+130	8 °	6 °
11	Tmp	13	7.300	09:00:18	09:02:42	0	2m24s	+141	8 °	6 °
12	Tmp	14	7.720	09:01:48	09:08:47	0	6m59s	+416	10 °	6 °
13	Tmp	17	0.500	09:05:53		0		+1800	25 °	8 °
14	Tmp	18	0.890	09:07:04		0		+1800	25 °	10 °
15	Tmp	18	1.400	09:08:21		0		+1800	25 °	12 °
16	Tmp	19	1.540	09:08:46		0		+1800	25 °	15 °
17	Tmp	21	2.130	09:10:40	09:13:42	0	3m02s	+179	10 °	12 °
18	Tmp	21	2.480	09:11:59	09:14:52	0	2m53s	+170	10 °	11 °
19	Tmp	22	3.130	09:13:39	09:15:55	0	2m16s	+133	9 °	11 °
20	Tmp	26	5.740	09:23:14	09:23:19	0	5s	+2	7 °	11 °
21	Tmp	29	6.460	09:24:34	09:24:35	0	1s	0	4 °	11 °
22	Tmp	29	7.400	09:26:34	09:26:55	0	21s	+18	7 °	11 °
23	Tmp	32	0.520	09:29:01	09:29:09	0	8s	+5	6 °	11 °
26	Tmp	33	1.440	09:31:16	09:31:17	0	1s	0	5 °	11 °
27	Tmp	38	1.810	09:40:03	09:40:07	0	4s	+1	3 °	11 °
28	Tmp	39	2.280	09:42:12	09:43:44	0	1m32s	+89	11 °	11 °
29	Tmp	39	2.660	09:44:29	09:47:27	0	2m58s	+175	11 °	11 °
30	Tmp	43	0.440	09:50:05	09:50:49	0	44s	+41	11 °	11 °
31	Tmp	44	2.930	09:53:38	09:54:04	0	26s	+23	8 °	11 °
32	Tmp	46	1.850	10:01:38	10:01:40	0	2s	0	5 °	10 °
33	Tmp	48	3.700	10:04:22	10:04:23	0	1s	0	4 °	10 °
34	Tmp	50	6.740	10:11:54	10:11:55	0	1s	0	6 °	10 °
35	Tmp	53	2.610	10:16:47	10:20:52	0	4m05s	+242	11 °	10 °
36	Tmp	54	3.160	10:19:01	10:24:20	0	5m19s	+316	11 °	10 °
37	Tmp	54	3.560	10:20:06	10:25:39	0	5m33s	+330	11 °	10 °
38	Tmp	58	3.400	10:28:28	10:32:19	0	3m51s	+228	10 °	10 °
39	Tmp	58	4.180	10:29:55	10:33:38	0	3m43s	+220	10 °	10 °
40	Tmp	59	5.300	10:32:53	10:36:36	0	3m43s	+220	10 °	10 °
41	Tmp	60	5.850	10:35:08	10:39:11	0	4m03s	+240	10 °	9 °
42	Tmp	62	0.100	10:39:06	10:43:19	0	4m13s	+250	10 °	9 °
43	Tmp	63	1.140	10:45:18	10:50:08	0	4m50s	+287	9 °	9 °
44	Tmp	63	1.800	10:48:36	10:54:53	0	6m17s	+374	8 °	9 °
45	Tmp	66	2.560	10:52:48	10:57:03	0	4m15s	+252	8 °	9 °
46	Tmp	66	4.450	10:55:57	10:59:59	0	4m02s	+239	8 °	9 °
47	Tmp	67	5.640	10:59:00	11:03:16	0	4m16s	+253	8 °	9 °
48	Tmp	71	0.600	11:23:11	11:23:14	0	3s	0	6 °	8 °
49	Tmp	73	3.250	11:27:48	11:27:51	0	3s	0	3 °	8 °
50	Tmp	74	4.860	11:31:36	11:32:22	0	46s	+43	7 °	8 °
51	Tmp	76	5.750	11:34:42	11:35:39	0	57s	+54	7 °	8 °
52	Tmp	77	6.578	11:37:06	11:37:39	0	33s	+30	6 °	8 °
53	Tmp	79	1.650	11:40:14	11:40:48	0	34s	+31	7 °	8 °
54	Tmp	80	2.050	11:41:52	11:44:00	0	2m08s	+125	9 °	8 °
55	Tmp	80	2.300	11:42:57	11:44:48	0	1m51s	+108	9 °	8 °
56	Tmp	83	3.910	11:49:44	11:50:36	0	52s	+49	4 °	8 °
57	Tmp	85	5.170	11:54:47	11:54:48	0	1s	0	4 °	8 °
58	Tmp	86	6.010	11:57:43	11:57:44	0	1s	0	5 °	8 °
59	Tmp	86	6.780	12:01:01	12:01:16	0	15s	+12	6 °	8 °
60	Tmp	88	7.560	12:03:12	12:03:53	0	41s	+38	7 °	8 °
61	Tmp	93	3.170	12:13:12	12:13:14	0	2s	0	7 °	8 °
62	Tmp	93	4.850	12:16:00	12:16:01	0	1s	0	8 °	8 °

PC	Tp	Trc	DistPC	Ideal	Passagem	Pen	Erro	Pontos	NoPC	AtePC
63	Tmp	94	3.030	12:21:07	12:21:09	0	2s	0	4 °	8 °
64	Tmp	95	6.230	12:25:43	12:25:44	0	1s	0	5 °	8 °
Num	145	Pen	0	PCZ	13	Total PP	13668	Col. Final	8 °	

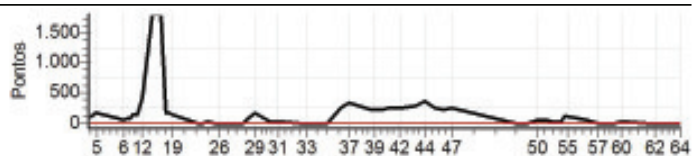

Enduro do Eucalipto - Campeonato Capixaba

Performance Individual

PC	Tp	Trc	DistPC	Ideal	Passagem	Pen	Erro	Pontos	NoPC	AtePC
N u m	162	162 / Ernane de Barros								
		Cat / NL / Largada ESTREANTE / 23 / 08:44:30								
		Aracruz								
PC	Tp	Trc	DistPC	Ideal	Passagem	Pen	Erro	Pontos	NoPC	AtePC
1	Tmp	2	2.520	08:51:01		0		+1800	25 °	25 °
2	Tmp	2	2.980	08:51:49		0		+1800	21 °	25 °
3	Tmp	2	3.590	08:52:54		0		+1800	21 °	25 °
4	Tmp	2	3.950	08:53:32		0		+1800	19 °	25 °
5	Tmp	2	4.220	08:54:01		0		+1800	24 °	25 °
6	Tmp	7	5.010	09:04:40		0		+1800	24 °	25 °
7	Tmp	9	5.550	09:05:49		0		+1800	23 °	25 °
8	Tmp	10	6.060	09:06:45		0		+1800	25 °	25 °
9	Tmp	11	6.350	09:07:26		0		+1800	21 °	25 °
10	Tmp	12	6.700	09:08:15		0		+1800	24 °	25 °
11	Tmp	13	7.300	09:09:48		0		+1800	25 °	25 °
12	Tmp	14	7.720	09:11:18		0		+1800	25 °	25 °
13	Tmp	17	0.500	09:15:23		0		+1800	22 °	25 °
14	Tmp	18	0.890	09:16:34		0		+1800	22 °	25 °
15	Tmp	18	1.400	09:17:51		0		+1800	22 °	25 °
16	Tmp	19	1.540	09:18:16		0		+1800	22 °	25 °
17	Tmp	21	2.130	09:20:10		0		+1800	25 °	25 °
18	Tmp	21	2.480	09:21:29		0		+1800	25 °	25 °
19	Tmp	22	3.130	09:23:09		0		+1800	25 °	25 °
20	Tmp	26	5.740	09:32:44		0		+1800	25 °	25 °
21	Tmp	29	6.460	09:34:04		0		+1800	25 °	25 °
22	Tmp	29	7.400	09:36:04		0		+1800	25 °	25 °
23	Tmp	32	0.520	09:38:31		0		+1800	25 °	25 °
26	Tmp	33	1.440	09:40:46		0		+1800	25 °	25 °
27	Tmp	38	1.810	09:49:33		0		+1800	25 °	25 °
28	Tmp	39	2.280	09:51:42		0		+1800	25 °	25 °
29	Tmp	39	2.660	09:53:59		0		+1800	25 °	25 °
30	Tmp	43	0.440	09:59:35		0		+1800	24 °	25 °
31	Tmp	44	2.930	10:03:08		0		+1800	24 °	25 °
32	Tmp	46	1.850	10:11:08		0		+1800	24 °	25 °
33	Tmp	48	3.700	10:13:52		0		+1800	24 °	25 °
34	Tmp	50	6.740	10:21:24		0		+1800	24 °	25 °
35	Tmp	53	2.610	10:26:17		0		+1800	22 °	25 °
36	Tmp	54	3.160	10:28:31		0		+1800	22 °	25 °
37	Tmp	54	3.560	10:29:36		0		+1800	22 °	25 °
38	Tmp	58	3.400	10:37:58		0		+1800	23 °	25 °
39	Tmp	58	4.180	10:39:25		0		+1800	23 °	25 °
40	Tmp	59	5.300	10:42:23		0		+1800	23 °	25 °
41	Tmp	60	5.850	10:44:38		0		+1800	24 °	25 °
42	Tmp	62	0.100	10:48:36		0		+1800	21 °	25 °
43	Tmp	63	1.140	10:54:48		0		+1800	20 °	25 °
44	Tmp	63	1.800	10:58:06		0		+1800	17 °	25 °
45	Tmp	66	2.560	11:02:18		0		+1800	16 °	25 °
46	Tmp	66	4.450	11:05:27		0		+1800	16 °	25 °
47	Tmp	67	5.640	11:08:30		0		+1800	16 °	25 °
48	Tmp	71	0.600	11:32:41		0		+1800	17 °	25 °
49	Tmp	73	3.250	11:37:18		0		+1800	17 °	25 °
50	Tmp	74	4.860	11:41:06		0		+1800	17 °	25 °
51	Tmp	76	5.750	11:44:12		0		+1800	17 °	25 °
52	Tmp	77	6.578	11:46:36		0		+1800	17 °	25 °
53	Tmp	79	1.650	11:49:44		0		+1800	17 °	25 °
54	Tmp	80	2.050	11:51:22		0		+1800	17 °	25 °
55	Tmp	80	2.300	11:52:27		0		+1800	17 °	25 °
56	Tmp	83	3.910	11:59:14		0		+1800	17 °	25 °
57	Tmp	85	5.170	12:04:17		0		+1800	16 °	25 °
58	Tmp	86	6.010	12:07:13		0		+1800	16 °	25 °
59	Tmp	86	6.780	12:10:31		0		+1800	16 °	25 °
60	Tmp	88	7.560	12:12:42		0		+1800	16 °	25 °
61	Tmp	93	3.170	12:22:42		0		+1800	16 °	25 °
62	Tmp	93	4.850	12:25:30		0		+1800	16 °	25 °

PC	Tp	Trc	DistPC	Ideal	Passagem	Pen	Erro	Pontos	NoPC	AtePC
63	Tmp	94	3.030	12:30:37		0		+1800	16 °	25 °
64	Tmp	95	6.230	12:35:13		0		+1800	16 °	25 °
Num	162	Pen	0	PCZ	0	Total PP	111600	Col. Final	NC	

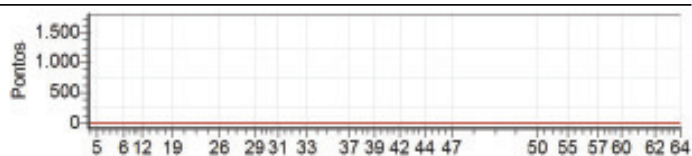

Enduro do Eucalipto - Campeonato Capixaba

Performance Individual

PC	Tp	Trc	DistPC	Ideal	Passagem	Pen	Erro	Pontos	NoPC	AtePC
N u m	168	168 / Aurelio Antonio Possatti								
		Cat / NL / Largada OVER40 / 2 / 08:10:00								
		Viana								
1	Tmp	2	2.520	08:16:29	08:16:53	0	24s	+21	4°	4°
2	Tmp	2	2.980	08:17:15	08:18:28	0	1m13s	+70	7°	6°
3	Tmp	2	3.590	08:18:16	08:19:40	0	1m24s	+81	5°	5°
4	Tmp	2	3.950	08:18:52		0		+1800	7°	7°
5	Tmp	2	4.220	08:19:19	08:22:43	0	3m24s	+201	4°	7°
6	Tmp	7	5.010	08:29:51	08:30:33	0	42s	+39	3°	7°
7	Tmp	9	5.550	08:30:54	08:31:51	0	57s	+54	3°	7°
8	Tmp	10	6.060	08:31:51	08:33:51	0	2m00s	+117	4°	7°
9	Tmp	11	6.350	08:32:28	08:38:17	0	5m49s	+346	5°	7°
10	Tmp	12	6.700	08:33:14	08:39:31	0	6m17s	+374	5°	7°
11	Tmp	13	7.300	08:34:39	08:41:13	0	6m34s	+391	5°	7°
12	Tmp	14	7.720	08:35:59	08:44:15	0	8m16s	+493	5°	7°
13	Tmp	17	0.500	08:39:53	08:46:56	0	7m03s	+420	5°	6°
14	Tmp	18	0.890	08:40:58	08:48:03	0	7m05s	+422	4°	6°
15	Tmp	18	1.400	08:42:08	08:49:01	0	6m53s	+410	4°	6°
16	Tmp	19	1.540	08:42:31	08:49:34	0	7m03s	+420	5°	6°
17	Tmp	21	2.130	08:44:14	08:51:18	0	7m04s	+421	5°	6°
18	Tmp	21	2.480	08:45:24	08:52:17	0	6m53s	+410	5°	6°
19	Tmp	22	3.130	08:46:56	08:53:39	0	6m43s	+400	5°	6°
20	Tmp	26	5.740	08:54:29	08:57:20	0	2m51s	+168	5°	6°
21	Tmp	29	6.460	08:55:49	08:58:24	0	2m35s	+152	5°	6°
22	Tmp	29	7.400	08:57:42	09:00:24	0	2m42s	+159	5°	6°
23	Tmp	32	0.520	09:00:02	09:02:47	0	2m45s	+162	5°	5°
24	Tmp	33	0.910	09:00:56	09:03:50	0	2m54s	+171	5°	5°
25	Tmp	34	1.150	09:02:20	09:09:17	0	6m57s	+414	5°	5°
26	Tmp	35	2.620	09:06:17	09:12:57	0	6m40s	+397	5°	5°
27	Tmp	40	1.810	09:13:00	09:17:01	0	4m01s	+238	5°	5°
28	Tmp	41	2.280	09:14:57	09:19:59	0	5m02s	+299	5°	5°
29	Tmp	41	2.660	09:17:13	09:23:34	0	6m21s	+378	5°	5°
30	Tmp	45	0.440	09:23:49	09:26:39	0	2m50s	+167	5°	5°
31	Tmp	46	2.930	09:27:23	09:29:43	0	2m20s	+137	5°	5°
32	Tmp	48	1.850	09:35:09	09:36:27	0	1m18s	+75	5°	5°
33	Tmp	50	3.700	09:37:52	09:38:29	0	37s	+34	5°	5°
34	Tmp	52	6.740	09:45:17	09:45:07	0	10s	-21	6°	5°
35	Tmp	55	2.610	09:49:54	09:50:12	0	18s	+15	4°	5°
36	Tmp	56	3.160	09:51:52	09:53:09	0	1m17s	+74	3°	5°
37	Tmp	56	3.560	09:52:52	09:54:29	0	1m37s	+94	3°	5°
38	Tmp	60	3.400	10:00:50	10:01:25	0	35s	+32	4°	5°
39	Tmp	60	4.180	10:02:12	10:02:38	0	26s	+23	4°	5°
40	Tmp	61	5.300	10:04:54	10:05:17	0	23s	+20	4°	5°
41	Tmp	62	5.850	10:06:53	10:08:07	0	1m14s	+71	4°	5°
42	Tmp	64	0.100	10:10:31	10:12:26	0	1m55s	+112	5°	5°
43	Tmp	65	1.140	10:15:42	10:18:43	0	3m01s	+178	5°	5°
44	Tmp	65	1.800	10:18:31	10:22:54	0	4m23s	+260	4°	5°
45	Tmp	68	2.560	10:23:38	10:25:02	0	1m24s	+81	4°	5°
46	Tmp	68	4.450	10:26:37	10:33:23	0	6m46s	+403	6°	5°
47	Tmp	69	5.640	10:29:23	10:36:26	0	7m03s	+420	6°	5°
48	Tmp	73	0.600	10:56:32	10:56:42	0	10s	+7	6°	5°
49	Tmp	75	3.250	11:00:53	11:02:33	0	1m40s	+97	6°	5°
50	Tmp	76	4.860	11:04:25	11:06:37	0	2m12s	+129	6°	5°
51	Tmp	78	5.750	11:07:10	11:09:23	0	2m13s	+130	6°	5°
52	Tmp	79	6.578	11:09:21	11:13:59	0	4m38s	+275	6°	5°
53	Tmp	81	1.650	11:12:18	11:17:12	0	4m54s	+291	6°	5°
54	Tmp	82	2.050	11:13:44	11:19:54	0	6m10s	+367	6°	5°
55	Tmp	82	2.300	11:14:40	11:20:47	0	6m07s	+364	6°	5°
56	Tmp	85	3.910	11:21:01	11:25:50	0	4m49s	+286	6°	5°
57	Tmp	87	5.170	11:25:54	11:30:08	0	4m14s	+251	6°	5°
58	Tmp	88	6.010	11:28:31	11:32:55	0	4m24s	+261	6°	5°
59	Tmp	88	6.780	11:31:24	11:35:41	0	4m17s	+254	6°	5°
60	Tmp	90	7.560	11:33:26	11:38:32	0	5m06s	+303	6°	5°

PC	Tp	Trc	DistPC	Ideal	Passagem	Pen	Erro	Pontos	NoPC	AtePC
61	Tmp	95	3.170	11:43:23	11:43:56	0	33s	+30	6°	5°
62	Tmp	95	4.850	11:46:11	11:46:15	0	4s	+1	6°	5°
63	Tmp	96	3.030	11:51:06	11:50:55	0	11s	-24	6°	5°
64	Tmp	97	6.230	11:55:40	11:55:26	0	14s	-33	6°	6°
Num	168	Pen	0	PCZ	0	Total PP	14748	Col. Final	6°	

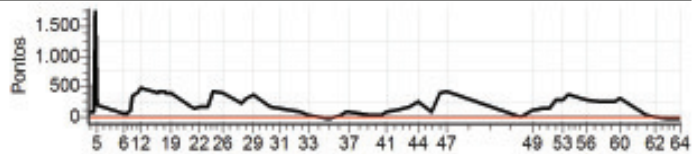

Enduro do Eucalipto - Campeonato Capixaba

Performance Individual

PC	Tp	Trc	DistPC	Ideal	Passagem	Pen	Erro	Pontos	NoPC	AtePC
N u m	175	175 / Jeovani Beloti								
		Cat / NL / Largada JUNIOR / 1 / 08:20:00								
		Castelo								
PC	Tp	Trc	DistPC	Ideal	Passagem	Pen	Erro	Pontos	NoPC	AtePC
1	Tmp	2	2.520	08:26:29	08:26:42	0	13s	+10	1°	1°
2	Tmp	2	2.980	08:27:15	08:27:54	0	39s	+36	2°	1°
3	Tmp	2	3.590	08:28:16	08:29:08	0	52s	+49	1°	1°
4	Tmp	2	3.950	08:28:52	08:29:58	0	1m06s	+63	1°	1°
5	Tmp	2	4.220	08:29:19	08:30:32	0	1m13s	+70	1°	1°
6	Tmp	7	5.010	08:39:51	08:40:00	0	9s	+6	2°	1°
7	Tmp	9	5.550	08:40:54	08:43:31	0	2m37s	+154	6°	3°
8	Tmp	10	6.060	08:41:51	08:40:54	0	57s	-162	6°	5°
9	Tmp	11	6.350	08:42:28	08:44:55	0	2m27s	+144	5°	5°
10	Tmp	12	6.700	08:43:14	08:45:36	0	2m22s	+139	5°	5°
11	Tmp	13	7.300	08:44:39	08:48:23	0	3m44s	+221	6°	5°
12	Tmp	14	7.720	08:45:59	08:50:37	0	4m38s	+275	6°	5°
13	Tmp	17	0.590	08:49:53	08:53:19	0	3m26s	+203	6°	5°
14	Tmp	18	0.890	08:50:58	08:54:47	0	3m49s	+226	6°	5°
15	Tmp	18	1.400	08:52:08	08:55:36	0	3m28s	+205	6°	5°
16	Tmp	19	1.540	08:52:31	08:55:58	0	3m27s	+204	6°	5°
17	Tmp	21	2.130	08:54:14	08:57:35	0	3m21s	+198	6°	5°
18	Tmp	21	2.480	08:55:24	08:58:29	0	3m05s	+182	6°	5°
19	Tmp	22	3.130	08:56:56	08:59:33	0	2m37s	+154	6°	5°
20	Tmp	26	5.740	09:04:29	09:04:29	0	0s	0	5°	5°
21	Tmp	29	6.460	09:05:49	09:05:46	0	3s	0	6°	5°
22	Tmp	29	7.400	09:07:42	09:07:46	0	4s	+1	2°	5°
23	Tmp	32	0.520	09:10:02	09:10:01	0	1s	0	5°	5°
24	Tmp	33	0.910	09:10:56	09:10:58	0	2s	0	1°	5°
25	Tmp	34	1.150	09:12:20	09:13:02	0	42s	+39	2°	5°
26	Tmp	35	2.620	09:16:17	09:17:46	0	1m29s	+86	5°	5°
27	Tmp	40	1.810	09:23:00	09:23:00	0	0s	0	4°	5°
28	Tmp	41	2.280	09:24:57	09:25:09	0	12s	+9	2°	5°
29	Tmp	41	2.660	09:27:13	09:27:09	0	4s	-3	1°	5°
30	Tmp	45	0.440	09:33:49	09:34:52	0	1m03s	+60	6°	5°
31	Tmp	46	2.930	09:37:23	09:37:44	0	21s	+18	6°	5°
32	Tmp	48	1.850	09:45:09	09:45:10	0	1s	0	5°	5°
33	Tmp	50	3.700	09:47:52	09:47:52	0	0s	0	5°	5°
34	Tmp	52	6.740	09:55:17	09:55:17	0	0s	0	5°	5°
35	Tmp	55	2.610	09:59:54	10:00:10	0	16s	+13	4°	5°
36	Tmp	56	3.160	10:01:52	10:03:11	0	1m19s	+76	5°	5°
37	Tmp	56	3.560	10:02:52	10:04:37	0	1m45s	+102	5°	5°
38	Tmp	60	3.400	10:10:50	10:10:55	0	5s	+2	3°	5°
39	Tmp	60	4.180	10:12:12	10:12:08	0	4s	-3	4°	5°
40	Tmp	61	5.300	10:14:54	10:14:51	0	3s	0	1°	5°
41	Tmp	62	5.850	10:16:53	10:17:08	0	15s	+12	1°	5°
42	Tmp	64	0.100	10:20:31	10:20:29	0	2s	0	4°	4°
43	Tmp	65	1.140	10:25:42	10:26:16	0	34s	+31	3°	4°
44	Tmp	65	1.800	10:28:31	10:29:26	0	55s	+52	4°	4°
45	Tmp	68	2.560	10:33:38	10:33:44	0	6s	+3	5°	4°
46	Tmp	68	4.450	10:36:37	10:36:38	0	1s	0	3°	4°
47	Tmp	69	5.640	10:39:23	10:39:26	0	3s	0	2°	4°
48	Tmp	73	0.600	11:06:32	11:06:35	0	3s	0	7°	4°
49	Tmp	75	3.250	11:10:53	11:10:54	0	1s	0	5°	4°
50	Tmp	76	4.860	11:14:25	11:14:52	0	27s	+24	1°	4°
51	Tmp	78	5.750	11:17:10	11:17:12	0	2s	0	2°	4°
52	Tmp	79	6.578	11:19:21	11:25:54	0	6m33s	+390	7°	4°
53	Tmp	81	1.650	11:22:18	11:28:34	0	6m16s	+373	7°	4°
54	Tmp	82	2.050	11:23:44	11:30:14	0	6m30s	+387	7°	4°
55	Tmp	82	2.300	11:24:40	11:30:57	0	6m17s	+374	7°	4°
56	Tmp	85	3.910	11:31:01	11:35:25	0	4m24s	+261	7°	4°
57	Tmp	87	5.170	11:35:54	11:38:06	0	2m12s	+129	7°	4°
58	Tmp	88	6.010	11:38:31	11:40:18	0	1m47s	+104	7°	4°
59	Tmp	88	6.780	11:41:24	11:42:52	0	1m28s	+85	7°	4°
60	Tmp	90	7.560	11:43:26	11:44:48	0	1m22s	+79	7°	4°

PC	Tp	Trc	DistPC	Ideal	Passagem	Pen	Erro	Pontos	NoPC	AtePC
61	Tmp	95	3.170	11:53:23	11:53:25	0	2s	0	6°	4°
62	Tmp	95	4.850	11:56:11	11:56:14	0	3s	0	7°	4°
63	Tmp	96	3.030	12:01:06	12:01:01	0	5s	-6	7°	4°
64	Tmp	97	6.230	12:05:40	12:05:42	0	2s	0	7°	4°
Num	175	Pen	0	PCZ	18	Total PP	5423	Col. Final	4°	

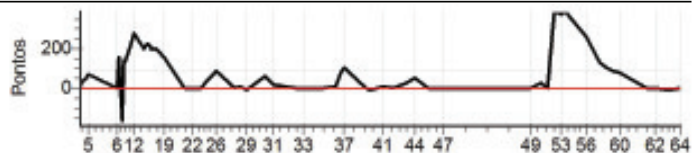

Enduro do Eucalipto - Campeonato Capixaba

Performance Individual

PC	Tp	Trc	DistPC	Ideal	Passagem	Pen	Erro	Pontos	NoPC	AtePC
N u m	177	177 / Marcos Soares Cardoso								
		Cat / NL / Largada / NOVATO / 5 / 08:27:30								
	1°	Viana								
PC	Tp	Trc	DistPC	Ideal	Passagem	Pen	Erro	Pontos	NoPC	AtePC
1	Tmp	2	2.520	08:34:01	08:34:15	0	14s	+11	3°	3°
2	Tmp	2	2.980	08:34:49	08:35:32	0	43s	+40	3°	3°
3	Tmp	2	3.590	08:35:54	08:36:39	0	45s	+42	3°	3°
4	Tmp	2	3.950	08:36:32	08:37:51	0	1m19s	+76	3°	1°
5	Tmp	2	4.220	08:37:01	08:38:29	0	1m28s	+85	3°	3°
6	Tmp	7	5.010	08:47:40	08:48:07	0	27s	+24	8°	2°
7	Tmp	9	5.550	08:48:49	08:49:33	0	44s	+41	8°	2°
8	Tmp	10	6.060	08:49:45	08:50:25	0	40s	+37	7°	2°
9	Tmp	11	6.350	08:50:26	08:51:32	0	1m06s	+63	4°	2°
10	Tmp	12	6.700	08:51:15	08:52:14	0	59s	+56	4°	2°
11	Tmp	13	7.300	08:52:48	08:53:38	0	50s	+47	5°	2°
12	Tmp	14	7.720	08:54:18	08:55:39	0	1m21s	+78	2°	2°
13	Tmp	17	0.500	08:58:23	08:58:22	0	1s	0	1°	2°
14	Tmp	18	0.890	08:59:34	08:59:38	0	4s	+1	2°	2°
15	Tmp	18	1.400	09:00:51	09:00:53	0	2s	0	1°	2°
16	Tmp	19	1.540	09:01:16	09:01:19	0	3s	0	1°	1°
17	Tmp	21	2.130	09:03:10	09:03:17	0	7s	+4	3°	1°
18	Tmp	21	2.480	09:04:29	09:04:30	0	1s	0	1°	1°
19	Tmp	22	3.130	09:06:09	09:06:09	0	0s	0	1°	1°
20	Tmp	26	5.740	09:15:44	09:15:47	0	3s	0	4°	1°
21	Tmp	29	6.460	09:17:04	09:17:06	0	2s	0	4°	1°
22	Tmp	29	7.400	09:19:04	09:19:20	0	16s	+13	8°	1°
23	Tmp	32	0.520	09:21:31	09:21:33	0	2s	0	4°	1°
26	Tmp	33	1.440	09:23:46	09:23:47	0	1s	0	6°	1°
27	Tmp	38	1.810	09:32:33	09:32:42	0	9s	+6	12°	2°
28	Tmp	39	2.280	09:34:42	09:35:03	0	21s	+18	7°	1°
29	Tmp	39	2.660	09:36:59	09:37:23	0	24s	+21	7°	1°
30	Tmp	43	0.440	09:42:35	09:42:41	0	6s	+3	10°	1°
31	Tmp	44	2.930	09:46:08	09:46:13	0	5s	+2	7°	1°
32	Tmp	46	1.850	09:54:08	09:54:10	0	2s	0	7°	1°
33	Tmp	48	3.700	09:56:52	09:56:54	0	2s	0	7°	1°
34	Tmp	50	6.740	10:04:24	10:04:26	0	2s	0	8°	1°
35	Tmp	53	2.610	10:09:17	10:09:26	0	9s	+6	3°	1°
36	Tmp	54	3.160	10:11:31	10:11:59	0	28s	+25	5°	1°
37	Tmp	54	3.560	10:12:36	10:13:23	0	47s	+44	7°	1°
38	Tmp	58	3.400	10:20:58	10:21:04	0	6s	+3	5°	1°
39	Tmp	58	4.180	10:22:25	10:22:27	0	2s	0	6°	1°
40	Tmp	59	5.300	10:25:23	10:25:27	0	4s	+1	8°	1°
41	Tmp	60	5.850	10:27:38	10:28:01	0	23s	+20	7°	1°
42	Tmp	62	0.100	10:31:36	10:31:34	0	2s	0	5°	1°
43	Tmp	63	1.140	10:37:48	10:38:21	0	33s	+30	4°	1°
44	Tmp	63	1.800	10:41:06	10:42:06	0	1m00s	+57	6°	1°
45	Tmp	66	2.560	10:45:18	10:45:22	0	4s	+1	3°	1°
46	Tmp	66	4.450	10:48:27	10:48:32	0	5s	+2	6°	1°
47	Tmp	67	5.640	10:51:30	10:51:33	0	3s	0	1°	1°
48	Tmp	71	0.600	11:15:41	11:15:51	0	10s	+7	13°	1°
49	Tmp	73	3.250	11:20:18	11:20:22	0	4s	+1	7°	1°
50	Tmp	74	4.860	11:24:06	11:24:44	0	38s	+35	7°	1°
51	Tmp	76	5.750	11:27:12	11:27:13	0	1s	0	3°	1°
52	Tmp	77	6.578	11:29:36	11:29:38	0	2s	0	2°	1°
53	Tmp	79	1.650	11:32:44	11:32:48	0	4s	+1	3°	1°
54	Tmp	80	2.050	11:34:22	11:35:18	0	56s	+53	6°	1°
55	Tmp	80	2.300	11:35:27	11:36:00	0	33s	+30	6°	1°
56	Tmp	83	3.910	11:42:14	11:42:32	0	18s	+15	2°	1°
57	Tmp	85	5.170	11:47:17	11:47:25	0	8s	+5	10°	1°
58	Tmp	86	6.010	11:50:13	11:50:16	0	3s	0	4°	1°
59	Tmp	86	6.780	11:53:31	11:53:42	0	11s	+8	7°	1°
60	Tmp	88	7.560	11:55:42	11:57:41	0	1m59s	+116	10°	1°
61	Tmp	93	3.170	12:05:42	12:05:45	0	3s	0	7°	1°
62	Tmp	93	4.850	12:08:30	12:08:31	0	1s	0	6°	1°

PC	Tp	Trc	DistPC	Ideal	Passagem	Pen	Erro	Pontos	NoPC	AtePC
63	Tmp	94	3.030	12:13:37	12:13:38	0	1s	0	7°	1°
64	Tmp	95	6.230	12:18:13	12:18:16	0	3s	0	6°	1°
Num	177	Pen	0	PCZ	22	Total PP	1128	Col. Final	1°	

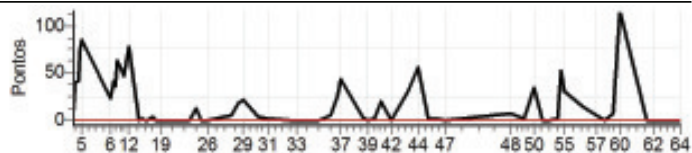

Enduro do Eucalipto - Campeonato Capixaba

Performance Individual

PC	Tp	Trc	DistPC	Ideal	Passagem	Pen	Erro	Pontos	NoPC	AtePC
N u m	180	180 / Frederico Agrizzi Iwand								
		Cat / NL / Largada ESTREANTE / 12 / 08:39:00								
	10°	Vargem Alta								
PC	Tp	Trc	DistPC	Ideal	Passagem	Pen	Erro	Pontos	NoPC	AtePC
1	Tmp	2	2.520	08:45:31	08:46:19	0	48s	+45	18°	18°
2	Tmp	2	2.980	08:46:19	08:51:02	0	4m43s	+280	20°	20°
3	Tmp	2	3.590	08:47:24	08:52:25	0	5m01s	+298	20°	20°
4	Tmp	2	3.950	08:48:02	08:47:11	0	51s	-144	9°	12°
5	Tmp	2	4.220	08:48:31	08:47:31	0	1m00s	-171	10°	12°
6	Tmp	7	5.010	08:59:10	09:05:34	0	6m24s	+381	21°	12°
7	Tmp	9	5.550	09:00:19	09:10:02	0	9m43s	+580	20°	11°
8	Tmp	10	6.060	09:01:15	09:08:10	0	6m55s	+412	21°	11°
9	Tmp	11	6.350	09:01:56		0		+1800	24°	15°
10	Tmp	12	6.700	09:02:45	09:14:38	0	11m53s	+710	22°	15°
11	Tmp	13	7.300	09:04:18	09:17:01	0	12m43s	+760	21°	15°
12	Tmp	14	7.720	09:05:48	09:20:07	0	14m19s	+856	16°	17°
13	Tmp	17	0.500	09:09:53	09:22:08	0	12m15s	+732	11°	16°
14	Tmp	18	0.890	09:11:04	09:23:11	0	12m07s	+724	13°	16°
15	Tmp	18	1.400	09:12:21	09:24:09	0	11m48s	+705	13°	16°
16	Tmp	19	1.540	09:12:46	09:24:41	0	11m55s	+712	13°	17°
17	Tmp	21	2.130	09:14:40	09:28:12	0	13m32s	+809	15°	18°
18	Tmp	21	2.480	09:15:59	09:30:18	0	14m19s	+856	16°	18°
19	Tmp	22	3.130	09:17:39	09:31:30	0	13m51s	+828	16°	18°
20	Tmp	26	5.740	09:27:14	09:35:39	0	8m25s	+502	16°	18°
21	Tmp	29	6.460	09:28:34	09:36:48	0	8m14s	+491	16°	18°
22	Tmp	29	7.400	09:30:34	09:38:56	0	8m22s	+499	15°	17°
23	Tmp	32	0.520	09:33:01	09:41:52	0	8m51s	+528	15°	17°
26	Tmp	33	1.440	09:35:16	09:44:03	0	8m47s	+524	16°	15°
27	Tmp	38	1.810	09:44:03	09:47:43	0	3m40s	+217	15°	15°
28	Tmp	39	2.280	09:46:12	09:51:21	0	5m09s	+306	13°	15°
29	Tmp	39	2.660	09:48:29	09:54:56	0	6m27s	+384	13°	15°
30	Tmp	43	0.440	09:54:05	09:58:11	0	4m06s	+243	13°	15°
31	Tmp	44	2.930	09:57:38	10:01:18	0	3m40s	+217	13°	15°
32	Tmp	46	1.850	10:05:38	10:08:25	0	2m47s	+164	12°	15°
33	Tmp	48	3.700	10:08:22	10:10:27	0	2m05s	+122	12°	15°
34	Tmp	50	6.740	10:15:54	10:15:32	0	22s	-57	14°	15°
35	Tmp	53	2.610	10:20:47	10:21:09	0	22s	+19	4°	15°
36	Tmp	54	3.160	10:23:01	10:25:22	0	2m21s	+138	8°	15°
37	Tmp	54	3.560	10:24:06	10:27:14	0	3m08s	+185	8°	15°
38	Tmp	58	3.400	10:32:28	10:34:09	0	1m41s	+98	8°	13°
39	Tmp	58	4.180	10:33:55	10:35:31	0	1m36s	+93	8°	12°
40	Tmp	59	5.300	10:36:53	10:38:16	0	1m23s	+80	8°	12°
41	Tmp	60	5.850	10:39:08	10:40:44	0	1m36s	+93	8°	12°
42	Tmp	62	0.100	10:43:06	10:44:21	0	1m15s	+72	8°	12°
43	Tmp	63	1.140	10:49:18	10:52:05	0	2m47s	+164	7°	12°
44	Tmp	63	1.800	10:52:36	10:57:59	0	5m23s	+320	6°	12°
45	Tmp	66	2.560	10:56:48	10:59:49	0	3m01s	+178	6°	12°
46	Tmp	66	4.450	10:59:57	11:02:46	0	2m49s	+166	6°	11°
47	Tmp	67	5.640	11:03:00	11:06:15	0	3m15s	+192	6°	11°
48	Tmp	71	0.600	11:27:11	11:27:13	0	2s	0	3°	11°
49	Tmp	73	3.250	11:31:48	11:31:47	0	1s	0	1°	11°
50	Tmp	74	4.860	11:35:36	11:36:28	0	52s	+49	10°	10°
51	Tmp	76	5.750	11:38:42	11:39:18	0	36s	+33	4°	10°
52	Tmp	77	6.578	11:41:06	11:44:01	0	2m55s	+172	13°	10°
53	Tmp	79	1.650	11:44:14	11:47:16	0	3m02s	+179	13°	10°
54	Tmp	80	2.050	11:45:52	11:50:04	0	4m12s	+249	13°	10°
55	Tmp	80	2.300	11:46:57	11:50:54	0	3m57s	+234	13°	10°
56	Tmp	83	3.910	11:53:44	11:55:51	0	2m07s	+124	13°	10°
57	Tmp	85	5.170	11:58:47	11:58:59	0	12s	+9	7°	10°
58	Tmp	86	6.010	12:01:43	12:01:45	0	2s	0	3°	10°
59	Tmp	86	6.780	12:05:01	12:05:57	0	56s	+53	10°	10°
60	Tmp	88	7.560	12:07:12	12:10:30	0	3m18s	+195	13°	10°
61	Tmp	93	3.170	12:17:12	12:17:14	0	2s	0	4°	10°
62	Tmp	93	4.850	12:20:00	12:20:01	0	1s	0	4°	10°

PC	Tp	Trc	DistPC	Ideal	Passagem	Pen	Erro	Pontos	NoPC	AtePC
63	Tmp	94	3.030	12:25:07	12:25:10	0	3s	0	2°	10°
64	Tmp	95	6.230	12:29:43	12:29:47	0	4s	+1	8°	10°
Num	180	Pen	0	PCZ	6	Total PP	19153	Col. Final	10°	

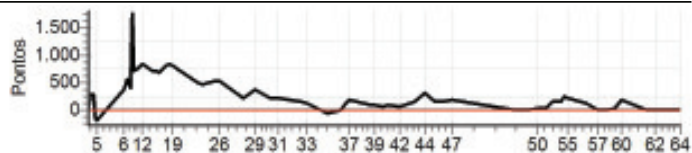

Enduro do Eucalipto - Campeonato Capixaba

Performance Individual

PC	Tp	Trc	DistPC	Ideal	Passagem	Pen	Erro	Pontos	NoPC	AtePC
N	203	203 / Cleudson Cazelli Loureiro								
u		Cat / NL / Largada ESTREANTE / 8 / 08:37:00								
m	22°	Linhares								
PC	Tp	Trc	DistPC	Ideal	Passagem	Pen	Erro	Pontos	NoPC	AtePC
1	Tmp	2	2.520	08:43:31	08:43:59	0	28s	+25	4°	4°
2	Tmp	2	2.980	08:44:19	08:45:39	0	1m20s	+77	7°	6°
3	Tmp	2	3.590	08:45:24	08:47:07	0	1m43s	+100	6°	7°
4	Tmp	2	3.950	08:46:02	08:48:01	0	1m59s	+116	5°	5°
5	Tmp	2	4.220	08:46:31	08:48:40	0	2m09s	+126	4°	5°
6	Tmp	7	5.010	08:57:10	08:59:27	0	2m17s	+134	13°	7°
7	Tmp	9	5.550	08:58:19		0		+1800	25°	13°
8	Tmp	10	6.060	08:59:15	09:01:17	0	2m02s	+119	10°	12°
9	Tmp	11	6.350	08:59:56	09:03:06	0	3m10s	+187	7°	11°
10	Tmp	12	6.700	09:00:45	09:03:47	0	3m02s	+179	10°	10°
11	Tmp	13	7.300	09:02:18	09:18:59	0	16m41s	+900	24°	10°
12	Tmp	14	7.720	09:03:48	09:25:04	0	21m16s	+900	24°	12°
13	Tmp	17	0.500	09:07:53	09:27:05	0	19m12s	+900	19°	12°
14	Tmp	18	0.890	09:09:04	09:30:26	0	21m22s	+900	21°	12°
15	Tmp	18	1.400	09:10:21	09:31:28	0	21m07s	+900	21°	13°
16	Tmp	19	1.540	09:10:46	09:32:29	0	21m43s	+900	21°	11°
17	Tmp	21	2.130	09:12:40	09:34:55	0	22m15s	+900	24°	14°
18	Tmp	21	2.480	09:13:59	09:36:37	0	22m38s	+900	24°	15°
19	Tmp	22	3.130	09:15:39	09:37:51	0	22m12s	+900	24°	16°
20	Tmp	26	5.740	09:25:14	09:42:19	0	17m05s	+900	24°	16°
21	Tmp	29	6.460	09:26:34	09:43:37	0	17m03s	+900	24°	17°
22	Tmp	29	7.400	09:28:34	09:45:52	0	17m18s	+900	24°	18°
23	Tmp	32	0.520	09:31:01	09:49:58	0	18m57s	+900	24°	18°
26	Tmp	33	1.440	09:33:16	09:52:04	0	18m48s	+900	24°	18°
27	Tmp	38	1.810	09:42:03	09:56:06	0	14m03s	+840	23°	18°
28	Tmp	39	2.280	09:44:12	09:59:31	0	15m19s	+900	24°	18°
29	Tmp	39	2.660	09:46:29	10:02:57	0	16m28s	+900	24°	19°
30	Tmp	43	0.440	09:52:05	10:06:31	0	14m26s	+863	20°	19°
31	Tmp	44	2.930	09:55:38	10:10:00	0	14m22s	+859	20°	19°
32	Tmp	46	1.850	10:03:38	10:18:00	0	14m22s	+859	20°	19°
33	Tmp	48	3.700	10:06:22	10:20:31	0	14m09s	+846	20°	19°
34	Tmp	50	6.740	10:13:54	10:24:57	0	11m03s	+660	20°	18°
35	Tmp	53	2.610	10:18:47		0		+1800	25°	21°
36	Tmp	54	3.160	10:21:01		0		+1800	25°	22°
37	Tmp	54	3.560	10:22:06		0		+1800	25°	22°
38	Tmp	58	3.400	10:30:28	10:35:31	0	5m03s	+300	12°	22°
39	Tmp	58	4.180	10:31:55	10:49:41	0	17m46s	+900	22°	22°
40	Tmp	59	5.300	10:34:53	10:39:00	0	4m07s	+244	11°	22°
41	Tmp	60	5.850	10:37:08	10:42:14	0	5m06s	+303	11°	21°
42	Tmp	62	0.100	10:41:06		0		+1800	25°	22°
43	Tmp	63	1.140	10:47:18		0		+1800	25°	22°
44	Tmp	63	1.800	10:50:36		0		+1800	24°	22°
45	Tmp	66	2.560	10:54:48		0		+1800	24°	22°
46	Tmp	66	4.450	10:57:57		0		+1800	24°	22°
47	Tmp	67	5.640	11:01:00		0		+1800	24°	22°
48	Tmp	71	0.600	11:25:11		0		+1800	24°	22°
49	Tmp	73	3.250	11:29:48		0		+1800	24°	22°
50	Tmp	74	4.860	11:33:36		0		+1800	24°	22°
51	Tmp	76	5.750	11:36:42		0		+1800	24°	22°
52	Tmp	77	6.578	11:39:06		0		+1800	24°	22°
53	Tmp	79	1.650	11:42:14		0		+1800	24°	22°
54	Tmp	80	2.050	11:43:52		0		+1800	24°	22°
55	Tmp	80	2.300	11:44:57		0		+1800	24°	22°
56	Tmp	83	3.910	11:51:44		0		+1800	24°	22°
57	Tmp	85	5.170	11:56:47		0		+1800	24°	22°
58	Tmp	86	6.010	11:59:43		0		+1800	24°	22°
59	Tmp	86	6.780	12:03:01		0		+1800	24°	22°
60	Tmp	88	7.560	12:05:12		0		+1800	24°	22°
61	Tmp	93	3.170	12:15:12	11:39:52	0	35m20s	-1800	24°	22°
62	Tmp	93	4.850	12:18:00	11:43:00	0	35m00s	-1800	24°	22°

PC	Tp	Trc	DistPC	Ideal	Passagem	Pen	Erro	Pontos	NoPC	AtePC
63	Tmp	94	3.030	12:23:07	11:48:44	0	34m23s	-1800	24°	22°
64	Tmp	95	6.230	12:27:43	11:53:38	0	34m05s	-1800	24°	22°
Num	203	Pen	0	PCZ	0	Total PP	70737	Col. Final	22°	

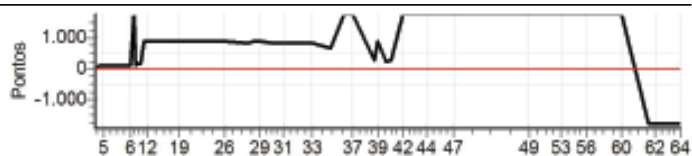

Enduro do Eucalipto - Campeonato Capixaba

Performance Individual

PC	Tp	Trc	DistPC	Ideal	Passagem	Pen	Erro	Pontos	NoPC	AtePC
N u m	211	211 / Wadson L. Mamprim da Silva								
	18°	Cat / NL / Largada ESTREANTE / 11 / 08:38:30								
		Vitoria								
PC	Tp	Trc	DistPC	Ideal	Passagem	Pen	Erro	Pontos	NoPC	AtePC
1	Tmp	2	2.520	08:45:01	08:45:36	0	35s	+32	10°	10°
2	Tmp	2	2.980	08:45:49	08:47:33	0	1m44s	+101	9°	9°
3	Tmp	2	3.590	08:46:54	08:49:04	0	2m10s	+127	10°	9°
4	Tmp	2	3.950	08:47:32		0		+1800	24°	14°
5	Tmp	2	4.220	08:48:01	08:53:10	0	5m09s	+306	15°	14°
6	Tmp	7	5.010	08:58:40	09:01:33	0	2m53s	+170	14°	14°
7	Tmp	9	5.550	08:59:49	09:03:05	0	3m16s	+193	13°	14°
8	Tmp	10	6.060	09:00:45	09:04:14	0	3m29s	+206	13°	14°
9	Tmp	11	6.350	09:01:26	09:06:43	0	5m17s	+314	8°	13°
10	Tmp	12	6.700	09:02:15	09:07:40	0	5m25s	+322	13°	11°
11	Tmp	13	7.300	09:03:48	09:09:08	0	5m20s	+317	13°	11°
12	Tmp	14	7.720	09:05:18	09:12:44	0	7m26s	+443	11°	10°
13	Tmp	17	0.500	09:09:23	09:14:50	0	5m27s	+324	9°	10°
14	Tmp	18	0.890	09:10:34	09:15:54	0	5m20s	+317	9°	9°
15	Tmp	18	1.400	09:11:51	09:16:55	0	5m04s	+301	9°	8°
16	Tmp	19	1.540	09:12:16	09:17:48	0	5m32s	+329	10°	8°
17	Tmp	21	2.130	09:14:10	09:20:29	0	6m19s	+376	14°	8°
18	Tmp	21	2.480	09:15:29	09:23:06	0	7m37s	+454	14°	8°
19	Tmp	22	3.130	09:17:09	09:24:33	0	7m24s	+441	14°	8°
20	Tmp	26	5.740	09:26:44	09:28:54	0	2m10s	+127	12°	8°
21	Tmp	29	6.460	09:28:04	09:30:12	0	2m08s	+125	13°	8°
22	Tmp	29	7.400	09:30:04	09:32:23	0	2m19s	+136	14°	8°
23	Tmp	32	0.520	09:32:31	09:35:01	0	2m30s	+147	13°	8°
26	Tmp	33	1.440	09:34:46	09:37:03	0	2m17s	+134	13°	9°
27	Tmp	38	1.810	09:43:33	09:43:51	0	18s	+15	9°	8°
28	Tmp	39	2.280	09:45:42	09:51:16	0	5m34s	+331	15°	9°
29	Tmp	39	2.660	09:47:59	09:59:16	0	11m17s	+674	18°	9°
30	Tmp	43	0.440	09:53:35	10:02:48	0	9m13s	+550	17°	9°
31	Tmp	44	2.930	09:57:08	10:06:04	0	8m56s	+533	17°	10°
32	Tmp	46	1.850	10:05:08	10:13:16	0	8m08s	+485	17°	12°
33	Tmp	48	3.700	10:07:52	10:15:43	0	7m51s	+468	17°	12°
34	Tmp	50	6.740	10:15:24	10:19:57	0	4m33s	+270	17°	12°
35	Tmp	53	2.610	10:20:17	10:37:15	0	16m58s	+900	19°	11°
36	Tmp	54	3.160	10:22:31	10:47:33	0	25m02s	+900	19°	12°
37	Tmp	54	3.560	10:23:36	10:50:12	0	26m36s	+900	19°	12°
38	Tmp	58	3.400	10:31:58	10:26:17	0	5m41s	-1800	25°	12°
39	Tmp	58	4.180	10:33:25	11:06:51	0	33m26s	+1800	25°	13°
40	Tmp	59	5.300	10:36:23	10:29:33	0	6m50s	-1800	25°	16°
41	Tmp	60	5.850	10:38:38	10:33:41	0	4m57s	-882	20°	16°
42	Tmp	62	0.100	10:42:36	11:23:00	0	40m24s	+1800	24°	16°
43	Tmp	63	1.140	10:48:48	11:35:47	0	46m59s	+1800	24°	16°
44	Tmp	63	1.800	10:52:06	11:43:37	0	51m31s	+1800	23°	16°
45	Tmp	66	2.560	10:56:18	11:46:06	0	49m48s	+1800	23°	16°
46	Tmp	66	4.450	10:59:27	11:49:49	0	50m22s	+1800	23°	17°
47	Tmp	67	5.640	11:02:30	11:54:10	0	51m40s	+1800	23°	17°
48	Tmp	71	0.600	11:26:41		0		+1800	23°	17°
49	Tmp	73	3.250	11:31:18		0		+1800	23°	17°
50	Tmp	74	4.860	11:35:06		0		+1800	23°	17°
51	Tmp	76	5.750	11:38:12		0		+1800	23°	18°
52	Tmp	77	6.578	11:40:36		0		+1800	23°	18°
53	Tmp	79	1.650	11:43:44		0		+1800	23°	18°
54	Tmp	80	2.050	11:45:22		0		+1800	23°	18°
55	Tmp	80	2.300	11:46:27		0		+1800	23°	18°
56	Tmp	83	3.910	11:53:14		0		+1800	23°	18°
57	Tmp	85	5.170	11:58:17		0		+1800	23°	18°
58	Tmp	86	6.010	12:01:13		0		+1800	23°	18°
59	Tmp	86	6.780	12:04:31		0		+1800	23°	18°
60	Tmp	88	7.560	12:06:42		0		+1800	23°	18°
61	Tmp	93	3.170	12:16:42		0		+1800	23°	18°
62	Tmp	93	4.850	12:19:30		0		+1800	23°	18°

PC	Tp	Trc	DistPC	Ideal	Passagem	Pen	Erro	Pontos	NoPC	AtePC
63	Tmp	94	3.030	12:24:37		0		+1800	23°	18°
64	Tmp	95	6.230	12:29:13		0		+1800	23°	18°
Num	211	Pen	0	PCZ	0	Total PP	61250	Col. Final	18°	

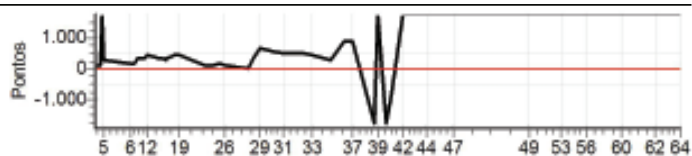

Enduro do Eucalipto - Campeonato Capixaba

Performance Individual

PC	Tp	Trc	DistPC	Ideal	Passagem	Pen	Erro	Pontos	NoPC	AtePC
N u m	221	221 / Endrigo Andrade - Digao								
		Cat / NL / Largada ESTREANTE / 15 / 08:40:30								
		Serra								
PC	Tp	Trc	DistPC	Ideal	Passagem	Pen	Erro	Pontos	NoPC	AtePC
1	Tmp	2	2.520	08:47:01	08:47:49	0	48s	+45	17 °	17 °
2	Tmp	2	2.980	08:47:49	08:50:04	0	2m15s	+132	16 °	16 °
3	Tmp	2	3.590	08:48:54	08:52:02	0	3m08s	+185	16 °	16 °
4	Tmp	2	3.950	08:49:32		0		+1800	23 °	17 °
5	Tmp	2	4.220	08:50:01		0		+1800	25 °	20 °
6	Tmp	7	5.010	09:00:40		0		+1800	25 °	23 °
7	Tmp	9	5.550	09:01:49		0		+1800	24 °	24 °
8	Tmp	10	6.060	09:02:45	09:12:23	0	9m38s	+575	22 °	24 °
9	Tmp	11	6.350	09:03:26	09:14:04	0	10m38s	+635	13 °	24 °
10	Tmp	12	6.700	09:04:15	09:14:51	0	10m36s	+633	18 °	24 °
11	Tmp	13	7.300	09:05:48	09:19:08	0	13m20s	+797	22 °	24 °
12	Tmp	14	7.720	09:07:18	09:26:16	0	18m58s	+900	22 °	24 °
13	Tmp	17	0.500	09:11:23		0		+1800	23 °	24 °
14	Tmp	18	0.890	09:12:34		0		+1800	23 °	24 °
15	Tmp	18	1.400	09:13:51		0		+1800	23 °	24 °
16	Tmp	19	1.540	09:14:16		0		+1800	23 °	24 °
17	Tmp	21	2.130	09:16:10	09:34:47	0	18m37s	+900	22 °	24 °
18	Tmp	21	2.480	09:17:29	09:36:31	0	19m02s	+900	22 °	24 °
19	Tmp	22	3.130	09:19:09	09:37:46	0	18m37s	+900	22 °	24 °
20	Tmp	26	5.740	09:28:44	09:41:58	0	13m14s	+791	22 °	24 °
21	Tmp	29	6.460	09:30:04	09:43:39	0	13m35s	+812	23 °	24 °
22	Tmp	29	7.400	09:32:04	09:45:36	0	13m32s	+809	22 °	24 °
23	Tmp	32	0.520	09:34:31	09:50:00	0	15m29s	+900	23 °	24 °
26	Tmp	33	1.440	09:36:46	09:52:01	0	15m15s	+900	23 °	24 °
27	Tmp	38	1.810	09:45:33	10:00:22	0	14m49s	+886	24 °	24 °
28	Tmp	39	2.280	09:47:42	10:10:39	0	22m57s	+900	23 °	24 °
29	Tmp	39	2.660	09:49:59	10:18:00	0	28m01s	+900	23 °	24 °
30	Tmp	43	0.440	09:55:35		0		+1800	25 °	24 °
31	Tmp	44	2.930	09:59:08		0		+1800	25 °	24 °
32	Tmp	46	1.850	10:07:08		0		+1800	25 °	24 °
33	Tmp	48	3.700	10:09:52		0		+1800	25 °	24 °
34	Tmp	50	6.740	10:17:24		0		+1800	25 °	24 °
35	Tmp	53	2.610	10:22:17		0		+1800	24 °	24 °
36	Tmp	54	3.160	10:24:31		0		+1800	24 °	24 °
37	Tmp	54	3.560	10:25:36		0		+1800	24 °	24 °
38	Tmp	58	3.400	10:33:58		0		+1800	24 °	24 °
39	Tmp	58	4.180	10:35:25		0		+1800	24 °	24 °
40	Tmp	59	5.300	10:38:23		0		+1800	24 °	24 °
41	Tmp	60	5.850	10:40:38		0		+1800	25 °	24 °
42	Tmp	62	0.100	10:44:36		0		+1800	23 °	24 °
43	Tmp	63	1.140	10:50:48		0		+1800	23 °	24 °
44	Tmp	63	1.800	10:54:06		0		+1800	22 °	24 °
45	Tmp	66	2.560	10:58:18		0		+1800	22 °	24 °
46	Tmp	66	4.450	11:01:27		0		+1800	22 °	24 °
47	Tmp	67	5.640	11:04:30		0		+1800	22 °	24 °
48	Tmp	71	0.600	11:28:41		0		+1800	22 °	24 °
49	Tmp	73	3.250	11:33:18		0		+1800	22 °	24 °
50	Tmp	74	4.860	11:37:06		0		+1800	22 °	24 °
51	Tmp	76	5.750	11:40:12		0		+1800	22 °	24 °
52	Tmp	77	6.578	11:42:36		0		+1800	22 °	24 °
53	Tmp	79	1.650	11:45:44		0		+1800	22 °	24 °
54	Tmp	80	2.050	11:47:22		0		+1800	22 °	24 °
55	Tmp	80	2.300	11:48:27		0		+1800	22 °	24 °
56	Tmp	83	3.910	11:55:14		0		+1800	22 °	24 °
57	Tmp	85	5.170	12:00:17		0		+1800	22 °	24 °
58	Tmp	86	6.010	12:03:13		0		+1800	22 °	24 °
59	Tmp	86	6.780	12:06:31		0		+1800	22 °	24 °
60	Tmp	88	7.560	12:08:42		0		+1800	22 °	24 °
61	Tmp	93	3.170	12:18:42		0		+1800	22 °	24 °
62	Tmp	93	4.850	12:21:30		0		+1800	22 °	24 °

PC	Tp	Trc	DistPC	Ideal	Passagem	Pen	Erro	Pontos	NoPC	AtePC
63	Tmp	94	3.030	12:26:37		0		+1800	22 °	24 °
64	Tmp	95	6.230	12:31:13		0		+1800	22 °	24 °
Num	221	Pen	0	PCZ	0	Total PP	90900	Col. Final	NC	

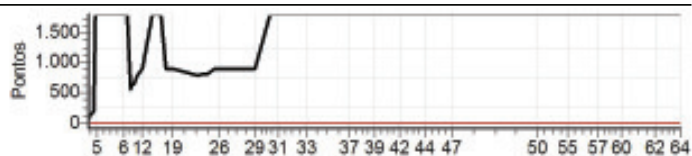

Enduro do Eucalipto - Campeonato Capixaba

Performance Individual

PC	Tp	Trc	DistPC	Ideal	Passagem	Pen	Erro	Pontos	NoPC	AtePC
N u m	227	227 / Leonardo Petter								
		Cat / NL / Largada NOVATO / 3 / 08:26:30								
		Afonso Claudio								
PC	Tp	Trc	DistPC	Ideal	Passagem	Pen	Erro	Pontos	NoPC	AtePC
1	Tmp	2	2.520	08:33:01	08:33:23	0	22s	+19	5°	5°
2	Tmp	2	2.980	08:33:49	08:34:33	0	44s	+41	4°	4°
3	Tmp	2	3.590	08:34:54	08:35:44	0	50s	+47	4°	4°
4	Tmp	2	3.950	08:35:32	08:36:37	0	1m05s	+62	1°	2°
5	Tmp	2	4.220	08:36:01	08:37:12	0	1m11s	+68	2°	1°
6	Tmp	7	5.010	08:46:40	08:46:50	0	10s	+7	2°	1°
7	Tmp	9	5.550	08:47:49	08:48:23	0	34s	+31	6°	1°
8	Tmp	10	6.060	08:48:45	08:49:20	0	35s	+32	4°	1°
9	Tmp	11	6.350	08:49:26	08:50:24	0	58s	+55	3°	1°
10	Tmp	12	6.700	08:50:15	08:51:05	0	50s	+47	2°	1°
11	Tmp	13	7.300	08:51:48	08:52:16	0	28s	+25	2°	1°
12	Tmp	14	7.720	08:53:18	08:54:40	0	1m22s	+79	3°	1°
13	Tmp	17	0.590	08:57:23	08:58:10	0	47s	+44	3°	1°
14	Tmp	18	0.890	08:58:34	08:59:10	0	36s	+33	3°	1°
15	Tmp	18	1.400	08:59:51	09:00:04	0	13s	+10	3°	1°
16	Tmp	19	1.540	09:00:16	09:00:27	0	11s	+8	3°	2°
17	Tmp	21	2.130	09:02:10	09:02:12	0	2s	0	1°	2°
18	Tmp	21	2.480	09:03:29	09:03:34	0	5s	+2	2°	2°
19	Tmp	22	3.130	09:05:09	09:05:10	0	1s	0	2°	2°
20	Tmp	26	5.740	09:14:44	09:14:46	0	2s	0	5°	2°
21	Tmp	29	6.460	09:16:04	09:16:01	0	3s	0	5°	2°
22	Tmp	29	7.400	09:18:04	09:18:18	0	14s	+11	7°	2°
23	Tmp	32	0.520	09:20:31	09:20:30	0	1s	0	5°	2°
26	Tmp	33	1.440	09:22:46	09:22:47	0	1s	0	7°	2°
27	Tmp	38	1.810	09:31:33	09:31:38	0	5s	+2	10°	1°
28	Tmp	39	2.280	09:33:42	09:34:19	0	37s	+34	8°	2°
29	Tmp	39	2.660	09:35:59	09:37:03	0	1m04s	+61	10°	2°
30	Tmp	43	0.440	09:41:35	09:41:39	0	4s	+1	7°	2°
31	Tmp	44	2.930	09:45:08	09:45:12	0	4s	+1	4°	2°
32	Tmp	46	1.850	09:53:08	09:53:09	0	1s	0	8°	2°
33	Tmp	48	3.700	09:55:52	09:55:53	0	1s	0	8°	2°
34	Tmp	50	6.740	10:03:24	10:03:28	0	4s	+1	11°	2°
35	Tmp	53	2.610	10:08:17	10:08:40	0	23s	+20	9°	2°
36	Tmp	54	3.160	10:10:31	10:11:24	0	53s	+50	9°	2°
37	Tmp	54	3.560	10:11:36	10:12:46	0	1m10s	+67	10°	2°
38	Tmp	58	3.400	10:19:58	10:20:22	0	24s	+21	11°	2°
39	Tmp	58	4.180	10:21:25	10:21:36	0	11s	+8	11°	2°
40	Tmp	59	5.300	10:24:23	10:24:30	0	7s	+4	10°	2°
41	Tmp	60	5.850	10:26:38	10:27:12	0	34s	+31	10°	2°
42	Tmp	62	0.100	10:30:36	10:30:37	0	1s	0	6°	2°
43	Tmp	63	1.140	10:36:48	10:40:37	0	3m49s	+226	10°	2°
44	Tmp	63	1.800	10:40:06	10:44:59	0	4m53s	+290	10°	2°
45	Tmp	66	2.560	10:44:18	10:46:44	0	2m26s	+143	11°	2°
46	Tmp	66	4.450	10:47:27	10:49:14	0	1m47s	+104	11°	2°
47	Tmp	67	5.640	10:50:30	10:51:51	0	1m21s	+78	10°	2°
48	Tmp	71	0.600	11:14:41	11:14:40	0	1s	0	8°	2°
49	Tmp	73	3.250	11:19:18	11:19:17	0	1s	0	4°	2°
50	Tmp	74	4.860	11:23:06	11:23:35	0	29s	+26	4°	2°
51	Tmp	76	5.750	11:26:12	11:26:18	0	6s	+3	8°	2°
52	Tmp	77	6.578	11:28:36	11:28:38	0	2s	0	3°	2°
53	Tmp	79	1.650	11:31:44	11:31:48	0	4s	+1	4°	2°
54	Tmp	80	2.050	11:33:22	11:34:59	0	1m37s	+94	8°	2°
55	Tmp	80	2.300	11:34:27	11:35:51	0	1m24s	+81	8°	2°
56	Tmp	83	3.910	11:41:14	11:41:43	0	29s	+26	6°	2°
57	Tmp	85	5.170	11:46:17	11:46:21	0	4s	+1	6°	2°
58	Tmp	86	6.010	11:49:13	11:49:20	0	7s	+4	8°	2°
59	Tmp	86	6.780	11:52:31	11:52:39	0	8s	+5	6°	2°
60	Tmp	88	7.560	11:54:42	11:54:47	0	5s	+2	3°	2°
61	Tmp	93	3.170	12:04:42	12:04:44	0	2s	0	8°	2°
62	Tmp	93	4.850	12:07:30	12:07:31	0	1s	0	7°	2°

PC	Tp	Trc	DistPC	Ideal	Passagem	Pen	Erro	Pontos	NoPC	AtePC
63	Tmp	94	3.030	12:12:37	12:12:35	0	2s	0	8°	2°
64	Tmp	95	6.230	12:17:13	12:17:15	0	2s	0	7°	2°
Num	227	Pen	0	PCZ	16	Total PP	2006	Col. Final	2°	

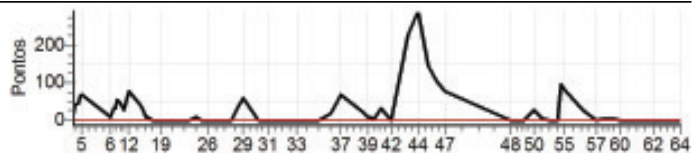

Enduro do Eucalipto - Campeonato Capixaba

Performance Individual

PC	Tp	Trc	DistPC	Ideal	Passagem	Pen	Erro	Pontos	NoPC	AtePC
N u m	233	233 / Jorge Luiz Caran dos Santos								
		Cat / NL / Largada OVER40 / 3 / 08:10:30								
		Sao Mateus								
1	Tmp	2	2.520	08:16:59	08:17:19	0	20s	+17	3º	3º
2	Tmp	2	2.980	08:17:45	08:18:26	0	41s	+38	1º	2º
3	Tmp	2	3.590	08:18:46	08:19:33	0	47s	+44	1º	1º
4	Tmp	2	3.950	08:19:22	08:20:20	0	58s	+55	1º	1º
5	Tmp	2	4.220	08:19:49	08:20:53	0	1m04s	+61	1º	1º
6	Tmp	7	5.010	08:30:21	08:30:32	0	11s	+8	2º	1º
7	Tmp	9	5.550	08:31:24	08:31:49	0	25s	+22	2º	1º
8	Tmp	10	6.060	08:32:21	08:33:54	0	1m33s	+90	3º	1º
9	Tmp	11	6.350	08:32:58	08:34:50	0	1m52s	+109	3º	3º
10	Tmp	12	6.700	08:33:44	08:35:35	0	1m51s	+108	3º	3º
11	Tmp	13	7.300	08:35:09	08:36:49	0	1m40s	+97	2º	3º
12	Tmp	14	7.720	08:36:29	08:38:37	0	2m08s	+125	2º	3º
13	Tmp	17	0.500	08:40:23	08:43:24	0	3m01s	+178	2º	3º
14	Tmp	18	0.890	08:41:28	08:44:44	0	3m16s	+193	2º	2º
15	Tmp	18	1.400	08:42:38	08:45:42	0	3m04s	+181	2º	2º
16	Tmp	19	1.540	08:43:01	08:46:26	0	3m25s	+202	2º	2º
17	Tmp	21	2.130	08:44:44	08:48:05	0	3m21s	+198	2º	2º
18	Tmp	21	2.480	08:45:54	08:49:06	0	3m12s	+189	2º	2º
19	Tmp	22	3.130	08:47:26	08:50:10	0	2m44s	+161	2º	2º
20	Tmp	26	5.740	08:54:59	08:54:58	0	1s	0	2º	2º
21	Tmp	29	6.460	08:56:19	08:56:18	0	1s	0	3º	2º
22	Tmp	29	7.400	08:58:12	08:58:18	0	6s	+3	2º	2º
23	Tmp	32	0.520	09:00:32	09:00:29	0	3s	0	2º	2º
24	Tmp	33	0.910	09:01:26	09:01:30	0	4s	+1	1º	2º
25	Tmp	34	1.150	09:02:50	09:03:57	0	1m07s	+64	3º	2º
26	Tmp	35	2.620	09:06:47	09:07:05	0	18s	+15	3º	2º
27	Tmp	40	1.810	09:13:30	09:13:29	0	1s	0	2º	2º
28	Tmp	41	2.280	09:15:27	09:15:36	0	9s	+6	1º	2º
29	Tmp	41	2.660	09:17:43	09:18:35	0	52s	+49	2º	2º
30	Tmp	45	0.440	09:24:19	09:24:22	0	3s	0	1º	2º
31	Tmp	46	2.930	09:27:53	09:27:53	0	0s	0	2º	2º
32	Tmp	48	1.850	09:35:39	09:35:35	0	4s	-3	4º	2º
33	Tmp	50	3.700	09:38:22	09:38:20	0	2s	0	2º	2º
34	Tmp	52	6.740	09:45:47	09:45:44	0	3s	0	4º	2º
35	Tmp	55	2.610	09:50:24	09:50:29	0	5s	+2	1º	2º
36	Tmp	56	3.160	09:52:22	09:52:47	0	25s	+22	2º	2º
37	Tmp	56	3.560	09:53:22	09:54:03	0	41s	+38	2º	2º
38	Tmp	60	3.400	10:01:20	10:01:21	0	1s	0	1º	2º
39	Tmp	60	4.180	10:02:42	10:02:37	0	5s	-6	3º	1º
40	Tmp	61	5.300	10:05:24	10:05:27	0	3s	0	1º	1º
41	Tmp	62	5.850	10:07:23	10:07:43	0	20s	+17	1º	1º
42	Tmp	64	0.100	10:11:01	10:11:25	0	24s	+21	2º	1º
43	Tmp	65	1.140	10:16:12	10:16:46	0	34s	+31	2º	1º
44	Tmp	65	1.800	10:19:01	10:19:38	0	37s	+34	1º	1º
45	Tmp	68	2.560	10:24:08	10:24:28	0	20s	+17	2º	1º
46	Tmp	68	4.450	10:27:07	10:27:05	0	2s	0	1º	1º
47	Tmp	69	5.640	10:29:53	10:30:00	0	7s	+4	1º	1º
48	Tmp	73	0.600	10:57:02	10:57:03	0	1s	0	4º	1º
49	Tmp	75	3.250	11:01:23	11:01:18	0	5s	-6	5º	1º
50	Tmp	76	4.860	11:04:55	11:05:24	0	29s	+26	1º	1º
51	Tmp	78	5.750	11:07:40	11:08:09	0	29s	+26	4º	1º
52	Tmp	79	6.578	11:09:51	11:10:00	0	9s	+6	3º	1º
53	Tmp	81	1.650	11:12:48	11:12:50	0	2s	0	2º	1º
54	Tmp	82	2.050	11:14:14	11:14:52	0	38s	+35	3º	1º
55	Tmp	82	2.300	11:15:10	11:15:36	0	26s	+23	3º	1º
56	Tmp	85	3.910	11:21:31	11:22:19	0	48s	+45	2º	1º
57	Tmp	87	5.170	11:26:24	11:26:25	0	1s	0	1º	1º
58	Tmp	88	6.010	11:29:01	11:28:59	0	2s	0	2º	1º
59	Tmp	88	6.780	11:31:54	11:31:58	0	4s	+1	2º	1º
60	Tmp	90	7.560	11:33:56	11:33:53	0	3s	0	2º	1º

PC	Tp	Trc	DistPC	Ideal	Passagem	Pen	Erro	Pontos	NoPC	AtePC
61	Tmp	95	3.170	11:43:53	11:43:53	0	0s	0	3º	1º
62	Tmp	95	4.850	11:46:41	11:46:39	0	2s	0	4º	1º
63	Tmp	96	3.030	11:51:36	11:51:34	0	2s	0	3º	1º
64	Tmp	97	6.230	11:56:10	11:56:07	0	3s	0	4º	1º
Num	233	Pen	0	PCZ	20	Total PP	2577	Col. Final	1º	

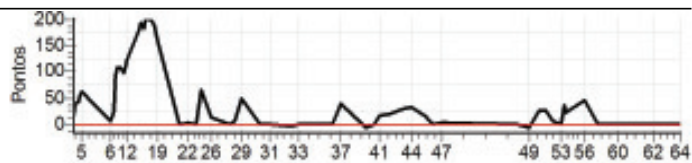

Enduro do Eucalipto - Campeonato Capixaba

Performance Individual

PC	Tp	Trc	DistPC	Ideal	Passagem	Pen	Erro	Pontos	NoPC	AtePC
N u m	501	501 / Thaynnon Alves (vampirinho)								
		Cat / NL / Largada NOVATO / 2 / 08:26:00								
		Sao Mateus								
PC	Tp	Trc	DistPC	Ideal	Passagem	Pen	Erro	Pontos	NoPC	AtePC
1	Tmp	2	2.520	08:32:31	08:32:45	0	14s	+11	4°	4°
2	Tmp	2	2.980	08:33:19	08:33:58	0	39s	+36	1°	1°
3	Tmp	2	3.590	08:34:24	08:35:05	0	41s	+38	1°	1°
4	Tmp	2	3.950	08:35:02	08:37:52	0	2m50s	+167	7°	5°
5	Tmp	2	4.220	08:35:31	08:38:39	0	3m08s	+185	9°	5°
6	Tmp	7	5.010	08:46:10	08:46:24	0	14s	+11	5°	5°
7	Tmp	9	5.550	08:47:19	08:47:52	0	33s	+30	5°	4°
8	Tmp	10	6.060	08:48:15	08:48:40	0	25s	+22	3°	4°
9	Tmp	11	6.350	08:48:56		0		+1800	13°	6°
10	Tmp	12	6.700	08:49:45		0		+1800	13°	7°
11	Tmp	13	7.300	08:51:18	08:49:44	0	1m34s	-273	8°	8°
12	Tmp	14	7.720	08:52:48	08:51:37	0	1m11s	-204	7°	8°
13	Tmp	17	0.500	08:56:53	08:56:53	0	0s	0	2°	7°
14	Tmp	18	0.890	08:58:04	08:58:04	0	0s	0	1°	6°
15	Tmp	18	1.400	08:59:21	08:59:20	0	1s	0	2°	6°
16	Tmp	19	1.540	08:59:46	08:59:47	0	1s	0	2°	6°
17	Tmp	21	2.130	09:01:40	09:01:42	0	2s	0	2°	6°
18	Tmp	21	2.480	09:02:59	09:03:04	0	5s	+2	3°	5°
19	Tmp	22	3.130	09:04:39	09:04:40	0	1s	0	3°	5°
20	Tmp	26	5.740	09:14:14	09:14:13	0	1s	0	6°	5°
21	Tmp	29	6.460	09:15:34	09:15:33	0	1s	0	6°	5°
22	Tmp	29	7.400	09:17:34	09:17:36	0	2s	0	2°	5°
23	Tmp	32	0.520	09:20:01	09:20:19	0	18s	+15	8°	5°
26	Tmp	33	1.440	09:22:16	09:22:17	0	1s	0	8°	5°
27	Tmp	38	1.810	09:31:03	09:31:04	0	1s	0	6°	5°
28	Tmp	39	2.280	09:33:12	09:33:50	0	38s	+35	9°	5°
29	Tmp	39	2.660	09:35:29	09:36:27	0	58s	+55	8°	5°
30	Tmp	43	0.440	09:41:05	09:41:06	0	1s	0	5°	5°
31	Tmp	44	2.930	09:44:38	09:44:39	0	1s	0	2°	5°
32	Tmp	46	1.850	09:52:38	09:52:38	0	0s	0	9°	5°
33	Tmp	48	3.700	09:55:22	09:55:21	0	1s	0	9°	5°
34	Tmp	50	6.740	10:02:54	10:02:52	0	2s	0	9°	5°
35	Tmp	53	2.610	10:07:47	10:07:57	0	10s	+7	5°	5°
36	Tmp	54	3.160	10:10:01	10:10:11	0	10s	+7	2°	5°
37	Tmp	54	3.560	10:11:06	10:11:17	0	11s	+8	1°	5°
38	Tmp	58	3.400	10:19:28	10:19:30	0	2s	0	1°	5°
39	Tmp	58	4.180	10:20:55	10:20:56	0	1s	0	7°	5°
40	Tmp	59	5.300	10:23:53	10:23:53	0	0s	0	6°	5°
41	Tmp	60	5.850	10:26:08	10:26:24	0	16s	+13	4°	5°
42	Tmp	62	0.100	10:30:06	10:30:15	0	9s	+6	9°	5°
43	Tmp	63	1.140	10:36:18	10:36:42	0	24s	+21	3°	5°
44	Tmp	63	1.800	10:39:36	10:40:59	0	1m23s	+80	7°	5°
45	Tmp	66	2.560	10:43:48	10:43:55	0	7s	+4	6°	5°
46	Tmp	66	4.450	10:46:57	10:47:01	0	4s	+1	4°	5°
47	Tmp	67	5.640	10:50:00	10:50:12	0	12s	+9	5°	5°
48	Tmp	71	0.600	11:14:11	11:14:12	0	1s	0	9°	5°
49	Tmp	73	3.250	11:18:48	11:18:47	0	1s	0	5°	5°
50	Tmp	74	4.860	11:22:36	11:23:04	0	28s	+25	2°	5°
51	Tmp	76	5.750	11:25:42	11:25:39	0	3s	0	4°	5°
52	Tmp	77	6.578	11:28:06	11:28:08	0	2s	0	4°	5°
53	Tmp	79	1.650	11:31:14	11:31:17	0	3s	0	2°	5°
54	Tmp	80	2.050	11:32:52	11:33:07	0	15s	+12	1°	5°
55	Tmp	80	2.300	11:33:57	11:33:57	0	0s	0	1°	5°
56	Tmp	83	3.910	11:40:44	11:40:59	0	15s	+12	1°	5°
57	Tmp	85	5.170	11:45:47	11:45:52	0	5s	+2	8°	5°
58	Tmp	86	6.010	11:48:43	11:48:46	0	3s	0	5°	5°
59	Tmp	86	6.780	11:52:01	11:54:27	0	2m26s	+143	11°	5°
60	Tmp	88	7.560	11:54:12	11:56:30	0	2m18s	+135	11°	5°
61	Tmp	93	3.170	12:04:12	12:04:12	0	0s	0	9°	5°
62	Tmp	93	4.850	12:07:00	12:07:00	0	0s	0	8°	5°

PC	Tp	Trc	DistPC	Ideal	Passagem	Pen	Erro	Pontos	NoPC	AtePC
63	Tmp	94	3.030	12:12:07	12:12:03	0	4s	-3	11°	5°
64	Tmp	95	6.230	12:16:43	12:16:42	0	1s	0	8°	5°
Num	501	Pen	0	PCZ	29	Total PP	5172	Col. Final	5°	

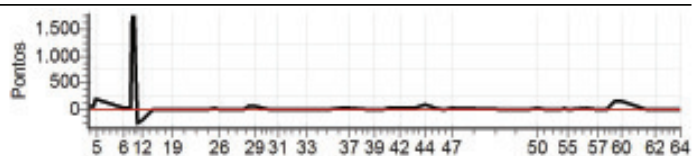

Enduro do Eucalipto - Campeonato Capixaba

Performance Individual

PC	Tp	Trc	DistPC	Ideal	Passagem	Pen	Erro	Pontos	NoPC	AtePC
N u m	507	507 / Adonias Petter								
		Cat / NL / Largada JUNIOR / 2 / 08:20:30								
		7° Afonso Claudio								
PC	Tp	Trc	DistPC	Ideal	Passagem	Pen	Erro	Pontos	NoPC	AtePC
1	Tmp	2	2.520	08:26:59	08:27:14	0	15s	+12	2°	2°
2	Tmp	2	2.980	08:27:45	08:28:31	0	46s	+43	3°	3°
3	Tmp	2	3.590	08:28:46	08:29:46	0	1m00s	+57	4°	3°
4	Tmp	2	3.950	08:29:22	08:30:35	0	1m13s	+70	2°	2°
5	Tmp	2	4.220	08:29:49	08:31:07	0	1m18s	+75	3°	2°
6	Tmp	7	5.010	08:40:21	08:40:33	0	12s	+9	3°	2°
7	Tmp	9	5.550	08:41:24	08:41:40	0	16s	+13	1°	1°
8	Tmp	10	6.060	08:42:21	08:44:03	0	1m42s	+99	5°	2°
9	Tmp	11	6.350	08:42:58		0		+1800	7°	6°
10	Tmp	12	6.700	08:43:44		0		+1800	7°	6°
11	Tmp	13	7.300	08:45:09	08:49:46	0	4m37s	+274	7°	6°
12	Tmp	14	7.720	08:46:29	08:51:39	0	5m10s	+307	7°	6°
13	Tmp	17	0.500	08:50:23	08:57:02	0	6m39s	+396	7°	6°
14	Tmp	18	0.890	08:51:28	08:57:57	0	6m29s	+386	7°	6°
15	Tmp	18	1.400	08:52:38	08:58:50	0	6m12s	+369	7°	6°
16	Tmp	19	1.540	08:53:01	08:59:13	0	6m12s	+369	7°	6°
17	Tmp	21	2.130	08:54:44	09:01:24	0	6m40s	+397	7°	7°
18	Tmp	21	2.480	08:55:54	09:02:31	0	6m37s	+394	7°	7°
19	Tmp	22	3.130	08:57:26	09:03:42	0	6m16s	+373	7°	7°
20	Tmp	26	5.740	09:04:59	09:07:09	0	2m10s	+127	7°	7°
21	Tmp	29	6.460	09:06:19	09:08:15	0	1m56s	+113	7°	7°
22	Tmp	29	7.400	09:08:12	09:10:04	0	1m52s	+109	7°	7°
23	Tmp	32	0.520	09:10:32	09:12:20	0	1m48s	+105	7°	7°
24	Tmp	33	0.910	09:11:26	09:13:12	0	1m46s	+103	7°	7°
25	Tmp	34	1.150	09:12:50	09:16:27	0	3m37s	+214	7°	7°
26	Tmp	35	2.620	09:16:47	09:19:41	0	2m54s	+171	7°	7°
27	Tmp	40	1.810	09:23:30	09:23:33	0	3s	0	3°	7°
28	Tmp	41	2.280	09:25:27	09:25:52	0	25s	+22	5°	7°
29	Tmp	41	2.660	09:27:43	09:27:57	0	14s	+11	3°	7°
30	Tmp	45	0.440	09:34:19	09:34:33	0	14s	+11	4°	7°
31	Tmp	46	2.930	09:37:53	09:37:56	0	3s	0	1°	7°
32	Tmp	48	1.850	09:45:39	09:45:42	0	3s	0	4°	6°
33	Tmp	50	3.700	09:48:22	09:48:23	0	1s	0	4°	6°
34	Tmp	52	6.740	09:55:47	09:55:45	0	2s	0	4°	6°
35	Tmp	55	2.610	10:00:24	10:00:39	0	15s	+12	3°	6°
36	Tmp	56	3.160	10:02:22	10:03:13	0	51s	+48	2°	6°
37	Tmp	56	3.560	10:03:22	10:04:40	0	1m18s	+75	3°	6°
38	Tmp	60	3.400	10:11:20	10:11:25	0	5s	+2	2°	6°
39	Tmp	60	4.180	10:12:42	10:12:46	0	4s	+1	3°	6°
40	Tmp	61	5.300	10:15:24	10:15:28	0	4s	+1	3°	6°
41	Tmp	62	5.850	10:17:23	10:17:45	0	22s	+19	2°	6°
42	Tmp	64	0.100	10:21:01	10:21:01	0	0s	0	3°	6°
43	Tmp	65	1.140	10:26:12	10:26:39	0	27s	+24	2°	6°
44	Tmp	65	1.800	10:29:01	10:29:28	0	27s	+24	2°	6°
45	Tmp	68	2.560	10:34:08	10:34:12	0	4s	+1	4°	6°
46	Tmp	68	4.450	10:37:07	10:37:37	0	30s	+27	6°	6°
47	Tmp	69	5.640	10:39:53	10:40:38	0	45s	+42	6°	6°
48	Tmp	73	0.600	11:07:02	11:07:05	0	3s	0	6°	6°
49	Tmp	75	3.250	11:11:23	11:11:24	0	1s	0	4°	6°
50	Tmp	76	4.860	11:14:55	11:15:25	0	30s	+27	3°	6°
51	Tmp	78	5.750	11:17:40	11:17:43	0	3s	0	1°	6°
52	Tmp	79	6.578	11:19:51	11:22:46	0	2m55s	+172	6°	6°
53	Tmp	81	1.650	11:22:48	11:25:19	0	2m31s	+148	6°	6°
54	Tmp	82	2.050	11:24:14	11:27:07	0	2m53s	+170	6°	6°
55	Tmp	82	2.300	11:25:10	11:27:45	0	2m35s	+152	6°	7°
56	Tmp	85	3.910	11:31:31	11:32:06	0	35s	+32	4°	7°
57	Tmp	87	5.170	11:36:24	11:36:26	0	2s	0	4°	7°
58	Tmp	88	6.010	11:39:01	11:39:05	0	4s	+1	4°	7°
59	Tmp	88	6.780	11:41:54	11:42:11	0	17s	+14	5°	7°
60	Tmp	90	7.560	11:43:56	11:44:14	0	18s	+15	5°	7°

PC	Tp	Trc	DistPC	Ideal	Passagem	Pen	Erro	Pontos	NoPC	AtePC
61	Tmp	95	3.170	11:53:53	11:53:52	0	1s	0	5°	7°
62	Tmp	95	4.850	11:56:41	11:56:44	0	3s	0	6°	7°
63	Tmp	96	3.030	12:01:36	12:01:43	0	7s	+4	6°	7°
64	Tmp	97	6.230	12:06:10	12:06:12	0	2s	0	6°	7°
Num	507	Pen	0	PCZ	13	Total PP	9240	Col. Final	7°	

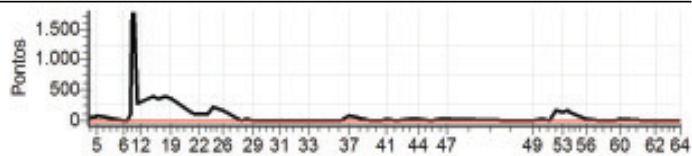

Enduro do Eucalipto - Campeonato Capixaba

Performance Individual

PC	Tp	Trc	DistPC	Ideal	Passagem	Pen	Erro	Pontos	NoPC	AtePC
N u m	701	701 / Jomar Grecco								
		Cat / NL / Largada MASTER / 3 / 08:03:00								
	1°	Domingos Martins								
PC	Tp	Trc	DistPC	Ideal	Passagem	Pen	Erro	Pontos	NoPC	AtePC
1	Tmp	2	2.520	08:09:26	08:09:39	0	13s	+10	2°	2°
2	Tmp	2	2.980	08:10:08	08:10:38	0	30s	+27	1°	1°
3	Tmp	2	3.590	08:11:02	08:11:31	0	29s	+26	1°	1°
4	Tmp	2	3.950	08:11:35	08:12:10	0	35s	+32	1°	1°
5	Tmp	2	4.220	08:11:59	08:12:35	0	36s	+33	1°	1°
6	Tmp	7	5.010	08:22:23	08:22:34	0	11s	+8	2°	1°
7	Tmp	9	5.550	08:23:23	08:23:31	0	8s	+5	1°	1°
8	Tmp	10	6.060	08:24:16	08:24:12	0	4s	-3	2°	1°
9	Tmp	11	6.350	08:24:49	08:25:00	0	11s	+8	1°	1°
10	Tmp	12	6.700	08:25:29	08:25:33	0	4s	+1	1°	1°
11	Tmp	13	7.300	08:26:44	08:26:40	0	4s	-3	1°	1°
12	Tmp	14	7.720	08:27:51	08:28:26	0	35s	+32	1°	1°
13	Tmp	17	0.500	08:31:34	08:31:37	0	3s	0	1°	1°
14	Tmp	18	0.890	08:32:28	08:32:28	0	0s	0	1°	1°
15	Tmp	18	1.400	08:33:29	08:33:28	0	1s	0	1°	1°
16	Tmp	19	1.540	08:33:49	08:33:51	0	2s	0	1°	1°
17	Tmp	21	2.130	08:35:17	08:35:20	0	3s	0	1°	1°
18	Tmp	21	2.480	08:36:15	08:36:18	0	3s	0	1°	1°
19	Tmp	22	3.130	08:37:40	08:37:39	0	1s	0	1°	1°
20	Tmp	26	5.740	08:47:05	08:47:04	0	1s	0	1°	1°
21	Tmp	29	6.460	08:48:22	08:48:20	0	2s	0	1°	1°
22	Tmp	29	7.400	08:50:02	08:50:04	0	2s	0	1°	1°
23	Tmp	32	0.520	08:52:14	08:52:13	0	1s	0	1°	1°
24	Tmp	33	0.910	08:53:04	08:53:08	0	4s	+1	1°	1°
25	Tmp	34	1.150	08:54:04	08:54:32	0	28s	+25	1°	1°
26	Tmp	35	2.620	08:57:25	08:57:24	0	1s	0	1°	1°
27	Tmp	40	1.810	09:05:00	09:05:01	0	1s	0	1°	1°
28	Tmp	41	2.280	09:06:31	09:06:42	0	11s	+8	1°	1°
29	Tmp	41	2.660	09:08:08	09:08:21	0	13s	+10	2°	1°
30	Tmp	45	0.440	09:15:31	09:15:32	0	1s	0	1°	1°
31	Tmp	46	2.930	09:18:54	09:18:56	0	2s	0	1°	1°
32	Tmp	48	1.850	09:26:11	09:26:14	0	3s	0	1°	1°
33	Tmp	50	3.700	09:28:47	09:28:48	0	1s	0	1°	1°
34	Tmp	52	6.740	09:36:03	09:36:00	0	3s	0	1°	1°
35	Tmp	55	2.610	09:40:13	09:40:24	0	11s	+8	1°	1°
36	Tmp	56	3.160	09:41:48	09:42:17	0	29s	+26	2°	1°
37	Tmp	56	3.560	09:42:40	09:43:12	0	32s	+29	2°	1°
38	Tmp	60	3.400	09:51:01	09:51:03	0	2s	0	1°	1°
39	Tmp	60	4.180	09:52:19	09:52:22	0	3s	0	1°	1°
40	Tmp	61	5.300	09:54:40	09:54:43	0	3s	0	1°	1°
41	Tmp	62	5.850	09:56:16	09:56:32	0	16s	+13	2°	1°
42	Tmp	64	0.100	09:59:33	09:59:36	0	3s	0	1°	1°
43	Tmp	65	1.140	10:03:26	10:03:58	0	32s	+29	1°	1°
44	Tmp	65	1.800	10:05:38	10:06:23	0	45s	+42	1°	1°
45	Tmp	68	2.560	10:11:36	10:11:41	0	5s	+2	2°	1°
46	Tmp	68	4.450	10:14:18	10:14:19	0	1s	0	1°	1°
47	Tmp	69	5.640	10:16:38	10:16:47	0	9s	+6	1°	1°
48	Tmp	73	0.600	10:47:45	10:47:51	0	6s	+3	2°	1°
49	Tmp	75	3.250	10:51:47	10:51:45	0	2s	0	1°	1°
50	Tmp	76	4.860	10:54:51	10:55:21	0	30s	+27	1°	1°
51	Tmp	78	5.750	10:57:07	10:57:12	0	5s	+2	1°	1°
52	Tmp	79	6.578	10:58:59	10:58:59	0	0s	0	1°	1°
53	Tmp	81	1.650	11:01:40	11:01:43	0	3s	0	1°	1°
54	Tmp	82	2.050	11:02:49	11:03:07	0	18s	+15	2°	1°
55	Tmp	82	2.300	11:03:34	11:03:41	0	7s	+4	2°	1°
56	Tmp	85	3.910	11:10:21	11:10:32	0	11s	+8	1°	1°
57	Tmp	87	5.170	11:15:00	11:15:03	0	3s	0	1°	1°
58	Tmp	88	6.010	11:17:08	11:17:11	0	3s	0	1°	1°
59	Tmp	88	6.780	11:19:26	11:19:31	0	5s	+2	2°	1°
60	Tmp	90	7.560	11:21:10	11:21:15	0	5s	+2	2°	1°

PC	Tp	Trc	DistPC	Ideal	Passagem	Pen	Erro	Pontos	NoPC	AtePC
61	Tmp	95	3.170	11:30:52	11:30:51	0	1s	0	1°	1°
62	Tmp	95	4.850	11:33:23	11:33:21	0	2s	0	1°	1°
63	Tmp	96	3.030	11:38:02	11:38:02	0	0s	0	1°	1°
64	Tmp	97	6.230	11:42:14	11:42:14	0	0s	0	1°	1°
Num	701	Pen	0	PCZ	32	Total PP	450	Col. Final	1°	

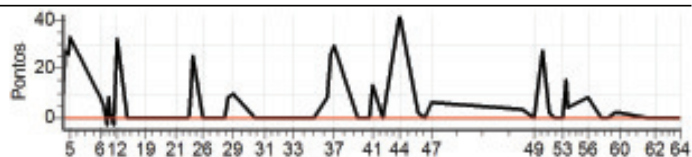

Enduro do Eucalipto - Campeonato Capixaba

Performance Individual

PC	Tp	Trc	DistPC	Ideal	Passagem	Pen	Erro	Pontos	NoPC	AtePC
N u m	708	708 / Francisco Luis da Silva Felner								
		Cat / NL / Largada OVER50 / 4 / 08:16:00								
		Linhares								
PC	Tp	Trc	DistPC	Ideal	Passagem	Pen	Erro	Pontos	NoPC	AtePC
1	Tmp	2	2.520	08:22:29	08:22:57	0	28s	+25	3°	3°
2	Tmp	2	2.980	08:23:15	08:29:10	0	5m55s	+352	3°	3°
3	Tmp	2	3.590	08:24:16	08:30:28	0	6m12s	+369	3°	3°
4	Tmp	2	3.950	08:24:52	08:31:36	0	6m44s	+401	4°	3°
5	Tmp	2	4.220	08:25:19	08:32:11	0	6m52s	+409	3°	3°
6	Tmp	7	5.010	08:35:51	08:38:42	0	2m51s	+168	3°	3°
7	Tmp	9	5.550	08:36:54	08:40:02	0	3m08s	+185	2°	3°
8	Tmp	10	6.060	08:37:51	08:40:53	0	3m02s	+179	3°	3°
9	Tmp	11	6.350	08:38:28	08:42:35	0	4m07s	+244	3°	3°
10	Tmp	12	6.700	08:39:14	08:43:21	0	4m07s	+244	3°	3°
11	Tmp	13	7.300	08:40:39	08:44:44	0	4m05s	+242	3°	3°
12	Tmp	14	7.720	08:41:59	08:47:10	0	5m11s	+308	3°	3°
13	Tmp	17	0.500	08:45:53		0		+1800	4°	3°
14	Tmp	18	0.890	08:46:58		0		+1800	4°	3°
15	Tmp	18	1.400	08:48:08		0		+1800	4°	3°
16	Tmp	19	1.540	08:48:31		0		+1800	4°	3°
17	Tmp	21	2.130	08:50:14	08:51:01	0	47s	+44	1°	3°
18	Tmp	21	2.480	08:51:24	08:52:08	0	44s	+41	1°	3°
19	Tmp	22	3.130	08:52:56	09:07:24	0	14m28s	+865	5°	4°
20	Tmp	26	5.740	09:00:29	09:11:34	0	11m05s	+662	5°	4°
21	Tmp	29	6.460	09:01:49	09:12:42	0	10m53s	+650	5°	4°
22	Tmp	29	7.400	09:03:42	09:14:36	0	10m54s	+651	5°	5°
23	Tmp	32	0.520	09:06:02	09:16:49	0	10m47s	+644	5°	5°
26	Tmp	33	1.440	09:08:07	09:19:49	0	11m42s	+699	5°	5°
27	Tmp	38	1.810	09:18:51	09:22:50	0	3m59s	+236	5°	5°
28	Tmp	39	2.280	09:20:47	09:25:12	0	4m25s	+262	5°	5°
29	Tmp	39	2.660	09:23:04	09:27:44	0	4m40s	+277	5°	5°
30	Tmp	43	0.440	09:29:40	09:31:16	0	1m36s	+93	5°	5°
31	Tmp	44	2.930	09:33:13	09:34:02	0	49s	+46	5°	5°
32	Tmp	46	1.850	09:40:59	09:40:55	0	4s	-3	5°	5°
33	Tmp	48	3.700	09:43:43	09:43:41	0	2s	0	2°	5°
34	Tmp	50	6.740	09:51:08	09:51:07	0	1s	0	2°	5°
35	Tmp	53	2.610	09:55:44	09:56:09	0	25s	+22	3°	5°
36	Tmp	54	3.160	09:57:42	09:59:12	0	1m30s	+87	3°	5°
37	Tmp	54	3.560	09:58:42	10:00:42	0	2m00s	+117	3°	5°
38	Tmp	58	3.400	10:06:40	10:07:12	0	32s	+29	2°	5°
39	Tmp	58	4.180	10:08:03	10:08:30	0	27s	+24	2°	5°
40	Tmp	59	5.300	10:10:45	10:11:07	0	22s	+19	2°	4°
41	Tmp	60	5.850	10:12:43	10:13:52	0	1m09s	+66	2°	4°
42	Tmp	62	0.100	10:16:22	10:17:45	0	1m23s	+80	2°	4°
43	Tmp	63	1.140	10:21:32	10:23:36	0	2m04s	+121	2°	4°
44	Tmp	63	1.800	10:24:22	10:30:11	0	5m49s	+346	3°	4°
45	Tmp	66	2.560	10:29:28	10:31:44	0	2m16s	+133	3°	4°
46	Tmp	66	4.450	10:32:27	10:39:16	0	6m49s	+406	5°	4°
47	Tmp	67	5.640	10:35:13	10:52:37	0	17m24s	+900	5°	4°
48	Tmp	71	0.600	11:02:23	11:02:23	0	0s	0	2°	4°
49	Tmp	73	3.250	11:06:44	11:06:38	0	6s	-9	4°	4°
50	Tmp	74	4.860	11:10:16	11:10:57	0	41s	+38	5°	4°
51	Tmp	76	5.750	11:13:01	11:13:30	0	29s	+26	4°	4°
52	Tmp	77	6.578	11:15:12	11:16:03	0	51s	+48	4°	4°
53	Tmp	79	1.650	11:18:09	11:18:41	0	32s	+29	3°	4°
54	Tmp	80	2.050	11:19:35	11:20:44	0	1m09s	+66	2°	4°
55	Tmp	80	2.300	11:20:31	11:21:24	0	53s	+50	2°	4°
56	Tmp	83	3.910	11:26:51	11:27:27	0	36s	+33	2°	4°
57	Tmp	85	5.170	11:31:45	11:31:46	0	1s	0	1°	4°
58	Tmp	86	6.010	11:34:21	11:34:20	0	1s	0	1°	4°
59	Tmp	86	6.780	11:37:15	11:37:21	0	6s	+3	2°	4°
60	Tmp	88	7.560	11:39:17	11:41:56	0	2m39s	+156	5°	4°
61	Tmp	93	3.170	11:49:14	11:49:11	0	3s	0	1°	4°
62	Tmp	93	4.850	11:52:02	11:52:02	0	0s	0	1°	4°

PC	Tp	Trc	DistPC	Ideal	Passagem	Pen	Erro	Pontos	NoPC	AtePC
63	Tmp	94	3.030	11:56:56	11:56:54	0	2s	0	2°	4°
64	Tmp	95	6.230	12:01:31	12:01:26	0	5s	-6	6°	4°
Num	708	Pen	0	PCZ	8	Total PP	18313	Col. Final	4°	

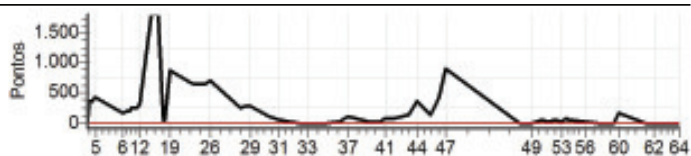

Enduro do Eucalipto - Campeonato Capixaba

Performance Individual

PC	Tp	Trc	DistPC	Ideal	Passagem	Pen	Erro	Pontos	NoPC	AtePC
N u m	709	709 / Antonio Jorge de Castro								
		Cat / NL / Largada OVER50 / 6 / 08:17:00								
	2º	Serra								
PC	Tp	Trc	DistPC	Ideal	Passagem	Pen	Erro	Pontos	NoPC	AtePC
1	Tmp	2	2.520	08:23:29	08:24:01	0	32s	+29	4º	4º
2	Tmp	2	2.980	08:24:15	08:26:48	0	2m33s	+150	1º	1º
3	Tmp	2	3.590	08:25:16	08:31:23	0	6m07s	+364	2º	2º
4	Tmp	2	3.950	08:25:52	08:33:10	0	7m18s	+435	6º	2º
5	Tmp	2	4.220	08:26:19	08:33:59	0	7m40s	+457	6º	2º
6	Tmp	7	5.010	08:36:51	08:40:08	0	3m17s	+194	5º	2º
7	Tmp	9	5.550	08:37:54	08:41:26	0	3m32s	+209	3º	2º
8	Tmp	10	6.060	08:38:51	08:42:16	0	3m25s	+202	4º	2º
9	Tmp	11	6.350	08:39:28	08:43:22	0	3m54s	+231	2º	2º
10	Tmp	12	6.700	08:40:14	08:44:16	0	4m02s	+239	2º	2º
11	Tmp	13	7.300	08:41:39	08:46:20	0	4m41s	+278	5º	2º
12	Tmp	14	7.720	08:42:59	08:48:33	0	5m34s	+331	4º	2º
13	Tmp	17	0.500	08:46:53	08:51:23	0	4m30s	+267	2º	2º
14	Tmp	18	0.890	08:47:58	08:52:33	0	4m35s	+272	2º	2º
15	Tmp	18	1.400	08:49:08	08:53:27	0	4m19s	+256	2º	2º
16	Tmp	19	1.540	08:49:31	08:54:23	0	4m52s	+289	2º	2º
17	Tmp	21	2.130	08:51:14	08:56:18	0	5m04s	+301	6º	2º
18	Tmp	21	2.480	08:52:24	08:57:20	0	4m56s	+293	6º	2º
19	Tmp	22	3.130	08:53:56	08:58:26	0	4m30s	+267	4º	2º
20	Tmp	26	5.740	09:01:29	09:01:55	0	26s	+23	4º	2º
21	Tmp	29	6.460	09:02:49	09:02:59	0	10s	+7	3º	2º
22	Tmp	29	7.400	09:04:42	09:05:08	0	26s	+23	3º	2º
23	Tmp	32	0.520	09:07:02	09:07:18	0	16s	+13	3º	2º
26	Tmp	33	1.440	09:09:07	09:09:12	0	5s	+2	3º	2º
27	Tmp	38	1.810	09:19:51	09:20:05	0	14s	+11	4º	2º
28	Tmp	39	2.280	09:21:47	09:22:35	0	48s	+45	4º	2º
29	Tmp	39	2.660	09:24:04	09:25:36	0	1m32s	+89	4º	2º
30	Tmp	43	0.440	09:30:40	09:30:51	0	11s	+8	4º	2º
31	Tmp	44	2.930	09:34:13	09:34:20	0	7s	+4	4º	2º
32	Tmp	46	1.850	09:41:59	09:42:03	0	4s	+1	4º	2º
33	Tmp	48	3.700	09:44:43	09:44:46	0	3s	0	1º	2º
34	Tmp	50	6.740	09:52:08	09:52:11	0	3s	0	1º	2º
35	Tmp	53	2.610	09:56:44	10:00:05	0	3m21s	+198	5º	2º
36	Tmp	54	3.160	09:58:42	10:03:05	0	4m23s	+260	5º	2º
37	Tmp	54	3.560	09:59:42	10:04:27	0	4m45s	+282	4º	2º
38	Tmp	58	3.400	10:07:40	10:10:27	0	2m47s	+164	3º	2º
39	Tmp	58	4.180	10:09:03	10:11:33	0	2m30s	+147	3º	2º
40	Tmp	59	5.300	10:11:45	10:14:06	0	2m21s	+138	3º	2º
41	Tmp	60	5.850	10:13:43	10:16:41	0	2m58s	+175	3º	2º
42	Tmp	62	0.100	10:17:22	10:20:05	0	2m43s	+160	4º	2º
43	Tmp	63	1.140	10:22:32	10:25:42	0	3m10s	+187	4º	2º
44	Tmp	63	1.800	10:25:22	10:28:53	0	3m31s	+208	2º	2º
45	Tmp	66	2.560	10:30:28	10:30:58	0	30s	+27	1º	2º
46	Tmp	66	4.450	10:33:27	10:33:58	0	31s	+28	2º	2º
47	Tmp	67	5.640	10:36:13	10:37:07	0	54s	+51	2º	2º
48	Tmp	71	0.600	11:03:23	11:03:29	0	6s	+3	6º	2º
49	Tmp	73	3.250	11:07:44	11:07:56	0	12s	+9	3º	2º
50	Tmp	74	4.860	11:11:16	11:12:03	0	47s	+44	6º	2º
51	Tmp	76	5.750	11:14:01	11:14:48	0	47s	+44	6º	2º
52	Tmp	77	6.578	11:16:12	11:16:42	0	30s	+27	3º	2º
53	Tmp	79	1.650	11:19:09	11:19:23	0	14s	+11	2º	2º
54	Tmp	80	2.050	11:20:35	11:21:58	0	1m23s	+80	3º	2º
55	Tmp	80	2.300	11:21:31	11:22:51	0	1m20s	+77	3º	2º
56	Tmp	83	3.910	11:27:51	11:28:49	0	58s	+55	4º	2º
57	Tmp	85	5.170	11:32:45	11:32:55	0	10s	+7	4º	2º
58	Tmp	86	6.010	11:35:21	11:35:34	0	13s	+10	5º	2º
59	Tmp	86	6.780	11:38:15	11:38:40	0	25s	+22	5º	2º
60	Tmp	88	7.560	11:40:17	11:41:43	0	1m26s	+83	3º	2º
61	Tmp	93	3.170	11:50:14	11:50:21	0	7s	+4	5º	2º
62	Tmp	93	4.850	11:53:02	11:53:06	0	4s	+1	5º	2º

PC	Tp	Trc	DistPC	Ideal	Passagem	Pen	Erro	Pontos	NoPC	AtePC
63	Tmp	94	3.030	11:57:56	11:57:57	0	1s	0	1º	2º
64	Tmp	95	6.230	12:02:31	12:02:35	0	4s	+1	3º	2º
Num	709	Pen	0	PCZ	3	Total PP	7793	Col. Final	2º	

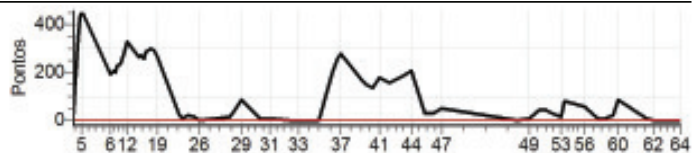

Enduro do Eucalipto - Campeonato Capixaba

Performance Individual

PC	Tp	Trc	DistPC	Ideal	Passagem	Pen	Erro	Pontos	NoPC	AtePC
N u m	714	714 / Valtemir Pasinato								
		Cat / NL / Largada JUNIOR / 8 / 08:23:30								
		Venda N. do Imigrante								
PC	Tp	Trc	DistPC	Ideal	Passagem	Pen	Erro	Pontos	NoPC	AtePC
1	Tmp	2	2.520	08:29:59	08:30:16	0	17s	+14	4°	4°
2	Tmp	2	2.980	08:30:45	08:31:21	0	36s	+33	1°	2°
3	Tmp	2	3.590	08:31:46	08:32:42	0	56s	+53	2°	2°
4	Tmp	2	3.950	08:32:22	08:35:38	0	3m16s	+193	7°	7°
5	Tmp	2	4.220	08:32:49	08:36:09	0	3m20s	+197	6°	6°
6	Tmp	7	5.010	08:43:21	08:43:26	0	5s	+2	1°	6°
7	Tmp	9	5.550	08:44:24				+1800	7°	7°
8	Tmp	10	6.060	08:45:21	08:44:16	0	1m05s	-186	7°	7°
9	Tmp	11	6.350	08:45:58				+1800	6°	7°
10	Tmp	12	6.700	08:46:44				+1800	6°	7°
11	Tmp	13	7.300	08:48:09	08:47:17	0	52s	-147	5°	7°
12	Tmp	14	7.720	08:49:29	08:50:04	0	35s	+32	1°	7°
13	Tmp	17	0.500	08:53:23	08:53:36	0	13s	+10	3°	7°
14	Tmp	18	0.890	08:54:28	08:54:37	0	9s	+6	3°	7°
15	Tmp	18	1.400	08:55:38	08:55:33	0	5s	-6	3°	7°
16	Tmp	19	1.540	08:56:01	08:56:01	0	0s	0	2°	7°
17	Tmp	21	2.130	08:57:44	08:57:46	0	2s	0	1°	6°
18	Tmp	21	2.480	08:58:54	08:58:53	0	1s	0	1°	6°
19	Tmp	22	3.130	09:00:26	09:00:27	0	1s	0	2°	6°
20	Tmp	26	5.740	09:07:59	09:08:01	0	2s	0	2°	6°
21	Tmp	29	6.460	09:09:19	09:09:20	0	1s	0	2°	6°
22	Tmp	29	7.400	09:11:12	09:11:16	0	4s	+1	1°	6°
23	Tmp	32	0.520	09:13:32	09:13:33	0	1s	0	2°	6°
24	Tmp	33	0.910	09:14:26	09:14:31	0	5s	+2	4°	6°
25	Tmp	34	1.150	09:15:50	09:17:13	0	1m23s	+80	4°	6°
26	Tmp	35	2.620	09:19:47	09:20:03	0	16s	+13	3°	6°
27	Tmp	40	1.810	09:26:30	09:26:33	0	3s	0	2°	6°
28	Tmp	41	2.280	09:28:27	09:33:46	0	5m19s	+316	7°	6°
29	Tmp	41	2.660	09:30:43	09:41:19	0	10m36s	+633	7°	6°
30	Tmp	45	0.440	09:37:19	09:44:15	0	6m56s	+413	7°	6°
31	Tmp	46	2.930	09:40:53	09:46:56	0	6m03s	+360	7°	6°
32	Tmp	48	1.850	09:48:39	09:52:46	0	4m07s	+244	7°	7°
33	Tmp	50	3.700	09:51:22	09:54:41	0	3m19s	+196	7°	7°
34	Tmp	52	6.740	09:58:47	09:58:47	0	0s	0	1°	7°
35	Tmp	55	2.610	10:03:24	10:03:34	0	10s	+7	1°	7°
36	Tmp	56	3.160	10:05:22	10:06:33	0	1m11s	+68	4°	7°
37	Tmp	56	3.560	10:06:22	10:08:05	0	1m43s	+100	4°	7°
38	Tmp	60	3.400	10:14:20	10:14:22	0	2s	0	1°	7°
39	Tmp	60	4.180	10:15:42	10:15:43	0	1s	0	1°	7°
40	Tmp	61	5.300	10:18:24	10:18:29	0	5s	+2	4°	7°
41	Tmp	62	5.850	10:20:23	10:20:53	0	30s	+27	6°	7°
42	Tmp	64	0.100	10:24:01	10:24:07	0	6s	+3	6°	7°
43	Tmp	65	1.140	10:29:12	10:30:23	0	1m11s	+68	6°	7°
44	Tmp	65	1.800	10:32:01	10:34:34	0	2m33s	+150	6°	7°
45	Tmp	68	2.560	10:37:08	10:37:11	0	3s	0	2°	7°
46	Tmp	68	4.450	10:40:07	10:40:10	0	3s	0	1°	7°
47	Tmp	69	5.640	10:42:53	10:43:11	0	18s	+15	4°	7°
48	Tmp	73	0.600	11:10:02	11:10:03	0	1s	0	2°	7°
49	Tmp	75	3.250	11:14:23	11:14:23	0	0s	0	1°	7°
50	Tmp	76	4.860	11:17:55	11:18:23	0	28s	+25	2°	7°
51	Tmp	78	5.750	11:20:40	11:20:57	0	17s	+14	6°	7°
52	Tmp	79	6.578	11:22:51	11:22:53	0	2s	0	1°	7°
53	Tmp	81	1.650	11:25:48	11:25:49	0	1s	0	1°	7°
54	Tmp	82	2.050	11:27:14	11:28:06	0	52s	+49	4°	7°
55	Tmp	82	2.300	11:28:10	11:28:50	0	40s	+37	4°	6°
56	Tmp	85	3.910	11:34:31	11:35:27	0	56s	+53	6°	6°
57	Tmp	87	5.170	11:39:24	11:39:27	0	3s	0	1°	6°
58	Tmp	88	6.010	11:42:01	11:42:02	0	1s	0	2°	6°
59	Tmp	88	6.780	11:44:54	11:45:00	0	6s	+3	3°	6°
60	Tmp	90	7.560	11:46:56	11:46:58	0	2s	0	1°	6°

PC	Tp	Trc	DistPC	Ideal	Passagem	Pen	Erro	Pontos	NoPC	AtePC
61	Tmp	95	3.170	11:56:53	11:56:54	0	1s	0	2°	6°
62	Tmp	95	4.850	11:59:41	11:59:39	0	2s	0	2°	6°
63	Tmp	96	3.030	12:04:36	12:04:36	0	0s	0	2°	6°
64	Tmp	97	6.230	12:09:10	12:09:11	0	1s	0	2°	6°
Num	714	Pen	0	PCZ	24	Total PP	9158	Col. Final	6°	

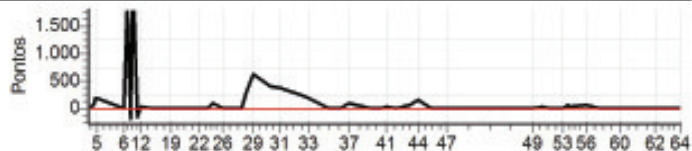

Enduro do Eucalipto - Campeonato Capixaba

Performance Individual

PC	Tp	Trc	DistPC	Ideal	Passagem	Pen	Erro	Pontos	NoPC	AtePC
N u m	715	715 / Vinicius Comett								
		Cat / NL / Largada JUNIOR / 9 / 08:24:00								
		Aracruz								
PC	Tp	Trc	DistPC	Ideal	Passagem	Pen	Erro	Pontos	NoPC	AtePC
1	Tmp	2	2.520	08:30:29	08:30:47	0	18s	+15	5º	5º
2	Tmp	2	2.980	08:31:15	08:32:13	0	58s	+55	6º	6º
3	Tmp	2	3.590	08:32:16	08:33:57	0	1m41s	+98	7º	7º
4	Tmp	2	3.950	08:32:52	08:34:58	0	2m06s	+123	5º	6º
5	Tmp	2	4.220	08:33:19	08:37:28	0	4m09s	+246	7º	7º
6	Tmp	7	5.010	08:43:51	08:44:15	0	24s	+21	6º	7º
7	Tmp	9	5.550	08:44:54	08:45:26	0	32s	+29	3º	6º
8	Tmp	10	6.060	08:45:51	08:46:16	0	25s	+22	3º	6º
9	Tmp	11	6.350	08:46:28	08:47:02	0	34s	+31	2º	4º
10	Tmp	12	6.700	08:47:14	08:47:46	0	32s	+29	2º	3º
11	Tmp	13	7.300	08:48:39	08:49:02	0	23s	+20	1º	3º
12	Tmp	14	7.720	08:49:59	08:51:05	0	1m06s	+63	2º	3º
13	Tmp	17	0.500	08:53:53	08:53:55	0	2s	0	1º	3º
14	Tmp	18	0.890	08:54:58	08:55:00	0	2s	0	1º	3º
15	Tmp	18	1.400	08:56:08	08:56:06	0	2s	0	1º	3º
16	Tmp	19	1.540	08:56:31	08:56:32	0	1s	0	1º	3º
17	Tmp	21	2.130	08:58:14	08:58:23	0	9s	+6	2º	3º
18	Tmp	21	2.480	08:59:24	08:59:29	0	5s	+2	2º	2º
19	Tmp	22	3.130	09:00:56	09:00:54	0	2s	0	1º	2º
20	Tmp	26	5.740	09:08:29	09:08:28	0	1s	0	1º	2º
21	Tmp	29	6.460	09:09:49	09:09:49	0	0s	0	1º	2º
22	Tmp	29	7.400	09:11:42	09:11:52	0	10s	+7	3º	2º
23	Tmp	32	0.520	09:14:02	09:14:04	0	2s	0	1º	2º
24	Tmp	33	0.910	09:14:56	09:15:00	0	4s	+1	2º	2º
25	Tmp	34	1.150	09:16:20	09:17:02	0	42s	+39	1º	2º
26	Tmp	35	2.620	09:20:17	09:20:18	0	1s	0	1º	1º
27	Tmp	40	1.810	09:27:00	09:27:02	0	2s	0	1º	1º
28	Tmp	41	2.280	09:28:57	09:29:12	0	15s	+12	4º	1º
29	Tmp	41	2.660	09:31:13	09:31:08	0	5s	-6	2º	1º
30	Tmp	45	0.440	09:37:49	09:37:55	0	6s	+3	2º	1º
31	Tmp	46	2.930	09:41:23	09:41:29	0	6s	+3	4º	1º
32	Tmp	48	1.850	09:49:09	09:49:09	0	0s	0	1º	1º
33	Tmp	50	3.700	09:51:52	09:51:54	0	2s	0	1º	1º
34	Tmp	52	6.740	09:59:17	09:59:13	0	4s	-3	7º	1º
35	Tmp	55	2.610	10:03:54	10:06:36	0	2m42s	+159	6º	2º
36	Tmp	56	3.160	10:05:52	10:08:56	0	3m04s	+181	6º	2º
37	Tmp	56	3.560	10:06:52	10:10:05	0	3m13s	+190	6º	2º
38	Tmp	60	3.400	10:14:50	10:16:12	0	1m22s	+79	6º	2º
39	Tmp	60	4.180	10:16:12	10:17:16	0	1m04s	+61	6º	2º
40	Tmp	61	5.300	10:18:54	10:19:21	0	27s	+24	6º	2º
41	Tmp	62	5.850	10:20:53	10:21:17	0	24s	+21	4º	2º
42	Tmp	64	0.100	10:24:31	10:24:27	0	4s	-3	5º	2º
43	Tmp	65	1.140	10:29:42	10:30:01	0	19s	+16	1º	2º
44	Tmp	65	1.800	10:32:31	10:32:48	0	17s	+14	1º	2º
45	Tmp	68	2.560	10:37:38	10:37:41	0	3s	0	1º	2º
46	Tmp	68	4.450	10:40:37	10:40:42	0	5s	+2	5º	2º
47	Tmp	69	5.640	10:43:23	10:43:45	0	22s	+19	5º	2º
48	Tmp	73	0.600	11:10:32	11:10:33	0	1s	0	1º	2º
49	Tmp	75	3.250	11:14:53	11:15:52	0	59s	+56	7º	2º
50	Tmp	76	4.860	11:18:25	11:19:06	0	41s	+38	7º	2º
51	Tmp	78	5.750	11:21:10	11:21:14	0	4s	+1	3º	2º
52	Tmp	79	6.578	11:23:21	11:23:31	0	10s	+7	5º	2º
53	Tmp	81	1.650	11:26:18	11:26:22	0	4s	+1	3º	2º
54	Tmp	82	2.050	11:27:44	11:27:58	0	14s	+11	1º	2º
55	Tmp	82	2.300	11:28:40	11:28:45	0	5s	+2	2º	2º
56	Tmp	85	3.910	11:35:01	11:35:27	0	26s	+23	2º	2º
57	Tmp	87	5.170	11:39:54	11:39:59	0	5s	+2	5º	2º
58	Tmp	88	6.010	11:42:31	11:42:34	0	3s	0	1º	2º
59	Tmp	88	6.780	11:45:24	11:45:29	0	5s	+2	2º	2º
60	Tmp	90	7.560	11:47:26	11:47:31	0	5s	+2	3º	2º

PC	Tp	Trc	DistPC	Ideal	Passagem	Pen	Erro	Pontos	NoPC	AtePC
61	Tmp	95	3.170	11:57:23	11:57:25	0	2s	0	1º	2º
62	Tmp	95	4.850	12:00:11	12:00:13	0	2s	0	1º	2º
63	Tmp	96	3.030	12:05:06	12:05:06	0	0s	0	1º	2º
64	Tmp	97	6.230	12:09:40	12:09:41	0	1s	0	1º	2º
Num	715	Pen	0	PCZ	19	Total PP	1748	Col. Final	2º	

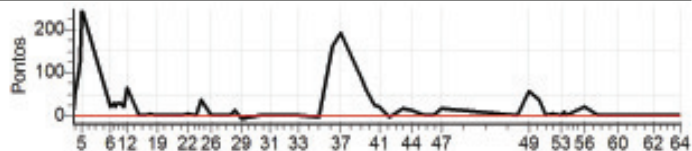

Enduro do Eucalipto - Campeonato Capixaba

Performance Individual

PC	Tp	Trc	DistPC	Ideal	Passagem	Pen	Erro	Pontos	NoPC	AtePC
N u m	718	718 / Ednilson Petter								
	6°	Cat / NL / Largada NOVATO / 1 / 08:25:30								
		Afonso Claudio								
PC	Tp	Trc	DistPC	Ideal	Passagem	Pen	Erro	Pontos	NoPC	AtePC
1	Tmp	2	2.520	08:32:01	08:32:27	0	26s	+23	7°	7°
2	Tmp	2	2.980	08:32:49	08:33:40	0	51s	+48	6°	6°
3	Tmp	2	3.590	08:33:54	08:34:50	0	56s	+53	5°	5°
4	Tmp	2	3.950	08:34:32	08:35:37	0	1m05s	+62	2°	3°
5	Tmp	2	4.220	08:35:01	08:36:09	0	1m08s	+65	1°	2°
6	Tmp	7	5.010	08:45:40	08:48:12	0	2m32s	+149	11°	4°
7	Tmp	9	5.550	08:46:49	08:49:12	0	2m23s	+140	12°	5°
8	Tmp	10	6.060	08:47:45	08:54:32	0	6m47s	+404	11°	7°
9	Tmp	11	6.350	08:48:26	08:56:12	0	7m46s	+463	6°	5°
10	Tmp	12	6.700	08:49:15	08:56:51	0	7m36s	+453	6°	5°
11	Tmp	13	7.300	08:50:48	08:58:05	0	7m17s	+434	11°	5°
12	Tmp	14	7.720	08:52:18	09:00:32	0	8m14s	+491	11°	5°
13	Tmp	17	0.500	08:56:23	09:02:18	0	5m55s	+352	8°	5°
14	Tmp	18	0.890	08:57:34	09:03:12	0	5m38s	+335	8°	5°
15	Tmp	18	1.400	08:58:51	09:04:09	0	5m18s	+315	8°	5°
16	Tmp	19	1.540	08:59:16	09:04:34	0	5m18s	+315	8°	5°
17	Tmp	21	2.130	09:01:10	09:06:33	0	5m23s	+320	8°	5°
18	Tmp	21	2.480	09:02:29	09:07:33	0	5m04s	+301	8°	6°
19	Tmp	22	3.130	09:04:09	09:08:44	0	4m35s	+272	8°	6°
20	Tmp	26	5.740	09:13:44	09:13:46	0	2s	0	7°	6°
21	Tmp	29	6.460	09:15:04	09:15:01	0	3s	0	7°	6°
22	Tmp	29	7.400	09:17:04	09:17:15	0	11s	+8	6°	6°
23	Tmp	32	0.520	09:19:31	09:19:26	0	5s	-6	7°	6°
26	Tmp	33	1.440	09:21:46	09:21:43	0	3s	0	9°	6°
27	Tmp	38	1.810	09:30:33	09:30:34	0	1s	0	7°	6°
28	Tmp	39	2.280	09:32:42	09:32:55	0	13s	+10	5°	6°
29	Tmp	39	2.660	09:34:59	09:34:57	0	2s	0	2°	6°
30	Tmp	43	0.440	09:40:35	09:40:39	0	4s	+1	8°	6°
31	Tmp	44	2.930	09:44:08	09:44:12	0	4s	+1	5°	6°
32	Tmp	46	1.850	09:52:08	09:52:09	0	1s	0	10°	6°
33	Tmp	48	3.700	09:54:52	09:54:50	0	2s	0	10°	6°
34	Tmp	50	6.740	10:02:24	10:02:27	0	3s	0	10°	6°
35	Tmp	53	2.610	10:07:17	10:08:12	0	55s	+52	11°	6°
36	Tmp	54	3.160	10:09:31	10:11:29	0	1m58s	+115	11°	6°
37	Tmp	54	3.560	10:10:36	10:12:47	0	2m11s	+128	11°	6°
38	Tmp	58	3.400	10:18:58	10:19:21	0	23s	+20	10°	6°
39	Tmp	58	4.180	10:20:25	10:20:33	0	8s	+5	10°	6°
40	Tmp	59	5.300	10:23:23	10:23:21	0	2s	0	7°	6°
41	Tmp	60	5.850	10:25:38	10:25:52	0	14s	+11	3°	6°
42	Tmp	62	0.100	10:29:36	10:29:27	0	9s	-18	10°	6°
43	Tmp	63	1.140	10:35:48	10:41:38	0	5m50s	+347	11°	6°
44	Tmp	63	1.800	10:39:06	10:45:36	0	6m30s	+387	11°	6°
45	Tmp	66	2.560	10:43:18	10:47:17	0	3m59s	+236	12°	6°
46	Tmp	66	4.450	10:46:27	10:50:11	0	3m44s	+221	12°	6°
47	Tmp	67	5.640	10:49:30	10:53:23	0	3m53s	+230	12°	6°
48	Tmp	71	0.600	11:13:41	11:13:42	0	1s	0	10°	6°
49	Tmp	73	3.250	11:18:18	11:18:15	0	3s	0	6°	6°
50	Tmp	74	4.860	11:22:06	11:22:43	0	37s	+34	6°	6°
51	Tmp	76	5.750	11:25:12	11:25:16	0	4s	+1	6°	6°
52	Tmp	77	6.578	11:27:36	11:27:36	0	0s	0	5°	6°
53	Tmp	79	1.650	11:30:44	11:30:50	0	6s	+3	6°	6°
54	Tmp	80	2.050	11:32:22	11:32:58	0	36s	+33	2°	6°
55	Tmp	80	2.300	11:33:27	11:33:43	0	16s	+13	4°	6°
56	Tmp	83	3.910	11:40:14	11:40:46	0	32s	+29	7°	6°
57	Tmp	85	5.170	11:45:17	11:45:20	0	3s	0	4°	6°
58	Tmp	86	6.010	11:48:13	11:48:16	0	3s	0	6°	6°
59	Tmp	86	6.780	11:51:31	11:51:34	0	3s	0	3°	6°
60	Tmp	88	7.560	11:53:42	11:53:51	0	9s	+6	5°	6°
61	Tmp	93	3.170	12:03:42	12:03:39	0	3s	0	10°	6°
62	Tmp	93	4.850	12:06:30	12:06:33	0	3s	0	9°	6°

PC	Tp	Trc	DistPC	Ideal	Passagem	Pen	Erro	Pontos	NoPC	AtePC
63	Tmp	94	3.030	12:11:37	12:11:36	0	1s	0	9°	6°
64	Tmp	95	6.230	12:16:13	12:16:14	0	1s	0	9°	6°
Num	718	Pen	0	PCZ	19	Total PP	6910	Col. Final	6°	

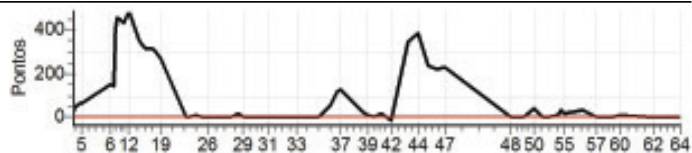

Enduro do Eucalipto - Campeonato Capixaba

Performance Individual

PC	Tp	Trc	DistPC	Ideal	Passagem	Pen	Erro	Pontos	NoPC	AtePC
N u m	720	720 / Alexandre W. Dalmoim de Souza								
		Cat / NL / Largada NOVATO / 6 / 08:28:00								
	10º	Linhares								
PC	Tp	Trc	DistPC	Ideal	Passagem	Pen	Erro	Pontos	NoPC	AtePC
1	Tmp	2	2.520	08:34:31	08:34:42	0	11s	+8	1º	1º
2	Tmp	2	2.980	08:35:19	08:43:40	0	8m21s	+498	12º	11º
3	Tmp	2	3.590	08:36:24	08:52:09	0	15m45s	+900	12º	12º
4	Tmp	2	3.950	08:37:02	08:39:47	0	2m45s	+162	5º	9º
5	Tmp	2	4.220	08:37:31	08:53:41	0	16m10s	+900	13º	11º
6	Tmp	7	5.010	08:48:10	08:59:20	0	11m10s	+667	13º	12º
7	Tmp	9	5.550	08:49:19	09:01:19	0	12m00s	+717	13º	12º
8	Tmp	10	6.060	08:50:15	09:02:07	0	11m52s	+709	13º	12º
9	Tmp	11	6.350	08:50:56	09:03:01	0	12m05s	+722	7º	12º
10	Tmp	12	6.700	08:51:45	09:03:40	0	11m55s	+712	7º	11º
11	Tmp	13	7.300	08:53:18	09:05:30	0	12m12s	+729	12º	11º
12	Tmp	14	7.720	08:54:48	09:07:47	0	12m59s	+776	12º	11º
13	Tmp	17	0.500	08:58:53	09:09:42	0	10m49s	+646	10º	11º
14	Tmp	18	0.890	09:00:04	09:10:41	0	10m37s	+634	10º	11º
15	Tmp	18	1.400	09:01:21	09:11:36	0	10m15s	+612	10º	10º
16	Tmp	19	1.540	09:01:46	09:11:56	0	10m10s	+607	10º	10º
17	Tmp	21	2.130	09:03:40	09:13:27	0	9m47s	+584	10º	10º
18	Tmp	21	2.480	09:04:59	09:14:21	0	9m22s	+559	10º	10º
19	Tmp	22	3.130	09:06:39	09:15:20	0	8m41s	+518	10º	10º
20	Tmp	26	5.740	09:16:14	09:18:39	0	2m25s	+142	11º	10º
21	Tmp	29	6.460	09:17:34	09:19:35	0	2m01s	+118	11º	10º
22	Tmp	29	7.400	09:19:34	09:21:14	0	1m40s	+97	11º	10º
23	Tmp	32	0.520	09:22:01	09:23:08	0	1m07s	+64	11º	10º
26	Tmp	33	1.440	09:24:16	09:24:40	0	24s	+21	10º	10º
27	Tmp	38	1.810	09:33:03	09:33:03	0	0s	0	5º	10º
28	Tmp	39	2.280	09:35:12	09:35:25	0	13s	+10	4º	10º
29	Tmp	39	2.660	09:37:29	09:37:49	0	20s	+17	5º	10º
30	Tmp	43	0.440	09:43:05	09:43:04	0	1s	0	4º	10º
31	Tmp	44	2.930	09:46:38	09:46:40	0	2s	0	1º	10º
32	Tmp	46	1.850	09:54:38	09:54:35	0	3s	0	6º	10º
33	Tmp	48	3.700	09:57:22	09:57:19	0	3s	0	6º	10º
34	Tmp	50	6.740	10:04:54	10:04:53	0	1s	0	7º	10º
35	Tmp	53	2.610	10:09:47	10:10:20	0	33s	+30	10º	10º
36	Tmp	54	3.160	10:12:01	10:13:01	0	1m00s	+57	10º	10º
37	Tmp	54	3.560	10:13:06	10:14:13	0	1m07s	+64	9º	10º
38	Tmp	58	3.400	10:21:28	10:21:32	0	4s	+1	2º	10º
39	Tmp	58	4.180	10:22:55	10:22:51	0	4s	-3	9º	10º
40	Tmp	59	5.300	10:25:53	10:25:55	0	2s	0	5º	10º
41	Tmp	60	5.850	10:28:08	10:28:29	0	21s	+18	6º	10º
42	Tmp	62	0.100	10:32:06	10:32:06	0	0s	0	4º	10º
43	Tmp	63	1.140	10:38:18	10:38:52	0	34s	+31	6º	10º
44	Tmp	63	1.800	10:41:36	10:42:10	0	34s	+31	1º	10º
45	Tmp	66	2.560	10:45:48	10:45:57	0	9s	+6	8º	10º
46	Tmp	66	4.450	10:48:57	10:48:57	0	0s	0	3º	10º
47	Tmp	67	5.640	10:52:00	10:52:12	0	12s	+9	4º	10º
48	Tmp	71	0.600	11:16:11	11:16:08	0	3s	0	7º	10º
49	Tmp	73	3.250	11:20:48	11:20:43	0	5s	-6	9º	10º
50	Tmp	74	4.860	11:24:36	11:25:15	0	39s	+36	9º	10º
51	Tmp	76	5.750	11:27:42	11:27:48	0	6s	+3	7º	10º
52	Tmp	77	6.578	11:30:06	11:30:22	0	16s	+13	7º	10º
53	Tmp	79	1.650	11:33:14	11:33:19	0	5s	+2	5º	10º
54	Tmp	80	2.050	11:34:52	11:35:29	0	37s	+34	3º	10º
55	Tmp	80	2.300	11:35:57	11:36:13	0	16s	+13	3º	10º
56	Tmp	83	3.910	11:42:44	11:43:10	0	26s	+23	5º	10º
57	Tmp	85	5.170	11:47:47	11:47:51	0	4s	+1	5º	10º
58	Tmp	86	6.010	11:50:43	11:50:46	0	3s	0	3º	10º
59	Tmp	86	6.780	11:54:01	11:54:08	0	7s	+4	5º	10º
60	Tmp	88	7.560	11:56:12	11:56:27	0	15s	+12	7º	10º
61	Tmp	93	3.170	12:06:12	12:06:15	0	3s	0	6º	10º
62	Tmp	93	4.850	12:09:00	12:09:03	0	3s	0	5º	10º

PC	Tp	Trc	DistPC	Ideal	Passagem	Pen	Erro	Pontos	NoPC	AtePC
63	Tmp	94	3.030	12:14:07	12:14:03	0	4s	-3	10º	10º
64	Tmp	95	6.230	12:18:43	12:18:40	0	3s	0	5º	10º
Num	720	Pen	0	PCZ	14	Total PP	12529	Col. Final	10º	

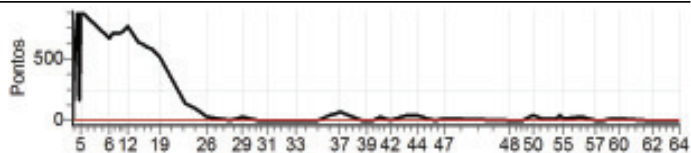

Enduro do Eucalipto - Campeonato Capixaba

Performance Individual

PC	Tp	Trc	DistPC	Ideal	Passagem	Pen	Erro	Pontos	NoPC	AtePC
N u m	721	721 / Anderson Malacarne								
		Cat / NL / Largada NOVATO / 7 / 08:28:30								
	7º	Vila Velha								
PC	Tp	Trc	DistPC	Ideal	Passagem	Pen	Erro	Pontos	NoPC	AtePC
1	Tmp	2	2.520	08:35:01	08:35:13	0	12s	+9	2º	2º
2	Tmp	2	2.980	08:35:49	08:36:31	0	42s	+39	2º	2º
3	Tmp	2	3.590	08:36:54	08:37:37	0	43s	+40	2º	2º
4	Tmp	2	3.950	08:37:32		0		+1800	13º	10º
5	Tmp	2	4.220	08:38:01	08:40:27	0	2m26s	+143	6º	9º
6	Tmp	7	5.010	08:48:40	08:48:53	0	13s	+10	4º	9º
7	Tmp	9	5.550	08:49:49	08:51:07	0	1m18s	+75	10º	9º
8	Tmp	10	6.060	08:50:45	08:52:00	0	1m15s	+72	8º	9º
9	Tmp	11	6.350	08:51:26	08:57:12	0	5m46s	+343	5º	8º
10	Tmp	12	6.700	08:52:15	08:57:56	0	5m41s	+338	5º	6º
11	Tmp	13	7.300	08:53:48	08:59:49	0	6m01s	+358	10º	6º
12	Tmp	14	7.720	08:55:18	09:02:00	0	6m42s	+399	10º	6º
13	Tmp	17	0.500	08:59:23	09:08:04	0	8m41s	+518	9º	6º
14	Tmp	18	0.890	09:00:34	09:09:00	0	8m26s	+503	9º	7º
15	Tmp	18	1.400	09:01:51	09:09:49	0	7m58s	+475	9º	7º
16	Tmp	19	1.540	09:02:16	09:10:53	0	8m37s	+514	9º	7º
17	Tmp	21	2.130	09:04:10	09:13:27	0	9m17s	+554	9º	7º
18	Tmp	21	2.480	09:05:29	09:14:21	0	8m52s	+529	9º	7º
19	Tmp	22	3.130	09:07:09	09:15:23	0	8m14s	+491	9º	7º
20	Tmp	26	5.740	09:16:44	09:18:44	0	2m00s	+117	10º	7º
21	Tmp	29	6.460	09:18:04	09:19:39	0	1m35s	+92	10º	7º
22	Tmp	29	7.400	09:20:04	09:21:15	0	1m11s	+68	10º	7º
23	Tmp	32	0.520	09:22:31	09:23:13	0	42s	+39	10º	7º
26	Tmp	33	1.440	09:24:46	09:24:46	0	0s	0	5º	7º
27	Tmp	38	1.810	09:33:33	09:33:37	0	4s	+1	9º	7º
28	Tmp	39	2.280	09:35:42	09:36:30	0	48s	+45	10º	7º
29	Tmp	39	2.660	09:37:59	09:38:59	0	1m00s	+57	9º	7º
30	Tmp	43	0.440	09:43:35	09:43:41	0	6s	+3	9º	7º
31	Tmp	44	2.930	09:47:08	09:47:15	0	7s	+4	10º	7º
32	Tmp	46	1.850	09:55:08	09:55:06	0	2s	0	5º	7º
33	Tmp	48	3.700	09:57:52	09:57:53	0	1s	0	5º	7º
34	Tmp	50	6.740	10:05:24	10:05:23	0	1s	0	6º	7º
35	Tmp	53	2.610	10:10:17	10:10:27	0	10s	+7	4º	7º
36	Tmp	54	3.160	10:12:31	10:13:04	0	33s	+30	7º	7º
37	Tmp	54	3.560	10:13:36	10:14:16	0	40s	+37	6º	7º
38	Tmp	58	3.400	10:21:58	10:22:05	0	7s	+4	6º	7º
39	Tmp	58	4.180	10:23:25	10:23:29	0	4s	+1	8º	7º
40	Tmp	59	5.300	10:26:23	10:26:25	0	2s	0	4º	7º
41	Tmp	60	5.850	10:28:38	10:29:08	0	30s	+27	9º	7º
42	Tmp	62	0.100	10:32:36	10:32:35	0	1s	0	3º	7º
43	Tmp	63	1.140	10:38:48	10:40:28	0	1m40s	+97	9º	8º
44	Tmp	63	1.800	10:42:06	10:44:44	0	2m38s	+155	9º	8º
45	Tmp	66	2.560	10:46:18	10:46:43	0	25s	+22	9º	8º
46	Tmp	66	4.450	10:49:27	10:49:27	0	0s	0	2º	8º
47	Tmp	67	5.640	10:52:30	10:52:38	0	8s	+5	2º	8º
48	Tmp	71	0.600	11:16:41	11:16:50	0	9s	+6	12º	8º
49	Tmp	73	3.250	11:21:18	11:23:02	0	1m44s	+101	13º	8º
50	Tmp	74	4.860	11:25:06	11:27:28	0	2m22s	+139	13º	9º
51	Tmp	76	5.750	11:28:12	11:30:13	0	2m01s	+118	13º	9º
52	Tmp	77	6.578	11:30:36	11:32:06	0	1m30s	+87	9º	9º
53	Tmp	79	1.650	11:33:44	11:34:44	0	1m00s	+57	9º	8º
54	Tmp	80	2.050	11:35:22	11:36:57	0	1m35s	+92	7º	7º
55	Tmp	80	2.300	11:36:27	11:37:38	0	1m11s	+68	7º	7º
56	Tmp	83	3.910	11:43:14	11:43:37	0	23s	+20	4º	7º
57	Tmp	85	5.170	11:48:17	11:48:18	0	1s	0	3º	7º
58	Tmp	86	6.010	11:51:13	11:51:14	0	1s	0	2º	7º
59	Tmp	86	6.780	11:54:31	11:54:38	0	7s	+4	4º	7º
60	Tmp	88	7.560	11:56:42	11:56:50	0	8s	+5	4º	7º
61	Tmp	93	3.170	12:06:42	12:06:41	0	1s	0	5º	7º
62	Tmp	93	4.850	12:09:30	12:09:32	0	2s	0	4º	7º

PC	Tp	Trc	DistPC	Ideal	Passagem	Pen	Erro	Pontos	NoPC	AtePC
63	Tmp	94	3.030	12:14:37	12:14:34	0	3s	0	6º	7º
64	Tmp	95	6.230	12:19:13	12:19:12	0	1s	0	4º	7º
Num	721	Pen	0	PCZ	13	Total PP	8718	Col. Final	7º	

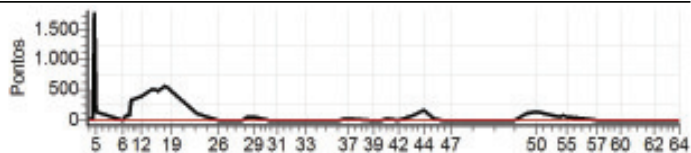

Enduro do Eucalipto - Campeonato Capixaba

Performance Individual

PC	Tp	Trc	DistPC	Ideal	Passagem	Pen	Erro	Pontos	NoPC	AtePC
N u m	722	722 / Wilkem Wailant								
		Cat / NL / Largada NOVATO / 10 / 08:30:00								
	12º	Cach. do Itapemirim								
PC	Tp	Trc	DistPC	Ideal	Passagem	Pen	Erro	Pontos	NoPC	AtePC
1	Tmp	2	2.520	08:36:31	08:37:08	0	37s	+34	10º	10º
2	Tmp	2	2.980	08:37:19		0		+1800	13º	13º
3	Tmp	2	3.590	08:38:24		0		+1800	13º	13º
4	Tmp	2	3.950	08:39:02		0		+1800	11º	13º
5	Tmp	2	4.220	08:39:31	08:42:30	0	2m59s	+176	8º	13º
6	Tmp	7	5.010	08:50:10	08:50:37	0	27s	+24	7º	13º
7	Tmp	9	5.550	08:51:19	08:51:57	0	38s	+35	7º	13º
8	Tmp	10	6.060	08:52:15	08:52:53	0	38s	+35	5º	13º
9	Tmp	11	6.350	08:52:56		0		+1800	10º	13º
10	Tmp	12	6.700	08:53:45		0		+1800	11º	13º
11	Tmp	13	7.300	08:55:18	08:55:06	0	12s	-27	3º	13º
12	Tmp	14	7.720	08:56:48	08:58:22	0	1m34s	+91	4º	13º
13	Tmp	17	0.500	09:00:53		0		+1800	12º	13º
14	Tmp	18	0.890	09:02:04		0		+1800	12º	13º
15	Tmp	18	1.400	09:03:21		0		+1800	12º	13º
16	Tmp	19	1.540	09:03:46		0		+1800	12º	13º
17	Tmp	21	2.130	09:05:40		0		+1800	11º	13º
18	Tmp	21	2.480	09:06:59		0		+1800	11º	13º
19	Tmp	22	3.130	09:08:39	09:00:57	0	7m42s	-1800	11º	13º
20	Tmp	26	5.740	09:18:14	09:08:30	0	9m44s	-1800	12º	13º
21	Tmp	29	6.460	09:19:34	09:09:49	0	9m45s	-1800	12º	13º
22	Tmp	29	7.400	09:21:34	09:11:57	0	9m37s	-1800	12º	13º
23	Tmp	32	0.520	09:24:01	09:14:05	0	9m56s	-1800	12º	13º
26	Tmp	33	1.440	09:26:16	09:24:35	0	1m41s	-294	12º	13º
27	Tmp	38	1.810	09:35:03	09:35:02	0	1s	0	3º	13º
28	Tmp	39	2.280	09:37:12	09:41:47	0	4m35s	+272	12º	13º
29	Tmp	39	2.660	09:39:29	09:45:22	0	5m53s	+350	12º	13º
30	Tmp	43	0.440	09:45:05	09:48:38	0	3m33s	+210	12º	13º
31	Tmp	44	2.930	09:48:38	09:51:29	0	2m51s	+168	12º	13º
32	Tmp	46	1.850	09:56:38	09:57:48	0	1m10s	+67	12º	12º
33	Tmp	48	3.700	09:59:22	10:00:03	0	41s	+38	12º	12º
34	Tmp	50	6.740	10:06:54	10:06:46	0	8s	-15	12º	12º
35	Tmp	53	2.610	10:11:47		0		+1800	12º	12º
36	Tmp	54	3.160	10:14:01		0		+1800	12º	12º
37	Tmp	54	3.560	10:15:06		0		+1800	12º	12º
38	Tmp	58	3.400	10:23:28		0		+1800	12º	12º
39	Tmp	58	4.180	10:24:55		0		+1800	12º	12º
40	Tmp	59	5.300	10:27:53		0		+1800	12º	12º
41	Tmp	60	5.850	10:30:08		0		+1800	12º	12º
42	Tmp	62	0.100	10:34:06	10:13:45	0	20m21s	-1800	13º	12º
43	Tmp	63	1.140	10:40:18	10:23:17	0	17m01s	-1800	13º	12º
44	Tmp	63	1.800	10:43:36		0		+1800	12º	12º
45	Tmp	66	2.560	10:47:48	10:47:22	0	26s	-69	10º	12º
46	Tmp	66	4.450	10:50:57	10:51:00	0	3s	0	1º	12º
47	Tmp	67	5.640	10:54:00	10:55:32	0	1m32s	+89	11º	12º
48	Tmp	71	0.600	11:18:11	11:18:10	0	1s	0	4º	12º
49	Tmp	73	3.250	11:22:48	11:22:48	0	0s	0	2º	12º
50	Tmp	74	4.860	11:26:36	11:27:21	0	45s	+42	11º	12º
51	Tmp	76	5.750	11:29:42	11:30:07	0	25s	+22	10º	13º
52	Tmp	77	6.578	11:32:06	11:36:24	0	4m18s	+255	12º	13º
53	Tmp	79	1.650	11:35:14	11:40:15	0	5m01s	+298	12º	12º
54	Tmp	80	2.050	11:36:52	11:43:32	0	6m40s	+397	12º	12º
55	Tmp	80	2.300	11:37:57	11:44:27	0	6m30s	+387	12º	12º
56	Tmp	83	3.910	11:44:44	11:52:22	0	7m38s	+455	13º	12º
57	Tmp	85	5.170	11:49:47	11:55:51	0	6m04s	+361	13º	12º
58	Tmp	86	6.010	11:52:43	11:59:17	0	6m34s	+391	13º	12º
59	Tmp	86	6.780	11:56:01	12:04:11	0	8m10s	+487	13º	12º
60	Tmp	88	7.560	11:58:12	12:06:54	0	8m42s	+519	13º	12º
61	Tmp	93	3.170	12:08:12	12:12:21	0	4m09s	+246	13º	12º
62	Tmp	93	4.850	12:11:00	12:14:28	0	3m28s	+205	13º	12º

PC	Tp	Trc	DistPC	Ideal	Passagem	Pen	Erro	Pontos	NoPC	AtePC
63	Tmp	94	3.030	12:16:07	12:18:10	0	2m03s	+120	13º	12º
64	Tmp	95	6.230	12:20:43	12:21:09	0	26s	+23	12º	12º
Num	722	Pen	0	PCZ	4	Total PP	53002	Col. Final	12º	

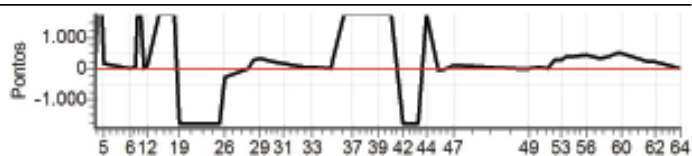

Enduro do Eucalipto - Campeonato Capixaba

Performance Individual

PC	Tp	Trc	DistPC	Ideal	Passagem	Pen	Erro	Pontos	NoPC	AtePC
N u m	723	723 / Jose Eduardo R Scardua								
		Cat / NL / Largada NOVATO / 12 / 08:31:00								
	4°	Aracruz								
PC	Tp	Trc	DistPC	Ideal	Passagem	Pen	Erro	Pontos	NoPC	AtePC
1	Tmp	2	2.520	08:37:31	08:39:19	0	1m48s	+105	12°	12°
2	Tmp	2	2.980	08:38:19	08:40:40	0	2m21s	+138	9°	10°
3	Tmp	2	3.590	08:39:24	08:41:58	0	2m34s	+151	10°	9°
4	Tmp	2	3.950	08:40:02	08:42:49	0	2m47s	+164	6°	7°
5	Tmp	2	4.220	08:40:31	08:43:22	0	2m51s	+168	7°	7°
6	Tmp	7	5.010	08:51:10	08:51:19	0	9s	+6	1°	7°
7	Tmp	9	5.550	08:52:19	08:52:39	0	20s	+17	2°	7°
8	Tmp	10	6.060	08:53:15	08:53:36	0	21s	+18	2°	6°
9	Tmp	11	6.350	08:53:56	08:54:49	0	53s	+50	2°	4°
10	Tmp	12	6.700	08:54:45	08:55:42	0	57s	+54	3°	4°
11	Tmp	13	7.300	08:56:18	08:57:06	0	48s	+45	4°	4°
12	Tmp	14	7.720	08:57:48	08:59:23	0	1m35s	+92	5°	4°
13	Tmp	17	0.500	09:01:53	09:06:38	0	4m45s	+282	6°	4°
14	Tmp	18	0.890	09:03:04	09:07:31	0	4m27s	+264	6°	4°
15	Tmp	18	1.400	09:04:21	09:08:24	0	4m03s	+240	6°	4°
16	Tmp	19	1.540	09:04:46	09:08:47	0	4m01s	+238	6°	4°
17	Tmp	21	2.130	09:06:40	09:10:23	0	3m43s	+220	6°	4°
18	Tmp	21	2.480	09:07:59	09:11:25	0	3m26s	+203	6°	4°
19	Tmp	22	3.130	09:09:39	09:12:29	0	2m50s	+167	6°	4°
20	Tmp	26	5.740	09:19:14	09:19:15	0	1s	0	2°	4°
21	Tmp	29	6.460	09:20:34	09:20:32	0	2s	0	2°	4°
22	Tmp	29	7.400	09:22:34	09:22:44	0	10s	+7	4°	4°
23	Tmp	32	0.520	09:25:01	09:25:02	0	1s	0	2°	4°
26	Tmp	33	1.440	09:27:16	09:27:14	0	2s	0	3°	4°
27	Tmp	38	1.810	09:36:03	09:36:05	0	2s	0	2°	4°
28	Tmp	39	2.280	09:38:12	09:38:27	0	15s	+12	6°	4°
29	Tmp	39	2.660	09:40:29	09:40:50	0	21s	+18	6°	4°
30	Tmp	43	0.440	09:46:05	09:46:07	0	2s	0	1°	4°
31	Tmp	44	2.930	09:49:38	09:49:42	0	4s	+1	3°	4°
32	Tmp	46	1.850	09:57:38	09:57:38	0	0s	0	3°	4°
33	Tmp	48	3.700	10:00:22	10:00:22	0	0s	0	3°	4°
34	Tmp	50	6.740	10:07:54	10:07:55	0	1s	0	3°	4°
35	Tmp	53	2.610	10:12:47	10:13:02	0	15s	+12	6°	4°
36	Tmp	54	3.160	10:15:01	10:15:34	0	33s	+30	6°	4°
37	Tmp	54	3.560	10:16:06	10:16:45	0	39s	+36	5°	4°
38	Tmp	58	3.400	10:24:28	10:24:39	0	11s	+8	9°	4°
39	Tmp	58	4.180	10:25:55	10:25:54	0	1s	0	3°	4°
40	Tmp	59	5.300	10:28:53	10:29:02	0	9s	+6	11°	4°
41	Tmp	60	5.850	10:31:08	10:31:32	0	24s	+21	8°	4°
42	Tmp	62	0.100	10:35:06	10:35:03	0	3s	0	1°	4°
43	Tmp	63	1.140	10:41:18	10:41:52	0	34s	+31	5°	4°
44	Tmp	63	1.800	10:44:36	10:46:04	0	1m28s	+85	8°	4°
45	Tmp	66	2.560	10:48:48	10:48:51	0	3s	0	2°	4°
46	Tmp	66	4.450	10:51:57	10:52:10	0	13s	+10	8°	4°
47	Tmp	67	5.640	10:55:00	10:55:35	0	35s	+32	7°	4°
48	Tmp	71	0.600	11:19:11	11:19:15	0	4s	+1	11°	4°
49	Tmp	73	3.250	11:23:48	11:23:48	0	0s	0	1°	4°
50	Tmp	74	4.860	11:27:36	11:28:08	0	32s	+29	5°	4°
51	Tmp	76	5.750	11:30:42	11:30:52	0	10s	+7	9°	4°
52	Tmp	77	6.578	11:33:06	11:34:22	0	1m16s	+73	8°	4°
53	Tmp	79	1.650	11:36:14	11:37:05	0	51s	+48	8°	4°
54	Tmp	80	2.050	11:37:52	11:39:43	0	1m51s	+108	9°	4°
55	Tmp	80	2.300	11:38:57	11:40:30	0	1m33s	+90	9°	4°
56	Tmp	83	3.910	11:45:44	11:46:23	0	39s	+36	8°	4°
57	Tmp	85	5.170	11:50:47	11:50:46	0	1s	0	1°	4°
58	Tmp	86	6.010	11:53:43	11:53:44	0	1s	0	1°	4°
59	Tmp	86	6.780	11:57:01	11:57:02	0	1s	0	2°	4°
60	Tmp	88	7.560	11:59:12	11:59:22	0	10s	+7	6°	4°
61	Tmp	93	3.170	12:09:12	12:09:12	0	0s	0	2°	4°
62	Tmp	93	4.850	12:12:00	12:12:02	0	2s	0	2°	4°

PC	Tp	Trc	DistPC	Ideal	Passagem	Pen	Erro	Pontos	NoPC	AtePC
63	Tmp	94	3.030	12:17:07	12:17:09	0	2s	0	3°	4°
64	Tmp	95	6.230	12:21:43	12:21:42	0	1s	0	1°	4°
Num	723	Pen	0	PCZ	20	Total PP	3330	Col. Final	4°	

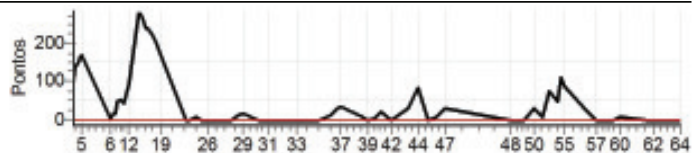

Enduro do Eucalipto - Campeonato Capixaba

Performance Individual

PC	Tp	Trc	DistPC	Ideal	Passagem	Pen	Erro	Pontos	NoPC	AtePC
N u m	724	724 / Domingos Mai								
	9°	Cat / NL / Largada NOVATO / 14 / 08:32:00								
		Aracruz								
PC	Tp	Trc	DistPC	Ideal	Passagem	Pen	Erro	Pontos	NoPC	AtePC
1	Tmp	2	2.520	08:38:31	08:39:00	0	29s	+26	9°	9°
2	Tmp	2	2.980	08:39:19	08:40:06	0	47s	+44	5°	5°
3	Tmp	2	3.590	08:40:24	08:42:49	0	2m25s	+142	9°	7°
4	Tmp	2	3.950	08:41:02		0		+1800	10°	11°
5	Tmp	2	4.220	08:41:31	08:44:49	0	3m18s	+195	10°	10°
6	Tmp	7	5.010	08:52:10	08:52:23	0	13s	+10	3°	10°
7	Tmp	9	5.550	08:53:19	08:53:12	0	7s	-12	1°	10°
8	Tmp	10	6.060	08:54:15	08:56:23	0	2m08s	+125	9°	10°
9	Tmp	11	6.350	08:54:56		0		+1800	8°	10°
10	Tmp	12	6.700	08:55:45		0		+1800	9°	10°
11	Tmp	13	7.300	08:57:18	09:01:13	0	3m55s	+232	7°	10°
12	Tmp	14	7.720	08:58:48	09:03:30	0	4m42s	+279	8°	10°
13	Tmp	17	0.590	09:02:53	09:06:42	0	3m49s	+226	5°	10°
14	Tmp	18	0.890	09:04:04	09:07:37	0	3m33s	+210	5°	9°
15	Tmp	18	1.400	09:05:21	09:08:27	0	3m06s	+183	5°	9°
16	Tmp	19	1.540	09:05:46	09:08:50	0	3m04s	+181	5°	9°
17	Tmp	21	2.130	09:07:40	09:10:16	0	2m36s	+153	5°	9°
18	Tmp	21	2.480	09:08:59	09:11:21	0	2m22s	+139	5°	9°
19	Tmp	22	3.130	09:10:39	09:12:46	0	2m07s	+124	5°	8°
20	Tmp	26	5.740	09:20:14	09:20:14	0	0s	0	1°	8°
21	Tmp	29	6.460	09:21:34	09:21:30	0	4s	-3	8°	8°
22	Tmp	29	7.400	09:23:34	09:23:35	0	1s	0	1°	8°
23	Tmp	32	0.520	09:26:01	09:26:04	0	3s	0	1°	8°
26	Tmp	33	1.440	09:28:16	09:28:16	0	0s	0	2°	8°
27	Tmp	38	1.810	09:37:03	09:37:02	0	1s	0	1°	8°
28	Tmp	39	2.280	09:39:12	09:39:24	0	12s	+9	2°	8°
29	Tmp	39	2.660	09:41:29	09:41:40	0	11s	+8	3°	8°
30	Tmp	43	0.440	09:47:05	09:47:09	0	4s	+1	6°	8°
31	Tmp	44	2.930	09:50:38	09:50:44	0	6s	+3	9°	8°
32	Tmp	46	1.850	09:58:38	09:58:40	0	2s	0	2°	8°
33	Tmp	48	3.700	10:01:22	10:01:25	0	3s	0	2°	8°
34	Tmp	50	6.740	10:08:54	10:08:55	0	1s	0	2°	8°
35	Tmp	53	2.610	10:13:47	10:13:54	0	7s	+4	1°	8°
36	Tmp	54	3.160	10:16:01	10:16:17	0	16s	+13	3°	8°
37	Tmp	54	3.560	10:17:06	10:17:22	0	16s	+13	3°	8°
38	Tmp	58	3.400	10:25:28	10:25:34	0	6s	+3	4°	8°
39	Tmp	58	4.180	10:26:55	10:26:57	0	2s	0	2°	8°
40	Tmp	59	5.300	10:29:53	10:29:53	0	0s	0	2°	8°
41	Tmp	60	5.850	10:32:08	10:32:26	0	18s	+15	5°	8°
42	Tmp	62	0.100	10:36:06	10:37:10	0	1m04s	+61	11°	8°
43	Tmp	63	1.140	10:42:18	10:42:27	0	9s	+6	2°	7°
44	Tmp	63	1.800	10:45:36	10:46:11	0	35s	+32	2°	7°
45	Tmp	66	2.560	10:49:48	10:49:50	0	2s	0	1°	7°
46	Tmp	66	4.450	10:52:57	10:53:10	0	13s	+10	7°	7°
47	Tmp	67	5.640	10:56:00	10:56:28	0	28s	+25	6°	7°
48	Tmp	71	0.600	11:20:11	11:20:13	0	2s	0	2°	7°
49	Tmp	73	3.250	11:24:48	11:24:41	0	7s	-12	11°	7°
50	Tmp	74	4.860	11:28:36	11:29:05	0	29s	+26	3°	7°
51	Tmp	76	5.750	11:31:42	11:31:42	0	0s	0	1°	7°
52	Tmp	77	6.578	11:34:06	11:36:53	0	2m47s	+164	10°	7°
53	Tmp	79	1.650	11:37:14	11:40:46	0	3m32s	+209	10°	7°
54	Tmp	80	2.050	11:38:52	11:44:32	0	5m40s	+337	11°	8°
55	Tmp	80	2.300	11:39:57	11:45:22	0	5m25s	+322	11°	8°
56	Tmp	83	3.910	11:46:44	11:51:32	0	4m48s	+285	11°	8°
57	Tmp	85	5.170	11:51:47	11:54:25	0	2m38s	+155	11°	8°
58	Tmp	86	6.010	11:54:43	11:56:47	0	2m04s	+121	11°	9°
59	Tmp	86	6.780	11:58:01	11:59:37	0	1m36s	+93	10°	9°
60	Tmp	88	7.560	12:00:12	12:01:40	0	1m28s	+85	9°	9°
61	Tmp	93	3.170	12:10:12	12:10:12	0	0s	0	1°	9°
62	Tmp	93	4.850	12:13:00	12:13:03	0	3s	0	1°	9°

PC	Tp	Trc	DistPC	Ideal	Passagem	Pen	Erro	Pontos	NoPC	AtePC
63	Tmp	94	3.030	12:18:07	12:18:09	0	2s	0	2°	9°
64	Tmp	95	6.230	12:22:43	12:22:54	0	11s	+8	11°	9°
Num	724	Pen	0	PCZ	16	Total PP	9704	Col. Final	9°	



Enduro do Eucalipto - Campeonato Capixaba

Performance Individual

PC	Tp	Trc	DistPC	Ideal	Passagem	Pen	Erro	Pontos	NoPC	AtePC
N u m	725	725 / Jean Capaz								
		Cat / NL / Largada NOVATO / 15 / 08:32:30								
	3º	Viana								
PC	Tp	Trc	DistPC	Ideal	Passagem	Pen	Erro	Pontos	NoPC	AtePC
1	Tmp	2	2.520	08:39:01	08:39:28	0	27s	+24	8º	8º
2	Tmp	2	2.980	08:39:49	08:40:52	0	1m03s	+60	7º	7º
3	Tmp	2	3.590	08:40:54	08:42:12	0	1m18s	+75	6º	6º
4	Tmp	2	3.950	08:41:32	08:43:05	0	1m33s	+90	4º	4º
5	Tmp	2	4.220	08:42:01	08:43:44	0	1m43s	+100	5º	4º
6	Tmp	7	5.010	08:52:40	08:53:12	0	32s	+29	9º	3º
7	Tmp	9	5.550	08:53:49	08:54:35	0	46s	+43	9º	3º
8	Tmp	10	6.060	08:54:45	08:55:24	0	39s	+36	6º	3º
9	Tmp	11	6.350	08:55:26	08:56:10	0	44s	+41	1º	3º
10	Tmp	12	6.700	08:56:15	08:56:58	0	43s	+40	1º	3º
11	Tmp	13	7.300	08:57:48	08:58:08	0	20s	+17	1º	3º
12	Tmp	14	7.720	08:59:18	09:00:17	0	59s	+56	1º	3º
13	Tmp	17	0.500	09:03:23	09:06:41	0	3m18s	+195	4º	3º
14	Tmp	18	0.890	09:04:34	09:07:37	0	3m03s	+180	4º	3º
15	Tmp	18	1.400	09:05:51	09:08:31	0	2m40s	+157	4º	3º
16	Tmp	19	1.540	09:06:16	09:08:55	0	2m39s	+156	4º	3º
17	Tmp	21	2.130	09:08:10	09:10:30	0	2m20s	+137	4º	3º
18	Tmp	21	2.480	09:09:29	09:11:35	0	2m06s	+123	4º	3º
19	Tmp	22	3.130	09:11:09	09:12:45	0	1m36s	+93	4º	3º
20	Tmp	26	5.740	09:20:44	09:20:50	0	6s	+3	8º	3º
21	Tmp	29	6.460	09:22:04	09:22:06	0	2s	0	1º	3º
22	Tmp	29	7.400	09:24:04	09:24:15	0	11s	+8	5º	3º
23	Tmp	32	0.520	09:26:31	09:26:35	0	4s	+1	6º	3º
26	Tmp	33	1.440	09:28:46	09:28:48	0	2s	0	1º	3º
27	Tmp	38	1.810	09:37:33	09:37:37	0	4s	+1	8º	3º
28	Tmp	39	2.280	09:39:42	09:41:20	0	1m38s	+95	11º	3º
29	Tmp	39	2.660	09:41:59	09:44:15	0	2m16s	+133	11º	3º
30	Tmp	43	0.440	09:47:35	09:48:24	0	49s	+46	11º	3º
31	Tmp	44	2.930	09:51:08	09:51:14	0	6s	+3	8º	3º
32	Tmp	46	1.850	09:59:08	09:59:11	0	3s	0	1º	3º
33	Tmp	48	3.700	10:01:52	10:01:49	0	3s	0	1º	3º
34	Tmp	50	6.740	10:09:24	10:09:25	0	1s	0	1º	3º
35	Tmp	53	2.610	10:14:17	10:14:38	0	21s	+18	7º	3º
36	Tmp	54	3.160	10:16:31	10:17:19	0	48s	+45	8º	3º
37	Tmp	54	3.560	10:17:36	10:18:38	0	1m02s	+59	8º	3º
38	Tmp	58	3.400	10:25:58	10:26:06	0	8s	+5	7º	3º
39	Tmp	58	4.180	10:27:25	10:27:27	0	2s	0	1º	3º
40	Tmp	59	5.300	10:30:23	10:30:25	0	2s	0	1º	3º
41	Tmp	60	5.850	10:32:38	10:33:19	0	41s	+38	11º	3º
42	Tmp	62	0.100	10:36:36	10:36:42	0	6s	+3	8º	3º
43	Tmp	63	1.140	10:42:48	10:43:37	0	49s	+46	7º	3º
44	Tmp	63	1.800	10:46:06	10:46:53	0	47s	+44	3º	3º
45	Tmp	66	2.560	10:50:18	10:50:23	0	5s	+2	4º	3º
46	Tmp	66	4.450	10:53:27	10:53:32	0	5s	+2	5º	3º
47	Tmp	67	5.640	10:56:30	10:56:40	0	10s	+7	3º	3º
48	Tmp	71	0.600	11:20:41	11:20:44	0	3s	0	1º	3º
49	Tmp	73	3.250	11:25:18	11:25:26	0	8s	+5	8º	3º
50	Tmp	74	4.860	11:29:06	11:29:46	0	40s	+37	10º	3º
51	Tmp	76	5.750	11:32:12	11:32:16	0	4s	+1	5º	3º
52	Tmp	77	6.578	11:34:36	11:34:39	0	3s	0	1º	3º
53	Tmp	79	1.650	11:37:44	11:37:57	0	13s	+10	7º	3º
54	Tmp	80	2.050	11:39:22	11:40:03	0	41s	+38	4º	3º
55	Tmp	80	2.300	11:40:27	11:40:47	0	20s	+17	5º	3º
56	Tmp	83	3.910	11:47:14	11:48:03	0	49s	+46	9º	3º
57	Tmp	85	5.170	11:52:17	11:52:23	0	6s	+3	9º	3º
58	Tmp	86	6.010	11:55:13	11:55:00	0	13s	-30	10º	3º
59	Tmp	86	6.780	11:58:31	11:58:33	0	2s	0	1º	3º
60	Tmp	88	7.560	12:00:42	12:01:18	0	36s	+33	8º	3º
61	Tmp	93	3.170	12:10:42	12:10:47	0	5s	+2	11º	3º
62	Tmp	93	4.850	12:13:30	12:13:37	0	7s	+4	10º	3º

PC	Tp	Trc	DistPC	Ideal	Passagem	Pen	Erro	Pontos	NoPC	AtePC
63	Tmp	94	3.030	12:18:37	12:18:38	0	1s	0	1º	3º
64	Tmp	95	6.230	12:23:13	12:23:18	0	5s	+2	10º	3º
Num	725	Pen	0	PCZ	11	Total PP	2439	Col. Final	3º	

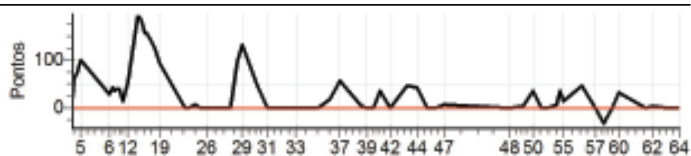

Enduro do Eucalipto - Campeonato Capixaba

Performance Individual

PC	Tp	Trc	DistPC	Ideal	Passagem	Pen	Erro	Pontos	NoPC	AtePC
N u m	727	727 / Benedito Carlos Alves (vamp)								
		Cat / NL / Largada ESTREANTE / 7 / 08:36:30								
	16°	Sao Mateus								
PC	Tp	Trc	DistPC	Ideal	Passagem	Pen	Erro	Pontos	NoPC	AtePC
1	Tmp	2	2.520	08:43:01	08:43:31	0	30s	+27	7°	7°
2	Tmp	2	2.980	08:43:49	08:45:47	0	1m58s	+115	15°	10°
3	Tmp	2	3.590	08:44:54	08:47:00	0	2m06s	+123	8°	10°
4	Tmp	2	3.950	08:45:32	08:47:58	0	2m26s	+143	7°	7°
5	Tmp	2	4.220	08:46:01	08:48:39	0	2m38s	+155	7°	7°
6	Tmp	7	5.010	08:56:40	08:56:44	0	4s	+1	1°	6°
7	Tmp	9	5.550	08:57:49	08:58:01	0	12s	+9	1°	5°
8	Tmp	10	6.060	08:58:45	09:00:44	0	1m59s	+116	9°	6°
9	Tmp	11	6.350	08:59:26		0		+1800	25°	9°
10	Tmp	12	6.700	09:00:15		0		+1800	25°	13°
11	Tmp	13	7.300	09:01:48	09:03:29	0	1m41s	+98	5°	13°
12	Tmp	14	7.720	09:03:18	09:06:14	0	2m56s	+173	5°	11°
13	Tmp	17	0.500	09:07:23	09:08:30	0	1m07s	+64	4°	9°
14	Tmp	18	0.890	09:08:34	09:09:52	0	1m18s	+75	4°	7°
15	Tmp	18	1.400	09:09:51	09:10:51	0	1m00s	+57	4°	7°
16	Tmp	19	1.540	09:10:16	09:11:37	0	1m21s	+78	5°	7°
17	Tmp	21	2.130	09:12:10	09:13:29	0	1m19s	+76	5°	7°
18	Tmp	21	2.480	09:13:29	09:14:43	0	1m14s	+71	5°	7°
19	Tmp	22	3.130	09:15:09	09:15:54	0	45s	+42	4°	7°
20	Tmp	26	5.740	09:24:44	09:25:02	0	18s	+15	9°	7°
21	Tmp	29	6.460	09:26:04	09:26:18	0	14s	+11	8°	7°
22	Tmp	29	7.400	09:28:04	09:28:31	0	27s	+24	8°	7°
23	Tmp	32	0.520	09:30:31	09:30:47	0	16s	+13	7°	7°
26	Tmp	33	1.440	09:32:46	09:32:48	0	2s	0	3°	7°
27	Tmp	38	1.810	09:41:33	09:41:55	0	22s	+19	10°	7°
28	Tmp	39	2.280	09:43:42	09:44:33	0	51s	+48	6°	7°
29	Tmp	39	2.660	09:45:59	09:47:46	0	1m47s	+104	5°	7°
30	Tmp	43	0.440	09:51:35	09:51:47	0	12s	+9	6°	7°
31	Tmp	44	2.930	09:55:08	09:55:17	0	9s	+6	7°	7°
32	Tmp	46	1.850	10:03:08	10:03:08	0	0s	0	3°	7°
33	Tmp	48	3.700	10:05:52	10:05:50	0	2s	0	2°	7°
34	Tmp	50	6.740	10:13:24	10:13:26	0	2s	0	5°	7°
35	Tmp	53	2.610	10:18:17	10:18:46	0	29s	+26	7°	7°
36	Tmp	54	3.160	10:20:31	10:21:42	0	1m11s	+68	4°	7°
37	Tmp	54	3.560	10:21:36	10:23:25	0	1m49s	+106	4°	6°
38	Tmp	58	3.400	10:29:58	10:30:38	0	40s	+37	5°	6°
39	Tmp	58	4.180	10:31:25	10:32:00	0	35s	+32	5°	6°
40	Tmp	59	5.300	10:34:23	10:34:43	0	20s	+17	4°	6°
41	Tmp	60	5.850	10:36:38	10:37:08	0	30s	+27	2°	6°
42	Tmp	62	0.100	10:40:36	10:41:32	0	56s	+53	5°	6°
43	Tmp	63	1.140	10:46:48	10:47:40	0	52s	+49	3°	6°
44	Tmp	63	1.800	10:50:06	11:38:48	0	48m42s	+1800	25°	7°
45	Tmp	66	2.560	10:54:18		0		+1800	25°	7°
46	Tmp	66	4.450	10:57:27		0		+1800	25°	8°
47	Tmp	67	5.640	11:00:30		0		+1800	25°	8°
48	Tmp	71	0.600	11:24:41		0		+1800	25°	9°
49	Tmp	73	3.250	11:29:18		0		+1800	25°	10°
50	Tmp	74	4.860	11:33:06		0		+1800	25°	11°
51	Tmp	76	5.750	11:36:12		0		+1800	25°	11°
52	Tmp	77	6.578	11:38:36		0		+1800	25°	12°
53	Tmp	79	1.650	11:41:44		0		+1800	25°	14°
54	Tmp	80	2.050	11:43:22		0		+1800	25°	14°
55	Tmp	80	2.300	11:44:27		0		+1800	25°	14°
56	Tmp	83	3.910	11:51:14		0		+1800	25°	14°
57	Tmp	85	5.170	11:56:17		0		+1800	25°	14°
58	Tmp	86	6.010	11:59:13		0		+1800	25°	14°
59	Tmp	86	6.780	12:02:31		0		+1800	25°	14°
60	Tmp	88	7.560	12:04:42		0		+1800	25°	14°
61	Tmp	93	3.170	12:14:42		0		+1800	25°	14°
62	Tmp	93	4.850	12:17:30		0		+1800	25°	14°

PC	Tp	Trc	DistPC	Ideal	Passagem	Pen	Erro	Pontos	NoPC	AtePC
63	Tmp	94	3.030	12:22:37		0		+1800	25°	14°
64	Tmp	95	6.230	12:27:13		0		+1800	25°	16°
Num	727	Pen	0	PCZ	4	Total PP	43487	Col. Final	16°	

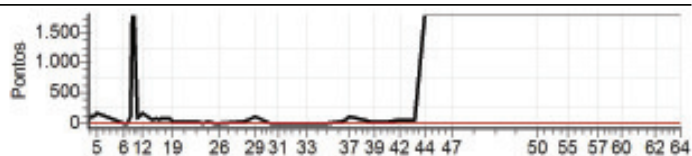

Enduro do Eucalipto - Campeonato Capixaba

Performance Individual

PC	Tp	Trc	DistPC	Ideal	Passagem	Pen	Erro	Pontos	NoPC	AtePC
N u m	728	728 / Weverton A. Venturini Melo								
		Cat / NL / Largada ESTREANTE / 10 / 08:38:00								
	9º	Viana								
PC	Tp	Trc	DistPC	Ideal	Passagem	Pen	Erro	Pontos	NoPC	AtePC
1	Tmp	2	2.520	08:44:31	08:45:08	0	37s	+34	12º	12º
2	Tmp	2	2.980	08:45:19		0		+1800	25º	23º
3	Tmp	2	3.590	08:46:24		0		+1800	25º	23º
4	Tmp	2	3.950	08:47:02		0		+1800	25º	24º
5	Tmp	2	4.220	08:47:31	08:54:10	0	6m39s	+396	19º	24º
6	Tmp	7	5.010	08:58:10	09:01:29	0	3m19s	+196	16º	24º
7	Tmp	9	5.550	08:59:19	09:02:59	0	3m40s	+217	14º	23º
8	Tmp	10	6.060	09:00:15	09:05:28	0	5m13s	+310	20º	23º
9	Tmp	11	6.350	09:00:56	09:06:41	0	5m45s	+342	9º	21º
10	Tmp	12	6.700	09:01:45	09:07:42	0	5m57s	+354	14º	21º
11	Tmp	13	7.300	09:03:18	09:09:10	0	5m52s	+349	14º	21º
12	Tmp	14	7.720	09:04:48	09:12:35	0	7m47s	+464	12º	20º
13	Tmp	17	0.500	09:08:53	09:14:47	0	5m54s	+351	10º	20º
14	Tmp	18	0.890	09:10:04	09:15:50	0	5m46s	+343	11º	19º
15	Tmp	18	1.400	09:11:21	09:16:52	0	5m31s	+328	11º	19º
16	Tmp	19	1.540	09:11:46	09:17:29	0	5m43s	+340	11º	18º
17	Tmp	21	2.130	09:13:40	09:19:37	0	5m57s	+354	13º	17º
18	Tmp	21	2.480	09:14:59	09:20:55	0	5m56s	+353	12º	16º
19	Tmp	22	3.130	09:16:39	09:22:15	0	5m36s	+333	13º	14º
20	Tmp	26	5.740	09:26:14	09:26:20	0	6s	+3	8º	14º
21	Tmp	29	6.460	09:27:34	09:27:35	0	1s	0	2º	14º
22	Tmp	29	7.400	09:29:34	09:30:15	0	41s	+38	10º	14º
23	Tmp	32	0.520	09:32:01	09:32:36	0	35s	+32	8º	14º
26	Tmp	33	1.440	09:34:16	09:34:37	0	21s	+18	9º	14º
27	Tmp	38	1.810	09:43:03	09:43:11	0	8s	+5	7º	14º
28	Tmp	39	2.280	09:45:12	09:50:26	0	5m14s	+311	14º	14º
29	Tmp	39	2.660	09:47:29	09:54:33	0	7m04s	+421	14º	14º
30	Tmp	43	0.440	09:53:05	09:57:40	0	4m35s	+272	14º	14º
31	Tmp	44	2.930	09:56:38	10:00:51	0	4m13s	+250	14º	14º
32	Tmp	46	1.850	10:04:38	10:08:02	0	3m24s	+201	14º	14º
33	Tmp	48	3.700	10:07:22	10:10:29	0	3m07s	+184	14º	14º
34	Tmp	50	6.740	10:14:54	10:14:47	0	7s	-12	10º	14º
35	Tmp	53	2.610	10:19:47	10:20:15	0	28s	+25	6º	13º
36	Tmp	54	3.160	10:22:01	10:25:10	0	3m09s	+186	10º	11º
37	Tmp	54	3.560	10:23:06	10:27:34	0	4m28s	+265	10º	11º
38	Tmp	58	3.400	10:31:28	10:35:50	0	4m22s	+259	11º	11º
39	Tmp	58	4.180	10:32:55	10:37:19	0	4m24s	+261	11º	11º
40	Tmp	59	5.300	10:35:53	10:40:27	0	4m34s	+271	12º	11º
41	Tmp	60	5.850	10:38:08	10:43:35	0	5m27s	+324	12º	11º
42	Tmp	62	0.100	10:42:06	10:48:10	0	6m04s	+361	11º	11º
43	Tmp	63	1.140	10:48:18	10:56:21	0	8m03s	+480	14º	11º
44	Tmp	63	1.800	10:51:36	11:00:30	0	8m54s	+531	11º	11º
45	Tmp	66	2.560	10:55:48	11:02:20	0	6m32s	+389	11º	10º
46	Tmp	66	4.450	10:58:57	11:05:29	0	6m32s	+389	11º	10º
47	Tmp	67	5.640	11:02:00	11:08:57	0	6m57s	+414	10º	10º
48	Tmp	71	0.600	11:26:11	11:26:13	0	2s	0	4º	10º
49	Tmp	73	3.250	11:30:48	11:30:52	0	4s	+1	6º	9º
50	Tmp	74	4.860	11:34:36	11:35:25	0	49s	+46	9º	9º
51	Tmp	76	5.750	11:37:42	11:38:57	0	1m15s	+72	11º	9º
52	Tmp	77	6.578	11:40:06	11:41:26	0	1m20s	+77	12º	9º
53	Tmp	79	1.650	11:43:14	11:44:34	0	1m20s	+77	11º	9º
54	Tmp	80	2.050	11:44:52	11:47:52	0	3m00s	+177	12º	9º
55	Tmp	80	2.300	11:45:57	11:48:48	0	2m51s	+168	12º	9º
56	Tmp	83	3.910	11:52:44	11:54:38	0	1m54s	+111	12º	9º
57	Tmp	85	5.170	11:57:47	11:57:40	0	7s	-12	8º	9º
58	Tmp	86	6.010	12:00:43	12:00:22	0	21s	-54	10º	9º
59	Tmp	86	6.780	12:04:01	12:04:04	0	3s	0	1º	9º
60	Tmp	88	7.560	12:06:12	12:06:45	0	33s	+30	5º	9º
61	Tmp	93	3.170	12:16:12	12:16:10	0	2s	0	5º	9º
62	Tmp	93	4.850	12:19:00	12:19:03	0	3s	0	5º	9º

PC	Tp	Trc	DistPC	Ideal	Passagem	Pen	Erro	Pontos	NoPC	AtePC
63	Tmp	94	3.030	12:24:07	12:24:02	0	5s	-6	8º	9º
64	Tmp	95	6.230	12:28:43	12:28:38	0	5s	-6	9º	9º
Num	728	Pen	0	PCZ	5	Total PP	17203	Col. Final	9º	

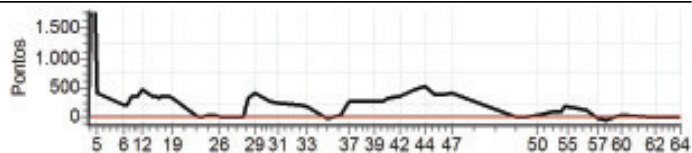

Enduro do Eucalipto - Campeonato Capixaba

Performance Individual

PC	Tp	Trc	DistPC	Ideal	Passagem	Pen	Erro	Pontos	NoPC	AtePC
N u m	729	729 / Fabiano Nonato Mendonca Moraes								
		Cat / NL / Largada ESTREANTE / 13 / 08:39:30								
	14°	Viana								
PC	Tp	Trc	DistPC	Ideal	Passagem	Pen	Erro	Pontos	NoPC	AtePC
1	Tmp	2	2.520	08:46:01	08:46:31	0	30s	+27	6°	6°
2	Tmp	2	2.980	08:46:49	08:48:21	0	1m32s	+89	8°	8°
3	Tmp	2	3.590	08:47:54	08:50:12	0	2m18s	+135	12°	8°
4	Tmp	2	3.950	08:48:32	08:51:20	0	2m48s	+165	12°	8°
5	Tmp	2	4.220	08:49:01	08:52:08	0	3m07s	+184	11°	8°
6	Tmp	7	5.010	08:59:40	09:01:36	0	1m56s	+113	11°	10°
7	Tmp	9	5.550	09:00:49	09:03:36	0	2m47s	+164	12°	10°
8	Tmp	10	6.060	09:01:45	09:06:57	0	5m12s	+309	19°	10°
9	Tmp	11	6.350	09:02:26	09:13:13	0	10m47s	+644	14°	7°
10	Tmp	12	6.700	09:03:15	09:14:05	0	10m50s	+647	20°	8°
11	Tmp	13	7.300	09:04:48	09:19:03	0	14m15s	+852	23°	9°
12	Tmp	14	7.720	09:06:18	09:25:03	0	18m45s	+900	23°	9°
13	Tmp	17	0.500	09:10:23	09:27:19	0	16m56s	+900	18°	11°
14	Tmp	18	0.890	09:11:34	09:30:42	0	19m08s	+900	20°	11°
15	Tmp	18	1.400	09:12:51	09:31:49	0	18m58s	+900	20°	11°
16	Tmp	19	1.540	09:13:16	09:32:16	0	19m00s	+900	20°	10°
17	Tmp	21	2.130	09:15:10	09:34:19	0	19m09s	+900	23°	11°
18	Tmp	21	2.480	09:16:29	09:35:33	0	19m04s	+900	23°	13°
19	Tmp	22	3.130	09:18:09	09:36:52	0	18m43s	+900	23°	15°
20	Tmp	26	5.740	09:27:44	09:41:16	0	13m32s	+809	23°	15°
21	Tmp	29	6.460	09:29:04	09:42:34	0	13m30s	+807	22°	15°
22	Tmp	29	7.400	09:31:04	09:44:44	0	13m40s	+817	23°	15°
23	Tmp	32	0.520	09:33:31	09:47:14	0	13m43s	+820	22°	15°
26	Tmp	33	1.440	09:35:46	09:49:09	0	13m23s	+800	22°	17°
27	Tmp	38	1.810	09:44:33	09:52:21	0	7m48s	+465	20°	17°
28	Tmp	39	2.280	09:46:42	09:55:41	0	8m59s	+536	20°	17°
29	Tmp	39	2.660	09:48:59	09:59:55	0	10m56s	+653	17°	17°
30	Tmp	43	0.440	09:54:35	10:03:04	0	8m29s	+506	16°	17°
31	Tmp	44	2.930	09:58:08	10:06:10	0	8m02s	+479	16°	17°
32	Tmp	46	1.850	10:06:08	10:13:00	0	6m52s	+409	16°	17°
33	Tmp	48	3.700	10:08:52	10:15:39	0	6m47s	+404	16°	17°
34	Tmp	50	6.740	10:16:24	10:19:54	0	3m30s	+207	16°	17°
35	Tmp	53	2.610	10:21:17	10:31:23	0	10m06s	+603	16°	17°
36	Tmp	54	3.160	10:23:31	10:36:47	0	13m16s	+793	16°	17°
37	Tmp	54	3.560	10:24:36	10:38:21	0	13m45s	+822	16°	17°
38	Tmp	58	3.400	10:32:58	10:46:02	0	13m04s	+781	17°	17°
39	Tmp	58	4.180	10:34:25	10:47:29	0	13m04s	+781	18°	17°
40	Tmp	59	5.300	10:37:23	10:50:14	0	12m51s	+768	19°	17°
41	Tmp	60	5.850	10:39:38	10:53:07	0	13m29s	+806	19°	17°
42	Tmp	62	0.100	10:43:36	10:58:01	0	14m25s	+862	18°	17°
43	Tmp	63	1.140	10:49:48	11:04:43	0	14m55s	+892	16°	17°
44	Tmp	63	1.800	10:53:06	11:10:09	0	17m03s	+900	15°	17°
45	Tmp	66	2.560	10:57:18	11:12:45	0	15m27s	+900	15°	17°
46	Tmp	66	4.450	11:00:27	11:16:01	0	15m34s	+900	15°	16°
47	Tmp	67	5.640	11:03:30	11:21:20	0	17m50s	+900	15°	16°
48	Tmp	71	0.600	11:27:41	11:42:07	0	14m26s	+863	15°	16°
49	Tmp	73	3.250	11:32:18	11:46:54	0	14m36s	+873	15°	16°
50	Tmp	74	4.860	11:36:06	11:51:23	0	15m17s	+900	16°	16°
51	Tmp	76	5.750	11:39:12	11:54:51	0	15m39s	+900	16°	16°
52	Tmp	77	6.578	11:41:36	11:58:56	0	17m20s	+900	16°	16°
53	Tmp	79	1.650	11:44:44	12:02:19	0	17m35s	+900	16°	16°
54	Tmp	80	2.050	11:46:22	12:05:45	0	19m23s	+900	16°	16°
55	Tmp	80	2.300	11:47:27	12:06:54	0	19m27s	+900	16°	16°
56	Tmp	83	3.910	11:54:14	12:12:19	0	18m05s	+900	16°	16°
57	Tmp	85	5.170	11:59:17	12:15:09	0	15m52s	+900	15°	16°
58	Tmp	86	6.010	12:02:13	12:18:10	0	15m57s	+900	15°	15°
59	Tmp	86	6.780	12:05:31	12:21:20	0	15m49s	+900	15°	15°
60	Tmp	88	7.560	12:07:42	12:24:04	0	16m22s	+900	15°	15°
61	Tmp	93	3.170	12:17:42	12:29:36	0	11m54s	+711	15°	15°
62	Tmp	93	4.850	12:20:30	12:32:01	0	11m31s	+688	15°	15°

PC	Tp	Trc	DistPC	Ideal	Passagem	Pen	Erro	Pontos	NoPC	AtePC
63	Tmp	94	3.030	12:25:37	12:36:19	0	10m42s	+639	15°	15°
64	Tmp	95	6.230	12:30:13	12:39:31	0	9m18s	+555	15°	14°
Num	729	Pen	0	PCZ	0	Total PP	43178	Col. Final	14°	

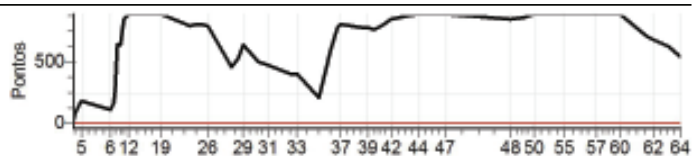

Enduro do Eucalipto - Campeonato Capixaba

Performance Individual

PC	Tp	Trc	DistPC	Ideal	Passagem	Pen	Erro	Pontos	NoPC	AtePC
N u m	731	731 / Alexandre Amorim de Andarde								
		Cat / NL / Largada ESTREANTE / 17 / 08:41:30								
	19°	Vitoria								
PC	Tp	Trc	DistPC	Ideal	Passagem	Pen	Erro	Pontos	NoPC	AtePC
1	Tmp	2	2.520	08:48:01	08:48:45	0	44s	+41	16°	16°
2	Tmp	2	2.980	08:48:49	08:50:39	0	1m50s	+107	13°	12°
3	Tmp	2	3.590	08:49:54	08:52:28	0	2m34s	+151	13°	12°
4	Tmp	2	3.950	08:50:32		0		+1800	22°	16°
5	Tmp	2	4.220	08:51:01	08:57:06	0	6m05s	+362	17°	16°
6	Tmp	7	5.010	09:01:40	09:05:52	0	4m12s	+249	19°	16°
7	Tmp	9	5.550	09:02:49	09:07:31	0	4m42s	+279	16°	15°
8	Tmp	10	6.060	09:03:45	09:08:25	0	4m40s	+277	16°	15°
9	Tmp	11	6.350	09:04:26		0		+1800	23°	16°
10	Tmp	12	6.700	09:05:15	09:14:39	0	9m24s	+561	17°	18°
11	Tmp	13	7.300	09:06:48	09:17:06	0	10m18s	+615	16°	18°
12	Tmp	14	7.720	09:08:18	09:20:33	0	12m15s	+732	15°	19°
13	Tmp	17	0.500	09:12:23	09:27:54	0	15m31s	+900	17°	17°
14	Tmp	18	0.890	09:13:34	09:30:29	0	16m55s	+900	19°	20°
15	Tmp	18	1.400	09:14:51	09:31:26	0	16m35s	+900	19°	20°
16	Tmp	19	1.540	09:15:16	09:32:26	0	17m10s	+900	19°	20°
17	Tmp	21	2.130	09:17:10	09:34:51	0	17m41s	+900	21°	20°
18	Tmp	21	2.480	09:18:29	09:36:31	0	18m02s	+900	21°	20°
19	Tmp	22	3.130	09:20:09	09:37:42	0	17m33s	+900	21°	20°
20	Tmp	26	5.740	09:29:44	09:42:02	0	12m18s	+735	21°	20°
21	Tmp	29	6.460	09:31:04	09:43:38	0	12m34s	+751	21°	20°
22	Tmp	29	7.400	09:33:04	09:45:38	0	12m34s	+751	21°	21°
23	Tmp	32	0.520	09:35:31	09:48:39	0	13m08s	+785	21°	21°
26	Tmp	33	1.440	09:37:46	09:50:39	0	12m53s	+770	21°	21°
27	Tmp	38	1.810	09:46:33	09:57:34	0	11m01s	+658	21°	21°
28	Tmp	39	2.280	09:48:42	10:03:29	0	14m47s	+884	21°	21°
29	Tmp	39	2.660	09:50:59	10:08:24	0	17m25s	+900	22°	22°
30	Tmp	43	0.440	09:56:35	10:11:46	0	15m11s	+900	23°	22°
31	Tmp	44	2.930	10:00:08	10:15:10	0	15m02s	+899	21°	22°
32	Tmp	46	1.850	10:08:08	10:22:53	0	14m45s	+882	21°	22°
33	Tmp	48	3.700	10:10:52	10:25:18	0	14m26s	+863	21°	23°
34	Tmp	50	6.740	10:18:24	10:29:28	0	11m04s	+661	21°	23°
35	Tmp	53	2.610	10:23:17	10:34:55	0	11m38s	+695	17°	22°
36	Tmp	54	3.160	10:25:31	10:40:21	0	14m50s	+887	17°	21°
37	Tmp	54	3.560	10:26:36	10:42:06	0	15m30s	+900	18°	21°
38	Tmp	58	3.400	10:34:58	10:50:16	0	15m18s	+900	20°	21°
39	Tmp	58	4.180	10:36:25	10:51:33	0	15m08s	+900	21°	21°
40	Tmp	59	5.300	10:39:23	10:55:06	0	15m43s	+900	22°	21°
41	Tmp	60	5.850	10:41:38	11:00:57	0	19m19s	+900	23°	22°
42	Tmp	62	0.100	10:45:36	11:12:07	0	26m31s	+900	20°	21°
43	Tmp	63	1.140	10:51:48	11:25:38	0	33m50s	+1800	22°	21°
44	Tmp	63	1.800	10:55:06	11:32:11	0	37m05s	+1800	21°	21°
45	Tmp	66	2.560	10:59:18	11:34:54	0	35m36s	+1800	21°	21°
46	Tmp	66	4.450	11:02:27	11:38:28	0	36m01s	+1800	21°	21°
47	Tmp	67	5.640	11:05:30	11:42:34	0	37m04s	+1800	21°	21°
48	Tmp	71	0.600	11:29:41	11:47:50	0	18m09s	+900	16°	21°
49	Tmp	73	3.250	11:34:18	11:52:52	0	18m34s	+900	16°	21°
50	Tmp	74	4.860	11:38:06	11:57:17	0	19m11s	+900	15°	20°
51	Tmp	76	5.750	11:41:12	12:00:46	0	19m34s	+900	15°	19°
52	Tmp	77	6.578	11:43:36	12:05:30	0	21m54s	+900	15°	19°
53	Tmp	79	1.650	11:46:44	12:08:37	0	21m53s	+900	15°	19°
54	Tmp	80	2.050	11:48:22	12:16:06	0	27m44s	+900	15°	19°
55	Tmp	80	2.300	11:49:27	12:17:22	0	27m55s	+900	15°	19°
56	Tmp	83	3.910	11:56:14	12:24:12	0	27m58s	+900	15°	19°
57	Tmp	85	5.170	12:01:17	12:34:08	0	32m51s	+1800	21°	19°
58	Tmp	86	6.010	12:04:13	12:37:50	0	33m37s	+1800	21°	19°
59	Tmp	86	6.780	12:07:31	12:41:33	0	34m02s	+1800	21°	19°
60	Tmp	88	7.560	12:09:42	12:45:20	0	35m38s	+1800	21°	19°
61	Tmp	93	3.170	12:19:42	12:53:25	0	33m43s	+1800	21°	19°
62	Tmp	93	4.850	12:22:30	12:56:09	0	33m39s	+1800	21°	19°

PC	Tp	Trc	DistPC	Ideal	Passagem	Pen	Erro	Pontos	NoPC	AtePC
63	Tmp	94	3.030	12:27:37	13:01:27	0	33m50s	+1800	21°	19°
64	Tmp	95	6.230	12:32:13	13:05:22	0	33m09s	+1800	21°	19°
Num	731	Pen	0	PCZ	0	Total PP	62195	Col. Final	19°	

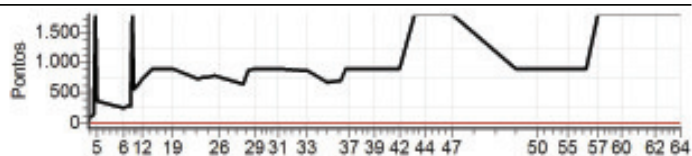

Enduro do Eucalipto - Campeonato Capixaba

Performance Individual

PC	Tp	Trc	DistPC	Ideal	Passagem	Pen	Erro	Pontos	NoPC	AtePC
N u m	732	732 / Charles Patrocínio								
		Cat / NL / Largada ESTREANTE / 18 / 08:42:00								
	23°	Serra								
PC	Tp	Trc	DistPC	Ideal	Passagem	Pen	Erro	Pontos	NoPC	AtePC
1	Tmp	2	2.520	08:48:31	08:49:23	0	52s	+49	19°	19°
2	Tmp	2	2.980	08:49:19	08:51:05	0	1m46s	+103	10°	13°
3	Tmp	2	3.590	08:50:24	08:52:31	0	2m07s	+124	9°	11°
4	Tmp	2	3.950	08:51:02		0		+1800	21°	15°
5	Tmp	2	4.220	08:51:31	08:57:21	0	5m50s	+347	16°	15°
6	Tmp	7	5.010	09:02:10	09:06:01	0	3m51s	+228	18°	15°
7	Tmp	9	5.550	09:03:19	09:11:26	0	8m07s	+484	19°	17°
8	Tmp	10	6.060	09:04:15	09:06:58	0	2m43s	+160	12°	17°
9	Tmp	11	6.350	09:04:56	09:14:09	0	9m13s	+550	11°	14°
10	Tmp	12	6.700	09:05:45	09:14:55	0	9m10s	+547	16°	14°
11	Tmp	13	7.300	09:07:18	09:19:05	0	11m47s	+704	20°	14°
12	Tmp	14	7.720	09:08:48	09:25:10	0	16m22s	+900	21°	14°
13	Tmp	17	0.500	09:12:53	09:27:04	0	14m11s	+848	14°	15°
14	Tmp	18	0.890	09:14:04	09:30:25	0	16m21s	+900	18°	15°
15	Tmp	18	1.400	09:15:21	09:31:33	0	16m12s	+900	18°	17°
16	Tmp	19	1.540	09:15:46	09:32:21	0	16m35s	+900	18°	19°
17	Tmp	21	2.130	09:17:40	09:34:39	0	16m59s	+900	20°	19°
18	Tmp	21	2.480	09:18:59	09:36:34	0	17m35s	+900	20°	19°
19	Tmp	22	3.130	09:20:39	09:37:44	0	17m05s	+900	20°	19°
20	Tmp	26	5.740	09:30:14	09:41:57	0	11m43s	+700	20°	19°
21	Tmp	29	6.460	09:31:34	09:43:37	0	12m03s	+720	20°	19°
22	Tmp	29	7.400	09:33:34	09:45:33	0	11m59s	+716	20°	19°
23	Tmp	32	0.520	09:36:01	09:48:41	0	12m40s	+757	20°	19°
26	Tmp	33	1.440	09:38:16	09:50:39	0	12m23s	+740	20°	19°
27	Tmp	38	1.810	09:47:03	10:00:20	0	13m17s	+794	22°	19°
28	Tmp	39	2.280	09:49:12	10:10:17	0	21m05s	+900	22°	20°
29	Tmp	39	2.660	09:51:29	10:15:06	0	23m37s	+900	21°	20°
30	Tmp	43	0.440	09:57:05	10:20:32	0	23m27s	+900	22°	20°
31	Tmp	44	2.930	10:00:38	10:26:26	0	25m48s	+900	23°	20°
32	Tmp	46	1.850	10:08:38	10:33:59	0	25m21s	+900	23°	20°
33	Tmp	48	3.700	10:11:22	10:36:24	0	25m02s	+900	23°	20°
34	Tmp	50	6.740	10:18:54	10:40:36	0	21m42s	+900	23°	21°
35	Tmp	53	2.610	10:23:47		0		+1800	23°	23°
36	Tmp	54	3.160	10:26:01		0		+1800	23°	23°
37	Tmp	54	3.560	10:27:06		0		+1800	23°	23°
38	Tmp	58	3.400	10:35:28	10:50:26	0	14m58s	+895	18°	23°
39	Tmp	58	4.180	10:36:55	10:54:08	0	17m13s	+900	20°	23°
40	Tmp	59	5.300	10:39:53	10:56:52	0	16m59s	+900	21°	23°
41	Tmp	60	5.850	10:42:08	11:01:21	0	19m13s	+900	22°	23°
42	Tmp	62	0.100	10:46:06	11:24:15	0	38m09s	+1800	22°	23°
43	Tmp	63	1.140	10:52:18	11:33:49	0	41m31s	+1800	21°	23°
44	Tmp	63	1.800	10:55:36		0		+1800	20°	23°
45	Tmp	66	2.560	10:59:48	11:42:00	0	42m12s	+1800	20°	23°
46	Tmp	66	4.450	11:02:57		0		+1800	20°	23°
47	Tmp	67	5.640	11:06:00	12:02:15	0	56m15s	+1800	20°	23°
48	Tmp	71	0.600	11:30:11	12:13:56	0	43m45s	+1800	21°	23°
49	Tmp	73	3.250	11:34:48	12:19:18	0	44m30s	+1800	21°	23°
50	Tmp	74	4.860	11:38:36	12:23:23	0	44m47s	+1800	21°	23°
51	Tmp	76	5.750	11:41:42	12:26:22	0	44m40s	+1800	21°	23°
52	Tmp	77	6.578	11:44:06	12:28:15	0	44m09s	+1800	21°	23°
53	Tmp	79	1.650	11:47:14	12:31:15	0	44m01s	+1800	21°	23°
54	Tmp	80	2.050	11:48:52	12:34:41	0	45m49s	+1800	21°	23°
55	Tmp	80	2.300	11:49:57	12:35:32	0	45m35s	+1800	21°	23°
56	Tmp	83	3.910	11:56:44	12:41:48	0	45m04s	+1800	21°	23°
57	Tmp	85	5.170	12:01:47	12:44:36	0	42m49s	+1800	20°	23°
58	Tmp	86	6.010	12:04:43	12:47:15	0	42m32s	+1800	20°	23°
59	Tmp	86	6.780	12:08:01	12:50:11	0	42m10s	+1800	20°	23°
60	Tmp	88	7.560	12:10:12	12:53:08	0	42m56s	+1800	20°	23°
61	Tmp	93	3.170	12:20:12	12:58:33	0	38m21s	+1800	20°	23°
62	Tmp	93	4.850	12:23:00	13:00:53	0	37m53s	+1800	20°	23°

PC	Tp	Trc	DistPC	Ideal	Passagem	Pen	Erro	Pontos	NoPC	AtePC
63	Tmp	94	3.030	12:28:07	13:04:58	0	36m51s	+1800	20°	23°
64	Tmp	95	6.230	12:32:43	13:08:11	0	35m28s	+1800	20°	23°
Num	732	Pen	0	PCZ	0	Total PP	73366	Col. Final	23°	

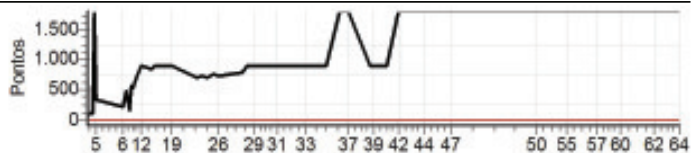

Enduro do Eucalipto - Campeonato Capixaba

Performance Individual

PC	Tp	Trc	DistPC	Ideal	Passagem	Pen	Erro	Pontos	NoPC	AtePC
N u m	733	733 / Alan Curty Minete								
		Cat / NL / Largada ESTREANTE / 19 / 08:42:30								
	12º	Venda N. do Imigrante								
PC	Tp	Trc	DistPC	Ideal	Passagem	Pen	Erro	Pontos	NoPC	AtePC
1	Tmp	2	2.520	08:49:01	08:49:24	0	23s	+20	2º	2º
2	Tmp	2	2.980	08:49:49	08:50:54	0	1m05s	+62	5º	3º
3	Tmp	2	3.590	08:50:54	08:52:13	0	1m19s	+76	3º	3º
4	Tmp	2	3.950	08:51:32		0		+1800	20º	13º
5	Tmp	2	4.220	08:52:01	08:54:24	0	2m23s	+140	6º	13º
6	Tmp	7	5.010	09:02:40	09:04:56	0	2m16s	+133	12º	13º
7	Tmp	9	5.550	09:03:49	09:05:37	0	1m48s	+105	10º	12º
8	Tmp	10	6.060	09:04:45	09:09:22	0	4m37s	+274	15º	13º
9	Tmp	11	6.350	09:05:26	09:13:52	0	8m26s	+503	10º	12º
10	Tmp	12	6.700	09:06:15	09:14:42	0	8m27s	+504	15º	12º
11	Tmp	13	7.300	09:07:48	09:19:08	0	11m20s	+677	19º	12º
12	Tmp	14	7.720	09:09:18	09:25:18	0	16m00s	+900	20º	13º
13	Tmp	17	0.500	09:13:23	09:27:08	0	13m45s	+822	13º	13º
14	Tmp	18	0.890	09:14:34	09:30:23	0	15m49s	+900	17º	14º
15	Tmp	18	1.400	09:15:51	09:31:22	0	15m31s	+900	17º	14º
16	Tmp	19	1.540	09:16:16	09:32:05	0	15m49s	+900	17º	13º
17	Tmp	21	2.130	09:18:10	09:33:58	0	15m48s	+900	19º	16º
18	Tmp	21	2.480	09:19:29	09:35:05	0	15m36s	+900	19º	17º
19	Tmp	22	3.130	09:21:09	09:36:16	0	15m07s	+900	19º	17º
20	Tmp	26	5.740	09:30:44	09:40:45	0	10m01s	+598	19º	17º
21	Tmp	29	6.460	09:32:04	09:41:53	0	9m49s	+586	19º	16º
22	Tmp	29	7.400	09:34:04	09:44:13	0	10m09s	+606	19º	16º
23	Tmp	32	0.520	09:36:31	09:46:26	0	9m55s	+592	18º	16º
26	Tmp	33	1.440	09:38:46	09:48:29	0	9m43s	+580	18º	16º
27	Tmp	38	1.810	09:47:33	09:52:13	0	4m40s	+277	19º	16º
28	Tmp	39	2.280	09:49:42	09:55:44	0	6m02s	+359	16º	16º
29	Tmp	39	2.660	09:51:59	09:59:19	0	7m20s	+437	15º	16º
30	Tmp	43	0.440	09:57:35	10:02:30	0	4m55s	+292	15º	16º
31	Tmp	44	2.930	10:01:08	10:05:42	0	4m34s	+271	15º	16º
32	Tmp	46	1.850	10:09:08	10:13:01	0	3m53s	+230	15º	16º
33	Tmp	48	3.700	10:11:52	10:15:19	0	3m27s	+204	15º	16º
34	Tmp	50	6.740	10:19:24	10:20:02	0	38s	+35	13º	16º
35	Tmp	53	2.610	10:24:17	10:30:46	0	6m29s	+386	13º	16º
36	Tmp	54	3.160	10:26:31	10:34:07	0	7m36s	+453	12º	16º
37	Tmp	54	3.560	10:27:36	10:35:39	0	8m03s	+480	12º	16º
38	Tmp	58	3.400	10:35:58	10:42:26	0	6m28s	+385	13º	16º
39	Tmp	58	4.180	10:37:25	10:43:50	0	6m25s	+382	13º	16º
40	Tmp	59	5.300	10:40:23	10:46:48	0	6m25s	+382	14º	15º
41	Tmp	60	5.850	10:42:38	10:49:22	0	6m44s	+401	13º	15º
42	Tmp	62	0.100	10:46:36	10:53:19	0	6m43s	+400	13º	14º
43	Tmp	63	1.140	10:52:48	11:00:42	0	7m54s	+471	13º	15º
44	Tmp	63	1.800	10:56:06	11:04:34	0	8m28s	+505	10º	14º
45	Tmp	66	2.560	11:00:18	11:06:09	0	5m51s	+348	10º	14º
46	Tmp	66	4.450	11:03:27	11:09:08	0	5m41s	+338	10º	14º
47	Tmp	67	5.640	11:06:30	11:18:09	0	11m39s	+696	13º	14º
48	Tmp	71	0.600	11:30:41	11:30:54	0	13s	+10	9º	14º
49	Tmp	73	3.250	11:35:18	11:36:30	0	1m12s	+69	12º	13º
50	Tmp	74	4.860	11:39:06	11:40:22	0	1m16s	+73	12º	13º
51	Tmp	76	5.750	11:42:12	11:43:15	0	1m03s	+60	9º	13º
52	Tmp	77	6.578	11:44:36	11:45:10	0	34s	+31	7º	13º
53	Tmp	79	1.650	11:47:44	11:48:14	0	30s	+27	6º	12º
54	Tmp	80	2.050	11:49:22	11:50:24	0	1m02s	+59	3º	12º
55	Tmp	80	2.300	11:50:27	11:51:17	0	50s	+47	3º	12º
56	Tmp	83	3.910	11:57:14	11:58:16	0	1m02s	+59	6º	12º
57	Tmp	85	5.170	12:02:17	12:01:03	0	1m14s	-213	13º	12º
58	Tmp	86	6.010	12:05:13	12:03:27	0	1m46s	-309	13º	12º
59	Tmp	86	6.780	12:08:31	12:06:34	0	1m57s	-342	13º	13º
60	Tmp	88	7.560	12:10:42	12:10:59	0	17s	+14	4º	12º
61	Tmp	93	3.170	12:20:42	12:20:41	0	1s	0	3º	12º
62	Tmp	93	4.850	12:23:30	12:23:28	0	2s	0	3º	12º

PC	Tp	Trc	DistPC	Ideal	Passagem	Pen	Erro	Pontos	NoPC	AtePC
63	Tmp	94	3.030	12:28:37	12:28:33	0	4s	-3	7º	12º
64	Tmp	95	6.230	12:33:13	12:33:11	0	2s	0	3º	12º
Num	733	Pen	0	PCZ	3	Total PP	23426	Col. Final	12º	

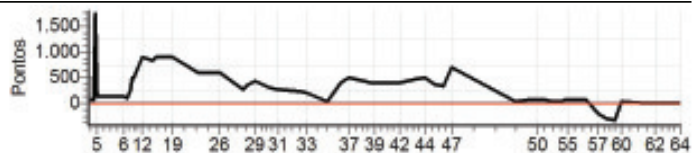

Enduro do Eucalipto - Campeonato Capixaba

Performance Individual

PC	Tp	Trc	DistPC	Ideal	Passagem	Pen	Erro	Pontos	NoPC	AtePC
N u m	734	734 / Daniel Florencio Reinholz								
		Cat / NL / Largada ESTREANTE / 20 / 08:43:00								
	21°	Domingos Martins								
PC	Tp	Trc	DistPC	Ideal	Passagem	Pen	Erro	Pontos	NoPC	AtePC
1	Tmp	2	2.520	08:49:31	08:50:40	0	1m09s	+66	22°	22°
2	Tmp	2	2.980	08:50:19		0		+1800	24°	24°
3	Tmp	2	3.590	08:51:24		0		+1800	24°	24°
4	Tmp	2	3.950	08:52:02	08:51:11	0	51s	-144	8°	22°
5	Tmp	2	4.220	08:52:31	09:04:12	0	11m41s	+698	23°	22°
6	Tmp	7	5.010	09:03:10	09:13:18	0	10m08s	+605	23°	21°
7	Tmp	9	5.550	09:04:19	09:14:57	0	10m38s	+635	22°	22°
8	Tmp	10	6.060	09:05:15	09:16:00	0	10m45s	+642	24°	22°
9	Tmp	11	6.350	09:05:56	09:16:57	0	11m01s	+658	15°	23°
10	Tmp	12	6.700	09:06:45	09:17:57	0	11m12s	+669	21°	23°
11	Tmp	13	7.300	09:08:18	09:19:31	0	11m13s	+670	18°	23°
12	Tmp	14	7.720	09:09:48	09:26:49	0	17m01s	+900	19°	23°
13	Tmp	17	0.500	09:13:53	09:29:18	0	15m25s	+900	16°	23°
14	Tmp	18	0.890	09:15:04	09:30:28	0	15m24s	+900	16°	23°
15	Tmp	18	1.400	09:16:21	09:31:30	0	15m09s	+900	16°	23°
16	Tmp	19	1.540	09:16:46	09:31:58	0	15m12s	+900	16°	23°
17	Tmp	21	2.130	09:18:40	09:33:48	0	15m08s	+900	18°	23°
18	Tmp	21	2.480	09:19:59	09:35:00	0	15m01s	+898	18°	23°
19	Tmp	22	3.130	09:21:39	09:36:38	0	14m59s	+896	18°	23°
20	Tmp	26	5.740	09:31:14	09:40:51	0	9m37s	+574	18°	23°
21	Tmp	29	6.460	09:32:34	09:42:05	0	9m31s	+568	18°	23°
22	Tmp	29	7.400	09:34:34	09:44:41	0	10m07s	+604	18°	23°
23	Tmp	32	0.520	09:37:01	09:47:06	0	10m05s	+602	19°	23°
26	Tmp	33	1.440	09:39:16	09:49:02	0	9m46s	+583	19°	23°
27	Tmp	38	1.810	09:48:03	09:52:34	0	4m31s	+268	17°	23°
28	Tmp	39	2.280	09:50:12	09:57:17	0	7m05s	+422	18°	23°
29	Tmp	39	2.660	09:52:29	10:06:27	0	13m58s	+835	20°	23°
30	Tmp	43	0.440	09:58:05	10:11:01	0	12m56s	+773	19°	23°
31	Tmp	44	2.930	10:01:38	10:14:19	0	12m41s	+758	19°	23°
32	Tmp	46	1.850	10:09:38	10:21:42	0	12m04s	+721	19°	23°
33	Tmp	48	3.700	10:12:22	10:23:55	0	11m33s	+690	19°	22°
34	Tmp	50	6.740	10:19:54	10:28:06	0	8m12s	+489	19°	22°
35	Tmp	53	2.610	10:24:47	10:33:02	0	8m15s	+492	15°	20°
36	Tmp	54	3.160	10:27:01	10:37:18	0	10m17s	+614	15°	20°
37	Tmp	54	3.560	10:28:06	10:39:30	0	11m24s	+681	15°	20°
38	Tmp	58	3.400	10:36:28	10:47:51	0	11m23s	+680	16°	19°
39	Tmp	58	4.180	10:37:55	10:49:20	0	11m25s	+682	17°	19°
40	Tmp	59	5.300	10:40:53	10:52:34	0	11m41s	+698	18°	19°
41	Tmp	60	5.850	10:43:08	10:56:17	0	13m09s	+786	18°	19°
42	Tmp	62	0.100	10:47:06	11:01:09	0	14m03s	+840	17°	19°
43	Tmp	63	1.140	10:53:18	11:18:55	0	25m37s	+900	19°	19°
44	Tmp	63	1.800	10:56:36	11:53:27	0	56m51s	+1800	19°	19°
45	Tmp	66	2.560	11:00:48	11:57:00	0	56m12s	+1800	19°	20°
46	Tmp	66	4.450	11:03:57	12:00:32	0	56m35s	+1800	19°	20°
47	Tmp	67	5.640	11:07:00	12:04:22	0	57m22s	+1800	19°	20°
48	Tmp	71	0.600	11:31:11		0		+1800	20°	20°
49	Tmp	73	3.250	11:35:48		0		+1800	20°	20°
50	Tmp	74	4.860	11:39:36		0		+1800	20°	21°
51	Tmp	76	5.750	11:42:42		0		+1800	20°	21°
52	Tmp	77	6.578	11:45:06		0		+1800	20°	21°
53	Tmp	79	1.650	11:48:14		0		+1800	20°	21°
54	Tmp	80	2.050	11:49:52		0		+1800	20°	21°
55	Tmp	80	2.300	11:50:57		0		+1800	20°	21°
56	Tmp	83	3.910	11:57:44		0		+1800	20°	21°
57	Tmp	85	5.170	12:02:47		0		+1800	19°	21°
58	Tmp	86	6.010	12:05:43		0		+1800	19°	21°
59	Tmp	86	6.780	12:09:01		0		+1800	19°	21°
60	Tmp	88	7.560	12:11:12		0		+1800	19°	21°
61	Tmp	93	3.170	12:21:12		0		+1800	19°	21°
62	Tmp	93	4.850	12:24:00		0		+1800	19°	21°

PC	Tp	Trc	DistPC	Ideal	Passagem	Pen	Erro	Pontos	NoPC	AtePC
63	Tmp	94	3.030	12:29:07		0		+1800	19°	21°
64	Tmp	95	6.230	12:33:43		0		+1800	19°	21°
Num	734	Pen	0	PCZ	0	Total PP	67641	Col. Final	21°	

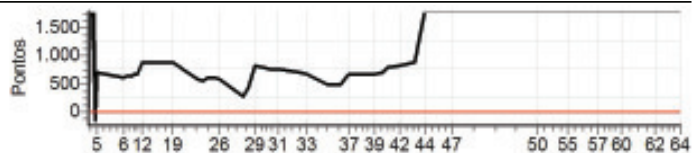

Enduro do Eucalipto - Campeonato Capixaba

Performance Individual

PC	Tp	Trc	DistPC	Ideal	Passagem	Pen	Erro	Pontos	NoPC	AtePC
N u m	735	735 / Paulo Ricardo Reinholz								
		Cat / NL / Largada ESTREANTE / 21 / 08:43:30								
	20°	Domigos Martins								
PC	Tp	Trc	DistPC	Ideal	Passagem	Pen	Erro	Pontos	NoPC	AtePC
1	Tmp	2	2.520	08:50:01	08:50:38	0	37s	+34	11°	11°
2	Tmp	2	2.980	08:50:49		0		+1800	23°	22°
3	Tmp	2	3.590	08:51:54		0		+1800	23°	22°
4	Tmp	2	3.950	08:52:32	08:51:10	0	1m22s	-237	15°	23°
5	Tmp	2	4.220	08:53:01	09:04:14	0	11m13s	+670	22°	23°
6	Tmp	7	5.010	09:03:40	09:13:22	0	9m42s	+579	22°	22°
7	Tmp	9	5.550	09:04:49	09:15:01	0	10m12s	+609	21°	21°
8	Tmp	10	6.060	09:05:45	09:15:59	0	10m14s	+611	23°	21°
9	Tmp	11	6.350	09:06:26	09:16:55	0	10m29s	+626	12°	22°
10	Tmp	12	6.700	09:07:15	09:17:56	0	10m41s	+638	19°	22°
11	Tmp	13	7.300	09:08:48	09:19:32	0	10m44s	+641	17°	22°
12	Tmp	14	7.720	09:10:18	09:26:47	0	16m29s	+900	18°	22°
13	Tmp	17	0.500	09:14:23	09:29:19	0	14m56s	+893	15°	22°
14	Tmp	18	0.890	09:15:34	09:30:30	0	14m56s	+893	15°	22°
15	Tmp	18	1.400	09:16:51	09:31:31	0	14m40s	+877	15°	22°
16	Tmp	19	1.540	09:17:16	09:32:00	0	14m44s	+881	15°	22°
17	Tmp	21	2.130	09:19:10	09:33:53	0	14m43s	+880	17°	22°
18	Tmp	21	2.480	09:20:29	09:35:01	0	14m32s	+869	17°	22°
19	Tmp	22	3.130	09:22:09	09:36:37	0	14m28s	+865	17°	22°
20	Tmp	26	5.740	09:31:44	09:40:54	0	9m10s	+547	17°	22°
21	Tmp	29	6.460	09:33:04	09:42:04	0	9m00s	+537	17°	22°
22	Tmp	29	7.400	09:35:04	09:44:38	0	9m34s	+571	17°	22°
23	Tmp	32	0.520	09:37:31	09:47:05	0	9m34s	+571	17°	22°
26	Tmp	33	1.440	09:39:46	09:49:01	0	9m15s	+552	17°	22°
27	Tmp	38	1.810	09:48:33	09:52:27	0	3m54s	+231	16°	22°
28	Tmp	39	2.280	09:50:42	09:57:13	0	6m31s	+388	17°	22°
29	Tmp	39	2.660	09:52:59	10:06:24	0	13m25s	+802	19°	21°
30	Tmp	43	0.440	09:58:35	10:10:58	0	12m23s	+740	18°	21°
31	Tmp	44	2.930	10:02:08	10:14:18	0	12m10s	+727	18°	21°
32	Tmp	46	1.850	10:10:08	10:21:42	0	11m34s	+691	18°	21°
33	Tmp	48	3.700	10:12:52	10:24:04	0	11m12s	+669	18°	21°
34	Tmp	50	6.740	10:20:24	10:28:08	0	7m44s	+461	18°	20°
35	Tmp	53	2.610	10:25:17	10:33:12	0	7m55s	+472	14°	18°
36	Tmp	54	3.160	10:27:31	10:37:12	0	9m41s	+578	14°	18°
37	Tmp	54	3.560	10:28:36	10:39:29	0	10m53s	+650	14°	18°
38	Tmp	58	3.400	10:36:58	10:47:50	0	10m52s	+649	15°	18°
39	Tmp	58	4.180	10:38:25	10:49:19	0	10m54s	+651	16°	18°
40	Tmp	59	5.300	10:41:23	10:52:28	0	11m05s	+662	17°	18°
41	Tmp	60	5.850	10:43:38	10:56:10	0	12m32s	+749	17°	18°
42	Tmp	62	0.100	10:47:36	11:01:06	0	13m30s	+807	16°	18°
43	Tmp	63	1.140	10:53:48	11:18:48	0	25m00s	+900	18°	18°
44	Tmp	63	1.800	10:57:06	11:51:16	0	54m10s	+1800	18°	18°
45	Tmp	66	2.560	11:01:18	11:57:01	0	55m43s	+1800	18°	18°
46	Tmp	66	4.450	11:04:27	12:00:32	0	56m05s	+1800	18°	19°
47	Tmp	67	5.640	11:07:30	12:04:23	0	56m53s	+1800	18°	19°
48	Tmp	71	0.600	11:31:41		0		+1800	19°	19°
49	Tmp	73	3.250	11:36:18		0		+1800	19°	19°
50	Tmp	74	4.860	11:40:06		0		+1800	19°	19°
51	Tmp	76	5.750	11:43:12		0		+1800	19°	20°
52	Tmp	77	6.578	11:45:36		0		+1800	19°	20°
53	Tmp	79	1.650	11:48:44		0		+1800	19°	20°
54	Tmp	80	2.050	11:50:22		0		+1800	19°	20°
55	Tmp	80	2.300	11:51:27		0		+1800	19°	20°
56	Tmp	83	3.910	11:58:14		0		+1800	19°	20°
57	Tmp	85	5.170	12:03:17		0		+1800	18°	20°
58	Tmp	86	6.010	12:06:13		0		+1800	18°	20°
59	Tmp	86	6.780	12:09:31		0		+1800	18°	20°
60	Tmp	88	7.560	12:11:42		0		+1800	18°	20°
61	Tmp	93	3.170	12:21:42		0		+1800	18°	20°
62	Tmp	93	4.850	12:24:30		0		+1800	18°	20°

PC	Tp	Trc	DistPC	Ideal	Passagem	Pen	Erro	Pontos	NoPC	AtePC
63	Tmp	94	3.030	12:29:37		0		+1800	18°	20°
64	Tmp	95	6.230	12:34:13		0		+1800	18°	20°
Num	735	Pen	0	PCZ	0	Total PP	66708	Col. Final	20°	

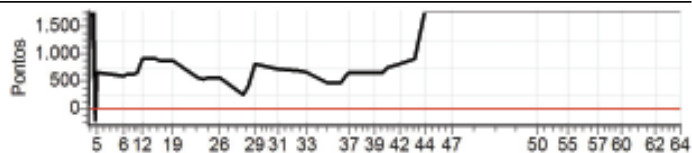

Enduro do Eucalipto - Campeonato Capixaba

Performance Individual

PC	Tp	Trc	DistPC	Ideal	Passagem	Pen	Erro	Pontos	NoPC	AtePC
N u m	736	736 / Pablo Belo Louzada								
		Cat / NL / Largada ESTREANTE / 22 / 08:44:00								
	17°	Castelo								
PC	Tp	Trc	DistPC	Ideal	Passagem	Pen	Erro	Pontos	NoPC	AtePC
1	Tmp	2	2.520	08:50:31	08:51:04	0	33s	+30	9°	9°
2	Tmp	2	2.980	08:51:19		0		+1800	22°	21°
3	Tmp	2	3.590	08:52:24		0		+1800	22°	21°
4	Tmp	2	3.950	08:53:02	08:52:21	0	41s	-114	4°	21°
5	Tmp	2	4.220	08:53:31	08:57:22	0	3m51s	+228	14°	21°
6	Tmp	7	5.010	09:04:10	09:05:54	0	1m44s	+101	9°	20°
7	Tmp	9	5.550	09:05:19	09:07:33	0	2m14s	+131	11°	20°
8	Tmp	10	6.060	09:06:15	09:08:29	0	2m14s	+131	11°	20°
9	Tmp	11	6.350	09:06:56		0		+1800	22°	20°
10	Tmp	12	6.700	09:07:45	09:10:29	0	2m44s	+161	9°	19°
11	Tmp	13	7.300	09:09:18	09:11:54	0	2m36s	+153	10°	19°
12	Tmp	14	7.720	09:10:48	09:14:15	0	3m27s	+204	8°	18°
13	Tmp	17	0.500	09:14:53	09:16:26	0	1m33s	+90	7°	14°
14	Tmp	18	0.890	09:16:04	09:17:31	0	1m27s	+84	5°	13°
15	Tmp	18	1.400	09:17:21	09:18:28	0	1m07s	+64	5°	10°
16	Tmp	19	1.540	09:17:46	09:18:55	0	1m09s	+66	4°	9°
17	Tmp	21	2.130	09:19:40	09:20:45	0	1m05s	+62	4°	9°
18	Tmp	21	2.480	09:20:59	09:22:11	0	1m12s	+69	4°	9°
19	Tmp	22	3.130	09:22:39	09:23:39	0	1m00s	+57	5°	9°
20	Tmp	26	5.740	09:32:14	09:31:13	0	1m01s	-174	14°	9°
21	Tmp	29	6.460	09:33:34	09:33:00	0	34s	-93	12°	9°
22	Tmp	29	7.400	09:35:34	09:36:30	0	56s	+53	12°	9°
23	Tmp	32	0.520	09:38:01	09:38:52	0	51s	+48	11°	9°
26	Tmp	33	1.440	09:40:16	09:40:42	0	26s	+23	10°	8°
27	Tmp	38	1.810	09:49:03	09:49:36	0	33s	+30	11°	9°
28	Tmp	39	2.280	09:51:12	09:53:02	0	1m50s	+107	12°	8°
29	Tmp	39	2.660	09:53:29	09:56:00	0	2m31s	+148	9°	8°
30	Tmp	43	0.440	09:59:05	09:59:39	0	34s	+31	9°	8°
31	Tmp	44	2.930	10:02:38	10:03:07	0	29s	+26	9°	8°
32	Tmp	46	1.850	10:10:38	10:10:58	0	20s	+17	9°	8°
33	Tmp	48	3.700	10:13:22	10:13:41	0	19s	+16	8°	8°
34	Tmp	50	6.740	10:20:54	10:20:55	0	1s	0	3°	8°
35	Tmp	53	2.610	10:25:47	10:31:28	0	5m41s	+338	12°	8°
36	Tmp	54	3.160	10:28:01	10:36:50	0	8m49s	+526	13°	8°
37	Tmp	54	3.560	10:29:06	10:38:26	0	9m20s	+557	13°	8°
38	Tmp	58	3.400	10:37:28	10:47:54	0	10m26s	+623	14°	8°
39	Tmp	58	4.180	10:38:55	10:49:42	0	10m47s	+644	15°	9°
40	Tmp	59	5.300	10:41:53	10:52:30	0	10m37s	+634	16°	9°
41	Tmp	60	5.850	10:44:08	10:56:20	0	12m12s	+729	16°	10°
42	Tmp	62	0.100	10:48:06	11:00:39	0	12m33s	+750	15°	10°
43	Tmp	63	1.140	10:54:18	11:07:17	0	12m59s	+776	15°	10°
44	Tmp	63	1.800	10:57:36	11:15:15	0	17m39s	+900	14°	10°
45	Tmp	66	2.560	11:01:48		0		+1800	17°	11°
46	Tmp	66	4.450	11:04:57		0		+1800	17°	12°
47	Tmp	67	5.640	11:08:00		0		+1800	17°	12°
48	Tmp	71	0.600	11:32:11		0		+1800	18°	13°
49	Tmp	73	3.250	11:36:48		0		+1800	18°	15°
50	Tmp	74	4.860	11:40:36		0		+1800	18°	15°
51	Tmp	76	5.750	11:43:42		0		+1800	18°	15°
52	Tmp	77	6.578	11:46:06		0		+1800	18°	15°
53	Tmp	79	1.650	11:49:14		0		+1800	18°	15°
54	Tmp	80	2.050	11:50:52		0		+1800	18°	15°
55	Tmp	80	2.300	11:51:57		0		+1800	18°	15°
56	Tmp	83	3.910	11:58:44	11:23:21	0	35m23s	-1800	18°	15°
57	Tmp	85	5.170	12:03:47		0		+1800	17°	15°
58	Tmp	86	6.010	12:06:43		0		+1800	17°	16°
59	Tmp	86	6.780	12:10:01		0		+1800	17°	16°
60	Tmp	88	7.560	12:12:12		0		+1800	17°	17°
61	Tmp	93	3.170	12:22:12		0		+1800	17°	17°
62	Tmp	93	4.850	12:25:00		0		+1800	17°	17°

PC	Tp	Trc	DistPC	Ideal	Passagem	Pen	Erro	Pontos	NoPC	AtePC
63	Tmp	94	3.030	12:30:07		0		+1800	17°	17°
64	Tmp	95	6.230	12:34:43		0		+1800	17°	17°
Num	736	Pen	0	PCZ	1	Total PP	50388	Col. Final	17°	

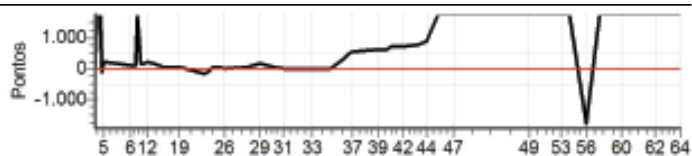

Enduro do Eucalipto - Campeonato Capixaba

Performance Individual

PC	Tp	Trc	DistPC	Ideal	Passagem	Pen	Erro	Pontos	NoPC	AtePC
N u m	737	737 / Borman Litig								
		Cat / NL / Largada ESTREANTE / 24 / 08:45:00								
		Aracruz								
1	Tmp	2	2.520	08:51:31	08:52:13	0	42s	+39	15°	15°
2	Tmp	2	2.980	08:52:19	08:54:08	0	1m49s	+106	11°	11°
3	Tmp	2	3.590	08:53:24	08:56:03	0	2m39s	+156	15°	13°
4	Tmp	2	3.950	08:54:02	08:57:02	0	3m00s	+177	13°	10°
5	Tmp	2	4.220	08:54:31	08:57:44	0	3m13s	+190	12°	10°
6	Tmp	7	5.010	09:05:10	09:05:26	0	16s	+13	3°	8°
7	Tmp	9	5.550	09:06:19	09:07:02	0	43s	+40	6°	7°
8	Tmp	10	6.060	09:07:15	09:08:02	0	47s	+44	6°	7°
9	Tmp	11	6.350	09:07:56		0		+1800	20°	10°
10	Tmp	12	6.700	09:08:45	09:10:16	0	1m31s	+88	6°	9°
11	Tmp	13	7.300	09:10:18	09:11:46	0	1m28s	+85	4°	8°
12	Tmp	14	7.720	09:11:48	09:14:11	0	2m23s	+140	3°	8°
13	Tmp	17	0.500	09:15:53	09:16:19	0	26s	+23	2°	6°
14	Tmp	18	0.890	09:17:04	09:17:24	0	20s	+17	2°	6°
15	Tmp	18	1.400	09:18:21	09:18:23	0	2s	0	1°	6°
16	Tmp	19	1.540	09:18:46	09:18:50	0	4s	+1	1°	5°
17	Tmp	21	2.130	09:20:40	09:20:45	0	5s	+2	1°	5°
18	Tmp	21	2.480	09:21:59	09:22:04	0	5s	+2	2°	5°
19	Tmp	22	3.130	09:23:39	09:23:37	0	2s	0	1°	5°
20	Tmp	26	5.740	09:33:14	09:33:17	0	3s	0	2°	5°
21	Tmp	29	6.460	09:34:34	09:34:33	0	1s	0	1°	5°
22	Tmp	29	7.400	09:36:34	09:36:46	0	12s	+9	4°	5°
23	Tmp	32	0.520	09:39:01	09:39:03	0	2s	0	1°	5°
26	Tmp	33	1.440	09:41:16	09:41:18	0	2s	0	1°	5°
27	Tmp	38	1.810	09:50:03	09:50:10	0	7s	+4	6°	5°
28	Tmp	39	2.280	09:52:12	09:52:46	0	34s	+31	4°	5°
29	Tmp	39	2.660	09:54:29	09:55:41	0	1m12s	+69	4°	5°
30	Tmp	43	0.440	10:00:05	10:00:09	0	4s	+1	5°	5°
31	Tmp	44	2.930	10:03:38	10:03:40	0	2s	0	2°	5°
32	Tmp	46	1.850	10:11:38	10:11:38	0	0s	0	2°	5°
33	Tmp	48	3.700	10:14:22	10:14:18	0	4s	-3	7°	5°
34	Tmp	50	6.740	10:21:54	10:21:51	0	3s	0	2°	5°
35	Tmp	53	2.610	10:26:47	10:27:19	0	32s	+29	8°	5°
36	Tmp	54	3.160	10:29:01	10:31:48	0	2m47s	+164	9°	5°
37	Tmp	54	3.560	10:30:06	10:33:34	0	3m28s	+205	9°	5°
38	Tmp	58	3.400	10:38:28	10:40:24	0	1m56s	+113	9°	5°
39	Tmp	58	4.180	10:39:55	10:41:52	0	1m57s	+114	9°	5°
40	Tmp	59	5.300	10:42:53	10:44:43	0	1m50s	+107	9°	5°
41	Tmp	60	5.850	10:45:08	10:47:14	0	2m06s	+123	9°	5°
42	Tmp	62	0.100	10:49:06	10:51:06	0	2m00s	+117	9°	5°
43	Tmp	63	1.140	10:55:18	11:00:41	0	5m23s	+320	10°	5°
44	Tmp	63	1.800	10:58:36	11:05:27	0	6m51s	+408	9°	5°
45	Tmp	66	2.560	11:02:48	11:07:22	0	4m34s	+271	9°	5°
46	Tmp	66	4.450	11:05:57	11:10:31	0	4m34s	+271	9°	5°
47	Tmp	67	5.640	11:09:00	11:14:13	0	5m13s	+310	9°	5°
48	Tmp	71	0.600	11:33:11	11:33:13	0	2s	0	2°	5°
49	Tmp	73	3.250	11:37:48	11:37:55	0	7s	+4	7°	5°
50	Tmp	74	4.860	11:41:36	11:42:25	0	49s	+46	8°	5°
51	Tmp	76	5.750	11:44:42	11:45:44	0	1m02s	+59	8°	5°
52	Tmp	77	6.578	11:47:06	11:47:55	0	49s	+46	9°	5°
53	Tmp	79	1.650	11:50:14	11:51:05	0	51s	+48	10°	5°
54	Tmp	80	2.050	11:51:52	11:54:15	0	2m23s	+140	11°	5°
55	Tmp	80	2.300	11:52:57	11:55:18	0	2m21s	+138	11°	5°
56	Tmp	83	3.910	11:59:44	12:01:04	0	1m20s	+77	9°	5°
57	Tmp	85	5.170	12:04:47	12:04:49	0	2s	0	2°	5°
58	Tmp	86	6.010	12:07:43	12:07:45	0	2s	0	2°	5°
59	Tmp	86	6.780	12:11:01	12:11:15	0	14s	+11	5°	5°
60	Tmp	88	7.560	12:13:12	12:13:50	0	38s	+35	6°	5°
61	Tmp	93	3.170	12:23:12	12:23:09	0	3s	0	2°	5°
62	Tmp	93	4.850	12:26:00	12:26:03	0	3s	0	2°	5°

PC	Tp	Trc	DistPC	Ideal	Passagem	Pen	Erro	Pontos	NoPC	AtePC
63	Tmp	94	3.030	12:31:07	12:31:05	0	2s	0	1°	5°
64	Tmp	95	6.230	12:35:43	12:35:43	0	0s	0	2°	5°
Num	737	Pen	0	PCZ	16	Total PP	6196	Col. Final	5°	

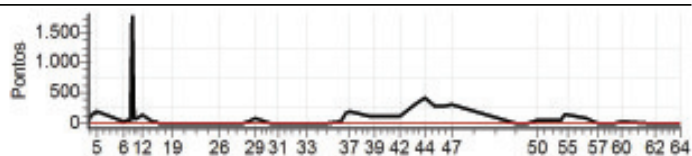

Enduro do Eucalipto - Campeonato Capixaba

Performance Individual

PC	Tp	Trc	DistPC	Ideal	Passagem	Pen	Erro	Pontos	NoPC	AtePC
N u m	738	738 / Fernando Mandelli								
	6°	Cat / NL / Largada ESTREANTE / 26 / 08:46:00								
		Aracruz								
PC	Tp	Trc	DistPC	Ideal	Passagem	Pen	Erro	Pontos	NoPC	AtePC
1	Tmp	2	2.520	08:52:31	08:52:22	0	9s	-18	1°	1°
2	Tmp	2	2.980	08:53:19	08:54:13	0	54s	+51	2°	2°
3	Tmp	2	3.590	08:54:24	08:56:06	0	1m42s	+99	5°	4°
4	Tmp	2	3.950	08:55:02	08:57:06	0	2m04s	+121	6°	3°
5	Tmp	2	4.220	08:55:31	08:57:45	0	2m14s	+131	5°	4°
6	Tmp	7	5.010	09:06:10	09:05:30	0	40s	-111	10°	4°
7	Tmp	9	5.550	09:07:19	09:07:05	0	14s	-33	5°	4°
8	Tmp	10	6.060	09:08:15	09:08:08	0	7s	-12	2°	4°
9	Tmp	11	6.350	09:08:56		0		+1800	19°	8°
10	Tmp	12	6.700	09:09:45	09:10:26	0	41s	+38	3°	7°
11	Tmp	13	7.300	09:11:18	09:11:51	0	33s	+30	2°	7°
12	Tmp	14	7.720	09:12:48	09:14:13	0	1m25s	+82	2°	7°
13	Tmp	17	0.500	09:16:53	09:16:23	0	30s	-81	5°	5°
14	Tmp	18	0.890	09:18:04	09:17:32	0	32s	-87	6°	5°
15	Tmp	18	1.400	09:19:21	09:18:28	0	53s	-150	8°	5°
16	Tmp	19	1.540	09:19:46	09:18:53	0	53s	-150	8°	6°
17	Tmp	21	2.130	09:21:40	09:20:48	0	52s	-147	9°	6°
18	Tmp	21	2.480	09:22:59	09:22:07	0	52s	-147	8°	6°
19	Tmp	22	3.130	09:24:39	09:23:36	0	1m03s	-180	10°	6°
20	Tmp	26	5.740	09:34:14	09:33:20	0	54s	-153	13°	6°
21	Tmp	29	6.460	09:35:34	09:34:38	0	56s	-159	14°	6°
22	Tmp	29	7.400	09:37:34	09:36:48	0	46s	-129	13°	6°
23	Tmp	32	0.520	09:40:01	09:39:06	0	55s	-156	14°	6°
26	Tmp	33	1.440	09:42:16	09:41:20	0	56s	-159	14°	6°
27	Tmp	38	1.810	09:51:03	09:50:16	0	47s	-132	14°	6°
28	Tmp	39	2.280	09:53:12	09:52:59	0	13s	-30	3°	6°
29	Tmp	39	2.660	09:55:29	09:55:42	0	13s	+10	2°	6°
30	Tmp	43	0.440	10:01:05	10:00:12	0	53s	-150	12°	6°
31	Tmp	44	2.930	10:04:38	10:03:42	0	56s	-159	12°	6°
32	Tmp	46	1.850	10:12:38	10:11:39	0	59s	-168	13°	6°
33	Tmp	48	3.700	10:15:22	10:14:21	0	1m01s	-174	13°	6°
34	Tmp	50	6.740	10:22:54	10:21:55	0	59s	-168	15°	6°
35	Tmp	53	2.610	10:27:47	10:27:30	0	17s	-42	9°	6°
36	Tmp	54	3.160	10:30:01	10:31:50	0	1m49s	+106	6°	6°
37	Tmp	54	3.560	10:31:06	10:33:40	0	2m34s	+151	6°	7°
38	Tmp	58	3.400	10:39:28	10:40:27	0	59s	+56	6°	7°
39	Tmp	58	4.180	10:40:55	10:41:53	0	58s	+55	6°	7°
40	Tmp	59	5.300	10:43:53	10:44:49	0	56s	+53	7°	7°
41	Tmp	60	5.850	10:46:08	10:47:20	0	1m12s	+69	6°	7°
42	Tmp	62	0.100	10:50:06	10:51:05	0	59s	+56	6°	7°
43	Tmp	63	1.140	10:56:18	11:00:42	0	4m24s	+261	8°	7°
44	Tmp	63	1.800	10:59:36	11:05:25	0	5m49s	+346	7°	6°
45	Tmp	66	2.560	11:03:48	11:07:24	0	3m36s	+213	7°	6°
46	Tmp	66	4.450	11:06:57	11:10:34	0	3m37s	+214	7°	6°
47	Tmp	67	5.640	11:10:00	11:14:12	0	4m12s	+249	7°	6°
48	Tmp	71	0.600	11:34:11	11:33:19	0	52s	-147	13°	6°
49	Tmp	73	3.250	11:38:48	11:37:56	0	52s	-147	13°	6°
50	Tmp	74	4.860	11:42:36	11:42:28	0	8s	-15	1°	6°
51	Tmp	76	5.750	11:45:42	11:45:51	0	9s	+6	2°	6°
52	Tmp	77	6.578	11:48:06	11:47:58	0	8s	-15	4°	6°
53	Tmp	79	1.650	11:51:14	11:51:09	0	5s	-6	4°	6°
54	Tmp	80	2.050	11:52:52	11:54:14	0	1m22s	+79	5°	6°
55	Tmp	80	2.300	11:53:57	11:55:19	0	1m22s	+79	6°	6°
56	Tmp	83	3.910	12:00:44	12:00:53	0	9s	+6	1°	6°
57	Tmp	85	5.170	12:05:47	12:04:52	0	55s	-156	12°	6°
58	Tmp	86	6.010	12:08:43	12:07:46	0	57s	-162	12°	6°
59	Tmp	86	6.780	12:12:01	12:11:17	0	44s	-123	12°	6°
60	Tmp	88	7.560	12:14:12	12:13:51	0	21s	-54	9°	6°
61	Tmp	93	3.170	12:24:12	12:23:10	0	1m02s	-177	13°	6°
62	Tmp	93	4.850	12:27:00	12:26:10	0	50s	-141	13°	6°

PC	Tp	Trc	DistPC	Ideal	Passagem	Pen	Erro	Pontos	NoPC	AtePC
63	Tmp	94	3.030	12:32:07	12:31:07	0	1m00s	-171	13°	6°
64	Tmp	95	6.230	12:36:43	12:35:44	0	59s	-168	14°	6°
Num	738	Pen	0	PCZ	0	Total PP	8738	Col. Final	6°	

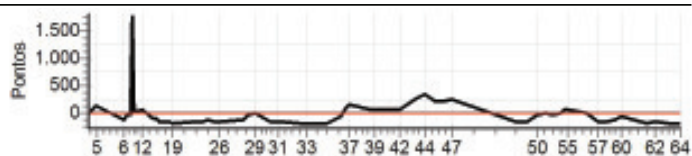

Enduro do Eucalipto - Campeonato Capixaba

Performance Individual

PC	Tp	Trc	DistPC	Ideal	Passagem	Pen	Erro	Pontos	NoPC	AtePC
N u m	740	740 / Rogério Bazon								
		Cat / NL / Largada ESTREANTE / 29 / 08:47:30								
	13º	Cariacica								
PC	Tp	Trc	DistPC	Ideal	Passagem	Pen	Erro	Pontos	NoPC	AtePC
1	Tmp	2	2.520	08:54:01	08:55:28	0	1m27s	+84	24º	24º
2	Tmp	2	2.980	08:54:49	08:57:48	0	2m59s	+176	19º	19º
3	Tmp	2	3.590	08:55:54	09:00:01	0	4m07s	+244	18º	19º
4	Tmp	2	3.950	08:56:32		0		+1800	17º	20º
5	Tmp	2	4.220	08:57:01	09:03:50	0	6m49s	+406	20º	19º
6	Tmp	7	5.010	09:07:40	09:11:28	0	3m48s	+225	17º	19º
7	Tmp	9	5.550	09:08:49	09:13:35	0	4m46s	+283	17º	19º
8	Tmp	10	6.060	09:09:45	09:14:40	0	4m55s	+292	18º	19º
9	Tmp	11	6.350	09:10:26		0		+1800	17º	19º
10	Tmp	12	6.700	09:11:15	09:16:31	0	5m16s	+313	12º	17º
11	Tmp	13	7.300	09:12:48	09:17:42	0	4m54s	+291	12º	17º
12	Tmp	14	7.720	09:14:18	09:22:43	0	8m25s	+502	14º	16º
13	Tmp	17	0.500	09:18:23		0		+1800	21º	19º
14	Tmp	18	0.890	09:19:34	09:25:31	0	5m57s	+354	12º	18º
15	Tmp	18	1.400	09:20:51	09:26:35	0	5m44s	+341	12º	18º
16	Tmp	19	1.540	09:21:16	09:27:01	0	5m45s	+342	12º	16º
17	Tmp	21	2.130	09:23:10	09:29:07	0	5m57s	+354	12º	15º
18	Tmp	21	2.480	09:24:29	09:30:26	0	5m57s	+354	13º	14º
19	Tmp	22	3.130	09:26:09	09:31:39	0	5m30s	+327	12º	13º
20	Tmp	26	5.740	09:35:44	09:36:16	0	32s	+29	10º	13º
21	Tmp	29	6.460	09:37:04	09:37:26	0	22s	+19	10º	13º
22	Tmp	29	7.400	09:39:04	09:39:39	0	35s	+32	9º	13º
23	Tmp	32	0.520	09:41:31	09:42:38	0	1m07s	+64	12º	13º
26	Tmp	33	1.440	09:43:46	09:44:26	0	40s	+37	12º	13º
27	Tmp	38	1.810	09:52:33	09:53:10	0	37s	+34	13º	13º
28	Tmp	39	2.280	09:54:42	09:56:05	0	1m23s	+80	9º	13º
29	Tmp	39	2.660	09:56:59	10:00:00	0	3m01s	+178	12º	13º
30	Tmp	43	0.440	10:02:35	10:03:06	0	31s	+28	8º	13º
31	Tmp	44	2.930	10:06:08	10:06:42	0	34s	+31	10º	13º
32	Tmp	46	1.850	10:14:08	10:14:37	0	29s	+26	10º	13º
33	Tmp	48	3.700	10:16:52	10:17:12	0	20s	+17	9º	13º
34	Tmp	50	6.740	10:24:24	10:24:57	0	33s	+30	11º	13º
35	Tmp	53	2.610	10:29:17		0		+1800	21º	14º
36	Tmp	54	3.160	10:31:31		0		+1800	21º	14º
37	Tmp	54	3.560	10:32:36		0		+1800	21º	14º
38	Tmp	58	3.400	10:40:58	10:35:32	0	5m26s	-1800	22º	15º
39	Tmp	58	4.180	10:42:25	10:49:00	0	6m35s	+392	14º	15º
40	Tmp	59	5.300	10:45:23	10:51:52	0	6m29s	+386	15º	14º
41	Tmp	60	5.850	10:47:38	10:55:21	0	7m43s	+460	15º	14º
42	Tmp	62	0.100	10:51:36	10:58:47	0	7m11s	+428	14º	15º
43	Tmp	63	1.140	10:57:48	11:05:15	0	7m27s	+444	12º	14º
44	Tmp	63	1.800	11:01:06	11:12:47	0	11m41s	+698	13º	15º
45	Tmp	66	2.560	11:05:18	11:14:38	0	9m20s	+557	13º	15º
46	Tmp	66	4.450	11:08:27	11:17:52	0	9m25s	+562	13º	15º
47	Tmp	67	5.640	11:11:30	11:21:48	0	10m18s	+615	12º	15º
48	Tmp	71	0.600	11:35:41	11:36:13	0	32s	+29	10º	15º
49	Tmp	73	3.250	11:40:18	11:40:58	0	40s	+37	11º	14º
50	Tmp	74	4.860	11:44:06	11:45:03	0	57s	+54	11º	14º
51	Tmp	76	5.750	11:47:12	11:48:41	0	1m29s	+86	12º	14º
52	Tmp	77	6.578	11:49:36	11:50:37	0	1m01s	+58	10º	14º
53	Tmp	79	1.650	11:52:44	11:53:28	0	44s	+41	9º	13º
54	Tmp	80	2.050	11:54:22	11:56:21	0	1m59s	+116	8º	13º
55	Tmp	80	2.300	11:55:27	11:57:08	0	1m41s	+98	8º	13º
56	Tmp	83	3.910	12:02:14	12:03:56	0	1m42s	+99	10º	13º
57	Tmp	85	5.170	12:07:17	12:07:48	0	31s	+28	10º	13º
58	Tmp	86	6.010	12:10:13	12:10:28	0	15s	+12	8º	13º
59	Tmp	86	6.780	12:13:31	12:14:54	0	1m23s	+80	11º	12º
60	Tmp	88	7.560	12:15:42	12:17:14	0	1m32s	+89	12º	13º
61	Tmp	93	3.170	12:25:42	12:26:11	0	29s	+26	11º	13º
62	Tmp	93	4.850	12:28:30	12:29:01	0	31s	+28	11º	13º

PC	Tp	Trc	DistPC	Ideal	Passagem	Pen	Erro	Pontos	NoPC	AtePC
63	Tmp	94	3.030	12:33:37	12:33:57	0	20s	+17	10º	13º
64	Tmp	95	6.230	12:38:13	12:38:43	0	30s	+27	11º	13º
Num	740	Pen	0	PCZ	0	Total PP	23560	Col. Final	13º	

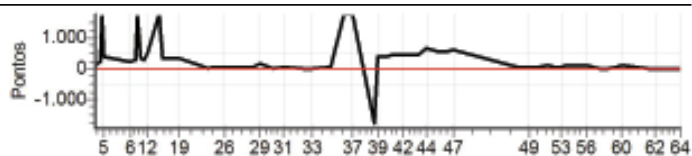

Enduro do Eucalipto - Campeonato Capixaba

Performance Individual

PC	Tp	Trc	DistPC	Ideal	Passagem	Pen	Erro	Pontos	NoPC	AtePC
N u m	741	741 / Francisco Viana dos Santos								
		Cat / NL / Largada ESTREANTE / 30 / 08:48:00								
	11°	Cariacica								
PC	Tp	Trc	DistPC	Ideal	Passagem	Pen	Erro	Pontos	NoPC	AtePC
1	Tmp	2	2.520	08:54:31	08:55:26	0	55s	+52	21°	21°
2	Tmp	2	2.980	08:55:19	08:57:43	0	2m24s	+141	17°	18°
3	Tmp	2	3.590	08:56:24	08:59:59	0	3m35s	+212	17°	17°
4	Tmp	2	3.950	08:57:02		0		+1800	16°	18°
5	Tmp	2	4.220	08:57:31	09:03:49	0	6m18s	+375	18°	17°
6	Tmp	7	5.010	09:08:10	09:11:23	0	3m13s	+190	15°	17°
7	Tmp	9	5.550	09:09:19	09:13:30	0	4m11s	+248	15°	16°
8	Tmp	10	6.060	09:10:15	09:14:39	0	4m24s	+261	14°	16°
9	Tmp	11	6.350	09:10:56		0		+1800	16°	17°
10	Tmp	12	6.700	09:11:45	09:16:28	0	4m43s	+280	11°	16°
11	Tmp	13	7.300	09:13:18	09:17:38	0	4m20s	+257	11°	16°
12	Tmp	14	7.720	09:14:48	09:22:40	0	7m52s	+469	13°	15°
13	Tmp	17	0.500	09:18:53		0		+1800	20°	18°
14	Tmp	18	0.890	09:20:04	09:25:29	0	5m25s	+322	10°	17°
15	Tmp	18	1.400	09:21:21	09:26:37	0	5m16s	+313	10°	15°
16	Tmp	19	1.540	09:21:46	09:26:59	0	5m13s	+310	9°	14°
17	Tmp	21	2.130	09:23:40	09:29:05	0	5m25s	+322	11°	13°
18	Tmp	21	2.480	09:24:59	09:30:20	0	5m21s	+318	11°	12°
19	Tmp	22	3.130	09:26:39	09:31:38	0	4m59s	+296	11°	12°
20	Tmp	26	5.740	09:36:14	09:36:16	0	2s	0	1°	12°
21	Tmp	29	6.460	09:37:34	09:37:26	0	8s	-15	9°	12°
22	Tmp	29	7.400	09:39:34	09:39:38	0	4s	+1	1°	12°
23	Tmp	32	0.520	09:42:01	09:42:37	0	36s	+33	10°	12°
26	Tmp	33	1.440	09:44:16	09:44:25	0	9s	+6	8°	12°
27	Tmp	38	1.810	09:53:03	09:53:09	0	6s	+3	5°	12°
28	Tmp	39	2.280	09:55:12	09:56:03	0	51s	+48	5°	12°
29	Tmp	39	2.660	09:57:29	09:59:19	0	1m50s	+107	6°	12°
30	Tmp	43	0.440	10:03:05	10:03:06	0	1s	0	1°	12°
31	Tmp	44	2.930	10:06:38	10:06:41	0	3s	0	1°	12°
32	Tmp	46	1.850	10:14:38	10:14:36	0	2s	0	1°	11°
33	Tmp	48	3.700	10:17:22	10:17:12	0	10s	-21	10°	11°
34	Tmp	50	6.740	10:24:54	10:24:57	0	3s	0	1°	11°
35	Tmp	53	2.610	10:29:47		0		+1800	20°	12°
36	Tmp	54	3.160	10:32:01		0		+1800	20°	13°
37	Tmp	54	3.560	10:33:06		0		+1800	20°	13°
38	Tmp	58	3.400	10:41:28	10:35:29	0	5m59s	-1800	21°	14°
39	Tmp	58	4.180	10:42:55	10:48:55	0	6m00s	+357	12°	14°
40	Tmp	59	5.300	10:45:53	10:51:44	0	5m51s	+348	13°	13°
41	Tmp	60	5.850	10:48:08	10:55:02	0	6m54s	+411	14°	13°
42	Tmp	62	0.100	10:52:06	10:58:47	0	6m41s	+398	12°	13°
43	Tmp	63	1.140	10:58:18	11:05:10	0	6m52s	+409	11°	13°
44	Tmp	63	1.800	11:01:36	11:12:47	0	11m11s	+668	12°	13°
45	Tmp	66	2.560	11:05:48	11:14:39	0	8m51s	+528	12°	13°
46	Tmp	66	4.450	11:08:57	11:17:49	0	8m52s	+529	12°	13°
47	Tmp	67	5.640	11:12:00	11:21:51	0	9m51s	+588	11°	13°
48	Tmp	71	0.600	11:36:11	11:36:13	0	2s	0	1°	12°
49	Tmp	73	3.250	11:40:48	11:40:57	0	9s	+6	8°	12°
50	Tmp	74	4.860	11:44:36	11:44:58	0	22s	+19	2°	12°
51	Tmp	76	5.750	11:47:42	11:48:38	0	56s	+53	6°	12°
52	Tmp	77	6.578	11:50:06	11:50:36	0	30s	+27	5°	11°
53	Tmp	79	1.650	11:53:14	11:53:27	0	13s	+10	5°	11°
54	Tmp	80	2.050	11:54:52	11:55:47	0	55s	+52	2°	11°
55	Tmp	80	2.300	11:55:57	11:57:06	0	1m09s	+66	4°	11°
56	Tmp	83	3.910	12:02:44	12:03:56	0	1m12s	+69	7°	11°
57	Tmp	85	5.170	12:07:47	12:07:47	0	0s	0	1°	11°
58	Tmp	86	6.010	12:10:43	12:10:44	0	1s	0	1°	11°
59	Tmp	86	6.780	12:14:01	12:14:48	0	47s	+44	9°	11°
60	Tmp	88	7.560	12:16:12	12:17:13	0	1m01s	+58	10°	11°
61	Tmp	93	3.170	12:26:12	12:26:11	0	1s	0	1°	11°
62	Tmp	93	4.850	12:29:00	12:29:00	0	0s	0	1°	11°

PC	Tp	Trc	DistPC	Ideal	Passagem	Pen	Erro	Pontos	NoPC	AtePC
63	Tmp	94	3.030	12:34:07	12:33:57	0	10s	-21	11°	11°
64	Tmp	95	6.230	12:38:43	12:38:43	0	0s	0	1°	11°
Num	741	Pen	0	PCZ	11	Total PP	21861	Col. Final	11°	

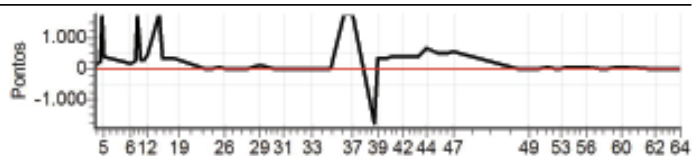

Enduro do Eucalipto - Campeonato Capixaba

Performance Individual

PC	Tp	Trc	DistPC	Ideal	Passagem	Pen	Erro	Pontos	NoPC	AtePC
N u m	788	788 / LUCIANO ROUBERT								
		Cat / NL / Largada ESTREANTE / 28 / 08:47:00								
	15°									
PC	Tp	Trc	DistPC	Ideal	Passagem	Pen	Erro	Pontos	NoPC	AtePC
1	Tmp	2	2.520	08:53:31	08:54:24	0	53s	+50	20°	20°
2	Tmp	2	2.980	08:54:19	08:56:09	0	1m50s	+107	12°	14°
3	Tmp	2	3.590	08:55:24	09:00:00	0	4m36s	+273	19°	18°
4	Tmp	2	3.950	08:56:02		0		+1800	18°	19°
5	Tmp	2	4.220	08:56:31	09:03:24	0	6m53s	+410	21°	18°
6	Tmp	7	5.010	09:07:10	09:11:30	0	4m20s	+257	20°	18°
7	Tmp	9	5.550	09:08:19	09:13:08	0	4m49s	+286	18°	18°
8	Tmp	10	6.060	09:09:15	09:14:03	0	4m48s	+285	17°	18°
9	Tmp	11	6.350	09:09:56		0		+1800	18°	18°
10	Tmp	12	6.700	09:10:45		0		+1800	23°	20°
11	Tmp	13	7.300	09:12:18	09:19:13	0	6m55s	+412	15°	20°
12	Tmp	14	7.720	09:13:48	09:28:15	0	14m27s	+864	17°	21°
13	Tmp	17	0.500	09:17:53	09:31:16	0	13m23s	+800	12°	21°
14	Tmp	18	0.890	09:19:04	09:32:37	0	13m33s	+810	14°	21°
15	Tmp	18	1.400	09:20:21	09:33:39	0	13m18s	+795	14°	21°
16	Tmp	19	1.540	09:20:46	09:34:06	0	13m20s	+797	14°	21°
17	Tmp	21	2.130	09:22:40	09:36:22	0	13m42s	+819	16°	21°
18	Tmp	21	2.480	09:23:59	09:37:42	0	13m43s	+820	15°	21°
19	Tmp	22	3.130	09:25:39	09:39:14	0	13m35s	+812	15°	21°
20	Tmp	26	5.740	09:35:14	09:43:33	0	8m19s	+496	15°	21°
21	Tmp	29	6.460	09:36:34	09:44:40	0	8m06s	+483	15°	21°
22	Tmp	29	7.400	09:38:34	09:47:11	0	8m37s	+514	16°	20°
23	Tmp	32	0.520	09:41:01	09:49:53	0	8m52s	+529	16°	20°
26	Tmp	33	1.440	09:43:16	09:52:00	0	8m44s	+521	15°	20°
27	Tmp	38	1.810	09:52:03	09:56:41	0	4m38s	+275	18°	20°
28	Tmp	39	2.280	09:54:12	10:02:39	0	8m27s	+504	19°	19°
29	Tmp	39	2.660	09:56:29	10:06:29	0	10m00s	+597	16°	18°
30	Tmp	43	0.440	10:02:05	10:19:44	0	17m39s	+900	21°	18°
31	Tmp	44	2.930	10:05:38	10:26:36	0	20m58s	+900	22°	18°
32	Tmp	46	1.850	10:13:38	10:33:48	0	20m10s	+900	22°	18°
33	Tmp	48	3.700	10:16:22	10:35:55	0	19m33s	+900	22°	18°
34	Tmp	50	6.740	10:23:54	10:39:50	0	15m56s	+900	22°	19°
35	Tmp	53	2.610	10:28:47	10:45:24	0	16m37s	+900	18°	19°
36	Tmp	54	3.160	10:31:01	10:49:18	0	18m17s	+900	18°	19°
37	Tmp	54	3.560	10:32:06	10:50:57	0	18m51s	+900	17°	19°
38	Tmp	58	3.400	10:40:28	10:58:03	0	17m35s	+900	19°	20°
39	Tmp	58	4.180	10:41:55	10:59:57	0	18m02s	+900	19°	20°
40	Tmp	59	5.300	10:44:53	11:02:50	0	17m57s	+900	20°	20°
41	Tmp	60	5.850	10:47:08	11:05:56	0	18m48s	+900	21°	20°
42	Tmp	62	0.100	10:51:06	11:10:41	0	19m35s	+900	19°	20°
43	Tmp	63	1.140	10:57:18	11:21:16	0	23m58s	+900	17°	20°
44	Tmp	63	1.800	11:00:36		0		+1800	16°	20°
45	Tmp	66	2.560	11:04:48	11:31:12	0	26m24s	+900	14°	19°
46	Tmp	66	4.450	11:07:57	11:34:39	0	26m42s	+900	14°	18°
47	Tmp	67	5.640	11:11:00	11:39:29	0	28m29s	+900	14°	18°
48	Tmp	71	0.600	11:35:11	11:45:11	0	10m00s	+597	14°	18°
49	Tmp	73	3.250	11:39:48	11:49:36	0	9m48s	+585	14°	18°
50	Tmp	74	4.860	11:43:36	11:53:26	0	9m50s	+587	14°	18°
51	Tmp	76	5.750	11:46:42	11:56:52	0	10m10s	+607	14°	17°
52	Tmp	77	6.578	11:49:06	11:59:11	0	10m05s	+602	14°	17°
53	Tmp	79	1.650	11:52:14	12:02:25	0	10m11s	+608	14°	17°
54	Tmp	80	2.050	11:53:52	12:06:01	0	12m09s	+726	14°	17°
55	Tmp	80	2.300	11:54:57	12:06:49	0	11m52s	+709	14°	17°
56	Tmp	83	3.910	12:01:44	12:12:22	0	10m38s	+635	14°	17°
57	Tmp	85	5.170	12:06:47	12:15:07	0	8m20s	+497	14°	17°
58	Tmp	86	6.010	12:09:43	12:18:10	0	8m27s	+504	14°	17°
59	Tmp	86	6.780	12:13:01	12:21:22	0	8m21s	+498	14°	17°
60	Tmp	88	7.560	12:15:12	12:23:48	0	8m36s	+513	14°	16°
61	Tmp	93	3.170	12:25:12	12:29:35	0	4m23s	+260	14°	16°
62	Tmp	93	4.850	12:28:00	12:31:58	0	3m58s	+235	14°	16°

PC	Tp	Trc	DistPC	Ideal	Passagem	Pen	Erro	Pontos	NoPC	AtePC
63	Tmp	94	3.030	12:33:07	12:36:18	0	3m11s	+188	14°	16°
64	Tmp	95	6.230	12:37:43	12:39:29	0	1m46s	+103	12°	15°
Num	788	Pen	0	PCZ	0	Total PP	43470	Col. Final	15°	

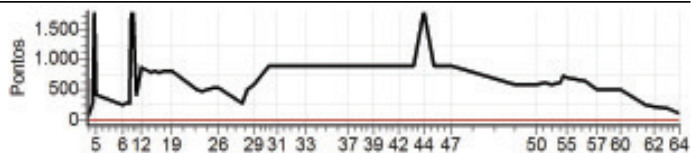

Enduro do Eucalipto - Campeonato Capixaba

Performance Individual

PC	Tp	Trc	DistPC	Ideal	Passagem	Pen	Erro	Pontos	NoPC	AtePC
N u m	801	801 / Winicius Reis Buffon								
		Cat / NL / Largada TURISMO / 5 / 08:52:08								
	10º	Aracruz								
PC	Tp	Trc	DistPC	Ideal	Passagem	Pen	Erro	Pontos	NoPC	AtePC
1	Tmp	2	2.520	08:58:39	08:59:03	0	24s	+24	21º	21º
2	Tmp	2	2.980	08:59:27	09:00:37	0	1m10s	+70	19º	18º
3	Tmp	2	3.590	09:00:32	09:01:46	0	1m14s	+74	17º	18º
4	Tmp	2	3.950	09:01:10	09:02:48	0	1m38s	+98	26º	18º
5	Tmp	2	4.220	09:01:39	09:03:28	0	1m49s	+109	21º	18º
6	Tmp	7	5.010	09:12:18	09:12:31	0	13s	+13	18º	17º
7	Tmp	9	5.550	09:13:27	09:13:52	0	25s	+25	27º	18º
8	Tmp	10	6.060	09:14:23	09:14:47	0	24s	+24	22º	16º
9	Tmp	11	6.350	09:15:04	09:15:34	0	30s	+30	19º	16º
10	Tmp	12	6.700	09:15:53	09:16:16	0	23s	+23	14º	15º
11	Tmp	13	7.300	09:17:26	09:17:30	0	4s	+4	4º	15º
12	Tmp	14	7.720	09:18:56	09:21:52	0	2m56s	+176	16º	15º
13	Tmp	17	0.500	09:23:01		0		+1800	45º	17º
14	Tmp	18	0.890	09:24:12	09:25:01	0	49s	+49	10º	14º
15	Tmp	18	1.400	09:25:29	09:26:03	0	34s	+34	10º	14º
16	Tmp	19	1.540	09:25:54		0		+1800	45º	17º
17	Tmp	21	2.130	09:27:48	09:28:04	0	16s	+16	11º	17º
18	Tmp	21	2.480	09:29:07	09:29:52	0	45s	+45	14º	17º
19	Tmp	22	3.130	09:30:47	09:31:19	0	32s	+32	15º	17º
20	Tmp	26	5.740	09:40:22	09:40:20	0	2s	-6	10º	17º
21	Tmp	29	6.460	09:41:42	09:41:37	0	5s	-15	8º	16º
22	Tmp	29	7.400	09:43:42	09:43:44	0	2s	+2	5º	15º
23	Tmp	32	0.520	09:46:09	09:46:05	0	4s	-12	14º	14º
26	Tmp	33	1.440	09:48:24	09:48:18	0	6s	-18	13º	14º
27	Tmp	38	1.810	09:57:11	09:57:09	0	2s	-6	12º	14º
28	Tmp	39	2.280	09:59:20	10:01:57	0	2m37s	+157	15º	14º
29	Tmp	39	2.660	10:01:37	10:04:49	0	3m12s	+192	14º	14º
30	Tmp	43	0.440	10:07:13	10:07:56	0	43s	+43	15º	14º
31	Tmp	44	2.930	10:10:46	10:10:47	0	1s	+1	2º	14º
32	Tmp	46	1.850	10:18:46	10:18:39	0	7s	-21	11º	14º
33	Tmp	48	3.700	10:21:30	10:21:26	0	4s	-12	7º	14º
34	Tmp	50	6.740	10:29:02	10:28:56	0	6s	-18	8º	14º
35	Tmp	53	2.610	10:33:55	10:34:38	0	43s	+43	19º	14º
36	Tmp	54	3.160	10:36:09	10:38:49	0	2m40s	+160	18º	14º
37	Tmp	54	3.560	10:37:14	10:40:11	0	2m57s	+177	19º	14º
38	Tmp	58	3.400	10:45:36	10:47:28	0	1m52s	+112	20º	14º
39	Tmp	58	4.180	10:47:03	10:48:45	0	1m42s	+102	16º	13º
40	Tmp	59	5.300	10:50:01	10:51:19	0	1m18s	+78	14º	12º
41	Tmp	60	5.850	10:52:16	10:53:44	0	1m28s	+88	10º	12º
42	Tmp	62	0.100	10:56:14	10:57:58	0	1m44s	+104	14º	12º
43	Tmp	63	1.140	11:02:26	11:03:53	0	1m27s	+87	9º	11º
44	Tmp	63	1.800	11:05:44	11:13:31	0	7m47s	+467	16º	11º
45	Tmp	66	2.560	11:09:56	11:15:06	0	5m10s	+310	15º	11º
46	Tmp	66	4.450	11:13:05	11:18:08	0	5m03s	+303	13º	11º
47	Tmp	67	5.640	11:16:08	11:21:40	0	5m32s	+332	13º	11º
48	Tmp	71	0.600	11:40:19	11:40:26	0	7s	+7	6º	10º
49	Tmp	73	3.250	11:44:56	11:44:57	0	1s	+1	1º	10º
50	Tmp	74	4.860	11:48:44	11:49:59	0	1m15s	+75	21º	10º
51	Tmp	76	5.750	11:51:50	11:57:17	0	5m27s	+327	22º	10º
52	Tmp	77	6.578	11:54:14	11:59:22	0	5m08s	+308	22º	10º
53	Tmp	79	1.650	11:57:22	12:02:26	0	5m04s	+304	22º	10º
54	Tmp	80	2.050	11:59:00	12:06:26	0	7m26s	+446	19º	10º
55	Tmp	80	2.300	12:00:05	12:07:15	0	7m10s	+430	19º	10º
56	Tmp	83	3.910	12:06:52	12:12:39	0	5m47s	+347	18º	10º
57	Tmp	85	5.170	12:11:55	12:15:10	0	3m15s	+195	18º	10º
58	Tmp	86	6.010	12:14:51	12:18:18	0	3m27s	+207	18º	10º
59	Tmp	86	6.780	12:18:09	12:21:31	0	3m22s	+202	19º	10º
60	Tmp	88	7.560	12:20:20	12:24:02	0	3m42s	+222	19º	10º
61	Tmp	93	3.170	12:30:20	12:30:17	0	3s	-9	5º	10º
62	Tmp	93	4.850	12:33:08	12:33:09	0	1s	+1	3º	10º

PC	Tp	Trc	DistPC	Ideal	Passagem	Pen	Erro	Pontos	NoPC	AtePC
63	Tmp	94	3.030	12:38:15	12:38:12	0	3s	-9	3º	10º
64	Tmp	95	6.230	12:42:51	12:42:46	0	5s	-15	7º	10º
Num	801	Pen	0	PCZ	0	Total PP	10417	Col. Final	10º	

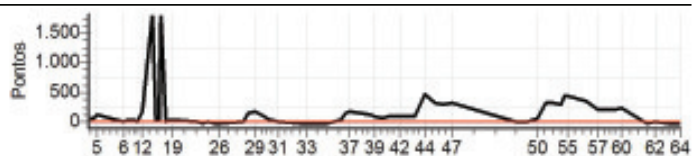

Enduro do Eucalipto - Campeonato Capixaba

Performance Individual

PC	Tp	Trc	DistPC	Ideal	Passagem	Pen	Erro	Pontos	NoPC	AtePC
N u m	803	803 / Washington de Souza Medeiros								
	NC	Cat / NL / Largada TURISMO / 7 / 08:52:12								
		Aracruz								
PC	Tp	Trc	DistPC	Ideal	Passagem	Pen	Erro	Pontos	NoPC	AtePC
1	Tmp	2	2.520	08:58:43		0		+1800	45°	45°
2	Tmp	2	2.980	08:59:31		0		+1800	45°	45°
3	Tmp	2	3.590	09:00:36		0		+1800	45°	45°
4	Tmp	2	3.950	09:01:14		0		+1800	45°	45°
5	Tmp	2	4.220	09:01:43		0		+1800	45°	45°
6	Tmp	7	5.010	09:12:22		0		+1800	45°	45°
7	Tmp	9	5.550	09:13:31		0		+1800	45°	45°
8	Tmp	10	6.060	09:14:27		0		+1800	45°	45°
9	Tmp	11	6.350	09:15:08		0		+1800	45°	45°
10	Tmp	12	6.700	09:15:57		0		+1800	45°	45°
11	Tmp	13	7.300	09:17:30		0		+1800	45°	45°
12	Tmp	14	7.720	09:19:00		0		+1800	45°	45°
13	Tmp	17	0.500	09:23:05		0		+1800	44°	45°
14	Tmp	18	0.890	09:24:16		0		+1800	45°	45°
15	Tmp	18	1.400	09:25:33		0		+1800	45°	45°
16	Tmp	19	1.540	09:25:58		0		+1800	44°	45°
17	Tmp	21	2.130	09:27:52		0		+1800	45°	45°
18	Tmp	21	2.480	09:29:11		0		+1800	45°	45°
19	Tmp	22	3.130	09:30:51		0		+1800	45°	45°
20	Tmp	26	5.740	09:40:26		0		+1800	45°	45°
21	Tmp	29	6.460	09:41:46		0		+1800	45°	45°
22	Tmp	29	7.400	09:43:46		0		+1800	45°	45°
23	Tmp	32	0.520	09:46:13		0		+1800	45°	45°
26	Tmp	33	1.440	09:48:28		0		+1800	45°	45°
27	Tmp	38	1.810	09:57:15		0		+1800	45°	45°
28	Tmp	39	2.280	09:59:24		0		+1800	45°	45°
29	Tmp	39	2.660	10:01:41		0		+1800	45°	45°
30	Tmp	43	0.440	10:07:17		0		+1800	45°	45°
31	Tmp	44	2.930	10:10:50		0		+1800	45°	45°
32	Tmp	46	1.850	10:18:50		0		+1800	45°	45°
33	Tmp	48	3.700	10:21:34		0		+1800	45°	45°
34	Tmp	50	6.740	10:29:06		0		+1800	45°	45°
35	Tmp	53	2.610	10:33:59		0		+1800	45°	45°
36	Tmp	54	3.160	10:36:13		0		+1800	45°	45°
37	Tmp	54	3.560	10:37:18		0		+1800	45°	45°
38	Tmp	58	3.400	10:45:40		0		+1800	44°	45°
39	Tmp	58	4.180	10:47:07		0		+1800	44°	45°
40	Tmp	59	5.300	10:50:05		0		+1800	44°	45°
41	Tmp	60	5.850	10:52:20		0		+1800	44°	45°
42	Tmp	62	0.100	10:56:18		0		+1800	44°	45°
43	Tmp	63	1.140	11:02:30		0		+1800	44°	45°
44	Tmp	63	1.800	11:05:48		0		+1800	43°	45°
45	Tmp	66	2.560	11:10:00		0		+1800	43°	45°
46	Tmp	66	4.450	11:13:09		0		+1800	43°	45°
47	Tmp	67	5.640	11:16:12		0		+1800	43°	45°
48	Tmp	71	0.600	11:40:23		0		+1800	43°	45°
49	Tmp	73	3.250	11:45:00		0		+1800	43°	45°
50	Tmp	74	4.860	11:48:48		0		+1800	43°	45°
51	Tmp	76	5.750	11:51:54		0		+1800	43°	45°
52	Tmp	77	6.578	11:54:18		0		+1800	43°	45°
53	Tmp	79	1.650	11:57:26		0		+1800	43°	45°
54	Tmp	80	2.050	11:59:04		0		+1800	43°	45°
55	Tmp	80	2.300	12:00:09		0		+1800	43°	45°
56	Tmp	83	3.910	12:06:56		0		+1800	43°	45°
57	Tmp	85	5.170	12:11:59		0		+1800	43°	45°
58	Tmp	86	6.010	12:14:55		0		+1800	43°	45°
59	Tmp	86	6.780	12:18:13		0		+1800	43°	45°
60	Tmp	88	7.560	12:20:24		0		+1800	43°	45°
61	Tmp	93	3.170	12:30:24		0		+1800	43°	45°
62	Tmp	93	4.850	12:33:12		0		+1800	43°	45°

PC	Tp	Trc	DistPC	Ideal	Passagem	Pen	Erro	Pontos	NoPC	AtePC
63	Tmp	94	3.030	12:38:19		0		+1800	43°	45°
64	Tmp	95	6.230	12:42:55		0		+1800	43°	45°
Num	803	Pen	0	PCZ	0	Total PP	111600	Col. Final	NC	

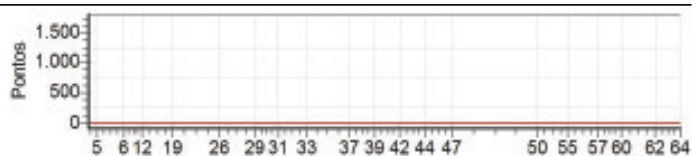

Enduro do Eucalipto - Campeonato Capixaba

Performance Individual

PC	Tp	Trc	DistPC	Ideal	Passagem	Pen	Erro	Pontos	NoPC	AtePC
N u m	826	826 / Joao Carlos Modena(joca)								
		Cat / NL / Largada TURISMO / 96 / 08:55:10								
		Serra								
PC	Tp	Trc	DistPC	Ideal	Passagem	Pen	Erro	Pontos	NoPC	AtePC
1	Tmp	2	2.520	09:01:41	08:59:44	0	1m57s	-351	37 °	37 °
2	Tmp	2	2.980	09:02:29	09:01:30	0	59s	-177	29 °	29 °
3	Tmp	2	3.590	09:03:34	09:02:53	0	41s	-123	28 °	29 °
4	Tmp	2	3.950	09:04:12	09:04:32	0	20s	+20	3 °	29 °
5	Tmp	2	4.220	09:04:41	09:05:53	0	1m12s	+72	9 °	30 °
6	Tmp	7	5.010	09:15:20	09:13:27	0	1m53s	-339	37 °	29 °
7	Tmp	9	5.550	09:16:29		0		+1800	41 °	31 °
8	Tmp	10	6.060	09:17:25	09:14:55	0	2m30s	-450	36 °	31 °
9	Tmp	11	6.350	09:18:06	09:15:59	0	2m07s	-381	33 °	30 °
10	Tmp	12	6.700	09:18:55	09:16:52	0	2m03s	-369	33 °	32 °
11	Tmp	13	7.300	09:20:28	09:18:28	0	2m00s	-360	36 °	33 °
12	Tmp	14	7.720	09:21:58	09:24:38	0	2m40s	+160	13 °	32 °
13	Tmp	17	0.500	09:26:03		0		+1800	26 °	32 °
14	Tmp	18	0.890	09:27:14		0		+1800	34 °	32 °
15	Tmp	18	1.400	09:28:31		0		+1800	34 °	33 °
16	Tmp	19	1.540	09:28:56		0		+1800	30 °	33 °
17	Tmp	21	2.130	09:30:50		0		+1800	39 °	34 °
18	Tmp	21	2.480	09:32:09		0		+1800	39 °	34 °
19	Tmp	22	3.130	09:33:49	09:26:56	0	6m53s	-1800	43 °	36 °
20	Tmp	26	5.740	09:43:24	09:40:49	0	2m35s	-465	36 °	37 °
21	Tmp	29	6.460	09:44:44	09:41:57	0	2m47s	-501	35 °	37 °
22	Tmp	29	7.400	09:46:44	09:44:41	0	2m03s	-369	34 °	37 °
23	Tmp	32	0.520	09:49:11	09:47:13	0	1m58s	-354	34 °	37 °
26	Tmp	33	1.440	09:51:26	09:49:14	0	2m12s	-396	34 °	38 °
27	Tmp	38	1.810	10:00:13	09:57:48	0	2m25s	-435	34 °	38 °
28	Tmp	39	2.280	10:02:22		0		+1800	39 °	38 °
29	Tmp	39	2.660	10:04:39	10:39:10	0	34m31s	+1800	39 °	39 °
30	Tmp	43	0.440	10:10:15		0		+1800	41 °	39 °
31	Tmp	44	2.930	10:13:48		0		+1800	41 °	39 °
32	Tmp	46	1.850	10:21:48		0		+1800	41 °	39 °
33	Tmp	48	3.700	10:24:32		0		+1800	41 °	39 °
34	Tmp	50	6.740	10:32:04		0		+1800	40 °	38 °
35	Tmp	53	2.610	10:36:57		0		+1800	35 °	38 °
36	Tmp	54	3.160	10:39:11		0		+1800	35 °	37 °
37	Tmp	54	3.560	10:40:16		0		+1800	35 °	37 °
38	Tmp	58	3.400	10:48:38		0		+1800	37 °	39 °
39	Tmp	58	4.180	10:50:05		0		+1800	35 °	39 °
40	Tmp	59	5.300	10:53:03		0		+1800	37 °	39 °
41	Tmp	60	5.850	10:55:18		0		+1800	38 °	39 °
42	Tmp	62	0.100	10:59:16		0		+1800	36 °	40 °
43	Tmp	63	1.140	11:05:28		0		+1800	36 °	40 °
44	Tmp	63	1.800	11:08:46		0		+1800	33 °	40 °
45	Tmp	66	2.560	11:12:58		0		+1800	32 °	40 °
46	Tmp	66	4.450	11:16:07		0		+1800	30 °	40 °
47	Tmp	67	5.640	11:19:10		0		+1800	31 °	40 °
48	Tmp	71	0.600	11:43:21		0		+1800	35 °	40 °
49	Tmp	73	3.250	11:47:58		0		+1800	35 °	40 °
50	Tmp	74	4.860	11:51:46		0		+1800	35 °	40 °
51	Tmp	76	5.750	11:54:52		0		+1800	35 °	40 °
52	Tmp	77	6.578	11:57:16		0		+1800	35 °	40 °
53	Tmp	79	1.650	12:00:24		0		+1800	35 °	40 °
54	Tmp	80	2.050	12:02:02		0		+1800	35 °	40 °
55	Tmp	80	2.300	12:03:07		0		+1800	35 °	40 °
56	Tmp	83	3.910	12:09:54		0		+1800	34 °	40 °
57	Tmp	85	5.170	12:14:57		0		+1800	34 °	40 °
58	Tmp	86	6.010	12:17:53		0		+1800	34 °	40 °
59	Tmp	86	6.780	12:21:11		0		+1800	33 °	40 °
60	Tmp	88	7.560	12:23:22		0		+1800	34 °	40 °
61	Tmp	93	3.170	12:33:22		0		+1800	34 °	40 °
62	Tmp	93	4.850	12:36:10		0		+1800	34 °	40 °

PC	Tp	Trc	DistPC	Ideal	Passagem	Pen	Erro	Pontos	NoPC	AtePC
63	Tmp	94	3.030	12:41:17		0		+1800	34 °	40 °
64	Tmp	95	6.230	12:45:53		0		+1800	34 °	40 °
Num	826	Pen	0	PCZ	0	Total PP	86322	Col. Final	NC	

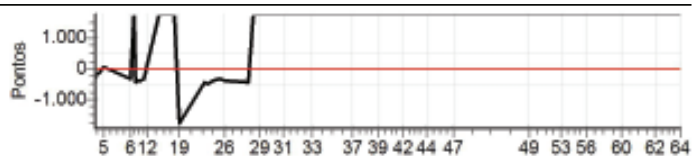

Enduro do Eucalipto - Campeonato Capixaba

Performance Individual

PC	Tp	Trc	DistPC	Ideal	Passagem	Pen	Erro	Pontos	NoPC	AtePC
N u m	828	828 / Fabio Moheng Lima (xexeu)								
		Cat / NL / Largada ESTREANTE / 9 / 08:37:30								
	2º	Ibirac U								
PC	Tp	Trc	DistPC	Ideal	Passagem	Pen	Erro	Pontos	NoPC	AtePC
1	Tmp	2	2.520	08:44:01	08:44:24	0	23s	+20	3º	3º
2	Tmp	2	2.980	08:44:49	08:45:38	0	49s	+46	1º	1º
3	Tmp	2	3.590	08:45:54	08:46:52	0	58s	+55	1º	1º
4	Tmp	2	3.950	08:46:32	08:47:43	0	1m11s	+68	1º	1º
5	Tmp	2	4.220	08:47:01	08:48:21	0	1m20s	+77	1º	1º
6	Tmp	7	5.010	08:57:40	08:57:59	0	19s	+16	5º	1º
7	Tmp	9	5.550	08:58:49	08:59:22	0	33s	+30	3º	1º
8	Tmp	10	6.060	08:59:45	09:00:19	0	34s	+31	4º	1º
9	Tmp	11	6.350	09:00:26	09:01:13	0	47s	+44	2º	1º
10	Tmp	12	6.700	09:01:15	09:01:52	0	37s	+34	2º	1º
11	Tmp	13	7.300	09:02:48	09:03:15	0	27s	+24	1º	1º
12	Tmp	14	7.720	09:04:18	09:05:20	0	1m02s	+59	1º	1º
13	Tmp	17	0.500	09:08:23	09:08:26	0	3s	0	1º	1º
14	Tmp	18	0.890	09:09:34	09:09:39	0	5s	+2	1º	1º
15	Tmp	18	1.400	09:10:51	09:10:50	0	1s	0	2º	1º
16	Tmp	19	1.540	09:11:16	09:11:26	0	10s	+7	2º	1º
17	Tmp	21	2.130	09:13:10	09:13:22	0	12s	+9	2º	1º
18	Tmp	21	2.480	09:14:29	09:14:28	0	1s	0	1º	1º
19	Tmp	22	3.130	09:16:09	09:16:10	0	1s	0	2º	1º
20	Tmp	26	5.740	09:25:44	09:25:47	0	3s	0	3º	1º
21	Tmp	29	6.460	09:27:04	09:27:14	0	10s	+7	7º	1º
22	Tmp	29	7.400	09:29:04	09:29:16	0	12s	+9	5º	1º
23	Tmp	32	0.520	09:31:31	09:31:33	0	2s	0	2º	1º
26	Tmp	33	1.440	09:33:46	09:33:46	0	0s	0	2º	1º
27	Tmp	38	1.810	09:42:33	09:42:42	0	9s	+6	8º	1º
28	Tmp	39	2.280	09:44:42	09:45:14	0	32s	+29	2º	1º
29	Tmp	39	2.660	09:46:59	09:47:25	0	26s	+23	3º	1º
30	Tmp	43	0.440	09:52:35	09:52:50	0	15s	+12	7º	1º
31	Tmp	44	2.930	09:56:08	09:56:16	0	8s	+5	6º	1º
32	Tmp	46	1.850	10:04:08	10:04:12	0	4s	+1	8º	1º
33	Tmp	48	3.700	10:06:52	10:06:53	0	1s	0	1º	1º
34	Tmp	50	6.740	10:14:24	10:14:25	0	1s	0	4º	1º
35	Tmp	53	2.610	10:19:17	10:19:30	0	13s	+10	1º	1º
36	Tmp	54	3.160	10:21:31	10:21:56	0	25s	+22	2º	1º
37	Tmp	54	3.560	10:22:36	10:23:20	0	44s	+41	2º	1º
38	Tmp	58	3.400	10:30:58	10:31:01	0	3s	0	1º	1º
39	Tmp	58	4.180	10:32:25	10:32:24	0	1s	0	1º	1º
40	Tmp	59	5.300	10:35:23	10:35:05	0	18s	-45	6º	1º
41	Tmp	60	5.850	10:37:38	10:37:19	0	19s	-48	5º	1º
42	Tmp	62	0.100	10:41:36	10:41:41	0	5s	+2	1º	1º
43	Tmp	63	1.140	10:47:48	10:47:45	0	3s	0	1º	1º
44	Tmp	63	1.800	10:51:06	10:53:01	0	1m55s	+112	4º	1º
45	Tmp	66	2.560	10:55:18	10:55:33	0	15s	+12	4º	1º
46	Tmp	66	4.450	10:58:27	10:58:36	0	9s	+6	4º	1º
47	Tmp	67	5.640	11:01:30	11:01:40	0	10s	+7	2º	1º
48	Tmp	71	0.600	11:25:41	11:25:27	0	14s	-33	12º	1º
49	Tmp	73	3.250	11:30:18	11:30:47	0	29s	+26	9º	1º
50	Tmp	74	4.860	11:34:06	11:34:31	0	25s	+22	4º	1º
51	Tmp	76	5.750	11:37:12	11:38:50	0	1m38s	+95	13º	1º
52	Tmp	77	6.578	11:39:36	11:40:49	0	1m13s	+70	11º	1º
53	Tmp	79	1.650	11:42:44	11:44:07	0	1m23s	+80	12º	2º
54	Tmp	80	2.050	11:44:22	11:45:49	0	1m27s	+84	6º	2º
55	Tmp	80	2.300	11:45:27	11:46:40	0	1m13s	+70	5º	2º
56	Tmp	83	3.910	11:52:14	11:51:37	0	37s	-102	11º	2º
57	Tmp	85	5.170	11:57:17	11:57:24	0	7s	+4	5º	2º
58	Tmp	86	6.010	12:00:13	11:59:47	0	26s	-69	11º	2º
59	Tmp	86	6.780	12:03:31	12:03:57	0	26s	+23	7º	2º
60	Tmp	88	7.560	12:05:42	12:06:48	0	1m06s	+63	11º	2º
61	Tmp	93	3.170	12:15:42	12:16:02	0	20s	+17	10º	2º
62	Tmp	93	4.850	12:18:30	12:18:31	0	1s	0	6º	2º

PC	Tp	Trc	DistPC	Ideal	Passagem	Pen	Erro	Pontos	NoPC	AtePC
63	Tmp	94	3.030	12:23:37	12:23:30	0	7s	-12	9º	2º
64	Tmp	95	6.230	12:28:13	12:27:21	0	52s	-147	13º	2º
Num	828	Pen	0	PCZ	13	Total PP	1836	Col. Final	2º	

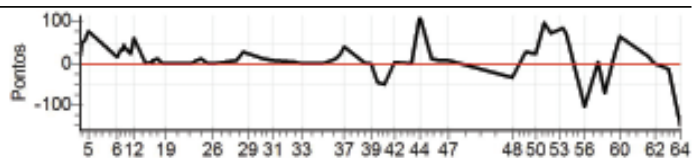

Enduro do Eucalipto - Campeonato Capixaba

Performance Individual

PC	Tp	Trc	DistPC	Ideal	Passagem	Pen	Erro	Pontos	NoPC	AtePC
N u m	832	832 / Tharies Mai (Xarlim)								
		Cat / NL / Largada TURISMO / 102 / 08:55:22								
	17º	Aracruz								
PC	Tp	Trc	DistPC	Ideal	Passagem	Pen	Erro	Pontos	NoPC	AtePC
1	Tmp	2	2.520	09:01:53	09:02:00	0	7s	+7	2º	2º
2	Tmp	2	2.980	09:02:41		0		+1800	38º	31º
3	Tmp	2	3.590	09:03:46		0		+1800	39º	33º
4	Tmp	2	3.950	09:04:24		0		+1800	42º	39º
5	Tmp	2	4.220	09:04:53	09:05:36	0	43s	+43	6º	39º
6	Tmp	7	5.010	09:15:32	09:15:27	0	5s	-15	20º	39º
7	Tmp	9	5.550	09:16:41	09:16:37	0	4s	-12	7º	39º
8	Tmp	10	6.060	09:17:37	09:17:21	0	16s	-48	32º	39º
9	Tmp	11	6.350	09:18:18	09:18:07	0	11s	-33	21º	36º
10	Tmp	12	6.700	09:19:07	09:18:53	0	14s	-42	26º	35º
11	Tmp	13	7.300	09:20:40	09:20:21	0	19s	-57	24º	35º
12	Tmp	14	7.720	09:22:10	09:28:11	0	6m01s	+361	35º	35º
13	Tmp	17	0.500	09:26:15		0		+1800	21º	35º
14	Tmp	18	0.890	09:27:26		0		+1800	28º	36º
15	Tmp	18	1.400	09:28:43		0		+1800	28º	36º
16	Tmp	19	1.540	09:29:08		0		+1800	24º	36º
17	Tmp	21	2.130	09:31:02		0		+1800	36º	36º
18	Tmp	21	2.480	09:32:21		0		+1800	36º	37º
19	Tmp	22	3.130	09:34:01	09:31:45	0	2m16s	-408	31º	37º
20	Tmp	26	5.740	09:43:36	09:43:34	0	2s	-6	9º	36º
21	Tmp	29	6.460	09:44:56	09:44:41	0	15s	-45	18º	35º
22	Tmp	29	7.400	09:46:56	09:46:57	0	1s	+1	2º	35º
23	Tmp	32	0.520	09:49:23	09:49:13	0	10s	-30	21º	35º
26	Tmp	33	1.440	09:51:38	09:51:23	0	15s	-45	20º	35º
27	Tmp	38	1.810	10:00:25	10:00:26	0	1s	+1	2º	35º
28	Tmp	39	2.280	10:02:34	10:04:09	0	1m35s	+95	11º	34º
29	Tmp	39	2.660	10:04:51	10:08:28	0	3m37s	+217	18º	33º
30	Tmp	43	0.440	10:10:27	10:11:13	0	46s	+46	16º	31º
31	Tmp	44	2.930	10:14:00	10:14:25	0	25s	+25	11º	31º
32	Tmp	46	1.850	10:22:00	10:21:41	0	19s	-57	15º	30º
33	Tmp	48	3.700	10:24:44	10:24:24	0	20s	-60	16º	30º
34	Tmp	50	6.740	10:32:16	10:32:02	0	14s	-42	13º	28º
35	Tmp	53	2.610	10:37:09	10:37:26	0	17s	+17	4º	26º
36	Tmp	54	3.160	10:39:23	10:40:59	0	1m36s	+96	8º	25º
37	Tmp	54	3.560	10:40:28	10:42:31	0	2m03s	+123	8º	24º
38	Tmp	58	3.400	10:48:50	10:50:18	0	1m28s	+88	9º	24º
39	Tmp	58	4.180	10:50:17	10:51:44	0	1m27s	+87	11º	24º
40	Tmp	59	5.300	10:53:15	10:54:45	0	1m30s	+90	19º	23º
41	Tmp	60	5.850	10:55:30	10:57:23	0	1m53s	+113	20º	23º
42	Tmp	62	0.100	10:59:28	11:04:15	0	4m47s	+287	20º	22º
43	Tmp	63	1.140	11:05:40	11:12:15	0	6m35s	+395	20º	22º
44	Tmp	63	1.800	11:08:58		0		+1800	29º	22º
45	Tmp	66	2.560	11:13:10	11:14:47	0	1m37s	+97	8º	22º
46	Tmp	66	4.450	11:16:19	11:17:56	0	1m37s	+97	7º	22º
47	Tmp	67	5.640	11:19:22	11:21:34	0	2m12s	+132	7º	22º
48	Tmp	71	0.600	11:43:33	11:43:20	0	13s	-39	13º	21º
49	Tmp	73	3.250	11:48:10	11:47:53	0	17s	-51	13º	21º
50	Tmp	74	4.860	11:51:58	11:52:41	0	43s	+43	16º	21º
51	Tmp	76	5.750	11:55:04	11:55:44	0	40s	+40	12º	21º
52	Tmp	77	6.578	11:57:28	11:57:32	0	4s	+4	3º	21º
53	Tmp	79	1.650	12:00:36	12:00:26	0	10s	-30	8º	19º
54	Tmp	80	2.050	12:02:14	12:03:22	0	1m08s	+68	13º	19º
55	Tmp	80	2.300	12:03:19	12:04:10	0	51s	+51	13º	19º
56	Tmp	83	3.910	12:10:06	12:10:55	0	49s	+49	13º	18º
57	Tmp	85	5.170	12:15:09	12:14:53	0	16s	-48	7º	18º
58	Tmp	86	6.010	12:18:05	12:18:00	0	5s	-15	5º	17º
59	Tmp	86	6.780	12:21:23	12:21:15	0	8s	-24	7º	17º
60	Tmp	88	7.560	12:23:34	12:23:44	0	10s	+10	7º	17º
61	Tmp	93	3.170	12:33:34	12:33:15	0	19s	-57	11º	17º
62	Tmp	93	4.850	12:36:22	12:36:03	0	19s	-57	11º	17º

PC	Tp	Trc	DistPC	Ideal	Passagem	Pen	Erro	Pontos	NoPC	AtePC
63	Tmp	94	3.030	12:41:29	12:41:08	0	21s	-63	12º	17º
64	Tmp	95	6.230	12:46:05	12:45:46	0	19s	-57	11º	17º
Num	832	Pen	0	PCZ	0	Total PP	22024	Col. Final	17º	

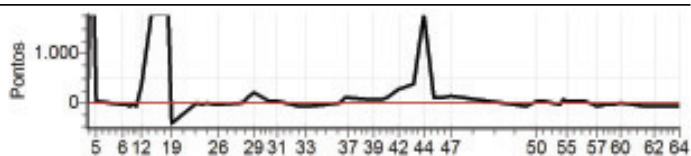

Enduro do Eucalipto - Campeonato Capixaba

Performance Individual

PC	Tp	Trc	DistPC	Ideal	Passagem	Pen	Erro	Pontos	NoPC	AtePC
N u m	837	837 / Markel Quintana de Oliveira								
		Cat / NL / Largada TURISMO / 107 / 08:55:32								
		Serra								
PC	Tp	Trc	DistPC	Ideal	Passagem	Pen	Erro	Pontos	NoPC	AtePC
1	Tmp	2	2.520	09:02:03		0		+1800	42°	42°
2	Tmp	2	2.980	09:02:51		0		+1800	34°	42°
3	Tmp	2	3.590	09:03:56		0		+1800	35°	42°
4	Tmp	2	3.950	09:04:34		0		+1800	41°	42°
5	Tmp	2	4.220	09:05:03		0		+1800	42°	42°
6	Tmp	7	5.010	09:15:42		0		+1800	42°	42°
7	Tmp	9	5.550	09:16:51		0		+1800	38°	42°
8	Tmp	10	6.060	09:17:47		0		+1800	42°	42°
9	Tmp	11	6.350	09:18:28		0		+1800	39°	42°
10	Tmp	12	6.700	09:19:17		0		+1800	39°	42°
11	Tmp	13	7.300	09:20:50		0		+1800	42°	42°
12	Tmp	14	7.720	09:22:20		0		+1800	42°	42°
13	Tmp	17	0.500	09:26:25		0		+1800	16°	42°
14	Tmp	18	0.890	09:27:36		0		+1800	23°	42°
15	Tmp	18	1.400	09:28:53		0		+1800	23°	42°
16	Tmp	19	1.540	09:29:18		0		+1800	19°	42°
17	Tmp	21	2.130	09:31:12		0		+1800	31°	42°
18	Tmp	21	2.480	09:32:31		0		+1800	31°	42°
19	Tmp	22	3.130	09:34:11		0		+1800	38°	42°
20	Tmp	26	5.740	09:43:46		0		+1800	42°	42°
21	Tmp	29	6.460	09:45:06		0		+1800	42°	42°
22	Tmp	29	7.400	09:47:06		0		+1800	42°	42°
23	Tmp	32	0.520	09:49:33		0		+1800	42°	42°
26	Tmp	33	1.440	09:51:48		0		+1800	42°	42°
27	Tmp	38	1.810	10:00:35		0		+1800	39°	42°
28	Tmp	39	2.280	10:02:44		0		+1800	35°	42°
29	Tmp	39	2.660	10:05:01		0		+1800	35°	42°
30	Tmp	43	0.440	10:10:37		0		+1800	36°	42°
31	Tmp	44	2.930	10:14:10		0		+1800	36°	42°
32	Tmp	46	1.850	10:22:10		0		+1800	36°	42°
33	Tmp	48	3.700	10:24:54		0		+1800	36°	42°
34	Tmp	50	6.740	10:32:26		0		+1800	35°	42°
35	Tmp	53	2.610	10:37:19		0		+1800	29°	42°
36	Tmp	54	3.160	10:39:33		0		+1800	29°	42°
37	Tmp	54	3.560	10:40:38		0		+1800	29°	42°
38	Tmp	58	3.400	10:49:00		0		+1800	31°	42°
39	Tmp	58	4.180	10:50:27		0		+1800	27°	42°
40	Tmp	59	5.300	10:53:25		0		+1800	31°	42°
41	Tmp	60	5.850	10:55:40		0		+1800	32°	42°
42	Tmp	62	0.100	10:59:38		0		+1800	29°	42°
43	Tmp	63	1.140	11:05:50		0		+1800	29°	42°
44	Tmp	63	1.800	11:09:08		0		+1800	25°	42°
45	Tmp	66	2.560	11:13:20		0		+1800	24°	42°
46	Tmp	66	4.450	11:16:29		0		+1800	22°	42°
47	Tmp	67	5.640	11:19:32		0		+1800	23°	42°
48	Tmp	71	0.600	11:43:43		0		+1800	26°	42°
49	Tmp	73	3.250	11:48:20		0		+1800	26°	42°
50	Tmp	74	4.860	11:52:08		0		+1800	26°	42°
51	Tmp	76	5.750	11:55:14		0		+1800	26°	42°
52	Tmp	77	6.578	11:57:38		0		+1800	26°	42°
53	Tmp	79	1.650	12:00:46		0		+1800	26°	42°
54	Tmp	80	2.050	12:02:24		0		+1800	26°	42°
55	Tmp	80	2.300	12:03:29		0		+1800	26°	42°
56	Tmp	83	3.910	12:10:16		0		+1800	25°	42°
57	Tmp	85	5.170	12:15:19		0		+1800	25°	42°
58	Tmp	86	6.010	12:18:15		0		+1800	25°	42°
59	Tmp	86	6.780	12:21:33		0		+1800	24°	42°
60	Tmp	88	7.560	12:23:44		0		+1800	25°	42°
61	Tmp	93	3.170	12:33:44		0		+1800	25°	42°
62	Tmp	93	4.850	12:36:32		0		+1800	25°	42°

PC	Tp	Trc	DistPC	Ideal	Passagem	Pen	Erro	Pontos	NoPC	AtePC
63	Tmp	94	3.030	12:41:39		0		+1800	25°	42°
64	Tmp	95	6.230	12:46:15		0		+1800	25°	42°
Num	837	Pen	0	PCZ	0	Total PP	111600	Col. Final	NC	

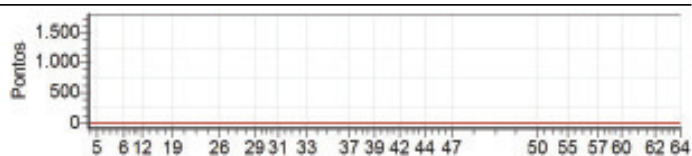

Enduro do Eucalipto - Campeonato Capixaba

Performance Individual

PC	Tp	Trc	DistPC	Ideal	Passagem	Pen	Erro	Pontos	NoPC	AtePC
N u m	840	840 / Luiz Carlos Ferreira								
		Cat / NL / Largada TURISMO / 110 / 08:55:38								
	16°	Aracruz								
PC	Tp	Trc	DistPC	Ideal	Passagem	Pen	Erro	Pontos	NoPC	AtePC
1	Tmp	2	2.520	09:02:09	09:01:47	0	22s	-66	34°	34°
2	Tmp	2	2.980	09:02:57	09:02:52	0	5s	-15	1°	13°
3	Tmp	2	3.590	09:04:02	09:04:04	0	2s	+2	2°	8°
4	Tmp	2	3.950	09:04:40	09:05:14	0	34s	+34	7°	6°
5	Tmp	2	4.220	09:05:09	09:05:41	0	32s	+32	4°	5°
6	Tmp	7	5.010	09:15:48	09:15:15	0	33s	-99	34°	7°
7	Tmp	9	5.550	09:16:57	09:16:18	0	39s	-117	33°	11°
8	Tmp	10	6.060	09:17:53	09:17:14	0	39s	-117	35°	23°
9	Tmp	11	6.350	09:18:34	09:17:59	0	35s	-105	32°	24°
10	Tmp	12	6.700	09:19:23	09:18:49	0	34s	-102	32°	24°
11	Tmp	13	7.300	09:20:56	09:20:17	0	39s	-117	31°	25°
12	Tmp	14	7.720	09:22:26	09:27:55	0	5m29s	+329	33°	25°
13	Tmp	17	0.500	09:26:31		0		+1800	13°	25°
14	Tmp	18	0.890	09:27:42		0		+1800	20°	25°
15	Tmp	18	1.400	09:28:59		0		+1800	20°	25°
16	Tmp	19	1.540	09:29:24		0		+1800	16°	25°
17	Tmp	21	2.130	09:31:18	09:30:38	0	40s	-120	19°	22°
18	Tmp	21	2.480	09:32:37	09:32:00	0	37s	-111	21°	22°
19	Tmp	22	3.130	09:34:17	09:33:42	0	35s	-105	23°	22°
20	Tmp	26	5.740	09:43:52	09:43:23	0	29s	-87	29°	22°
21	Tmp	29	6.460	09:45:12	09:44:36	0	36s	-108	30°	22°
22	Tmp	29	7.400	09:47:12	09:46:47	0	25s	-75	30°	22°
23	Tmp	32	0.520	09:49:39	09:49:08	0	31s	-93	31°	22°
26	Tmp	33	1.440	09:51:54	09:51:20	0	34s	-102	31°	22°
27	Tmp	38	1.810	10:00:41	10:00:10	0	31s	-93	30°	22°
28	Tmp	39	2.280	10:02:50	10:03:03	0	13s	+13	2°	21°
29	Tmp	39	2.660	10:05:07	10:07:48	0	2m41s	+161	7°	21°
30	Tmp	43	0.440	10:10:43	10:10:25	0	18s	-54	18°	21°
31	Tmp	44	2.930	10:14:16	10:13:48	0	28s	-84	18°	21°
32	Tmp	46	1.850	10:22:16	10:21:39	0	37s	-111	20°	21°
33	Tmp	48	3.700	10:25:00	10:24:22	0	38s	-114	23°	21°
34	Tmp	50	6.740	10:32:32	10:31:57	0	35s	-105	23°	21°
35	Tmp	53	2.610	10:37:25	10:37:04	0	21s	-63	25°	20°
36	Tmp	54	3.160	10:39:39	10:40:28	0	49s	+49	3°	20°
37	Tmp	54	3.560	10:40:44	10:42:10	0	1m26s	+86	5°	20°
38	Tmp	58	3.400	10:49:06	10:50:12	0	1m06s	+66	6°	20°
39	Tmp	58	4.180	10:50:33	10:51:34	0	1m01s	+61	4°	19°
40	Tmp	59	5.300	10:53:31	10:54:33	0	1m02s	+62	6°	19°
41	Tmp	60	5.850	10:55:46	10:56:51	0	1m05s	+65	5°	19°
42	Tmp	62	0.100	10:59:44	11:01:11	0	1m27s	+87	9°	18°
43	Tmp	63	1.140	11:05:56	11:09:02	0	3m06s	+186	16°	18°
44	Tmp	63	1.800	11:09:14		0		+1800	23°	18°
45	Tmp	66	2.560	11:13:26		0		+1800	21°	19°
46	Tmp	66	4.450	11:16:35		0		+1800	19°	19°
47	Tmp	67	5.640	11:19:38		0		+1800	20°	20°
48	Tmp	71	0.600	11:43:49	11:43:18	0	31s	-93	22°	20°
49	Tmp	73	3.250	11:48:26	11:47:48	0	38s	-114	21°	20°
50	Tmp	74	4.860	11:52:14	11:52:27	0	13s	+13	3°	20°
51	Tmp	76	5.750	11:55:20	11:55:16	0	4s	-12	4°	19°
52	Tmp	77	6.578	11:57:44	11:57:13	0	31s	-93	14°	18°
53	Tmp	79	1.650	12:00:52	12:00:22	0	30s	-90	13°	18°
54	Tmp	80	2.050	12:02:30	12:02:41	0	11s	+11	1°	17°
55	Tmp	80	2.300	12:03:35	12:03:24	0	11s	-33	10°	17°
56	Tmp	83	3.910	12:10:22	12:10:36	0	14s	+14	3°	16°
57	Tmp	85	5.170	12:15:25	12:14:52	0	33s	-99	12°	16°
58	Tmp	86	6.010	12:18:21	12:17:58	0	23s	-69	9°	16°
59	Tmp	86	6.780	12:21:39	12:21:17	0	22s	-66	9°	16°
60	Tmp	88	7.560	12:23:50	12:23:35	0	15s	-45	10°	16°
61	Tmp	93	3.170	12:33:50	12:33:15	0	35s	-105	17°	16°
62	Tmp	93	4.850	12:36:38	12:36:05	0	33s	-99	17°	16°

PC	Tp	Trc	DistPC	Ideal	Passagem	Pen	Erro	Pontos	NoPC	AtePC
63	Tmp	94	3.030	12:41:45	12:41:10	0	35s	-105	16°	16°
64	Tmp	95	6.230	12:46:21	12:45:47	0	34s	-102	17°	16°
Num	840	Pen	0	PCZ	0	Total PP	18959	Col. Final	16°	

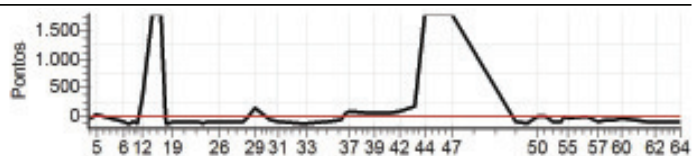

Enduro do Eucalipto - Campeonato Capixaba

Performance Individual

PC	Tp	Trc	DistPC	Ideal	Passagem	Pen	Erro	Pontos	NoPC	AtePC
N u m	899	899 / Harnom Pimentel								
		Cat / NL / Largada TURISMO / 3 / 08:52:04								
	8°	Aracruz								
PC	Tp	Trc	DistPC	Ideal	Passagem	Pen	Erro	Pontos	NoPC	AtePC
1	Tmp	2	2.520	08:58:35	08:59:00	0	25s	+25	23°	23°
2	Tmp	2	2.980	08:59:23	09:00:31	0	1m08s	+68	17°	17°
3	Tmp	2	3.590	09:00:28	09:01:40	0	1m12s	+72	15°	17°
4	Tmp	2	3.950	09:01:06	09:02:42	0	1m36s	+96	25°	16°
5	Tmp	2	4.220	09:01:35	09:03:24	0	1m49s	+109	22°	17°
6	Tmp	7	5.010	09:12:14	09:12:32	0	18s	+18	26°	18°
7	Tmp	9	5.550	09:13:23	09:13:43	0	20s	+20	20°	17°
8	Tmp	10	6.060	09:14:19	09:14:46	0	27s	+27	25°	15°
9	Tmp	11	6.350	09:15:00	09:15:30	0	30s	+30	20°	15°
10	Tmp	12	6.700	09:15:49	09:16:10	0	21s	+21	12°	14°
11	Tmp	13	7.300	09:17:22	09:17:23	0	1s	+1	3°	14°
12	Tmp	14	7.720	09:18:52	09:20:40	0	1m48s	+108	6°	8°
13	Tmp	17	0.500	09:22:57	09:23:05	0	8s	+8	5°	3°
14	Tmp	18	0.890	09:24:08	09:24:11	0	3s	+3	4°	3°
15	Tmp	18	1.400	09:25:25	09:25:26	0	1s	+1	1°	3°
16	Tmp	19	1.540	09:25:50	09:25:55	0	5s	+5	3°	3°
17	Tmp	21	2.130	09:27:44	09:27:49	0	5s	+5	6°	4°
18	Tmp	21	2.480	09:29:03	09:29:24	0	21s	+21	11°	3°
19	Tmp	22	3.130	09:30:43	09:31:21	0	38s	+38	17°	3°
20	Tmp	26	5.740	09:40:18	09:40:20	0	2s	+2	4°	3°
21	Tmp	29	6.460	09:41:38	09:41:37	0	1s	-3	1°	3°
22	Tmp	29	7.400	09:43:38	09:43:45	0	7s	+7	11°	3°
23	Tmp	32	0.520	09:46:05	09:46:13	0	8s	+8	9°	3°
26	Tmp	33	1.440	09:48:20	09:48:21	0	1s	+1	4°	3°
27	Tmp	38	1.810	09:57:07	09:57:09	0	2s	+2	3°	3°
28	Tmp	39	2.280	09:59:16	10:02:13	0	2m57s	+177	21°	3°
29	Tmp	39	2.660	10:01:33	10:05:03	0	3m30s	+210	17°	5°
30	Tmp	43	0.440	10:07:09	10:07:51	0	42s	+42	14°	5°
31	Tmp	44	2.930	10:10:42	10:10:43	0	1s	+1	3°	5°
32	Tmp	46	1.850	10:18:42	10:18:41	0	1s	-3	5°	5°
33	Tmp	48	3.700	10:21:26	10:21:28	0	2s	+2	1°	5°
34	Tmp	50	6.740	10:28:58	10:28:56	0	2s	-6	5°	4°
35	Tmp	53	2.610	10:33:51	10:34:28	0	37s	+37	16°	5°
36	Tmp	54	3.160	10:36:05	10:38:26	0	2m21s	+141	16°	4°
37	Tmp	54	3.560	10:37:10	10:39:44	0	2m34s	+154	15°	4°
38	Tmp	58	3.400	10:45:32	10:47:44	0	2m12s	+132	23°	4°
39	Tmp	58	4.180	10:46:59	10:48:57	0	1m58s	+118	19°	4°
40	Tmp	59	5.300	10:49:57	10:51:55	0	1m58s	+118	24°	4°
41	Tmp	60	5.850	10:52:12	10:55:23	0	3m11s	+191	27°	4°
42	Tmp	62	0.100	10:56:10	10:59:03	0	2m53s	+173	18°	4°
43	Tmp	63	1.140	11:02:22	11:06:41	0	4m19s	+259	17°	5°
44	Tmp	63	1.800	11:05:40	11:13:27	0	7m47s	+467	17°	6°
45	Tmp	66	2.560	11:09:52	11:15:04	0	5m12s	+312	16°	6°
46	Tmp	66	4.450	11:13:01	11:18:09	0	5m08s	+308	14°	6°
47	Tmp	67	5.640	11:16:04	11:21:37	0	5m33s	+333	14°	6°
48	Tmp	71	0.600	11:40:15	11:40:22	0	7s	+7	7°	6°
49	Tmp	73	3.250	11:44:52	11:44:51	0	1s	-3	2°	6°
50	Tmp	74	4.860	11:48:40	11:49:39	0	59s	+59	18°	6°
51	Tmp	76	5.750	11:51:46	11:57:16	0	5m30s	+330	23°	6°
52	Tmp	77	6.578	11:54:10	11:59:20	0	5m10s	+310	23°	7°
53	Tmp	79	1.650	11:57:18	12:02:22	0	5m04s	+304	23°	7°
54	Tmp	80	2.050	11:58:56	12:06:10	0	7m14s	+434	17°	7°
55	Tmp	80	2.300	12:00:01	12:06:56	0	6m55s	+415	17°	8°
56	Tmp	83	3.910	12:06:48	12:12:26	0	5m38s	+338	15°	8°
57	Tmp	85	5.170	12:11:51	12:15:07	0	3m16s	+196	19°	8°
58	Tmp	86	6.010	12:14:47	12:18:15	0	3m28s	+208	19°	8°
59	Tmp	86	6.780	12:18:05	12:21:25	0	3m20s	+200	18°	8°
60	Tmp	88	7.560	12:20:16	12:23:51	0	3m35s	+215	18°	8°
61	Tmp	93	3.170	12:30:16	12:30:15	0	1s	-3	3°	8°
62	Tmp	93	4.850	12:33:04	12:33:06	0	2s	+2	4°	8°

PC	Tp	Trc	DistPC	Ideal	Passagem	Pen	Erro	Pontos	NoPC	AtePC
63	Tmp	94	3.030	12:38:11	12:38:11	0	0s	0	1°	8°
64	Tmp	95	6.230	12:42:47	12:42:46	0	1s	-3	3°	8°
Num	899	Pen	0	PCZ	1	Total PP	6910	Col. Final	8°	

