

SERRA OFF ROAD

Performance Individual

PC	Tp	Trc	DistPC	Ideal	Passagem	Pen	Erro	Pontos	NoPC	AtePC
N u m	1	1 / Jomar Grecco								
	2	Cat / NL / Largada MASTER / 1 / 10:00:00								
		Domingos Martins								
PC	Tp	Trc	DistPC	Ideal	Passagem	Pen	Erro	Pontos	NoPC	AtePC
1	Tmp	3	0.800	10:11:00	10:11:03	0	3s	0	2°	2°
2	Tmp	4	3.280	10:14:15	10:14:18	0	3s	0	1°	1°
3	Tmp	5	4.180	10:15:40	10:15:43	0	3s	0	1°	1°
4	Tmp	7	6.000	10:18:14	10:18:18	0	4s	+1	2°	1°
5	Tmp	9	0.960	10:21:34	10:21:35	0	1s	0	2°	1°
6	Tmp	11	2.500	10:23:51	10:23:50	0	1s	0	2°	1°
7	Tmp	13	5.270	10:28:12	10:28:11	0	1s	0	3°	1°
8	Tmp	15	7.710	10:31:34	10:31:39	0	5s	+2	1°	1°
9	Tmp	20	7.980	10:45:41	10:45:40	0	1s	0	4°	1°
10	Tmp	23	3.540	10:54:05	10:54:08	0	3s	0	2°	1°
11	Tmp	26	0.670	11:04:54	11:04:53	0	1s	0	1°	1°
12	Tmp	31	1.960	11:07:04	11:06:57	0	7s	-12	3°	1°
13	Tmp	34	2.980	11:09:07	11:09:08	0	1s	0	1°	1°
14	Tmp	36	4.530	11:12:44	11:12:44	0	0s	0	1°	1°
15	Tmp	37	5.080	11:13:42	11:13:49	0	7s	+4	1°	1°
16	Tmp	39	5.890	11:15:25	11:15:44	0	19s	+16	1°	1°
17	Tmp	41	6.570	11:16:44	11:17:02	0	18s	+15	2°	1°
19	Tmp	46	1.900	11:28:08	11:28:20	0	12s	+9	2°	1°
20	Tmp	47	3.510	11:30:40	11:30:39	0	1s	0	3°	1°
21	Tmp	50	0.640	11:35:35	11:35:39	0	4s	+1	1°	1°
22	Tmp	51	1.180	11:36:50	11:36:53	0	3s	0	2°	1°
23	Tmp	54	1.740	11:37:57	11:38:01	0	4s	+1	1°	1°
24	Tmp	56	2.630	11:39:28	11:39:36	0	8s	+5	2°	1°
25	Tmp	58	4.230	11:41:41	11:41:42	0	1s	0	2°	1°
26	Tmp	59	5.000	11:44:09	11:44:17	0	8s	+5	1°	1°
27	Tmp	59	5.730	11:46:35	11:47:08	0	33s	+30	2°	1°
28	Tmp	61	0.270	11:53:07	11:53:09	0	2s	0	3°	1°
29	Tmp	62	2.560	11:55:52	11:55:58	0	6s	+3	1°	1°
30	Tmp	65	4.710	11:58:36	11:58:39	0	3s	0	3°	1°
31	Tmp	66	5.530	11:59:45	11:59:56	0	11s	+8	3°	1°
Etapa A	Num	1	Pen	0	PCZ	16	Total PP	112	PG	25
32	Tmp	70	2.060	12:31:04	12:31:04	0	0s	0	4°	4°
33	Tmp	71	3.830	12:33:31	12:33:27	0	4s	-3	4°	4°
34	Tmp	73	5.060	12:35:35	12:35:37	0	2s	0	3°	4°
35	Tmp	73	5.320	12:36:03	12:36:13	0	10s	+7	1°	3°
36	Tmp	75	6.300	12:37:27	12:37:29	0	2s	0	2°	2°
37	Tmp	76	8.130	12:39:56	12:40:02	0	6s	+3	2°	2°
38	Tmp	77	9.420	12:41:45	12:41:47	0	2s	0	2°	2°
39	Tmp	80	1.590	12:49:09	12:49:42	0	33s	+30	3°	2°
40	Tmp	80	2.860	12:52:37	12:54:04	0	1m27s	+84	2°	2°
41	Tmp	82	4.760	12:57:31	12:57:33	0	2s	0	2°	2°
42	Tmp	83	5.510	12:58:50	12:58:54	0	4s	+1	2°	2°
43	Tmp	85	5.960	13:00:03	13:00:16	0	13s	+10	2°	2°
44	Tmp	89	6.620	13:01:42	13:01:56	0	14s	+11	2°	2°
45	Tmp	91	7.370	13:03:20	13:03:13	0	7s	-12	2°	2°
46	Tmp	94	8.220	13:05:45	13:05:52	0	7s	+4	2°	2°
47	Tmp	95	8.620	13:06:39	13:07:15	0	36s	+33	1°	2°
48	Tmp	97	2.600	13:17:00	13:17:00	0	0s	0	3°	2°

PC	Tp	Trc	DistPC	Ideal	Passagem	Pen	Erro	Pontos	NoPC	AtePC
49	Tmp	99	4.790	13:19:49	13:19:46	0	3s	0	3°	2°
50	Tmp	100	6.070	13:23:53	13:24:07	0	14s	+11	2°	2°
51	Tmp	102	0.290	13:29:55	13:30:00	0	5s	+2	1°	2°
52	Tmp	102	1.420	13:33:41	13:34:00	0	19s	+16	2°	2°
53	Tmp	107	3.700	13:38:09	13:38:17	0	8s	+5	2°	2°
54	Tmp	110	0.140	13:44:41	13:44:43	0	2s	0	1°	2°
55	Tmp	111	2.480	13:47:53	13:47:58	0	5s	+2	1°	2°
56	Tmp	111	3.860	13:49:41	13:49:45	0	4s	+1	2°	2°
57	Tmp	111	6.180	13:52:43	13:52:45	0	2s	0	2°	2°
58	Tmp	112	6.900	13:53:44	13:53:43	0	1s	0	2°	2°
59	Tmp	114	7.500	13:54:49	13:54:51	0	2s	0	1°	2°
60	Tmp	114	8.550	13:56:28	13:56:28	0	0s	0	3°	2°
61	Tmp	116	0.700	13:58:42	13:58:45	0	3s	0	1°	2°
62	Tmp	117	1.730	14:00:12	14:00:14	0	2s	0	3°	2°
63	Tmp	120	1.630	14:09:57	14:09:54	0	3s	0	3°	2°
64	Tmp	120	5.080	14:14:16	14:14:16	0	0s	0	3°	2°

Etapa B	Num	1	Pen	0	PCZ	16	Total PP	235	PG	22
---------	-----	---	-----	---	-----	----	----------	-----	----	----

nº	1	A	PG	25	1º	B	PG	22	2º	Tot PG	47	Col.	2º
----	---	---	----	----	----	---	----	----	----	--------	----	------	----

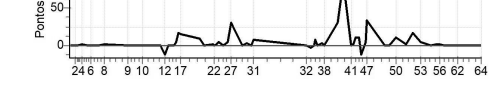

SERRA OFF ROAD

Performance Individual

PC	Tp	Trc	DistPC	Ideal	Passagem	Pen	Erro	Pontos	NoPC	AtePC
N	2	2 / Luiz Felipe Zavarize								
u	1º	Cat / NL / Largada MASTER / 4 / 10:03:00								
m	1º	Venda N. do Imigrante								
PC	Tp	Trc	DistPC	Ideal	Passagem	Pen	Erro	Pontos	NoPC	AtePC
1	Tmp	3	0.800	10:14:00	10:14:04	0	4s	+1	3º	3º
2	Tmp	4	3.280	10:17:15	10:17:24	0	9s	+6	2º	3º
3	Tmp	5	4.180	10:18:40	10:18:47	0	7s	+4	2º	2º
4	Tmp	7	6.000	10:21:14	10:21:22	0	8s	+5	3º	3º
5	Tmp	9	0.960	10:24:34	10:24:37	0	3s	0	1º	2º
6	Tmp	11	2.500	10:26:51	10:26:53	0	2s	0	1º	2º
7	Tmp	13	5.270	10:31:12	10:31:14	0	2s	0	1º	2º
8	Tmp	15	7.710	10:34:34	10:34:42	0	8s	+5	2º	2º
9	Tmp	20	7.980	10:48:41	10:48:42	0	1s	0	1º	2º
10	Tmp	23	3.540	10:57:05	10:57:06	0	1s	0	1º	2º
11	Tmp	26	0.670	11:07:54	11:08:01	0	7s	+4	3º	2º
12	Tmp	31	1.960	11:10:04	11:10:06	0	2s	0	1º	2º
13	Tmp	34	2.980	11:12:07	11:12:11	0	4s	+1	2º	2º
14	Tmp	36	4.530	11:15:44	11:18:07	0	2m23s	+140	4º	3º
15	Tmp	37	5.080	11:16:42	11:19:08	0	2m26s	+143	4º	3º
16	Tmp	39	5.890	11:18:25	11:20:44	0	2m19s	+136	4º	3º
17	Tmp	41	6.570	11:19:44	11:21:56	0	2m12s	+129	4º	3º
19	Tmp	46	1.900	11:31:08	11:31:20	0	12s	+9	1º	3º
20	Tmp	47	3.510	11:33:40	11:33:39	0	1s	0	1º	3º
21	Tmp	50	0.640	11:38:35	11:38:40	0	5s	+2	2º	3º
22	Tmp	51	1.180	11:39:50	11:39:53	0	3s	0	1º	3º
23	Tmp	54	1.740	11:40:57	11:41:02	0	5s	+2	2º	3º
24	Tmp	56	2.630	11:42:28	11:42:33	0	5s	+2	1º	3º
25	Tmp	58	4.230	11:44:41	11:44:42	0	1s	0	1º	2º
26	Tmp	59	5.000	11:47:09	11:47:30	0	21s	+18	2º	2º
27	Tmp	59	5.730	11:49:35	11:49:56	0	21s	+18	1º	2º
28	Tmp	61	0.270	11:56:07	11:56:11	0	4s	+1	4º	2º
29	Tmp	62	2.560	11:58:52	11:58:59	0	7s	+4	2º	2º
30	Tmp	65	4.710	12:01:36	12:01:39	0	3s	0	1º	2º
31	Tmp	66	5.530	12:02:45	12:02:53	0	8s	+5	2º	2º
Etapa A	Num	2	Pen	0	PCZ	10	Total PP	635	PG	22
32	Tmp	70	2.060	12:34:04	12:34:04	0	0s	0	1º	1º
33	Tmp	71	3.830	12:36:31	12:36:28	0	3s	0	1º	1º
34	Tmp	73	5.060	12:38:35	12:38:38	0	3s	0	1º	1º
35	Tmp	73	5.320	12:39:03	12:39:15	0	12s	+9	2º	1º
36	Tmp	75	6.300	12:40:27	12:40:29	0	2s	0	1º	1º
37	Tmp	76	8.130	12:42:56	12:42:59	0	3s	0	1º	1º
38	Tmp	77	9.420	12:44:45	12:44:48	0	3s	0	1º	1º
39	Tmp	80	1.590	12:52:09	12:52:27	0	18s	+15	1º	1º
40	Tmp	80	2.860	12:55:37	12:56:42	0	1m05s	+62	1º	1º
41	Tmp	82	4.760	13:00:31	13:00:30	0	1s	0	1º	1º
42	Tmp	83	5.510	13:01:50	13:01:52	0	2s	0	1º	1º
43	Tmp	85	5.960	13:03:03	13:03:10	0	7s	+4	1º	1º
44	Tmp	89	6.620	13:04:42	13:04:56	0	14s	+11	1º	1º
45	Tmp	91	7.370	13:06:20	13:06:14	0	6s	-9	1º	1º
46	Tmp	94	8.220	13:08:45	13:08:52	0	7s	+4	1º	1º
47	Tmp	95	8.620	13:09:39	13:10:31	0	52s	+49	2º	1º
48	Tmp	97	2.600	13:20:00	13:20:00	0	0s	0	1º	1º

PC	Tp	Trc	DistPC	Ideal	Passagem	Pen	Erro	Pontos	NoPC	AtePC
49	Tmp	99	4.790	13:22:49	13:22:47	0	2s	0	1º	1º
50	Tmp	100	6.070	13:26:53	13:27:06	0	13s	+10	1º	1º
51	Tmp	102	0.290	13:32:55	13:33:05	0	10s	+7	2º	1º
52	Tmp	102	1.420	13:36:41	13:36:56	0	15s	+12	1º	1º
53	Tmp	107	3.700	13:41:09	13:41:13	0	4s	+1	1º	1º
54	Tmp	110	0.140	13:47:41	13:47:46	0	5s	+2	2º	1º
55	Tmp	111	2.480	13:50:53	13:50:59	0	6s	+3	2º	1º
56	Tmp	111	3.860	13:52:41	13:52:44	0	3s	0	1º	1º
57	Tmp	111	6.180	13:55:43	13:55:44	0	1s	0	1º	1º
58	Tmp	112	6.900	13:56:44	13:56:43	0	1s	0	1º	1º
59	Tmp	114	7.500	13:57:49	13:57:53	0	4s	+1	2º	1º
60	Tmp	114	8.550	13:59:28	13:59:31	0	3s	0	1º	1º
61	Tmp	116	0.700	14:01:42	14:01:46	0	4s	+1	2º	1º
62	Tmp	117	1.730	14:03:12	14:03:14	0	2s	0	2º	1º
63	Tmp	120	1.630	14:12:57	14:12:57	0	0s	0	1º	1º
64	Tmp	120	5.080	14:17:16	14:17:16	0	0s	0	1º	1º

Etapa B	Num	2	Pen	0	PCZ	17	Total PP	200	PG	25			
nº	4	A	PG	22	2º	B	PG	25	1º	Tot PG	47	Col.	1º

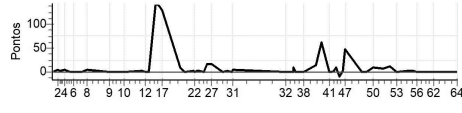

SERRA OFF ROAD

Performance Individual

PC	Trc	DistPC	Ideal	Passagem	Pen	Erro	Pontos	NoPC	AtePC	
N	3	3 / Thiago Coutinho Casagrande								
u	3°	Cat / NL / Largada MASTER / 2 / 10:01:00								
m	3°	Viana								
PC	Trc	DistPC	Ideal	Passagem	Pen	Erro	Pontos	NoPC	AtePC	
1	Tmp	3	0.800	10:12:00	10:12:03	0	3s	0	1° 1°	
2	Tmp	4	3.280	10:15:15	10:15:24	0	9s	+6	3° 2°	
3	Tmp	5	4.180	10:16:40	10:16:53	0	13s	+10	3° 3°	
4	Tmp	7	6.000	10:19:14	10:19:16	0	2s	0	1° 2°	
5	Tmp	9	0.960	10:22:34	10:22:40	0	6s	+3	3° 3°	
6	Tmp	11	2.500	10:24:51	10:24:55	0	4s	+1	3° 3°	
7	Tmp	13	5.270	10:29:12	10:29:15	0	3s	0	2° 3°	
8	Tmp	15	7.710	10:32:34	10:32:48	0	14s	+11	3° 3°	
9	Tmp	20	7.980	10:46:41	10:46:44	0	3s	0	3° 3°	
10	Tmp	23	3.540	10:55:05	10:55:12	0	7s	+4	3° 3°	
11	Tmp	26	0.670	11:05:54	11:06:00	0	6s	+3	2° 3°	
12	Tmp	31	1.960	11:08:04	11:08:10	0	6s	+3	2° 3°	
13	Tmp	34	2.980	11:10:07	11:10:13	0	6s	+3	3° 3°	
14	Tmp	36	4.530	11:13:44	11:15:45	0	2m01s	+118	3° 2°	
15	Tmp	37	5.080	11:14:42	11:16:51	0	2m09s	+126	3° 2°	
16	Tmp	39	5.890	11:16:25	11:18:34	0	2m09s	+126	3° 2°	
17	Tmp	41	6.570	11:17:44	11:19:54	0	2m10s	+127	3° 2°	
19	Tmp	46	1.900	11:29:08	11:29:25	0	17s	+14	3° 2°	
20	Tmp	47	3.510	11:31:40	11:31:39	0	1s	0	2° 2°	
21	Tmp	50	0.640	11:36:35	11:36:44	0	9s	+6	3° 2°	
22	Tmp	51	1.180	11:37:50	11:38:05	0	15s	+12	3° 2°	
23	Tmp	54	1.740	11:38:57	11:39:08	0	11s	+8	3° 2°	
24	Tmp	56	2.630	11:40:28	11:40:38	0	10s	+7	3° 2°	
25	Tmp	58	4.230	11:42:41	11:42:37	0	4s	-3	3° 3°	
26	Tmp	59	5.000	11:45:09	11:45:47	0	38s	+35	3° 3°	
27	Tmp	59	5.730	11:47:35	11:48:20	0	45s	+42	3° 3°	
28	Tmp	61	0.270	11:54:07	11:54:10	0	3s	0	2° 3°	
29	Tmp	62	2.560	11:56:52	11:57:02	0	10s	+7	4° 3°	
30	Tmp	65	4.710	11:59:36	11:59:39	0	3s	0	2° 3°	
31	Tmp	66	5.530	12:00:45	12:00:52	0	7s	+4	1° 3°	
Etapa A	Num	3	Pen	0	PCZ	7	Total PP	679	PG	20
32	Tmp	70	2.060	12:32:04	12:32:07	0	3s	0	3° 3°	
33	Tmp	71	3.830	12:34:31	12:34:29	0	2s	0	3° 3°	
34	Tmp	73	5.060	12:36:35	12:36:38	0	3s	0	2° 2°	
35	Tmp	73	5.320	12:37:03	12:37:16	0	13s	+10	3° 2°	
36	Tmp	75	6.300	12:38:27	12:38:34	0	7s	+4	3° 3°	
37	Tmp	76	8.130	12:40:56	12:41:03	0	7s	+4	3° 3°	
38	Tmp	77	9.420	12:42:45	12:42:49	0	4s	+1	3° 3°	
39	Tmp	80	1.590	12:50:09	12:51:21	0	1m12s	+69	4° 3°	
40	Tmp	80	2.860	12:53:37	12:56:49	0	3m12s	+189	5° 4°	
41	Tmp	82	4.760	12:58:31	12:59:21	0	50s	+47	3° 3°	
42	Tmp	83	5.510	12:59:50	13:00:14	0	24s	+21	3° 3°	
43	Tmp	85	5.960	13:01:03	13:02:18	0	1m15s	+72	3° 3°	
44	Tmp	89	6.620	13:02:42	13:04:12	0	1m30s	+87	3° 3°	
45	Tmp	91	7.370	13:04:20	13:05:34	0	1m14s	+71	3° 3°	
46	Tmp	94	8.220	13:06:45	13:08:31	0	1m46s	+103	3° 3°	
47	Tmp	95	8.620	13:07:39	13:09:49	0	2m10s	+127	3° 3°	
48	Tmp	97	2.600	13:18:00	13:18:01	0	1s	0	2° 3°	

PC	Trc	DistPC	Ideal	Passagem	Pen	Erro	Pontos	NoPC	AtePC	
49	Tmp	99	4.790	13:20:49	13:20:47	0	2s	0	2° 3°	
50	Tmp	100	6.070	13:24:53	13:25:24	0	31s	+28	3° 3°	
51	Tmp	102	0.290	13:30:55	13:31:13	0	18s	+15	3° 3°	
52	Tmp	102	1.420	13:34:41	13:35:43	0	1m02s	+59	3° 3°	
53	Tmp	107	3.700	13:39:09	13:40:08	0	59s	+56	3° 3°	
54	Tmp	110	0.140	13:45:41	13:45:46	0	5s	+2	3° 3°	
55	Tmp	111	2.480	13:48:53	13:49:00	0	7s	+4	3° 3°	
56	Tmp	111	3.860	13:50:41	13:50:46	0	5s	+2	3° 3°	
57	Tmp	111	6.180	13:53:43	13:53:51	0	8s	+5	3° 3°	
58	Tmp	112	6.900	13:54:44	13:54:49	0	5s	+2	3° 3°	
59	Tmp	114	7.500	13:55:49	13:55:56	0	7s	+4	3° 3°	
60	Tmp	114	8.550	13:57:28	13:57:29	0	1s	0	2° 3°	
61	Tmp	116	0.700	13:59:42	13:59:49	0	7s	+4	3° 3°	
62	Tmp	117	1.730	14:01:12	14:01:20	0	8s	+5	4° 3°	
63	Tmp	120	1.630	14:10:57	14:10:52	0	5s	-6	4° 3°	
64	Tmp	120	5.080	14:15:16	14:15:13	0	3s	0	2° 3°	
Etapa B	Num	3	Pen	0	PCZ	7	Total PP	997	PG	20

n°	A	PG	20	3°	B	PG	20	3°	Tot PG	Col.	3°
2									40		3°

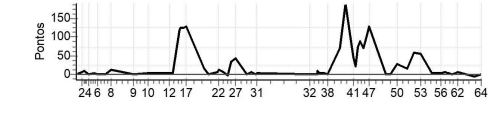

Cronometragem



SERRA OFF ROAD

Performance Individual

PC	Tp	Trc	DistPC	Ideal	Passagem	Pen	Erro	Pontos	NoPC	AtePC	
N u m	4	4 / Felipe Bronzon									
	4°	Cat / NL / Largada MASTER / 3 / 10:02:00									
	4°	Itamaraju									
PC	Tp	Trc	DistPC	Ideal	Passagem	Pen	Erro	Pontos	NoPC	AtePC	
1	Tmp	3	0.800	10:13:00	10:13:09	0	9s	+6	4°	4°	
2	Tmp	4	3.280	10:16:15	10:16:33	0	18s	+15	4°	4°	
3	Tmp	5	4.180	10:17:40	10:18:04	0	24s	+21	4°	4°	
4	Tmp	7	6.000	10:20:14	10:20:48	0	34s	+31	4°	4°	
5	Tmp	9	0.960	10:23:34	10:23:41	0	7s	+4	4°	4°	
6	Tmp	11	2.500	10:25:51	10:26:44	0	53s	+50	4°	4°	
7	Tmp	13	5.270	10:30:12	10:31:13	0	1m01s	+58	4°	4°	
8	Tmp	15	7.710	10:33:34	10:34:43	0	1m09s	+66	4°	4°	
9	Tmp	20	7.980	10:47:41	10:47:44	0	3s	0	2°	4°	
10	Tmp	23	3.540	10:56:05	10:56:15	0	10s	+7	4°	4°	
11	Tmp	26	0.670	11:06:54	11:07:13	0	19s	+16	4°	4°	
12	Tmp	31	1.960	11:09:04	11:10:12	0	1m08s	+65	4°	4°	
13	Tmp	34	2.980	11:11:07	11:12:25	0	1m18s	+75	4°	4°	
14	Tmp	36	4.530	11:14:44	11:18:18	0	3m34s	+211	5°	4°	
15	Tmp	37	5.080	11:15:42	11:19:17	0	3m35s	+212	5°	4°	
16	Tmp	39	5.890	11:17:25	---	0	---	+1800	5°	4°	
17	Tmp	41	6.570	11:18:44	11:22:02	0	3m18s	+195	5°	4°	
19	Tmp	46	1.900	11:30:08	11:30:28	0	20s	+17	4°	4°	
20	Tmp	47	3.510	11:32:40	11:32:45	0	5s	+2	4°	4°	
21	Tmp	50	0.640	11:37:35	11:37:57	0	22s	+19	4°	4°	
22	Tmp	51	1.180	11:38:50	11:39:20	0	30s	+27	4°	4°	
23	Tmp	54	1.740	11:39:57	11:40:26	0	29s	+26	4°	4°	
24	Tmp	56	2.630	11:41:28	11:42:13	0	45s	+42	4°	4°	
25	Tmp	58	4.230	11:43:41	11:44:08	0	27s	+24	4°	4°	
26	Tmp	59	5.000	11:46:09	11:46:59	0	50s	+47	4°	4°	
27	Tmp	59	5.730	11:48:35	11:49:54	0	1m19s	+76	4°	4°	
28	Tmp	61	0.270	11:55:07	11:55:09	0	2s	0	1°	4°	
29	Tmp	62	2.560	11:57:52	11:58:01	0	9s	+6	3°	4°	
30	Tmp	65	4.710	12:00:36	12:00:43	0	7s	+4	4°	4°	
31	Tmp	66	5.530	12:01:45	12:02:07	0	22s	+19	4°	4°	
Etapa A		Num	4	Pen	0	PCZ	2	Total PP	3141	PG	18
32	Tmp	70	2.060	12:33:04	12:33:06	0	2s	0	2°	2°	
33	Tmp	71	3.830	12:35:31	12:35:30	0	1s	0	2°	2°	
34	Tmp	73	5.060	12:37:35	12:37:39	0	4s	+1	4°	3°	
35	Tmp	73	5.320	12:38:03	12:38:31	0	28s	+25	4°	4°	
36	Tmp	75	6.300	12:39:27	12:39:58	0	31s	+28	4°	4°	
37	Tmp	76	8.130	12:41:56	12:42:26	0	30s	+27	4°	4°	
38	Tmp	77	9.420	12:43:45	12:44:08	0	23s	+20	4°	4°	
39	Tmp	80	1.590	12:51:09	12:51:38	0	29s	+26	2°	4°	
40	Tmp	80	2.860	12:54:37	12:57:04	0	2m27s	+144	4°	3°	
41	Tmp	82	4.760	12:59:31	13:00:32	0	1m01s	+58	4°	4°	
42	Tmp	83	5.510	13:00:50	13:01:56	0	1m06s	+63	4°	4°	
43	Tmp	85	5.960	13:02:03	13:03:28	0	1m25s	+82	4°	4°	
44	Tmp	89	6.620	13:03:42	13:05:49	0	2m07s	+124	4°	4°	
45	Tmp	91	7.370	13:05:20	13:07:29	0	2m09s	+126	4°	4°	
46	Tmp	94	8.220	13:07:45	13:13:49	0	6m04s	+361	5°	4°	
47	Tmp	95	8.620	13:08:39	13:15:22	0	6m43s	+400	5°	4°	
48	Tmp	97	2.600	13:19:00	13:20:35	0	1m35s	+92	4°	4°	

PC	Tp	Trc	DistPC	Ideal	Passagem	Pen	Erro	Pontos	NoPC	AtePC
49	Tmp	99	4.790	13:21:49	13:22:44	0	55s	+52	4°	4°
50	Tmp	100	6.070	13:25:53	13:28:11	0	2m18s	+135	4°	4°
51	Tmp	102	0.290	13:31:55	13:33:23	0	1m28s	+85	4°	4°
52	Tmp	102	1.420	13:35:41	13:38:50	0	3m09s	+186	4°	4°
53	Tmp	107	3.700	13:40:09	13:45:27	0	5m18s	+315	5°	4°
54	Tmp	110	0.140	13:46:41	13:47:53	0	1m12s	+69	4°	4°
55	Tmp	111	2.480	13:49:53	13:50:54	0	1m01s	+58	4°	4°
56	Tmp	111	3.860	13:51:41	13:52:35	0	54s	+51	4°	4°
57	Tmp	111	6.180	13:54:43	13:55:25	0	42s	+39	4°	4°
58	Tmp	112	6.900	13:55:44	13:56:24	0	40s	+37	4°	4°
59	Tmp	114	7.500	13:56:49	13:57:37	0	48s	+45	4°	4°
60	Tmp	114	8.550	13:58:28	13:59:19	0	51s	+48	4°	4°
61	Tmp	116	0.700	14:00:42	14:01:32	0	50s	+47	4°	4°
62	Tmp	117	1.730	14:02:12	14:03:06	0	54s	+51	5°	4°
63	Tmp	120	1.630	14:11:57	14:11:59	0	2s	0	2°	4°
64	Tmp	120	5.080	14:16:16	14:16:20	0	4s	+1	4°	4°

Etapa B		Num	4	Pen	0	PCZ	3	Total PP	2796	PG	18		
n°	3	A	PG	18	4°	B	PG	18	4°	Tot PG	36	Col.	4°

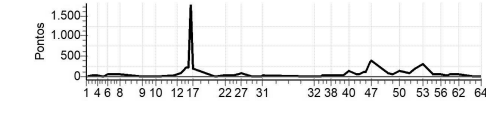

SERRA OFF ROAD

Performance Individual

PC	Tp	Trc	DistPC	Ideal	Passagem	Pen	Erro	Pontos	NoPC	AtePC	
N u m	5	5 / RODRIGO CAVALINI									
	5°	Cat / NL / Largada MASTER / 6 / 10:05:00									
		Alfredo Chaves									
PC	Tp	Trc	DistPC	Ideal	Passagem	Pen	Erro	Pontos	NoPC	AtePC	
1	Tmp	3	0.800	10:16:00	10:14:06	0	1m54s	-333	5°	5°	
2	Tmp	4	3.280	10:19:15	10:17:25	0	1m50s	-321	5°	5°	
3	Tmp	5	4.180	10:20:40	10:18:49	0	1m51s	-324	5°	5°	
4	Tmp	7	6.000	10:23:14	10:21:24	0	1m50s	-321	5°	5°	
5	Tmp	9	0.960	10:28:34	10:24:37	0	1m57s	-342	5°	5°	
6	Tmp	11	2.500	10:28:51	10:26:53	0	1m58s	-345	5°	5°	
7	Tmp	13	5.270	10:33:12	10:31:16	0	1m56s	-339	5°	5°	
8	Tmp	15	7.710	10:36:34	10:34:45	0	1m49s	-318	5°	5°	
9	Tmp	20	7.980	10:50:41	10:48:43	0	1m58s	-345	5°	5°	
10	Tmp	23	3.540	10:59:05	10:57:08	0	1m57s	-342	5°	5°	
11	Tmp	26	0.670	11:09:54	11:08:02	0	1m52s	-327	5°	5°	
12	Tmp	31	1.960	11:12:04	11:07:58	0	4m06s	-729	5°	5°	
13	Tmp	34	2.980	11:14:07	11:12:13	0	1m54s	-333	5°	5°	
14	Tmp	36	4.530	11:17:44	11:18:10	0	26s	+23	2°	5°	
15	Tmp	37	5.080	11:18:42	11:19:16	0	34s	+31	2°	5°	
16	Tmp	39	5.890	11:20:25	11:20:49	0	24s	+21	2°	5°	
17	Tmp	41	6.570	11:21:44	11:22:02	0	18s	+15	1°	5°	
19	Tmp	46	1.900	11:33:08	11:31:24	0	1m44s	-303	5°	5°	
20	Tmp	47	3.510	11:35:40	11:33:43	0	1m57s	-342	5°	5°	
21	Tmp	50	0.640	11:40:35	11:38:46	0	1m49s	-318	5°	5°	
22	Tmp	51	1.180	11:41:50	11:39:58	0	1m52s	-327	5°	5°	
23	Tmp	54	1.740	11:42:57	11:41:04	0	1m53s	-330	5°	5°	
24	Tmp	56	2.630	11:44:28	11:42:39	0	1m49s	-318	5°	5°	
25	Tmp	58	4.230	11:46:41	11:44:44	0	1m57s	-342	5°	5°	
26	Tmp	59	5.000	11:49:09	11:47:29	0	1m40s	-291	5°	5°	
27	Tmp	59	5.730	11:51:35	11:49:52	0	1m43s	-300	5°	5°	
28	Tmp	61	0.270	11:58:07	11:56:14	0	1m53s	-330	5°	5°	
29	Tmp	62	2.560	12:00:52	11:59:02	0	1m50s	-321	5°	5°	
30	Tmp	65	4.710	12:03:36	12:01:41	0	1m55s	-336	5°	5°	
31	Tmp	66	5.530	12:04:45	12:02:57	0	1m48s	-315	5°	5°	
Etapa A		Num	5	Pen	0	PCZ	0	Total PP	8982	PG	16

PC	Tp	Trc	DistPC	Ideal	Passagem	Pen	Erro	Pontos	NoPC	AtePC	
49	Tmp	99	4.790	13:24:49	13:22:49	0	2m00s	-351	5°	5°	
50	Tmp	100	6.070	13:28:53	13:27:08	0	1m45s	-306	5°	5°	
51	Tmp	102	0.290	13:34:55	13:33:06	0	1m49s	-318	5°	5°	
52	Tmp	102	1.420	13:38:41	13:37:05	0	1m36s	-279	5°	5°	
53	Tmp	107	3.700	13:43:09	13:41:29	0	1m40s	-291	4°	5°	
54	Tmp	110	0.140	13:49:41	13:47:49	0	1m52s	-327	5°	5°	
55	Tmp	111	2.480	13:52:53	13:51:03	0	1m50s	-321	5°	5°	
56	Tmp	111	3.860	13:54:41	13:52:45	0	1m56s	-339	5°	5°	
57	Tmp	111	6.180	13:57:43	13:55:46	0	1m57s	-342	5°	5°	
58	Tmp	112	6.900	13:58:44	13:56:46	0	1m58s	-345	5°	5°	
59	Tmp	114	7.500	13:59:49	13:57:55	0	1m54s	-333	5°	5°	
60	Tmp	114	8.550	14:01:28	13:59:30	0	1m58s	-345	5°	5°	
61	Tmp	116	0.700	14:03:42	14:01:48	0	1m54s	-333	5°	5°	
62	Tmp	117	1.730	14:05:12	14:05:15	0	3s	0	1°	5°	
63	Tmp	120	1.630	14:14:57	14:13:00	0	1m57s	-342	5°	5°	
64	Tmp	120	5.080	14:19:16	14:17:18	0	1m58s	-345	5°	5°	
Etapa B		Num	5	Pen	0	PCZ	1	Total PP	10380	PG	16

n°	6	A	PG	16	5°	B	PG	16	5°	Tot PG	32	Col.	5°
----	---	---	----	----	----	---	----	----	----	--------	----	------	----

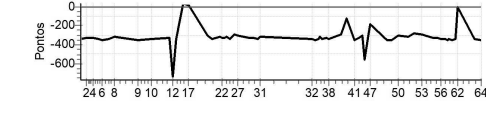

PC	Tp	Trc	DistPC	Ideal	Passagem	Pen	Erro	Pontos	NoPC	AtePC
32	Tmp	70	2.060	12:36:04	12:34:08	0	1m56s	-339	5°	5°
33	Tmp	71	3.830	12:38:31	12:36:30	0	2m01s	-354	5°	5°
34	Tmp	73	5.060	12:40:35	12:38:39	0	1m56s	-339	5°	5°
35	Tmp	73	5.320	12:41:03	12:39:17	0	1m46s	-309	5°	5°
36	Tmp	75	6.300	12:42:27	12:40:33	0	1m54s	-333	5°	5°
37	Tmp	76	8.130	12:44:56	12:43:03	0	1m53s	-330	5°	5°
38	Tmp	77	9.420	12:46:45	12:44:50	0	1m55s	-336	5°	5°
39	Tmp	80	1.590	12:54:09	12:52:29	0	1m40s	-291	5°	5°
40	Tmp	80	2.860	12:57:37	12:56:53	0	44s	-123	3°	5°
41	Tmp	82	4.760	13:02:31	13:00:32	0	1m59s	-348	5°	5°
42	Tmp	83	5.510	13:03:50	13:01:55	0	1m55s	-336	5°	5°
43	Tmp	85	5.960	13:05:03	13:03:12	0	1m51s	-324	5°	5°
44	Tmp	89	6.620	13:06:42	13:04:59	0	1m43s	-300	5°	5°
45	Tmp	91	7.370	13:08:20	13:05:15	0	3m05s	-546	5°	5°
46	Tmp	94	8.220	13:10:45	13:08:55	0	1m50s	-321	4°	5°
47	Tmp	95	8.620	13:11:39	13:10:34	0	1m05s	-186	4°	5°
48	Tmp	97	2.600	13:22:00	13:20:01	0	1m59s	-348	5°	5°



SERRA OFF ROAD

Performance Individual

PC	Trc	DistPC	Ideal	Passagem	Pen	Erro	Pontos	NoPC	AtePC
N	7	7 / Sandro Hoffman							
u	1º	Cat / NL / Largada SENIOR / 1 / 10:05:30							
m	1º	Venda N. do Imigrante							
PC	Trc	DistPC	Ideal	Passagem	Pen	Erro	Pontos	NoPC	AtePC
1	Tmp	3	0.800	10:16:33	10:16:38	0	5s	+2	3º 3º
2	Tmp	4	3.280	10:19:57	10:20:06	0	9s	+6	1º 1º
3	Tmp	5	4.180	10:21:27	10:21:39	0	12s	+9	2º 1º
4	Tmp	7	6.000	10:24:05	10:24:10	0	5s	+2	2º 2º
5	Tmp	9	0.960	10:27:34	10:27:37	0	3s	0	1º 1º
6	Tmp	11	2.500	10:29:58	10:29:58	0	0s	0	3º 1º
7	Tmp	13	5.270	10:34:33	10:34:32	0	1s	0	1º 1º
8	Tmp	15	7.710	10:38:01	10:38:09	0	8s	+5	1º 1º
9	Tmp	20	7.980	10:52:16	10:52:17	0	1s	0	5º 1º
10	Tmp	23	3.540	11:00:49	11:00:54	0	5s	+2	1º 1º
11	Tmp	26	0.670	11:11:49	11:11:56	0	7s	+4	3º 1º
12	Tmp	31	1.960	11:14:08	11:14:03	0	5s	-6	2º 1º
13	Tmp	34	2.980	11:16:20	11:16:32	0	12s	+9	2º 1º
14	Tmp	36	4.530	11:20:16	11:20:27	0	11s	+8	1º 1º
15	Tmp	37	5.080	11:21:18	11:21:30	0	12s	+9	1º 1º
16	Tmp	39	5.890	11:23:09	11:23:21	0	12s	+9	1º 1º
17	Tmp	41	6.570	11:24:34	11:24:47	0	13s	+10	1º 1º
19	Tmp	46	1.900	11:35:11	11:35:28	0	17s	+14	3º 1º
20	Tmp	47	3.510	11:37:51	11:37:51	0	0s	0	4º 1º
21	Tmp	50	0.640	11:42:57	11:43:07	0	10s	+7	1º 1º
22	Tmp	51	1.180	11:44:18	11:44:28	0	10s	+7	2º 1º
23	Tmp	54	1.740	11:45:31	11:45:37	0	6s	+3	3º 1º
24	Tmp	56	2.630	11:47:07	11:47:19	0	12s	+9	3º 1º
25	Tmp	58	4.230	11:49:25	11:49:31	0	6s	+3	3º 1º
26	Tmp	59	5.000	11:52:11	11:53:05	0	54s	+51	4º 1º
27	Tmp	59	5.730	11:54:55	11:55:18	0	23s	+20	3º 1º
28	Tmp	61	0.270	12:00:36	12:00:47	0	11s	+8	5º 1º
29	Tmp	62	2.560	12:03:22	12:03:33	0	11s	+8	4º 1º
30	Tmp	65	4.710	12:06:10	12:06:18	0	8s	+5	3º 1º
31	Tmp	66	5.530	12:07:22	12:07:38	0	16s	+13	4º 1º
Etapa A									
Num	7	Pen	0	PCZ	5	Total PP	229	PG	25
32	Tmp	70	2.060	12:37:45	12:37:46	0	1s	0	3º 3º
33	Tmp	71	3.830	12:40:20	12:40:16	0	4s	-3	3º 3º
34	Tmp	73	5.060	12:42:31	12:42:34	0	3s	0	2º 2º
35	Tmp	73	5.320	12:43:01	12:43:13	0	12s	+9	3º 2º
36	Tmp	75	6.300	12:44:29	12:44:35	0	6s	+3	3º 2º
37	Tmp	76	8.130	12:47:06	12:47:14	0	8s	+5	2º 2º
38	Tmp	77	9.420	12:49:00	12:49:01	0	1s	0	1º 2º
39	Tmp	80	1.590	12:56:38	12:57:01	0	23s	+20	4º 2º
40	Tmp	80	2.860	13:00:27	13:01:39	0	1m12s	+69	1º 1º
41	Tmp	82	4.760	13:04:30	13:04:32	0	2s	0	1º 1º
42	Tmp	83	5.510	13:05:55	13:06:01	0	6s	+3	1º 1º
43	Tmp	85	5.960	13:07:16	13:07:33	0	17s	+14	1º 1º
44	Tmp	89	6.620	13:09:06	13:09:26	0	20s	+17	1º 1º
45	Tmp	91	7.370	13:10:49	13:10:51	0	2s	0	1º 1º
46	Tmp	94	8.220	13:13:30	13:13:46	0	16s	+13	1º 1º
47	Tmp	95	8.620	13:14:29	13:15:22	0	53s	+50	1º 1º
48	Tmp	97	2.600	13:24:06	13:24:08	0	2s	0	4º 1º

PC	Trc	DistPC	Ideal	Passagem	Pen	Erro	Pontos	NoPC	AtePC
49	Tmp	99	4.790	13:27:03	13:27:01	0	2s	0	4º 1º
50	Tmp	100	6.070	13:31:36	13:32:04	0	28s	+25	2º 1º
51	Tmp	102	0.290	13:38:01	13:38:15	0	14s	+11	5º 1º
52	Tmp	102	1.420	13:42:15	13:42:46	0	31s	+28	4º 1º
53	Tmp	107	3.700	13:47:02	13:47:21	0	19s	+16	4º 1º
54	Tmp	110	0.140	13:52:37	13:52:40	0	3s	0	1º 1º
55	Tmp	111	2.480	13:55:58	13:56:03	0	5s	+2	2º 1º
56	Tmp	111	3.860	13:57:51	13:57:53	0	2s	0	2º 1º
57	Tmp	111	6.180	14:01:01	14:01:04	0	3s	0	4º 1º
58	Tmp	112	6.900	14:02:05	14:02:06	0	1s	0	4º 1º
59	Tmp	114	7.500	14:03:14	14:03:18	0	4s	+1	3º 1º
60	Tmp	114	8.550	14:04:59	14:05:02	0	3s	0	3º 1º
61	Tmp	116	0.700	14:07:20	14:07:28	0	8s	+5	3º 1º
62	Tmp	117	1.730	14:08:55	14:08:58	0	3s	0	2º 1º
63	Tmp	120	1.630	14:17:41	14:17:42	0	1s	0	4º 1º
64	Tmp	120	5.080	14:22:00	14:21:59	0	1s	0	4º 1º

Etapa B									
Num	7	Pen	0	PCZ	15	Total PP	294	PG	25

1º	A	PG	25	1º	B	PG	25	1º	Tot PG	50	Col.	1º
----	---	----	----	----	---	----	----	----	--------	----	------	----

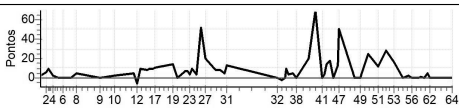

SERRA OFF ROAD

Performance Individual

PC	Tp	Trc	DistPC	Ideal	Passagem	Pen	Erro	Pontos	NoPC	AtePC	
N u m	8	8 / Macksandre Boldrini									
	2°	Cat / NL / Largada SENIOR / 2 / 10:06:00									
		Alfredo Chaves									
PC	Tp	Trc	DistPC	Ideal	Passagem	Pen	Erro	Pontos	NoPC	AtePC	
1	Tmp	3	0.800	10:17:03	10:17:08	0	5s	+2	2°	2°	
2	Tmp	4	3.280	10:20:27	10:20:38	0	11s	+8	2°	2°	
3	Tmp	5	4.180	10:21:57	10:22:08	0	11s	+8	1°	2°	
4	Tmp	7	6.000	10:24:35	10:24:38	0	3s	0	1°	1°	
5	Tmp	9	0.960	10:28:04	10:28:08	0	4s	+1	2°	2°	
6	Tmp	11	2.500	10:30:28	10:30:26	0	2s	0	2°	2°	
7	Tmp	13	5.270	10:35:03	10:35:09	0	6s	+3	2°	2°	
8	Tmp	15	7.710	10:38:31	10:40:28	0	1m57s	+114	5°	4°	
9	Tmp	20	7.980	10:52:46	10:52:47	0	1s	0	4°	4°	
10	Tmp	23	3.540	11:01:19	11:01:27	0	8s	+5	4°	4°	
11	Tmp	26	0.670	11:12:19	11:12:26	0	7s	+4	2°	4°	
12	Tmp	31	1.960	11:14:38	11:14:42	0	4s	+1	1°	3°	
13	Tmp	34	2.980	11:16:50	11:16:59	0	9s	+6	1°	3°	
14	Tmp	36	4.530	11:20:46	11:21:23	0	37s	+34	2°	3°	
15	Tmp	37	5.080	11:21:48	11:22:33	0	45s	+42	2°	3°	
16	Tmp	39	5.890	11:23:39	11:24:21	0	42s	+39	2°	2°	
17	Tmp	41	6.570	11:25:04	11:25:45	0	41s	+38	2°	2°	
19	Tmp	46	1.900	11:35:41	11:35:53	0	12s	+9	1°	2°	
20	Tmp	47	3.510	11:38:21	11:38:23	0	2s	0	3°	2°	
21	Tmp	50	0.640	11:43:27	11:43:38	0	11s	+8	2°	2°	
22	Tmp	51	1.180	11:44:48	11:44:56	0	8s	+5	1°	2°	
23	Tmp	54	1.740	11:46:01	11:46:04	0	3s	0	1°	2°	
24	Tmp	56	2.630	11:47:37	11:47:46	0	9s	+6	1°	2°	
25	Tmp	58	4.230	11:49:55	11:49:55	0	0s	0	1°	2°	
26	Tmp	59	5.000	11:52:41	11:52:49	0	8s	+5	1°	2°	
27	Tmp	59	5.730	11:55:25	11:55:31	0	6s	+3	1°	2°	
28	Tmp	61	0.270	12:01:06	12:01:14	0	8s	+5	3°	2°	
29	Tmp	62	2.560	12:03:52	12:04:02	0	10s	+7	2°	2°	
30	Tmp	65	4.710	12:06:40	12:06:46	0	6s	+3	2°	2°	
31	Tmp	66	5.530	12:07:52	12:08:04	0	12s	+9	1°	2°	
Etapa A		Num	8	Pen	0	PCZ	6	Total PP	365	PG	22
32	Tmp	70	2.060	12:38:15	12:38:20	0	5s	+2	4°	4°	
33	Tmp	71	3.830	12:40:50	12:40:47	0	3s	0	2°	1°	
34	Tmp	73	5.060	12:43:01	12:43:01	0	0s	0	1°	1°	
35	Tmp	73	5.320	12:43:31	12:43:40	0	9s	+6	1°	1°	
36	Tmp	75	6.300	12:44:59	12:45:03	0	4s	+1	1°	1°	
37	Tmp	76	8.130	12:47:36	12:47:45	0	9s	+6	3°	1°	
38	Tmp	77	9.420	12:49:30	12:49:34	0	4s	+1	2°	1°	
39	Tmp	80	1.590	12:57:08	12:57:27	0	19s	+16	2°	1°	
40	Tmp	80	2.860	13:00:57	13:02:31	0	1m34s	+91	2°	2°	
41	Tmp	82	4.760	13:05:00	13:05:47	0	47s	+44	4°	2°	
42	Tmp	83	5.510	13:06:25	13:07:11	0	46s	+43	3°	2°	
43	Tmp	85	5.960	13:07:46	13:08:37	0	51s	+48	3°	2°	
44	Tmp	89	6.620	13:09:36	13:10:24	0	48s	+45	2°	2°	
45	Tmp	91	7.370	13:11:19	13:11:48	0	29s	+26	3°	2°	
46	Tmp	94	8.220	13:14:00	13:14:33	0	33s	+30	2°	2°	
47	Tmp	95	8.620	13:14:59	13:15:59	0	1m00s	+57	2°	2°	
48	Tmp	97	2.600	13:24:36	13:24:39	0	3s	0	3°	2°	

PC	Tp	Trc	DistPC	Ideal	Passagem	Pen	Erro	Pontos	NoPC	AtePC
49	Tmp	99	4.790	13:27:33	13:27:37	0	4s	+1	5°	2°
50	Tmp	100	6.070	13:32:06	13:32:34	0	28s	+25	1°	2°
51	Tmp	102	0.290	13:38:31	13:38:35	0	4s	+1	1°	2°
52	Tmp	102	1.420	13:42:45	13:42:56	0	11s	+8	1°	2°
53	Tmp	107	3.700	13:47:32	13:47:42	0	10s	+7	1°	2°
54	Tmp	110	0.140	13:53:07	13:53:16	0	9s	+6	5°	2°
55	Tmp	111	2.480	13:56:28	13:56:34	0	6s	+3	3°	2°
56	Tmp	111	3.860	13:58:21	13:58:26	0	5s	+2	4°	2°
57	Tmp	111	6.180	14:01:31	14:01:33	0	2s	0	3°	2°
58	Tmp	112	6.900	14:02:35	14:02:37	0	2s	0	3°	2°
59	Tmp	114	7.500	14:03:44	14:03:47	0	3s	0	2°	2°
60	Tmp	114	8.550	14:05:29	14:05:31	0	2s	0	2°	2°
61	Tmp	116	0.700	14:07:50	14:07:56	0	6s	+3	2°	2°
62	Tmp	117	1.730	14:09:25	14:09:29	0	4s	+1	3°	2°
63	Tmp	120	1.630	14:18:11	14:18:12	0	1s	0	3°	2°
64	Tmp	120	5.080	14:22:30	14:22:34	0	4s	+1	5°	2°

Etapa B		Num	8	Pen	0	PCZ	8	Total PP	474	PG	22
n°	2	A	PG	22	2°	B	PG	22	2°	Tot PG 44 Col. 2°	

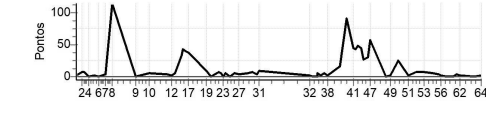

Cronometragem



SERRA OFF ROAD

Performance Individual

PC	Trc	DistPC	Ideal	Passagem	Pen	Erro	Pontos	NoPC	AtePC	
N	9	9 / Herculano de Aguiar Dias								
u	3°	Cat / NL / Largada SENIOR / 3 / 10:06:30								
m	3°	Cachoeiro de Itapemirim								
PC	Trc	DistPC	Ideal	Passagem	Pen	Erro	Pontos	NoPC	AtePC	
1	Tmp	3	0.800	10:17:33	10:17:38	0	5s	+2	1° 1°	
2	Tmp	4	3.280	10:20:57	10:21:18	0	21s	+18	4° 3°	
3	Tmp	5	4.180	10:22:27	10:22:52	0	25s	+22	4° 4°	
4	Tmp	7	6.000	10:25:05	10:25:14	0	9s	+6	3° 3°	
5	Tmp	9	0.960	10:28:34	10:28:47	0	13s	+10	4° 3°	
6	Tmp	11	2.500	10:30:58	10:31:01	0	3s	0	1° 3°	
7	Tmp	13	5.270	10:35:33	10:35:56	0	23s	+20	4° 4°	
8	Tmp	15	7.710	10:39:01	10:39:12	0	11s	+8	2° 2°	
9	Tmp	20	7.980	10:53:16	10:53:17	0	1s	0	3° 2°	
10	Tmp	23	3.540	11:01:49	11:01:55	0	6s	+3	3° 2°	
11	Tmp	26	0.670	11:12:49	11:13:03	0	14s	+11	5° 2°	
12	Tmp	31	1.960	11:15:08	11:16:07	0	59s	+56	5° 4°	
13	Tmp	34	2.980	11:17:20	11:18:31	0	1m11s	+68	5° 4°	
14	Tmp	36	4.530	11:21:16	11:22:54	0	1m38s	+95	4° 4°	
15	Tmp	37	5.080	11:22:18	11:24:02	0	1m44s	+101	4° 4°	
16	Tmp	39	5.890	11:24:09	11:26:04	0	1m55s	+112	4° 4°	
17	Tmp	41	6.570	11:25:34	11:27:27	0	1m53s	+110	4° 4°	
19	Tmp	46	1.900	11:36:11	11:36:25	0	14s	+11	2° 4°	
20	Tmp	47	3.510	11:38:51	11:38:50	0	1s	0	2° 4°	
21	Tmp	50	0.640	11:43:57	11:44:09	0	12s	+9	3° 4°	
22	Tmp	51	1.180	11:45:18	11:45:44	0	26s	+23	3° 4°	
23	Tmp	54	1.740	11:46:31	11:46:37	0	6s	+3	2° 4°	
24	Tmp	56	2.630	11:48:07	11:48:18	0	11s	+8	2° 4°	
25	Tmp	58	4.230	11:50:25	11:50:29	0	4s	+1	2° 4°	
26	Tmp	59	5.000	11:53:11	11:53:55	0	44s	+41	3° 4°	
27	Tmp	59	5.730	11:55:55	11:56:11	0	16s	+13	2° 4°	
28	Tmp	61	0.270	12:01:36	12:01:42	0	6s	+3	2° 4°	
29	Tmp	62	2.560	12:04:22	12:04:29	0	7s	+4	1° 4°	
30	Tmp	65	4.710	12:07:10	12:07:14	0	4s	+1	1° 4°	
31	Tmp	66	5.530	12:08:22	12:08:37	0	15s	+12	3° 4°	
Etapa A	Num	9	Pen	0	PCZ	3	Total PP	771	PG	18
32	Tmp	70	2.060	12:38:45	12:38:46	0	1s	0	2° 2°	
33	Tmp	71	3.830	12:41:20	12:41:27	0	7s	+4	4° 4°	
34	Tmp	73	5.060	12:43:31	12:43:39	0	8s	+5	4° 4°	
35	Tmp	73	5.320	12:44:01	12:44:12	0	11s	+8	2° 3°	
36	Tmp	75	6.300	12:45:29	12:45:35	0	6s	+3	2° 3°	
37	Tmp	76	8.130	12:48:06	12:48:12	0	6s	+3	1° 3°	
38	Tmp	77	9.420	12:50:00	12:50:06	0	6s	+3	3° 3°	
39	Tmp	80	1.590	12:57:38	12:57:58	0	20s	+17	3° 3°	
40	Tmp	80	2.860	13:01:27	13:03:12	0	1m45s	+102	4° 3°	
41	Tmp	82	4.760	13:05:30	13:06:16	0	46s	+43	3° 3°	
42	Tmp	83	5.510	13:06:55	13:07:48	0	53s	+50	4° 3°	
43	Tmp	85	5.960	13:08:16	13:09:18	0	1m02s	+59	4° 4°	
44	Tmp	89	6.620	13:10:06	13:11:08	0	1m02s	+59	4° 4°	
45	Tmp	91	7.370	13:11:49	13:12:30	0	41s	+38	4° 4°	
46	Tmp	94	8.220	13:14:30	13:15:16	0	46s	+43	4° 4°	
47	Tmp	95	8.620	13:15:29	13:16:44	0	1m15s	+72	3° 4°	
48	Tmp	97	2.600	13:25:06	13:25:04	0	2s	0	2° 4°	

PC	Trc	DistPC	Ideal	Passagem	Pen	Erro	Pontos	NoPC	AtePC
49	Tmp	99	4.790	13:28:03	13:28:01	0	2s	0	3° 4°
50	Tmp	100	6.070	13:32:36	13:33:51	0	1m15s	+72	4° 3°
51	Tmp	102	0.290	13:39:01	13:39:12	0	11s	+8	3° 3°
52	Tmp	102	1.420	13:43:15	13:43:40	0	25s	+22	3° 3°
53	Tmp	107	3.700	13:48:02	13:48:13	0	11s	+8	2° 3°
54	Tmp	110	0.140	13:53:37	13:53:43	0	6s	+3	3° 3°
55	Tmp	111	2.480	13:56:58	13:57:03	0	5s	+2	1° 3°
56	Tmp	111	3.860	13:58:51	13:58:50	0	1s	0	1° 3°
57	Tmp	111	6.180	14:02:01	14:02:03	0	2s	0	2° 3°
58	Tmp	112	6.900	14:03:05	14:03:03	0	2s	0	2° 3°
59	Tmp	114	7.500	14:04:14	14:04:15	0	1s	0	1° 3°
60	Tmp	114	8.550	14:05:59	14:06:01	0	2s	0	1° 3°
61	Tmp	116	0.700	14:08:20	14:08:24	0	4s	+1	1° 3°
62	Tmp	117	1.730	14:09:55	14:09:57	0	2s	0	1° 3°
63	Tmp	120	1.630	14:18:41	14:18:42	0	1s	0	2° 3°
64	Tmp	120	5.080	14:23:00	14:22:58	0	2s	0	3° 3°

Etapa B	Num	9	Pen	0	PCZ	11	Total PP	625	PG	20			
n°	3	A	PG	18	4°	B	PG	20	3°	Tot PG	38	Col.	3°

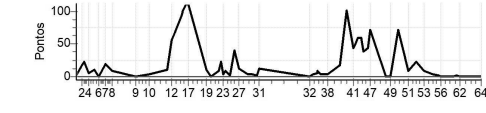

Cronometragem



SERRA OFF ROAD

Performance Individual

PC	Tp	Trc	DistPC	Ideal	Passagem	Pen	Erro	Pontos	NoPC	AtePC
N u m	10 / Vinicius Altoe									
	Cat / NL / Largada SENIOR / 4 / 10:07:00									
	Jaguare									
PC	Tp	Trc	DistPC	Ideal	Passagem	Pen	Erro	Pontos	NoPC	AtePC
1	Tmp	3	0.800	10:18:03	10:18:13	0	10s	+7	4°	4°
2	Tmp	4	3.280	10:21:27	10:21:44	0	17s	+14	3°	4°
3	Tmp	5	4.180	10:22:57	10:23:21	0	24s	+21	3°	3°
4	Tmp	7	6.000	10:25:35	10:25:56	0	21s	+18	4°	4°
5	Tmp	9	0.960	10:29:04	10:29:09	0	5s	+2	3°	4°
6	Tmp	11	2.500	10:31:28	10:31:33	0	5s	+2	4°	4°
7	Tmp	13	5.270	10:36:03	10:36:12	0	9s	+6	3°	3°
8	Tmp	15	7.710	10:39:31	10:39:54	0	23s	+20	3°	3°
9	Tmp	20	7.980	10:53:46	10:53:49	0	3s	0	2°	3°
10	Tmp	23	3.540	11:02:19	11:02:28	0	9s	+6	5°	3°
11	Tmp	26	0.670	11:13:19	11:13:30	0	11s	+8	4°	3°
12	Tmp	31	1.960	11:15:38	11:15:48	0	10s	+7	3°	2°
13	Tmp	34	2.980	11:17:50	11:18:08	0	18s	+15	3°	2°
14	Tmp	36	4.530	11:21:46	11:22:25	0	39s	+36	3°	2°
15	Tmp	37	5.080	11:22:48	11:23:44	0	56s	+53	3°	2°
16	Tmp	39	5.890	11:24:39	11:25:42	0	1m03s	+60	3°	3°
17	Tmp	41	6.570	11:26:04	11:27:12	0	1m08s	+65	3°	3°
19	Tmp	46	1.900	11:36:41	11:37:05	0	24s	+21	4°	3°
20	Tmp	47	3.510	11:39:21	11:39:24	0	3s	0	1°	3°
21	Tmp	50	0.640	11:44:27	11:44:50	0	23s	+20	5°	3°
22	Tmp	51	1.180	11:45:48	11:46:22	0	34s	+31	5°	3°
23	Tmp	54	1.740	11:47:01	11:47:33	0	32s	+29	5°	3°
24	Tmp	56	2.630	11:48:37	11:49:09	0	32s	+29	4°	3°
25	Tmp	58	4.230	11:50:55	11:51:12	0	17s	+14	4°	3°
26	Tmp	59	5.000	11:53:41	11:54:36	0	55s	+52	5°	3°
27	Tmp	59	5.730	11:56:25	11:56:56	0	31s	+28	4°	3°
28	Tmp	61	0.270	12:02:06	12:02:16	0	10s	+7	4°	3°
29	Tmp	62	2.560	12:04:52	12:05:05	0	13s	+10	5°	3°
30	Tmp	65	4.710	12:07:40	12:07:51	0	11s	+8	5°	3°
31	Tmp	66	5.530	12:08:52	12:09:25	0	33s	+30	5°	3°

Etapa A	Num	10	Pen	0	PCZ	2	Total PP	619	PG	20
---------	-----	----	-----	---	-----	---	----------	-----	----	----

32	Tmp	70	2.060	12:39:15	12:39:21	0	6s	+3	5°	5°
33	Tmp	71	3.830	12:41:50	12:41:52	0	2s	0	1°	2°
34	Tmp	73	5.060	12:44:01	12:44:07	0	6s	+3	3°	3°
35	Tmp	73	5.320	12:44:31	12:44:50	0	19s	+16	4°	4°
36	Tmp	75	6.300	12:45:59	12:46:22	0	23s	+20	4°	4°
37	Tmp	76	8.130	12:48:36	12:48:55	0	19s	+16	4°	4°
38	Tmp	77	9.420	12:50:30	12:51:09	0	39s	+36	4°	4°
39	Tmp	80	1.590	12:58:08	12:58:33	0	25s	+22	5°	4°
40	Tmp	80	2.860	13:01:57	13:03:37	0	1m40s	+97	3°	4°
41	Tmp	82	4.760	13:06:00	13:06:13	0	13s	+10	2°	4°
42	Tmp	83	5.510	13:07:25	13:07:51	0	26s	+23	2°	4°
43	Tmp	85	5.960	13:08:46	13:09:30	0	44s	+41	2°	3°
44	Tmp	89	6.620	13:10:36	13:11:27	0	51s	+48	3°	3°
45	Tmp	91	7.370	13:12:19	13:12:45	0	26s	+23	2°	3°
46	Tmp	94	8.220	13:15:00	13:15:45	0	45s	+42	3°	3°
47	Tmp	95	8.620	13:15:59	13:17:48	0	1m49s	+106	4°	3°
48	Tmp	97	2.600	13:25:36	13:25:38	0	2s	0	1°	3°

PC	Tp	Trc	DistPC	Ideal	Passagem	Pen	Erro	Pontos	NoPC	AtePC
49	Tmp	99	4.790	13:28:33	13:28:32	0	1s	0	2°	3°
50	Tmp	100	6.070	13:33:06	13:34:52	0	1m46s	+103	5°	4°
51	Tmp	102	0.290	13:39:31	13:39:41	0	10s	+7	2°	4°
52	Tmp	102	1.420	13:43:45	13:44:04	0	19s	+16	2°	4°
53	Tmp	107	3.700	13:48:32	13:48:48	0	16s	+13	3°	4°
54	Tmp	110	0.140	13:54:07	13:54:15	0	8s	+5	4°	4°
55	Tmp	111	2.480	13:57:28	13:57:36	0	8s	+5	5°	4°
56	Tmp	111	3.860	13:59:21	13:59:26	0	5s	+2	3°	4°
57	Tmp	111	6.180	14:02:31	14:02:39	0	8s	+5	5°	4°
58	Tmp	112	6.900	14:03:35	14:03:40	0	5s	+2	5°	4°
59	Tmp	114	7.500	14:04:44	14:04:54	0	10s	+7	5°	4°
60	Tmp	114	8.550	14:06:29	14:06:36	0	7s	+4	5°	4°
61	Tmp	116	0.700	14:08:50	14:09:01	0	11s	+8	5°	4°
62	Tmp	117	1.730	14:10:25	14:10:36	0	11s	+8	5°	4°
63	Tmp	120	1.630	14:19:11	14:19:15	0	4s	+1	5°	4°
64	Tmp	120	5.080	14:23:30	14:23:32	0	2s	0	2°	4°

Etapa B	Num	10	Pen	0	PCZ	4	Total PP	692	PG	18
---------	-----	----	-----	---	-----	---	----------	-----	----	----

n°	4	A	PG	20	3°	B	PG	18	4°	Tot PG	38	Col.	4°
----	---	---	----	----	----	---	----	----	----	--------	----	------	----

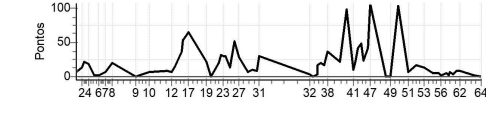

SERRA OFF ROAD

Performance Individual

PC	Tp	Trc	DistPC	Ideal	Passagem	Pen	Erro	Pontos	NoPC	AtePC
N	11	11 / FRANCO DALBO SLLLES								
u	5°	Cat / NL / Largada SENIOR / 5 / 10:07:30								
m		Prado								
PC	Tp	Trc	DistPC	Ideal	Passagem	Pen	Erro	Pontos	NoPC	AtePC
1	Tmp	3	0.800	10:18:33	10:18:45	0	12s	+9	5°	5°
2	Tmp	4	3.280	10:21:57	10:22:23	0	26s	+23	5°	5°
3	Tmp	5	4.180	10:23:27	10:25:29	0	2m02s	+119	5°	5°
4	Tmp	7	6.000	10:26:05	10:28:01	0	1m56s	+113	5°	5°
5	Tmp	9	0.960	10:29:34	10:30:42	0	1m08s	+65	5°	5°
6	Tmp	11	2.500	10:31:58	10:33:02	0	1m04s	+61	5°	5°
7	Tmp	13	5.270	10:36:33	10:37:07	0	34s	+31	5°	5°
8	Tmp	15	7.710	10:40:01	10:40:38	0	37s	+34	4°	5°
9	Tmp	20	7.980	10:54:16	10:54:18	0	2s	0	1°	5°
10	Tmp	23	3.540	11:02:49	11:02:55	0	6s	+3	2°	5°
11	Tmp	26	0.670	11:13:49	11:13:55	0	6s	+3	1°	5°
12	Tmp	31	1.960	11:16:08	11:16:40	0	32s	+29	4°	5°
13	Tmp	34	2.980	11:18:20	11:18:57	0	37s	+34	4°	5°
14	Tmp	36	4.530	11:22:16	11:25:06	0	2m50s	+167	5°	5°
15	Tmp	37	5.080	11:23:18	11:26:30	0	3m12s	+189	5°	5°
16	Tmp	39	5.890	11:25:09	11:28:45	0	3m36s	+213	5°	5°
17	Tmp	41	6.570	11:26:34	11:30:33	0	3m59s	+236	5°	5°
19	Tmp	46	1.900	11:37:11	11:37:51	0	40s	+37	5°	5°
20	Tmp	47	3.510	11:39:51	11:40:19	0	28s	+25	5°	5°
21	Tmp	50	0.640	11:44:57	11:45:12	0	15s	+12	4°	5°
22	Tmp	51	1.180	11:46:18	11:46:47	0	29s	+26	4°	5°
23	Tmp	54	1.740	11:47:31	11:47:57	0	26s	+23	4°	5°
24	Tmp	56	2.630	11:49:07	11:49:45	0	38s	+35	5°	5°
25	Tmp	58	4.230	11:51:25	11:51:43	0	18s	+15	5°	5°
26	Tmp	59	5.000	11:54:11	11:54:54	0	43s	+40	2°	5°
27	Tmp	59	5.730	11:56:55	11:58:38	0	1m43s	+100	5°	5°
28	Tmp	61	0.270	12:02:36	12:02:40	0	4s	+1	1°	5°
29	Tmp	62	2.560	12:05:22	12:05:33	0	11s	+8	3°	5°
30	Tmp	65	4.710	12:08:10	12:08:20	0	10s	+7	4°	5°
31	Tmp	66	5.530	12:09:22	12:09:36	0	14s	+11	2°	5°
Etapa A	Num	11	Pen	0	PCZ	1	Total PP	1669	PG	16
32	Tmp	70	2.060	12:39:45	12:39:46	0	1s	0	1°	1°
33	Tmp	71	3.830	12:42:20	12:42:43	0	23s	+20	5°	5°
34	Tmp	73	5.060	12:44:31	12:45:07	0	36s	+33	5°	5°
35	Tmp	73	5.320	12:45:01	12:45:56	0	55s	+52	5°	5°
36	Tmp	75	6.300	12:46:29	12:47:31	0	1m02s	+59	5°	5°
37	Tmp	76	8.130	12:49:06	12:49:54	0	48s	+45	5°	5°
38	Tmp	77	9.420	12:51:00	12:51:43	0	43s	+40	5°	5°
39	Tmp	80	1.590	12:58:38	12:58:54	0	16s	+13	1°	5°
40	Tmp	80	2.860	13:02:27	13:05:01	0	2m34s	+151	5°	5°
41	Tmp	82	4.760	13:06:30	13:07:59	0	1m29s	+86	5°	5°
42	Tmp	83	5.510	13:07:55	13:10:09	0	2m14s	+131	5°	5°
43	Tmp	85	5.960	13:09:16	13:12:04	0	2m48s	+165	5°	5°
44	Tmp	89	6.620	13:11:06	13:14:13	0	3m07s	+184	5°	5°
45	Tmp	91	7.370	13:12:49	13:15:42	0	2m53s	+170	5°	5°
46	Tmp	94	8.220	13:15:30	13:19:11	0	3m41s	+218	5°	5°
47	Tmp	95	8.620	13:16:29	13:20:51	0	4m22s	+259	5°	5°
48	Tmp	97	2.600	13:26:06	13:26:10	0	4s	+1	5°	5°

PC	Tp	Trc	DistPC	Ideal	Passagem	Pen	Erro	Pontos	NoPC	AtePC
49	Tmp	99	4.790	13:29:03	13:29:02	0	1s	0	1°	5°
50	Tmp	100	6.070	13:33:36	13:34:27	0	51s	+48	3°	5°
51	Tmp	102	0.290	13:40:01	13:40:14	0	13s	+10	4°	5°
52	Tmp	102	1.420	13:44:15	13:45:10	0	55s	+52	5°	5°
53	Tmp	107	3.700	13:49:02	13:49:44	0	42s	+39	5°	5°
54	Tmp	110	0.140	13:54:37	13:54:41	0	4s	+1	2°	5°
55	Tmp	111	2.480	13:57:58	13:58:06	0	8s	+5	4°	5°
56	Tmp	111	3.860	13:59:51	13:59:57	0	6s	+3	5°	5°
57	Tmp	111	6.180	14:03:01	14:03:03	0	2s	0	1°	5°
58	Tmp	112	6.900	14:04:05	14:04:05	0	0s	0	1°	5°
59	Tmp	114	7.500	14:05:14	14:05:21	0	7s	+4	4°	5°
60	Tmp	114	8.550	14:06:59	14:07:03	0	4s	+1	4°	5°
61	Tmp	116	0.700	14:09:20	14:09:31	0	11s	+8	4°	5°
62	Tmp	117	1.730	14:10:55	14:11:00	0	5s	+2	4°	5°
63	Tmp	120	1.630	14:19:41	14:19:44	0	3s	0	1°	5°
64	Tmp	120	5.080	14:24:00	14:24:01	0	1s	0	1°	5°

Etapa B	Num	11	Pen	0	PCZ	6	Total PP	1800	PG	16			
n°	5	A	PG	16	5°	B	PG	16	5°	Tot PG	32	Col.	5°

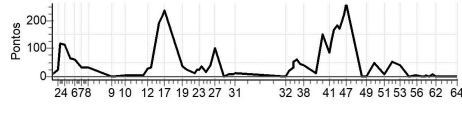

SERRA OFF ROAD

Performance Individual

PC	Tp	Trc	DistPC	Ideal	Passagem	Pen	Erro	Pontos	NoPC	AtePC
N	13	13 / Erasmo Schwanz								
u		Cat / NL / Largada / OVER40 / 1 / 10:09:00								
m	1º	Marechal Floriano								
PC	Tp	Trc	DistPC	Ideal	Passagem	Pen	Erro	Pontos	NoPC	AtePC
1	Tmp	3	0.800	10:20:03	10:20:10	0	7s	+4	1º	1º
2	Tmp	4	3.280	10:23:27	10:23:34	0	7s	+4	1º	1º
3	Tmp	5	4.180	10:24:57	10:25:09	0	12s	+9	1º	1º
4	Tmp	7	6.000	10:27:35	10:27:41	0	6s	+3	1º	1º
5	Tmp	9	0.960	10:31:04	10:31:05	0	1s	0	1º	1º
6	Tmp	11	2.500	10:33:28	10:33:29	0	1s	0	1º	1º
7	Tmp	13	5.270	10:38:03	10:38:06	0	3s	0	1º	1º
8	Tmp	15	7.710	10:41:31	10:41:41	0	10s	+7	1º	1º
9	Tmp	20	7.980	10:55:46	10:55:45	0	1s	0	2º	1º
10	Tmp	23	3.540	11:04:19	11:04:25	0	6s	+3	1º	1º
11	Tmp	26	0.670	11:15:19	11:15:28	0	9s	+6	1º	1º
12	Tmp	31	1.960	11:17:38	11:17:44	0	6s	+3	1º	1º
13	Tmp	34	2.980	11:19:50	11:20:00	0	10s	+7	1º	1º
14	Tmp	36	4.530	11:23:46	11:24:01	0	15s	+12	1º	1º
15	Tmp	37	5.080	11:24:48	11:25:06	0	18s	+15	1º	1º
16	Tmp	39	5.890	11:26:39	11:27:03	0	24s	+21	1º	1º
17	Tmp	41	6.570	11:28:04	11:28:26	0	22s	+19	1º	1º
19	Tmp	46	1.900	11:38:41	11:38:53	0	12s	+9	1º	1º
20	Tmp	47	3.510	11:41:21	11:41:19	0	2s	0	3º	1º
21	Tmp	50	0.640	11:46:27	11:46:38	0	11s	+8	2º	1º
22	Tmp	51	1.180	11:47:48	11:47:57	0	9s	+6	1º	1º
23	Tmp	54	1.740	11:49:01	11:49:03	0	2s	0	1º	1º
24	Tmp	56	2.630	11:50:37	11:50:49	0	12s	+9	1º	1º
25	Tmp	58	4.230	11:52:55	11:52:55	0	0s	0	1º	1º
26	Tmp	59	5.000	11:55:41	11:56:15	0	34s	+31	1º	1º
27	Tmp	59	5.730	11:58:25	11:58:53	0	28s	+25	1º	1º
28	Tmp	61	0.270	12:04:06	12:04:11	0	5s	+2	2º	1º
29	Tmp	62	2.560	12:06:52	12:07:00	0	8s	+5	3º	1º
30	Tmp	65	4.710	12:09:40	12:09:44	0	4s	+1	1º	1º
31	Tmp	66	5.530	12:10:52	12:10:59	0	7s	+4	1º	1º
Etapa A	Num	13	Pen	0	PCZ	7	Total PP	213	PG	25
32	Tmp	70	2.060	12:41:15	12:41:17	0	2s	0	3º	3º
33	Tmp	71	3.830	12:43:50	12:43:50	0	0s	0	1º	1º
34	Tmp	73	5.060	12:46:01	12:46:04	0	3s	0	1º	1º
35	Tmp	73	5.320	12:46:31	12:46:48	0	17s	+14	1º	1º
36	Tmp	75	6.300	12:47:59	12:48:15	0	16s	+13	1º	1º
37	Tmp	76	8.130	12:50:36	12:50:44	0	8s	+5	1º	1º
38	Tmp	77	9.420	12:52:30	12:52:35	0	5s	+2	1º	1º
39	Tmp	80	1.590	13:00:08	13:00:25	0	17s	+14	1º	1º
40	Tmp	80	2.860	13:03:57	13:05:33	0	1m36s	+93	1º	1º
41	Tmp	82	4.760	13:08:00	13:08:29	0	29s	+26	1º	1º
42	Tmp	83	5.510	13:09:25	13:10:14	0	49s	+46	1º	1º
43	Tmp	85	5.960	13:10:46	13:11:41	0	55s	+52	1º	1º
44	Tmp	89	6.620	13:12:36	13:13:32	0	56s	+53	1º	1º
45	Tmp	91	7.370	13:14:19	13:14:54	0	35s	+32	1º	1º
46	Tmp	94	8.220	13:17:00	13:17:42	0	42s	+39	1º	1º
47	Tmp	95	8.620	13:17:59	13:19:39	0	1m40s	+97	1º	1º
48	Tmp	97	2.600	13:27:36	13:27:35	0	1s	0	2º	1º

PC	Tp	Trc	DistPC	Ideal	Passagem	Pen	Erro	Pontos	NoPC	AtePC
49	Tmp	99	4.790	13:30:33	13:30:32	0	1s	0	2º	1º
50	Tmp	100	6.070	13:35:06	13:35:39	0	33s	+30	2º	1º
51	Tmp	102	0.290	13:41:31	13:41:42	0	11s	+8	1º	1º
52	Tmp	102	1.420	13:45:45	13:46:23	0	38s	+35	1º	1º
53	Tmp	107	3.700	13:50:32	13:50:56	0	24s	+21	1º	1º
54	Tmp	110	0.140	13:56:07	13:56:11	0	4s	+1	1º	1º
55	Tmp	111	2.480	13:59:28	13:59:32	0	4s	+1	2º	1º
56	Tmp	111	3.860	14:01:21	14:01:23	0	2s	0	1º	1º
57	Tmp	111	6.180	14:04:31	14:04:33	0	2s	0	2º	1º
58	Tmp	112	6.900	14:05:35	14:05:32	0	3s	0	3º	1º
59	Tmp	114	7.500	14:06:44	14:06:46	0	2s	0	2º	1º
60	Tmp	114	8.550	14:08:29	14:08:29	0	0s	0	2º	1º
61	Tmp	116	0.700	14:10:50	14:10:58	0	8s	+5	1º	1º
62	Tmp	117	1.730	14:12:25	14:12:31	0	6s	+3	2º	1º
63	Tmp	120	1.630	14:21:11	14:21:10	0	1s	0	3º	1º
64	Tmp	120	5.080	14:25:30	14:25:30	0	0s	0	3º	1º

Etapa B	Num	13	Pen	0	PCZ	12	Total PP	590	PG	25			
nº	1	A	PG	25	1º	B	PG	25	1º	Tot PG	50	Col.	1º

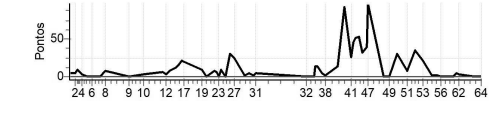

Cronometragem



SERRA OFF ROAD

Performance Individual

PC	Tp	Trc	DistPC	Ideal	Passagem	Pen	Erro	Pontos	NoPC	AtePC
N	14	14 / Marcos Soares Cardoso								
u	2°	Cat / NL / Largada / OVER40 / 2 / 10:09:30								
m	2°	Viana								
PC	Tp	Trc	DistPC	Ideal	Passagem	Pen	Erro	Pontos	NoPC	AtePC
1	Tmp	3	0.800	10:20:33	10:20:41	0	8s	+5	2°	2°
2	Tmp	4	3.280	10:23:57	10:24:11	0	14s	+11	2°	2°
3	Tmp	5	4.180	10:25:27	10:25:59	0	32s	+29	2°	2°
4	Tmp	7	6.000	10:28:05	10:28:35	0	30s	+27	2°	2°
5	Tmp	9	0.960	10:31:34	10:31:38	0	4s	+1	2°	2°
6	Tmp	11	2.500	10:33:58	10:34:06	0	8s	+5	2°	2°
7	Tmp	13	5.270	10:38:33	10:42:37	0	4m04s	+241	3°	3°
8	Tmp	15	7.710	10:42:01	10:45:52	0	3m51s	+228	3°	3°
9	Tmp	20	7.980	10:56:16	10:56:20	0	4s	+1	3°	3°
10	Tmp	23	3.540	11:04:49	11:04:56	0	7s	+4	2°	3°
11	Tmp	26	0.670	11:15:49	11:16:02	0	13s	+10	2°	3°
12	Tmp	31	1.960	11:18:08	11:18:16	0	8s	+5	2°	3°
13	Tmp	34	2.980	11:20:20	11:20:46	0	26s	+23	2°	3°
14	Tmp	36	4.530	11:24:16	11:25:20	0	1m04s	+61	2°	3°
15	Tmp	37	5.080	11:25:18	11:26:35	0	1m17s	+74	2°	3°
16	Tmp	39	5.890	11:27:09	11:28:38	0	1m29s	+86	2°	3°
17	Tmp	41	6.570	11:28:34	11:30:18	0	1m44s	+101	2°	3°
19	Tmp	46	1.900	11:39:11	11:39:28	0	17s	+14	3°	3°
20	Tmp	47	3.510	11:41:51	11:41:54	0	3s	0	2°	3°
21	Tmp	50	0.640	11:46:57	11:47:08	0	11s	+8	1°	3°
22	Tmp	51	1.180	11:48:18	11:48:55	0	37s	+34	2°	3°
23	Tmp	54	1.740	11:49:31	11:49:51	0	20s	+17	2°	3°
24	Tmp	56	2.630	11:51:07	11:51:44	0	37s	+34	2°	2°
25	Tmp	58	4.230	11:53:25	11:53:51	0	26s	+23	2°	2°
26	Tmp	59	5.000	11:56:11	11:57:49	0	1m38s	+95	2°	2°
27	Tmp	59	5.730	11:58:55	12:00:28	0	1m33s	+90	2°	2°
28	Tmp	61	0.270	12:04:36	12:04:43	0	7s	+4	3°	2°
29	Tmp	62	2.560	12:07:22	12:07:29	0	7s	+4	1°	2°
30	Tmp	65	4.710	12:10:10	12:10:18	0	8s	+5	2°	2°
31	Tmp	66	5.530	12:11:22	12:11:39	0	17s	+14	2°	2°

PC	Tp	Trc	DistPC	Ideal	Passagem	Pen	Erro	Pontos	NoPC	AtePC
49	Tmp	99	4.790	13:31:03	13:30:58	0	5s	-6	3°	3°
50	Tmp	100	6.070	13:35:36	13:35:54	0	18s	+15	1°	3°
51	Tmp	102	0.290	13:42:01	13:42:32	0	31s	+28	3°	3°
52	Tmp	102	1.420	13:46:15	13:47:17	0	1m02s	+59	2°	3°
53	Tmp	107	3.700	13:51:02	13:52:17	0	1m15s	+72	2°	2°
54	Tmp	110	0.140	13:56:37	13:56:46	0	9s	+6	2°	2°
55	Tmp	111	2.480	13:59:58	14:00:01	0	3s	0	1°	2°
56	Tmp	111	3.860	14:01:51	14:01:55	0	4s	+1	2°	2°
57	Tmp	111	6.180	14:05:01	14:05:05	0	4s	+1	3°	2°
58	Tmp	112	6.900	14:06:05	14:06:05	0	0s	0	2°	2°
59	Tmp	114	7.500	14:07:14	14:07:14	0	0s	0	1°	2°
60	Tmp	114	8.550	14:08:59	14:09:00	0	1s	0	1°	2°
61	Tmp	116	0.700	14:11:20	14:11:29	0	9s	+6	2°	2°
62	Tmp	117	1.730	14:12:55	14:13:00	0	5s	+2	1°	2°
63	Tmp	120	1.630	14:21:41	14:21:41	0	0s	0	2°	2°
64	Tmp	120	5.080	14:26:00	14:26:01	0	1s	0	2°	2°

Etapa B	Num	14	Pen	0	PCZ	7	Total PP	2232	PG	22			
n°	2	A	PG	22	2°	B	PG	22	2°	Tot PG	44	Col.	2°

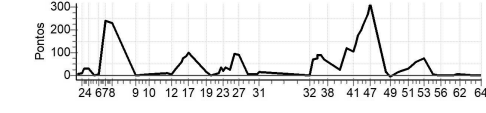

Etapa A	Num	14	Pen	0	PCZ	1	Total PP	1254	PG	22
32	Tmp	70	2.060	12:41:45	12:41:44	0	1s	0	2°	2°
33	Tmp	71	3.830	12:44:20	12:45:31	0	1m11s	+68	3°	3°
34	Tmp	73	5.060	12:46:31	12:47:46	0	1m15s	+72	3°	3°
35	Tmp	73	5.320	12:47:01	12:48:33	0	1m32s	+89	3°	3°
36	Tmp	75	6.300	12:48:29	12:50:00	0	1m31s	+88	3°	3°
37	Tmp	76	8.130	12:51:06	12:52:19	0	1m13s	+70	3°	3°
38	Tmp	77	9.420	12:53:00	12:54:03	0	1m03s	+60	2°	3°
39	Tmp	80	1.590	13:00:38	13:01:03	0	25s	+22	2°	3°
40	Tmp	80	2.860	13:04:27	13:06:28	0	2m01s	+118	2°	3°
41	Tmp	82	4.760	13:08:30	13:10:18	0	1m48s	+105	2°	3°
42	Tmp	83	5.510	13:09:55	13:12:14	0	2m19s	+136	2°	3°
43	Tmp	85	5.960	13:11:16	13:14:16	0	3m00s	+177	2°	3°
44	Tmp	89	6.620	13:13:06	13:16:29	0	3m23s	+200	2°	3°
45	Tmp	91	7.370	13:14:49	13:18:38	0	3m49s	+226	3°	3°
46	Tmp	94	8.220	13:17:30	13:22:06	0	4m36s	+273	3°	3°
47	Tmp	95	8.620	13:18:29	13:23:48	0	5m19s	+316	3°	3°
48	Tmp	97	2.600	13:28:06	13:28:25	0	19s	+16	3°	3°

Cronometragem



SERRA OFF ROAD

Performance Individual

PC	Tp	Trc	DistPC	Ideal	Passagem	Pen	Erro	Pontos	NoPC	AtePC	
N u m	15	15 / Felipe de Oliveira Jr									
	3°	Cat / NL / Largada OVER40 / 3 / 10:10:00									
		Manhuacu									
PC	Tp	Trc	DistPC	Ideal	Passagem	Pen	Erro	Pontos	NoPC	AtePC	
1	Tmp	3	0.800	10:21:03	10:21:17	0	14s	+11	3°	3°	
2	Tmp	4	3.280	10:24:27	10:24:55	0	28s	+25	3°	3°	
3	Tmp	5	4.180	10:25:57	10:26:41	0	44s	+41	3°	3°	
4	Tmp	7	6.000	10:28:35	10:29:24	0	49s	+46	3°	3°	
5	Tmp	9	0.960	10:32:04	10:32:18	0	14s	+11	3°	3°	
6	Tmp	11	2.500	10:34:28	10:34:50	0	22s	+19	3°	3°	
7	Tmp	13	5.270	10:39:03	10:39:10	0	7s	+4	2°	2°	
8	Tmp	15	7.710	10:42:31	10:43:10	0	39s	+36	2°	2°	
9	Tmp	20	7.980	10:56:46	10:56:45	0	1s	0	1°	2°	
10	Tmp	23	3.540	11:05:19	11:05:28	0	9s	+6	3°	2°	
11	Tmp	26	0.670	11:16:19	11:16:37	0	18s	+15	3°	2°	
12	Tmp	31	1.960	11:18:38	11:19:03	0	25s	+22	3°	2°	
13	Tmp	34	2.980	11:20:50	11:21:40	0	50s	+47	3°	2°	
14	Tmp	36	4.530	11:24:46	11:26:34	0	1m48s	+105	3°	2°	
15	Tmp	37	5.080	11:25:48	11:28:02	0	2m14s	+131	3°	2°	
16	Tmp	39	5.890	11:27:39	11:30:12	0	2m33s	+150	3°	2°	
17	Tmp	41	6.570	11:29:04	11:31:57	0	2m53s	+170	3°	2°	
19	Tmp	46	1.900	11:39:41	11:39:54	0	13s	+10	2°	2°	
20	Tmp	47	3.510	11:42:21	11:42:21	0	0s	0	1°	2°	
21	Tmp	50	0.640	11:47:27	11:47:50	0	23s	+20	3°	2°	
22	Tmp	51	1.180	11:48:48	11:49:39	0	51s	+48	3°	2°	
23	Tmp	54	1.740	11:50:01	11:50:55	0	54s	+51	3°	2°	
24	Tmp	56	2.630	11:51:37	11:52:47	0	1m10s	+67	3°	3°	
25	Tmp	58	4.230	11:53:55	11:54:56	0	1m01s	+58	3°	3°	
26	Tmp	59	5.000	11:56:41	11:58:47	0	2m06s	+123	3°	3°	
27	Tmp	59	5.730	11:59:25	12:01:55	0	2m30s	+147	3°	3°	
28	Tmp	61	0.270	12:05:06	12:05:11	0	5s	+2	1°	3°	
29	Tmp	62	2.560	12:07:52	12:08:00	0	8s	+5	2°	3°	
30	Tmp	65	4.710	12:10:40	12:10:52	0	12s	+9	3°	3°	
31	Tmp	66	5.530	12:11:52	12:12:19	0	27s	+24	3°	3°	
Etapa A		Num	15	Pen	0	PCZ	2	Total PP	1403	PG	20
32	Tmp	70	2.060	12:42:15	12:42:17	0	2s	0	1°	1°	
33	Tmp	71	3.830	12:44:50	12:44:54	0	4s	+1	2°	2°	
34	Tmp	73	5.060	12:47:01	12:47:12	0	11s	+8	2°	2°	
35	Tmp	73	5.320	12:47:31	12:48:00	0	29s	+26	2°	2°	
36	Tmp	75	6.300	12:48:59	12:49:36	0	37s	+34	2°	2°	
37	Tmp	76	8.130	12:51:36	12:52:14	0	38s	+35	2°	2°	
38	Tmp	77	9.420	12:53:30	12:54:51	0	1m21s	+78	3°	2°	
39	Tmp	80	1.590	13:01:08	13:01:38	0	30s	+27	3°	2°	
40	Tmp	80	2.860	13:04:57	13:07:48	0	2m51s	+168	3°	2°	
41	Tmp	82	4.760	13:09:00	13:10:49	0	1m49s	+106	3°	2°	
42	Tmp	83	5.510	13:10:25	13:13:11	0	2m46s	+163	3°	2°	
43	Tmp	85	5.960	13:11:46	13:15:07	0	3m21s	+198	3°	2°	
44	Tmp	89	6.620	13:13:36	13:17:25	0	3m49s	+226	3°	2°	
45	Tmp	91	7.370	13:15:19	13:19:02	0	3m43s	+220	2°	2°	
46	Tmp	94	8.220	13:18:00	13:22:27	0	4m27s	+264	2°	2°	
47	Tmp	95	8.620	13:18:59	13:24:00	0	5m01s	+298	2°	2°	
48	Tmp	97	2.600	13:28:36	13:28:34	0	2s	0	1°	2°	

PC	Tp	Trc	DistPC	Ideal	Passagem	Pen	Erro	Pontos	NoPC	AtePC	
49	Tmp	99	4.790	13:31:33	13:31:31	0	2s	0	1°	2°	
50	Tmp	100	6.070	13:36:06	13:36:51	0	45s	+42	3°	2°	
51	Tmp	102	0.290	13:42:31	13:42:57	0	26s	+23	2°	2°	
52	Tmp	102	1.420	13:46:45	13:47:55	0	1m10s	+67	3°	2°	
53	Tmp	107	3.700	13:51:32	13:55:31	0	3m59s	+236	3°	3°	
54	Tmp	110	0.140	13:57:07	13:57:48	0	41s	+38	3°	3°	
55	Tmp	111	2.480	14:00:28	14:00:53	0	25s	+22	3°	3°	
56	Tmp	111	3.860	14:02:21	14:02:33	0	12s	+9	3°	3°	
57	Tmp	111	6.180	14:05:31	14:05:31	0	0s	0	1°	3°	
58	Tmp	112	6.900	14:06:35	14:06:37	0	2s	0	1°	3°	
59	Tmp	114	7.500	14:07:44	14:07:56	0	12s	+9	3°	3°	
60	Tmp	114	8.550	14:09:29	14:09:39	0	10s	+7	3°	3°	
61	Tmp	116	0.700	14:11:50	14:12:09	0	19s	+16	3°	3°	
62	Tmp	117	1.730	14:13:25	14:13:41	0	16s	+13	3°	3°	
63	Tmp	120	1.630	14:22:11	14:22:12	0	1s	0	1°	3°	
64	Tmp	120	5.080	14:26:30	14:26:31	0	1s	0	1°	3°	
Etapa B		Num	15	Pen	0	PCZ	7	Total PP	2334	PG	20

3°	A	PG	20	3°	B	PG	20	3°	Tot PG	40	Col.	3°
----	---	----	----	----	---	----	----	----	--------	----	------	----

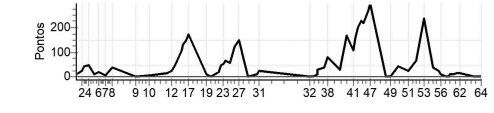

Cronometragem



SERRA OFF ROAD

Performance Individual

PC	Tp	Trc	DistPC	Ideal	Passagem	Pen	Erro	Pontos	NoPC	AtePC	
N u m	18	18 / Luiz Raymundo (chinelão)									
	2°	Cat / NL / Largada / OVER45 / 1 / 10:11:00									
		Viana									
PC	Tp	Trc	DistPC	Ideal	Passagem	Pen	Erro	Pontos	NoPC	AtePC	
1	Tmp	3	0.800	10:22:04	10:23:13	0	1m09s	+66	3°	3°	
2	Tmp	4	3.280	10:25:37	10:27:05	0	1m28s	+85	3°	3°	
3	Tmp	5	4.180	10:27:12	10:28:47	0	1m35s	+92	3°	3°	
4	Tmp	7	6.000	10:29:59	10:31:34	0	1m35s	+92	2°	2°	
5	Tmp	9	0.960	10:33:39	10:34:43	0	1m04s	+61	2°	2°	
6	Tmp	11	2.500	10:36:11	10:37:13	0	1m02s	+59	2°	2°	
7	Tmp	13	5.270	10:41:00	10:42:06	0	1m06s	+63	2°	2°	
8	Tmp	15	7.710	10:44:38	10:45:50	0	1m12s	+69	2°	2°	
9	Tmp	20	7.980	10:57:54	10:58:57	0	1m03s	+60	2°	2°	
10	Tmp	23	3.540	11:06:39	11:07:48	0	1m09s	+66	2°	2°	
11	Tmp	26	0.670	11:17:41	11:19:01	0	1m20s	+77	1°	2°	
12	Tmp	31	1.960	11:20:05	11:22:06	0	2m01s	+118	2°	2°	
13	Tmp	34	2.980	11:22:29	11:24:35	0	2m06s	+123	1°	2°	
14	Tmp	36	4.530	11:26:29	11:29:37	0	3m08s	+185	2°	1°	
15	Tmp	37	5.080	11:27:36	11:30:55	0	3m19s	+196	1°	1°	
16	Tmp	39	5.890	11:29:36	11:33:10	0	3m34s	+211	1°	1°	
17	Tmp	41	6.570	11:31:08	11:34:53	0	3m45s	+222	1°	1°	
19	Tmp	46	1.900	11:42:06	11:43:29	0	1m23s	+80	2°	1°	
20	Tmp	47	3.510	11:44:53	11:45:54	0	1m01s	+58	2°	1°	
21	Tmp	50	0.640	11:50:12	11:51:22	0	1m10s	+67	2°	1°	
22	Tmp	51	1.180	11:51:40	11:53:03	0	1m23s	+80	2°	1°	
23	Tmp	54	1.740	11:52:58	11:54:15	0	1m17s	+74	2°	1°	
24	Tmp	56	2.630	11:54:37	11:56:08	0	1m31s	+88	2°	1°	
25	Tmp	58	4.230	11:56:59	11:58:04	0	1m05s	+62	2°	1°	
26	Tmp	59	5.000	12:00:09	12:01:21	0	1m12s	+69	1°	1°	
27	Tmp	59	5.730	12:03:16	12:04:19	0	1m03s	+60	2°	1°	
28	Tmp	61	0.270	12:08:09	12:09:22	0	1m13s	+70	4°	1°	
29	Tmp	62	2.560	12:11:01	12:12:16	0	1m15s	+72	1°	1°	
30	Tmp	65	4.710	12:13:54	12:15:00	0	1m06s	+63	1°	1°	
31	Tmp	66	5.530	12:15:10	12:16:23	0	1m13s	+70	1°	1°	
Etapa A		Num	18	Pen	0	PCZ	0	Total PP	2758	PG	25
32	Tmp	70	2.060	12:43:37	12:44:38	0	1m01s	+58	2°	2°	
33	Tmp	71	3.830	12:46:20	12:47:25	0	1m05s	+62	3°	2°	
34	Tmp	73	5.060	12:48:37	12:49:39	0	1m02s	+59	2°	2°	
35	Tmp	73	5.320	12:49:08	12:50:33	0	1m25s	+82	3°	3°	
36	Tmp	75	6.300	12:50:42	12:52:12	0	1m30s	+87	3°	3°	
37	Tmp	76	8.130	12:53:20	12:54:35	0	1m15s	+72	2°	3°	
38	Tmp	77	9.420	12:55:16	12:56:25	0	1m09s	+66	2°	2°	
39	Tmp	80	1.590	13:03:07	13:04:27	0	1m20s	+77	2°	2°	
40	Tmp	80	2.860	13:07:21	13:10:28	0	3m07s	+184	3°	2°	
41	Tmp	82	4.760	13:11:35	13:14:10	0	2m35s	+152	3°	3°	
42	Tmp	83	5.510	13:13:08	13:15:56	0	2m48s	+165	3°	3°	
43	Tmp	85	5.960	13:14:38	13:17:41	0	3m03s	+180	3°	3°	
44	Tmp	89	6.620	13:16:39	13:19:50	0	3m11s	+188	3°	3°	
45	Tmp	91	7.370	13:18:34	13:21:28	0	2m54s	+171	3°	3°	
46	Tmp	94	8.220	13:21:34	13:24:45	0	3m11s	+188	3°	3°	
47	Tmp	95	8.620	13:22:38	13:27:10	0	4m32s	+269	3°	3°	
48	Tmp	97	2.600	13:32:22	13:33:23	0	1m01s	+58	3°	3°	

PC	Tp	Trc	DistPC	Ideal	Passagem	Pen	Erro	Pontos	NoPC	AtePC	
49	Tmp	99	4.790	13:35:21	13:36:19	0	58s	+55	2°	3°	
50	Tmp	100	6.070	13:40:32	13:42:08	0	1m36s	+93	3°	3°	
51	Tmp	102	0.290	13:46:26	13:47:41	0	1m15s	+72	3°	3°	
52	Tmp	102	1.420	13:51:16	13:52:29	0	1m13s	+70	2°	3°	
53	Tmp	107	3.700	13:56:19	13:57:50	0	1m31s	+88	2°	3°	
54	Tmp	110	0.140	14:02:00	14:03:07	0	1m07s	+64	1°	3°	
55	Tmp	111	2.480	14:05:32	14:06:38	0	1m06s	+63	2°	3°	
56	Tmp	111	3.860	14:07:30	14:08:34	0	1m04s	+61	3°	3°	
57	Tmp	111	6.180	14:10:49	14:11:54	0	1m05s	+62	2°	3°	
58	Tmp	112	6.900	14:11:56	14:12:57	0	1m01s	+58	1°	3°	
59	Tmp	114	7.500	14:13:11	14:14:17	0	1m06s	+63	2°	3°	
60	Tmp	114	8.550	14:15:02	14:16:12	0	1m10s	+67	3°	3°	
61	Tmp	116	0.700	14:17:32	14:18:47	0	1m15s	+72	3°	3°	
62	Tmp	117	1.730	14:19:12	14:20:22	0	1m10s	+67	3°	3°	
63	Tmp	120	1.630	14:28:04	14:29:04	0	1m00s	+57	2°	3°	
64	Tmp	120	5.080	14:32:34	14:33:37	0	1m03s	+60	3°	3°	
Etapa B		Num	18	Pen	0	PCZ	0	Total PP	3190	PG	20

№	1	A	PG	25	1°	B	PG	20	3°	Tot PG	45	Col.	2°
Pontos													

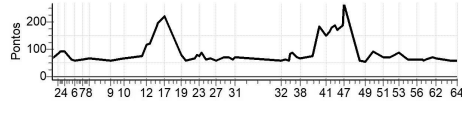

SERRA OFF ROAD

Performance Individual

PC	Trc	DistPC	Ideal	Passagem	Pen	Erro	Pontos	NoPC	AtePC	
N	19	19 / Paulo Barros Monte								
u	3°	Cat / NL / Largada OVER45 / 2 / 10:11:30								
m		Prado								
PC	Trc	DistPC	Ideal	Passagem	Pen	Erro	Pontos	NoPC	AtePC	
1	Tmp	3	0.800	10:22:34	10:23:41	0	1m07s	+64	1° 1°	
2	Tmp	4	3.280	10:26:07	10:27:16	0	1m09s	+66	1° 1°	
3	Tmp	5	4.180	10:27:42	10:28:55	0	1m13s	+70	1° 1°	
4	Tmp	7	6.000	10:30:29	10:31:46	0	1m17s	+74	1° 1°	
5	Tmp	9	0.960	10:34:09	10:35:15	0	1m06s	+63	3° 1°	
6	Tmp	11	2.500	10:38:41	10:37:49	0	1m08s	+65	3° 1°	
7	Tmp	13	5.270	10:41:30	10:42:42	0	1m12s	+69	3° 1°	
8	Tmp	15	7.710	10:45:08	10:46:30	0	1m22s	+79	3° 1°	
9	Tmp	20	7.980	10:58:24	10:59:26	0	1m02s	+59	1° 1°	
10	Tmp	23	3.540	11:07:09	11:08:14	0	1m05s	+62	1° 1°	
11	Tmp	26	0.670	11:18:11	11:19:43	0	1m32s	+89	2° 1°	
12	Tmp	31	1.960	11:20:35	11:22:24	0	1m49s	+106	1° 1°	
13	Tmp	34	2.980	11:22:59	11:25:14	0	2m15s	+132	2° 1°	
14	Tmp	36	4.530	11:26:59	11:34:25	0	7m26s	+443	4° 2°	
15	Tmp	37	5.080	11:28:06	11:35:46	0	7m40s	+457	4° 2°	
16	Tmp	39	5.890	11:30:06	11:37:58	0	7m52s	+469	4° 3°	
17	Tmp	41	6.570	11:31:38	11:39:44	0	8m06s	+483	4° 3°	
19	Tmp	46	1.900	11:42:36	11:45:37	0	3m01s	+178	4° 3°	
20	Tmp	47	3.510	11:45:23	11:48:04	0	2m41s	+158	4° 3°	
21	Tmp	50	0.640	11:50:42	11:52:03	0	1m21s	+78	3° 3°	
22	Tmp	51	1.180	11:52:10	11:53:48	0	1m38s	+95	3° 3°	
23	Tmp	54	1.740	11:53:28	11:55:09	0	1m41s	+98	3° 3°	
24	Tmp	56	2.630	11:55:07	11:57:04	0	1m57s	+114	3° 3°	
25	Tmp	58	4.230	11:57:29	11:59:07	0	1m38s	+95	3° 3°	
26	Tmp	59	5.000	12:00:39	12:02:42	0	2m03s	+120	3° 3°	
27	Tmp	59	5.730	12:03:46	12:06:26	0	2m40s	+157	3° 3°	
28	Tmp	61	0.270	12:08:39	12:09:50	0	1m11s	+68	3° 3°	
29	Tmp	62	2.560	12:11:31	12:12:47	0	1m16s	+73	2° 3°	
30	Tmp	65	4.710	12:14:24	12:15:37	0	1m13s	+70	2° 3°	
31	Tmp	66	5.530	12:15:40	12:17:02	0	1m22s	+79	2° 3°	
Etapa A	Num	19	Pen	0	PCZ	0	Total PP	4233	PG	20
32	Tmp	70	2.060	12:44:07	12:45:12	0	1m05s	+62	3° 3°	
33	Tmp	71	3.830	12:46:50	12:47:53	0	1m03s	+60	2° 3°	
34	Tmp	73	5.060	12:49:07	12:50:11	0	1m04s	+61	3° 3°	
35	Tmp	73	5.320	12:49:38	12:50:57	0	1m19s	+76	2° 2°	
36	Tmp	75	6.300	12:51:12	12:52:31	0	1m19s	+76	2° 2°	
37	Tmp	76	8.130	12:53:50	12:55:09	0	1m19s	+76	3° 2°	
38	Tmp	77	9.420	12:55:46	12:57:04	0	1m18s	+75	3° 3°	
39	Tmp	80	1.590	13:03:37	13:05:12	0	1m35s	+92	3° 3°	
40	Tmp	80	2.860	13:07:51	13:10:58	0	3m07s	+184	2° 3°	
41	Tmp	82	4.760	13:12:05	13:14:17	0	2m12s	+129	2° 2°	
42	Tmp	83	5.510	13:13:38	13:16:02	0	2m24s	+141	2° 2°	
43	Tmp	85	5.960	13:15:08	13:18:00	0	2m52s	+169	2° 2°	
44	Tmp	89	6.620	13:17:09	13:20:12	0	3m03s	+180	2° 2°	
45	Tmp	91	7.370	13:19:04	13:21:45	0	2m41s	+158	2° 2°	
46	Tmp	94	8.220	13:22:04	13:24:31	0	2m27s	+144	2° 2°	
47	Tmp	95	8.620	13:23:08	13:26:15	0	3m07s	+184	2° 2°	
48	Tmp	97	2.600	13:32:52	13:33:52	0	1m00s	+57	2° 2°	

PC	Trc	DistPC	Ideal	Passagem	Pen	Erro	Pontos	NoPC	AtePC	
49	Tmp	99	4.790	13:35:51	13:36:51	0	1m00s	+57	3° 2°	
50	Tmp	100	6.070	13:41:02	13:42:28	0	1m26s	+83	2° 2°	
51	Tmp	102	0.290	13:46:56	13:48:06	0	1m10s	+67	1° 2°	
52	Tmp	102	1.420	13:51:46	13:53:07	0	1m21s	+78	3° 2°	
53	Tmp	107	3.700	13:56:49	13:58:21	0	1m32s	+89	3° 2°	
54	Tmp	110	0.140	14:02:30	14:03:38	0	1m08s	+65	3° 2°	
55	Tmp	111	2.480	14:06:02	14:07:11	0	1m09s	+66	3° 2°	
56	Tmp	111	3.860	14:08:00	14:09:02	0	1m02s	+59	2° 2°	
57	Tmp	111	6.180	14:11:19	14:12:25	0	1m06s	+63	3° 2°	
58	Tmp	112	6.900	14:12:26	14:13:32	0	1m06s	+63	3° 2°	
59	Tmp	114	7.500	14:13:41	14:14:49	0	1m08s	+65	3° 2°	
60	Tmp	114	8.550	14:15:32	14:16:41	0	1m09s	+66	2° 2°	
61	Tmp	116	0.700	14:18:02	14:19:18	0	1m16s	+73	4° 2°	
62	Tmp	117	1.730	14:19:42	14:20:47	0	1m05s	+62	2° 2°	
63	Tmp	120	1.630	14:28:34	14:29:36	0	1m02s	+59	3° 2°	
64	Tmp	120	5.080	14:33:04	14:34:05	0	1m01s	+58	2° 2°	
Etapa B	Num	19	Pen	0	PCZ	0	Total PP	2997	PG	22

n°	2	A	PG	20	3°	B	PG	22	2°	Tot PG	42	Col.	3°
-----------	----------	----------	-----------	-----------	-----------	----------	-----------	-----------	-----------	---------------	-----------	-------------	-----------

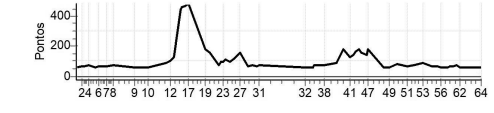

SERRA OFF ROAD

Performance Individual

PC	Tp	Trc	DistPC	Ideal	Passagem	Pen	Erro	Pontos	NoPC	AtePC	
N u m	20	20 / Alessandro Trindade Linhares									
	1º	Cat / NL / Largada / OVER45 / 3 / 10:12:00									
	1º	Vila Velha									
PC	Tp	Trc	DistPC	Ideal	Passagem	Pen	Erro	Pontos	NoPC	AtePC	
1	Tmp	3	0.800	10:23:04	10:24:12	0	1m08s	+65	2º	2º	
2	Tmp	4	3.280	10:26:37	10:28:33	0	1m56s	+113	4º	4º	
3	Tmp	5	4.180	10:28:12	10:30:05	0	1m53s	+110	4º	4º	
4	Tmp	7	6.000	10:30:59	10:32:37	0	1m38s	+95	3º	3º	
5	Tmp	9	0.960	10:34:39	10:35:41	0	1m02s	+59	1º	3º	
6	Tmp	11	2.500	10:37:11	10:38:10	0	59s	+56	1º	3º	
7	Tmp	13	5.270	10:42:00	10:42:57	0	57s	+54	1º	3º	
8	Tmp	15	7.710	10:45:38	10:46:47	0	1m09s	+66	1º	3º	
9	Tmp	20	7.980	10:58:54	11:06:13	0	7m19s	+436	4º	3º	
10	Tmp	23	3.540	11:07:39	11:11:24	0	3m45s	+222	4º	3º	
11	Tmp	26	0.670	11:18:41	11:21:13	0	2m32s	+149	4º	3º	
12	Tmp	31	1.960	11:21:05	11:23:30	0	2m25s	+142	4º	3º	
13	Tmp	34	2.980	11:23:29	11:26:01	0	2m32s	+149	3º	3º	
14	Tmp	36	4.530	11:27:29	11:30:22	0	2m53s	+170	1º	3º	
15	Tmp	37	5.080	11:28:36	11:32:31	0	3m55s	+232	2º	3º	
16	Tmp	39	5.890	11:30:36	11:34:25	0	3m49s	+226	2º	2º	
17	Tmp	41	6.570	11:32:08	11:36:01	0	3m53s	+230	2º	2º	
19	Tmp	46	1.900	11:43:06	11:44:19	0	1m13s	+70	1º	2º	
20	Tmp	47	3.510	11:45:53	11:46:52	0	59s	+56	1º	2º	
21	Tmp	50	0.640	11:51:12	11:52:11	0	59s	+56	1º	2º	
22	Tmp	51	1.180	11:52:40	11:53:55	0	1m15s	+72	1º	2º	
23	Tmp	54	1.740	11:53:58	11:55:04	0	1m06s	+63	1º	2º	
24	Tmp	56	2.630	11:55:37	11:56:58	0	1m21s	+78	1º	2º	
25	Tmp	58	4.230	11:57:59	11:59:00	0	1m01s	+58	1º	2º	
26	Tmp	59	5.000	12:01:09	12:02:31	0	1m22s	+79	2º	2º	
27	Tmp	59	5.730	12:04:16	12:05:14	0	58s	+55	1º	2º	
28	Tmp	61	0.270	12:09:09	12:10:14	0	1m05s	+62	1º	2º	
29	Tmp	62	2.560	12:12:01	12:13:43	0	1m42s	+99	4º	2º	
30	Tmp	65	4.710	12:14:54	12:16:43	0	1m49s	+106	4º	2º	
31	Tmp	66	5.530	12:16:10	12:18:03	0	1m53s	+110	4º	2º	
Etapa A		Num	20	Pen	0	PCZ	0	Total PP	3538	PG	22
32	Tmp	70	2.060	12:44:37	12:45:36	0	59s	+56	1º	1º	
33	Tmp	71	3.830	12:47:20	12:48:12	0	52s	+49	1º	1º	
34	Tmp	73	5.060	12:49:37	12:50:38	0	1m01s	+58	1º	1º	
35	Tmp	73	5.320	12:50:08	12:51:25	0	1m17s	+74	1º	1º	
36	Tmp	75	6.300	12:51:42	12:52:50	0	1m08s	+65	1º	1º	
37	Tmp	76	8.130	12:54:20	12:55:25	0	1m05s	+62	1º	1º	
38	Tmp	77	9.420	12:56:16	12:57:22	0	1m06s	+63	1º	1º	
39	Tmp	80	1.590	13:04:07	13:05:21	0	1m14s	+71	1º	1º	
40	Tmp	80	2.860	13:08:21	13:10:37	0	2m16s	+133	1º	1º	
41	Tmp	82	4.760	13:12:35	13:13:36	0	1m01s	+58	1º	1º	
42	Tmp	83	5.510	13:14:08	13:15:27	0	1m19s	+76	1º	1º	
43	Tmp	85	5.960	13:15:38	13:17:07	0	1m29s	+86	1º	1º	
44	Tmp	89	6.620	13:17:39	13:19:07	0	1m28s	+85	1º	1º	
45	Tmp	91	7.370	13:19:34	13:20:38	0	1m04s	+61	1º	1º	
46	Tmp	94	8.220	13:22:34	13:23:45	0	1m11s	+68	1º	1º	
47	Tmp	95	8.620	13:23:38	13:26:09	0	2m31s	+148	1º	1º	
48	Tmp	97	2.600	13:33:22	13:34:17	0	55s	+52	1º	1º	

PC	Tp	Trc	DistPC	Ideal	Passagem	Pen	Erro	Pontos	NoPC	AtePC
49	Tmp	99	4.790	13:36:21	13:37:15	0	54s	+51	1º	1º
50	Tmp	100	6.070	13:41:32	13:42:41	0	1m09s	+66	1º	1º
51	Tmp	102	0.290	13:47:26	13:48:40	0	1m14s	+71	2º	1º
52	Tmp	102	1.420	13:52:16	13:53:28	0	1m12s	+69	1º	1º
53	Tmp	107	3.700	13:57:19	13:58:26	0	1m07s	+64	1º	1º
54	Tmp	110	0.140	14:03:00	14:04:08	0	1m08s	+65	2º	1º
55	Tmp	111	2.480	14:06:32	14:07:36	0	1m04s	+61	1º	1º
56	Tmp	111	3.860	14:08:30	14:09:31	0	1m01s	+58	1º	1º
57	Tmp	111	6.180	14:11:49	14:12:49	0	1m00s	+57	1º	1º
58	Tmp	112	6.900	14:12:56	14:14:00	0	1m04s	+61	2º	1º
59	Tmp	114	7.500	14:14:11	14:15:12	0	1m01s	+58	1º	1º
60	Tmp	114	8.550	14:16:02	14:17:04	0	1m02s	+59	1º	1º
61	Tmp	116	0.700	14:18:32	14:19:37	0	1m05s	+62	1º	1º
62	Tmp	117	1.730	14:20:12	14:21:12	0	1m00s	+57	1º	1º
63	Tmp	120	1.630	14:29:04	14:30:02	0	58s	+55	1º	1º
64	Tmp	120	5.080	14:33:34	14:34:34	0	1m00s	+57	1º	1º

Etapa B	Num	20	Pen	0	PCZ	0	Total PP	2236	PG	25
---------	-----	----	-----	---	-----	---	----------	------	----	----

3º	A	PG	22	2º	B	PG	25	1º	Tot PG	47	Col.	1º
----	---	----	----	----	---	----	----	----	--------	----	------	----

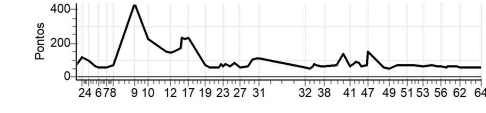

SERRA OFF ROAD

Performance Individual

PC	Tp	Trc	DistPC	Ideal	Passagem	Pen	Erro	Pontos	NoPC	AtePC
21 / JEAN RODRIGO ROMA										
Cat / NL / Lagada / OVER45 / 4 / 10:12:30										
Itamaraju										
PC	Tp	Trc	DistPC	Ideal	Passagem	Pen	Erro	Pontos	NoPC	AtePC
1	Tmp	3	0.800	10:23:34	10:24:49	0	1m15s	+72	4°	4°
2	Tmp	4	3.280	10:27:07	10:28:26	0	1m19s	+76	2°	2°
3	Tmp	5	4.180	10:28:42	10:30:11	0	1m29s	+86	2°	2°
4	Tmp	7	6.000	10:31:29	10:36:04	0	4m35s	+272	4°	4°
5	Tmp	9	0.960	10:35:09	10:39:19	0	4m10s	+247	4°	4°
6	Tmp	11	2.500	10:37:41	10:41:58	0	4m17s	+254	4°	4°
7	Tmp	13	5.270	10:42:30	10:46:30	0	4m00s	+237	4°	4°
8	Tmp	15	7.710	10:46:08	10:49:56	0	3m48s	+225	4°	4°
9	Tmp	20	7.980	10:59:24	11:00:28	0	1m04s	+61	3°	4°
10	Tmp	23	3.540	11:08:09	11:09:25	0	1m16s	+73	3°	4°
11	Tmp	26	0.670	11:19:11	11:21:11	0	2m00s	+117	3°	4°
12	Tmp	31	1.960	11:21:35	11:23:49	0	2m14s	+131	3°	4°
13	Tmp	34	2.980	11:23:59	11:26:45	0	2m46s	+163	4°	4°
14	Tmp	36	4.530	11:27:59	11:34:21	0	6m22s	+379	3°	4°
15	Tmp	37	5.080	11:29:06	11:35:46	0	6m40s	+397	3°	4°
16	Tmp	39	5.890	11:31:06	11:37:53	0	6m47s	+404	3°	4°
17	Tmp	41	6.570	11:32:38	11:39:44	0	7m06s	+423	3°	4°
19	Tmp	46	1.900	11:43:36	11:45:52	0	2m16s	+133	3°	4°
20	Tmp	47	3.510	11:46:23	11:48:23	0	2m00s	+117	3°	4°
21	Tmp	50	0.640	11:51:42	11:53:10	0	1m28s	+85	4°	4°
22	Tmp	51	1.180	11:53:10	11:54:57	0	1m47s	+104	4°	4°
23	Tmp	54	1.740	11:54:28	11:56:17	0	1m49s	+106	4°	4°
24	Tmp	56	2.630	11:56:07	11:58:11	0	2m04s	+121	4°	4°
25	Tmp	58	4.230	11:58:29	12:00:28	0	1m59s	+116	4°	4°
26	Tmp	59	5.000	12:01:39	12:04:08	0	2m29s	+146	4°	4°
27	Tmp	59	5.730	12:04:46	12:08:05	0	3m19s	+196	4°	4°
28	Tmp	61	0.270	12:09:39	12:10:47	0	1m08s	+65	2°	4°
29	Tmp	62	2.560	12:12:31	12:13:48	0	1m17s	+74	3°	4°
30	Tmp	65	4.710	12:15:24	12:16:42	0	1m18s	+75	3°	4°
31	Tmp	66	5.530	12:16:40	12:18:13	0	1m33s	+90	3°	4°
Etapa A Num 21 Pen 0 PCZ 0 Total PP 5045 PG 18										
32	Tmp	70	2.060	12:45:07	12:46:13	0	1m06s	+63	4°	4°
33	Tmp	71	3.830	12:47:50	12:48:58	0	1m08s	+65	4°	4°
34	Tmp	73	5.060	12:50:07	12:51:18	0	1m11s	+68	4°	4°
35	Tmp	73	5.320	12:50:38	12:52:13	0	1m35s	+92	4°	4°
36	Tmp	75	6.300	12:52:12	12:53:51	0	1m39s	+96	4°	4°
37	Tmp	76	8.130	12:54:50	12:56:38	0	1m48s	+105	4°	4°
38	Tmp	77	9.420	12:56:46	12:58:35	0	1m49s	+106	4°	4°
39	Tmp	80	1.590	13:04:37	13:06:14	0	1m37s	+94	4°	4°
40	Tmp	80	2.860	13:08:51	13:13:05	0	4m14s	+251	4°	4°
41	Tmp	82	4.760	13:13:05	13:16:28	0	3m23s	+200	4°	4°
42	Tmp	83	5.510	13:14:38	13:18:16	0	3m38s	+215	4°	4°
43	Tmp	85	5.960	13:16:08	13:20:19	0	4m11s	+248	4°	4°
44	Tmp	89	6.620	13:18:09	13:22:39	0	4m30s	+267	4°	4°
45	Tmp	91	7.370	13:20:04	13:24:16	0	4m12s	+249	4°	4°
46	Tmp	94	8.220	13:23:04	13:28:02	0	4m58s	+295	4°	4°
47	Tmp	95	8.620	13:24:08	13:31:04	0	6m56s	+413	4°	4°
48	Tmp	97	2.600	13:33:52	13:36:07	0	2m15s	+132	4°	4°

PC	Tp	Trc	DistPC	Ideal	Passagem	Pen	Erro	Pontos	NoPC	AtePC
49	Tmp	99	4.790	13:36:51	13:38:38	0	1m47s	+104	4°	4°
50	Tmp	100	6.070	13:42:02	13:44:39	0	2m37s	+154	4°	4°
51	Tmp	102	0.290	13:47:56	13:50:33	0	2m37s	+154	4°	4°
52	Tmp	102	1.420	13:52:46	13:56:10	0	3m24s	+201	4°	4°
53	Tmp	107	3.700	13:57:49	14:01:47	0	3m58s	+235	4°	4°
54	Tmp	110	0.140	14:03:30	14:04:39	0	1m09s	+66	4°	4°
55	Tmp	111	2.480	14:07:02	14:08:17	0	1m15s	+72	4°	4°
56	Tmp	111	3.860	14:09:00	14:10:09	0	1m09s	+66	4°	4°
57	Tmp	111	6.180	14:12:19	14:13:27	0	1m08s	+65	4°	4°
58	Tmp	112	6.900	14:13:26	14:14:36	0	1m10s	+67	4°	4°
59	Tmp	114	7.500	14:14:41	14:16:01	0	1m20s	+77	4°	4°
60	Tmp	114	8.550	14:16:32	14:17:43	0	1m11s	+68	4°	4°
61	Tmp	116	0.700	14:19:02	14:20:15	0	1m13s	+70	2°	4°
62	Tmp	117	1.730	14:20:42	14:21:58	0	1m16s	+73	4°	4°
63	Tmp	120	1.630	14:29:34	14:30:39	0	1m05s	+62	4°	4°
64	Tmp	120	5.080	14:34:04	14:35:10	0	1m06s	+63	4°	4°
Etapa B Num 21 Pen 0 PCZ 0 Total PP 4556 PG 18										

nº	A	PG	B	PG	Col.
4	18	4°	18	4°	4°
Tot PG 36					4°

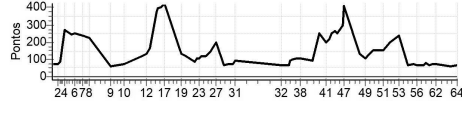

SERRA OFF ROAD

Performance Individual

PC	Tp	Trc	DistPC	Ideal	Passagem	Pen	Erro	Pontos	NoPC	AtePC
N u m	26 / Alexandre Amorim de Andrade									
	Cat / NL / Lagadaj JUNIOR / 4 / 10:16:30									
	Vitoria									
PC	Tp	Trc	DistPC	Ideal	Passagem	Pen	Erro	Pontos	NoPC	AtePC
1	Tmp	3	0.800	10:27:34	10:27:55	0	21s	+18	3°	3°
2	Tmp	4	3.280	10:31:07	10:31:19	0	12s	+9	2°	2°
3	Tmp	5	4.180	10:32:42	10:32:57	0	15s	+12	2°	2°
4	Tmp	7	6.000	10:35:29	10:35:39	0	10s	+7	2°	2°
5	Tmp	9	0.960	10:39:09	10:39:19	0	10s	+7	2°	2°
6	Tmp	11	2.500	10:41:41	10:41:46	0	5s	+2	2°	2°
7	Tmp	13	5.270	10:46:30	10:46:35	0	5s	+2	2°	2°
8	Tmp	15	7.710	10:50:08	10:50:32	0	24s	+21	2°	2°
9	Tmp	20	7.980	11:03:24	11:03:26	0	2s	0	3°	2°
10	Tmp	23	3.540	11:12:09	11:12:12	0	3s	0	2°	2°
11	Tmp	26	0.670	11:23:11	11:23:19	0	8s	+5	2°	2°
12	Tmp	31	1.960	11:25:35	11:25:39	0	4s	+1	1°	2°
13	Tmp	34	2.980	11:27:59	11:28:25	0	26s	+23	3°	2°
14	Tmp	36	4.530	11:31:59	11:32:37	0	38s	+35	3°	2°
15	Tmp	37	5.080	11:33:06	11:33:47	0	41s	+38	3°	2°
16	Tmp	39	5.890	11:35:06	11:35:46	0	40s	+37	3°	2°
17	Tmp	41	6.570	11:36:38	11:37:17	0	39s	+36	3°	2°
19	Tmp	46	1.900	11:47:36	11:47:50	0	14s	+11	3°	2°
20	Tmp	47	3.510	11:50:23	11:50:23	0	0s	0	3°	2°
21	Tmp	50	0.640	11:55:42	11:55:45	0	3s	0	3°	2°
22	Tmp	51	1.180	11:57:10	11:57:16	0	6s	+3	2°	2°
23	Tmp	54	1.740	11:58:28	11:58:34	0	6s	+3	3°	2°
24	Tmp	56	2.630	12:00:07	12:00:27	0	20s	+17	3°	2°
25	Tmp	58	4.230	12:02:29	12:02:35	0	6s	+3	2°	2°
26	Tmp	59	5.000	12:05:39	12:06:14	0	35s	+32	2°	2°
27	Tmp	59	5.730	12:08:46	12:09:44	0	58s	+55	3°	2°
28	Tmp	61	0.270	12:13:39	12:13:44	0	5s	+2	2°	2°
29	Tmp	62	2.560	12:16:31	12:16:40	0	9s	+6	3°	2°
30	Tmp	65	4.710	12:19:24	12:19:35	0	11s	+8	3°	2°
31	Tmp	66	5.530	12:20:40	12:20:54	0	14s	+11	3°	2°
Etapa A Num 26 Pen 0 PCZ 4 Total PP 404 PG 22										
32	Tmp	70	2.060	12:49:07	12:49:12	0	5s	+2	3°	3°
33	Tmp	71	3.830	12:51:50	12:51:50	0	0s	0	2°	2°
34	Tmp	73	5.060	12:54:07	12:54:11	0	4s	+1	3°	2°
35	Tmp	73	5.320	12:54:38	12:54:58	0	20s	+17	3°	3°
36	Tmp	75	6.300	12:56:12	12:56:22	0	10s	+7	3°	3°
37	Tmp	76	8.130	12:58:50	12:59:04	0	14s	+11	2°	3°
38	Tmp	77	9.420	13:00:46	13:00:49	0	3s	0	2°	3°
39	Tmp	80	1.590	13:08:37	13:08:50	0	13s	+10	1°	2°
40	Tmp	80	2.860	13:12:51	13:14:08	0	1m17s	+74	3°	3°
41	Tmp	82	4.760	13:17:05	13:18:20	0	1m15s	+72	3°	3°
42	Tmp	83	5.510	13:18:38	13:43:42	0	25m04s	+900	3°	3°
43	Tmp	85	5.960	13:20:08	13:45:37	0	25m29s	+900	3°	3°
44	Tmp	89	6.620	13:22:09	13:47:54	0	25m45s	+900	3°	3°
45	Tmp	91	7.370	13:24:04	13:50:11	0	26m07s	+900	3°	3°
46	Tmp	94	8.220	13:27:04	13:53:49	0	26m45s	+900	3°	3°
47	Tmp	95	8.620	13:28:08	13:55:22	0	27m14s	+900	3°	3°
48	Tmp	97	2.600	13:37:52	14:00:20	0	22m28s	+900	3°	3°

PC	Tp	Trc	DistPC	Ideal	Passagem	Pen	Erro	Pontos	NoPC	AtePC
49	Tmp	99	4.790	13:40:51	14:02:39	0	21m48s	+900	3°	3°
50	Tmp	100	6.070	13:46:02	14:09:25	0	23m23s	+900	3°	3°
51	Tmp	102	0.290	13:51:56	14:14:28	0	22m32s	+900	3°	3°
52	Tmp	102	1.420	13:56:46	14:20:03	0	23m17s	+900	3°	3°
53	Tmp	107	3.700	14:01:49	14:24:57	0	23m08s	+900	3°	3°
54	Tmp	110	0.140	14:07:30	14:27:04	0	19m34s	+900	3°	3°
55	Tmp	111	2.480	14:11:02	14:30:03	0	19m01s	+900	3°	3°
56	Tmp	111	3.860	14:13:00	14:32:09	0	19m09s	+900	3°	3°
57	Tmp	111	6.180	14:16:19	14:35:10	0	18m51s	+900	3°	3°
58	Tmp	112	6.900	14:17:26	14:36:09	0	18m43s	+900	3°	3°
59	Tmp	114	7.500	14:18:41	14:37:23	0	18m42s	+900	3°	3°
60	Tmp	114	8.550	14:20:32	14:39:00	0	18m28s	+900	3°	3°
61	Tmp	116	0.700	14:23:02	14:41:24	0	18m22s	+900	3°	3°
62	Tmp	117	1.730	14:24:42	14:42:59	0	18m17s	+900	3°	3°
63	Tmp	120	1.630	14:33:34	14:46:45	0	13m11s	+788	3°	3°
64	Tmp	120	5.080	14:38:04	14:50:27	0	12m23s	+740	3°	3°
Etapa B Num 26 Pen 0 PCZ 2 Total PP 20622 PG 20										

nº	4	A	PG	22	2º	B	PG	20	3º	Tot PG	42	Col.	3º
----	---	---	----	----	----	---	----	----	----	--------	----	------	----

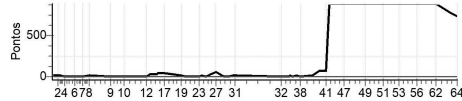

SERRA OFF ROAD

Performance Individual

PC	Tp	Trc	DistPC	Ideal	Passagem	Pen	Erro	Pontos	NoPC	AtePC
N	27	27 / Jorda Dondoni Tonini								
u	1º	Cat / NL / Largada JUNIOR / 5 / 10:17:00								
m	1º	Jaguar								
PC	Tp	Trc	DistPC	Ideal	Passagem	Pen	Erro	Pontos	NoPC	AtePC
1	Tmp	3	0.800	10:28:04	10:28:09	0	5s	+2	2º	2º
2	Tmp	4	3.280	10:31:37	10:31:41	0	4s	+1	1º	1º
3	Tmp	5	4.180	10:33:12	10:33:13	0	1s	0	1º	1º
4	Tmp	7	6.000	10:35:59	10:36:02	0	3s	0	1º	1º
5	Tmp	9	0.960	10:39:39	10:39:39	0	0s	0	1º	1º
6	Tmp	11	2.500	10:42:11	10:42:09	0	2s	0	1º	1º
7	Tmp	13	5.270	10:47:00	10:47:00	0	0s	0	1º	1º
8	Tmp	15	7.710	10:50:38	10:50:47	0	9s	+6	1º	1º
9	Tmp	20	7.980	11:03:54	11:03:55	0	1s	0	2º	1º
10	Tmp	23	3.540	11:12:39	11:12:42	0	3s	0	1º	1º
11	Tmp	26	0.670	11:23:41	11:23:48	0	7s	+4	1º	1º
12	Tmp	31	1.960	11:26:05	11:26:11	0	6s	+3	3º	1º
13	Tmp	34	2.980	11:28:29	11:28:27	0	2s	0	1º	1º
14	Tmp	36	4.530	11:32:29	11:32:43	0	14s	+11	2º	1º
15	Tmp	37	5.080	11:33:36	11:33:49	0	13s	+10	2º	1º
16	Tmp	39	5.890	11:35:36	11:35:43	0	7s	+4	2º	1º
17	Tmp	41	6.570	11:37:08	11:37:14	0	6s	+3	1º	1º
19	Tmp	46	1.900	11:48:06	11:48:17	0	11s	+8	2º	1º
20	Tmp	47	3.510	11:50:53	11:50:53	0	0s	0	2º	1º
21	Tmp	50	0.640	11:56:12	11:56:13	0	1s	0	2º	1º
22	Tmp	51	1.180	11:57:40	11:57:41	0	1s	0	1º	1º
23	Tmp	54	1.740	11:58:58	11:59:01	0	3s	0	1º	1º
24	Tmp	56	2.630	12:00:37	12:00:46	0	9s	+6	1º	1º
25	Tmp	58	4.230	12:02:59	12:02:57	0	2s	0	1º	1º
26	Tmp	59	5.000	12:06:09	12:06:33	0	24s	+21	1º	1º
27	Tmp	59	5.730	12:09:16	12:09:30	0	14s	+11	2º	1º
28	Tmp	61	0.270	12:14:09	12:14:14	0	5s	+2	1º	1º
29	Tmp	62	2.560	12:17:01	12:17:08	0	7s	+4	2º	1º
30	Tmp	65	4.710	12:19:54	12:20:02	0	8s	+5	2º	1º
31	Tmp	66	5.530	12:21:10	12:21:23	0	13s	+10	2º	1º
Etapa A	Num	27	Pen	0	PCZ	13	Total PP	111	PG	25
32	Tmp	70	2.060	12:49:37	12:49:36	0	1s	0	2º	2º
33	Tmp	71	3.830	12:52:20	12:52:15	0	5s	-6	3º	3º
34	Tmp	73	5.060	12:54:37	12:54:37	0	0s	0	2º	3º
35	Tmp	73	5.320	12:55:08	12:55:22	0	14s	+11	2º	2º
36	Tmp	75	6.300	12:56:42	12:56:52	0	10s	+7	2º	2º
37	Tmp	76	8.130	12:59:20	12:59:29	0	9s	+6	1º	2º
38	Tmp	77	9.420	13:01:16	13:01:18	0	2s	0	1º	2º
39	Tmp	80	1.590	13:09:07	13:09:23	0	16s	+13	2º	1º
40	Tmp	80	2.860	13:13:21	13:14:13	0	52s	+49	2º	2º
41	Tmp	82	4.760	13:17:35	13:17:37	0	2s	0	2º	2º
42	Tmp	83	5.510	13:19:08	13:19:11	0	3s	0	1º	1º
43	Tmp	85	5.960	13:20:38	13:20:45	0	7s	+4	1º	1º
44	Tmp	89	6.620	13:22:39	13:22:40	0	1s	0	1º	1º
45	Tmp	91	7.370	13:24:34	13:24:22	0	12s	-27	2º	1º
46	Tmp	94	8.220	13:27:34	13:27:34	0	0s	0	1º	1º
47	Tmp	95	8.620	13:28:38	13:28:53	0	15s	+12	1º	1º
48	Tmp	97	2.600	13:38:22	13:38:21	0	1s	0	2º	1º

PC	Tp	Trc	DistPC	Ideal	Passagem	Pen	Erro	Pontos	NoPC	AtePC
49	Tmp	99	4.790	13:41:21	13:41:18	0	3s	0	2º	1º
50	Tmp	100	6.070	13:46:32	13:46:36	0	4s	+1	1º	1º
51	Tmp	102	0.290	13:52:26	13:52:25	0	1s	0	2º	1º
52	Tmp	102	1.420	13:57:16	13:57:26	0	10s	+7	1º	1º
53	Tmp	107	3.700	14:02:19	14:02:21	0	2s	0	2º	1º
54	Tmp	110	0.140	14:08:00	14:08:05	0	5s	+2	2º	1º
55	Tmp	111	2.480	14:11:32	14:11:33	0	1s	0	1º	1º
56	Tmp	111	3.860	14:13:30	14:13:32	0	2s	0	2º	1º
57	Tmp	111	6.180	14:16:49	14:16:51	0	2s	0	1º	1º
58	Tmp	112	6.900	14:17:56	14:17:54	0	2s	0	2º	1º
59	Tmp	114	7.500	14:19:11	14:19:12	0	1s	0	2º	1º
60	Tmp	114	8.550	14:21:02	14:21:01	0	1s	0	2º	1º
61	Tmp	116	0.700	14:23:32	14:23:37	0	5s	+2	1º	1º
62	Tmp	117	1.730	14:25:12	14:25:14	0	2s	0	2º	1º
63	Tmp	120	1.630	14:34:04	14:34:04	0	0s	0	2º	1º
64	Tmp	120	5.080	14:38:34	14:38:32	0	2s	0	2º	1º

Etapa B	Num	27	Pen	0	PCZ	20	Total PP	147	PG	25			
nº	5	A	PG	25	1º	B	PG	25	1º	Tot PG	50	Col.	1º

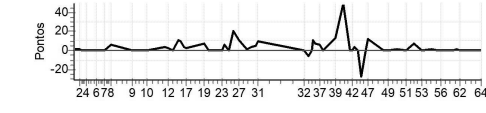

SERRA OFF ROAD

Performance Individual

PC	Trc	DistPC	Ideal	Passagem	Pen	Erro	Pontos	NoPC	AtePC	
N	28	28 / Leomir Lopes Pita								
u	2°	Cat / NL / Largada JUNIOR / 6 / 10:17:30								
m	2°	Jaguare								
PC	Trc	DistPC	Ideal	Passagem	Pen	Erro	Pontos	NoPC	AtePC	
1	Tmp	3	0.800	10:28:34	10:28:39	0	5s	+2	1° 1°	
2	Tmp	4	3.280	10:32:07	10:33:00	0	53s	+50	3° 3°	
3	Tmp	5	4.180	10:33:42	10:34:22	0	40s	+37	3° 3°	
4	Tmp	7	6.000	10:36:29	10:42:34	0	6m05s	+362	3° 3°	
5	Tmp	9	0.960	10:40:09	10:45:04	0	4m55s	+292	3° 3°	
6	Tmp	11	2.500	10:42:41	10:47:10	0	4m29s	+266	3° 3°	
7	Tmp	13	5.270	10:47:30	10:38:23	0	9m07s	-900	3° 3°	
8	Tmp	15	7.710	10:51:08	10:53:17	0	2m09s	+126	3° 3°	
9	Tmp	20	7.980	11:04:24	11:04:25	0	1s	0	1° 3°	
10	Tmp	23	3.540	11:13:09	11:13:17	0	8s	+5	3° 3°	
11	Tmp	26	0.670	11:24:11	11:24:30	0	19s	+16	3° 3°	
12	Tmp	31	1.960	11:26:35	11:26:41	0	6s	+3	2° 3°	
13	Tmp	34	2.980	11:28:59	11:29:04	0	5s	+2	2° 3°	
14	Tmp	36	4.530	11:32:59	11:33:06	0	7s	+4	1° 3°	
15	Tmp	37	5.080	11:34:06	11:34:13	0	7s	+4	1° 3°	
16	Tmp	39	5.890	11:36:06	11:36:12	0	6s	+3	1° 3°	
17	Tmp	41	6.570	11:37:38	11:37:48	0	10s	+7	2° 3°	
19	Tmp	46	1.900	11:48:36	11:48:47	0	11s	+8	1° 3°	
20	Tmp	47	3.510	11:51:23	11:51:23	0	0s	0	1° 3°	
21	Tmp	50	0.640	11:56:42	11:56:43	0	1s	0	1° 3°	
22	Tmp	51	1.180	11:58:10	11:58:19	0	9s	+6	3° 3°	
23	Tmp	54	1.740	11:59:28	11:59:34	0	6s	+3	2° 3°	
24	Tmp	56	2.630	12:01:07	12:01:27	0	20s	+17	2° 3°	
25	Tmp	58	4.230	12:03:29	12:04:17	0	48s	+45	3° 3°	
26	Tmp	59	5.000	12:06:39	12:07:32	0	53s	+50	3° 3°	
27	Tmp	59	5.730	12:09:46	12:10:00	0	14s	+11	1° 3°	
28	Tmp	61	0.270	12:14:39	12:14:47	0	8s	+5	3° 3°	
29	Tmp	62	2.560	12:17:31	12:17:38	0	7s	+4	1° 3°	
30	Tmp	65	4.710	12:20:24	12:20:29	0	5s	+2	1° 3°	
31	Tmp	66	5.530	12:21:40	12:21:49	0	9s	+6	1° 3°	
Etapa A	Num	28	Pen	0	PCZ	3	Total PP	2236	PG	20
32	Tmp	70	2.060	12:50:07	12:50:10	0	3s	0	1° 1°	
33	Tmp	71	3.830	12:52:50	12:52:50	0	0s	0	1° 1°	
34	Tmp	73	5.060	12:55:07	12:55:07	0	0s	0	1° 1°	
35	Tmp	73	5.320	12:55:38	12:55:51	0	13s	+10	1° 1°	
36	Tmp	75	6.300	12:57:12	12:57:17	0	5s	+2	1° 1°	
37	Tmp	76	8.130	12:59:50	13:00:05	0	15s	+12	3° 1°	
38	Tmp	77	9.420	13:01:46	13:01:50	0	4s	+1	3° 1°	
39	Tmp	80	1.590	13:09:37	13:10:05	0	28s	+25	3° 3°	
40	Tmp	80	2.860	13:13:51	13:14:30	0	39s	+36	1° 1°	
41	Tmp	82	4.760	13:18:05	13:18:08	0	3s	0	1° 1°	
42	Tmp	83	5.510	13:19:38	13:20:06	0	28s	+25	2° 2°	
43	Tmp	85	5.960	13:21:08	13:21:25	0	17s	+14	2° 2°	
44	Tmp	89	6.620	13:23:09	13:23:14	0	5s	+2	2° 2°	
45	Tmp	91	7.370	13:25:04	13:25:04	0	0s	0	1° 2°	
46	Tmp	94	8.220	13:28:04	13:28:10	0	6s	+3	2° 2°	
47	Tmp	95	8.620	13:29:08	13:29:55	0	47s	+44	2° 2°	
48	Tmp	97	2.600	13:38:52	13:38:51	0	1s	0	1° 2°	

PC	Trc	DistPC	Ideal	Passagem	Pen	Erro	Pontos	NoPC	AtePC
49	Tmp	99	4.790	13:41:51	13:41:53	0	2s	0	1° 2°
50	Tmp	100	6.070	13:47:02	13:47:16	0	14s	+11	2° 2°
51	Tmp	102	0.290	13:52:56	13:52:57	0	1s	0	1° 2°
52	Tmp	102	1.420	13:57:46	13:58:02	0	16s	+13	2° 2°
53	Tmp	107	3.700	14:02:49	14:02:51	0	2s	0	1° 2°
54	Tmp	110	0.140	14:08:30	14:08:35	0	5s	+2	1° 2°
55	Tmp	111	2.480	14:12:02	14:12:08	0	6s	+3	2° 2°
56	Tmp	111	3.860	14:14:00	14:14:03	0	3s	0	1° 2°
57	Tmp	111	6.180	14:17:19	14:17:23	0	4s	+1	2° 2°
58	Tmp	112	6.900	14:18:26	14:18:29	0	3s	0	1° 2°
59	Tmp	114	7.500	14:19:41	14:19:44	0	3s	0	1° 2°
60	Tmp	114	8.550	14:21:32	14:21:33	0	1s	0	1° 2°
61	Tmp	116	0.700	14:24:02	14:24:11	0	9s	+6	2° 2°
62	Tmp	117	1.730	14:25:42	14:25:45	0	3s	0	1° 2°
63	Tmp	120	1.630	14:34:34	14:34:36	0	2s	0	1° 2°
64	Tmp	120	5.080	14:39:04	14:39:07	0	3s	0	1° 2°

Etapa B	Num	28	Pen	0	PCZ	16	Total PP	210	PG	22			
n°	6	A	PG	20	3°	B	PG	22	2°	Tot PG	42	Col.	2°

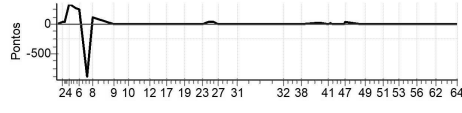

SERRA OFF ROAD

Performance Individual

PC	Trc	DistPC	Ideal	Passagem	Pen	Erro	Pontos	NoPC	AtePC	
Nu	31	31 / Helio Lucio Venancio								
m	2°	Cat / NL / Largada / OVER50 / 1 / 10:19:30								
		Caralinga								
PC	Trc	DistPC	Ideal	Passagem	Pen	Erro	Pontos	NoPC	AtePC	
1	Tmp	3	0.800	10:30:34	10:30:38	0	4s	+1	1° 1°	
2	Tmp	4	3.280	10:34:07	10:34:18	0	11s	+8	1° 1°	
3	Tmp	5	4.180	10:35:42	10:35:55	0	13s	+10	1° 1°	
4	Tmp	7	6.000	10:38:29	10:38:39	0	10s	+7	1° 1°	
5	Tmp	9	0.960	10:42:09	10:42:14	0	5s	+2	1° 1°	
6	Tmp	11	2.500	10:44:41	10:44:38	0	3s	0	1° 1°	
7	Tmp	13	5.270	10:49:30	10:49:32	0	2s	0	1° 1°	
8	Tmp	15	7.710	10:53:08	10:53:21	0	13s	+10	2° 1°	
9	Tmp	20	7.980	11:06:24	11:06:23	0	1s	0	4° 1°	
10	Tmp	23	3.540	11:15:09	11:15:13	0	4s	+1	3° 1°	
11	Tmp	26	0.670	11:26:11	11:26:19	0	8s	+5	2° 1°	
12	Tmp	31	1.960	11:28:35	11:28:42	0	7s	+4	1° 1°	
13	Tmp	34	2.980	11:30:59	11:31:18	0	19s	+16	3° 1°	
14	Tmp	36	4.530	11:34:59	11:41:12	0	6m13s	+370	5° 3°	
15	Tmp	37	5.080	11:36:06	11:42:26	0	6m20s	+377	5° 3°	
16	Tmp	39	5.890	11:38:06	11:45:02	0	6m56s	+413	5° 4°	
17	Tmp	41	6.570	11:39:38	11:46:58	0	7m20s	+437	5° 4°	
19	Tmp	46	1.900	11:50:36	11:52:31	0	1m55s	+112	5° 4°	
20	Tmp	47	3.510	11:53:23	11:54:56	0	1m33s	+90	5° 5°	
21	Tmp	50	0.640	11:58:42	11:58:53	0	11s	+8	2° 5°	
22	Tmp	51	1.180	12:00:10	12:00:27	0	17s	+14	1° 4°	
23	Tmp	54	1.740	12:01:28	12:01:41	0	13s	+10	2° 4°	
24	Tmp	56	2.630	12:03:07	12:03:31	0	24s	+21	2° 4°	
25	Tmp	58	4.230	12:05:29	12:05:40	0	11s	+8	2° 4°	
26	Tmp	59	5.000	12:08:39	12:09:25	0	46s	+43	2° 3°	
27	Tmp	59	5.730	12:11:46	12:11:57	0	11s	+8	2° 3°	
28	Tmp	61	0.270	12:16:39	12:16:47	0	8s	+5	4° 3°	
29	Tmp	62	2.560	12:19:31	12:19:40	0	9s	+6	2° 3°	
30	Tmp	65	4.710	12:22:24	12:22:35	0	11s	+8	3° 3°	
31	Tmp	66	5.530	12:23:40	12:24:01	0	21s	+18	3° 3°	
Etapa A	Num	31	Pen	0	PCZ	3	Total PP	2012	PG	20
32	Tmp	70	2.060	12:52:07	12:52:11	0	4s	+1	4° 4°	
33	Tmp	71	3.830	12:54:50	12:54:54	0	4s	+1	3° 4°	
34	Tmp	73	5.060	12:57:07	12:57:11	0	4s	+1	3° 3°	
35	Tmp	73	5.320	12:57:38	12:57:56	0	18s	+15	1° 1°	
36	Tmp	75	6.300	12:59:12	12:59:28	0	16s	+13	2° 1°	
37	Tmp	76	8.130	13:01:50	13:02:08	0	18s	+15	2° 2°	
38	Tmp	77	9.420	13:03:46	13:04:03	0	17s	+14	3° 2°	
39	Tmp	80	1.590	13:11:37	13:11:57	0	20s	+17	3° 2°	
40	Tmp	80	2.860	13:15:51	13:17:51	0	2m00s	+117	1° 1°	
41	Tmp	82	4.760	13:20:05	13:22:28	0	2m23s	+140	5° 2°	
42	Tmp	83	5.510	13:21:38	13:23:51	0	2m13s	+130	5° 4°	
43	Tmp	85	5.960	13:23:08	13:25:38	0	2m30s	+147	5° 4°	
44	Tmp	89	6.620	13:25:09	13:27:43	0	2m34s	+151	5° 4°	
45	Tmp	91	7.370	13:27:04	13:29:15	0	2m11s	+128	5° 4°	
46	Tmp	94	8.220	13:30:04	13:32:26	0	2m22s	+139	4° 4°	
47	Tmp	95	8.620	13:31:08	13:34:54	0	3m46s	+223	3° 4°	
48	Tmp	97	2.600	13:40:52	13:40:48	0	4s	-3	3° 3°	

PC	Trc	DistPC	Ideal	Passagem	Pen	Erro	Pontos	NoPC	AtePC
49	Tmp	99	4.790	13:43:51	13:43:53	0	2s	0	3° 3°
50	Tmp	100	6.070	13:49:02	13:49:24	0	22s	+19	2° 3°
51	Tmp	102	0.290	13:54:56	13:55:01	0	5s	+2	2° 3°
52	Tmp	102	1.420	13:59:46	13:59:56	0	10s	+7	1° 3°
53	Tmp	107	3.700	14:04:49	14:04:59	0	10s	+7	1° 2°
54	Tmp	110	0.140	14:10:30	14:10:33	0	3s	0	1° 2°
55	Tmp	111	2.480	14:14:02	14:14:11	0	9s	+6	3° 2°
56	Tmp	111	3.860	14:16:00	14:16:07	0	7s	+4	3° 2°
57	Tmp	111	6.180	14:19:19	14:19:24	0	5s	+2	1° 2°
58	Tmp	112	6.900	14:20:26	14:20:28	0	2s	0	1° 2°
59	Tmp	114	7.500	14:21:41	14:21:45	0	4s	+1	1° 2°
60	Tmp	114	8.550	14:23:32	14:23:32	0	0s	0	2° 2°
61	Tmp	116	0.700	14:26:02	14:26:10	0	8s	+5	1° 2°
62	Tmp	117	1.730	14:27:42	14:27:50	0	8s	+5	2° 2°
63	Tmp	120	1.630	14:36:34	14:36:36	0	2s	0	4° 2°
64	Tmp	120	5.080	14:41:04	14:41:08	0	4s	+1	4° 2°

Etapa B	Num	31	Pen	0	PCZ	5	Total PP	1314	PG	22			
n°	1	A	PG	20	3°	B	PG	22	2°	Tot PG	42	Col.	2°

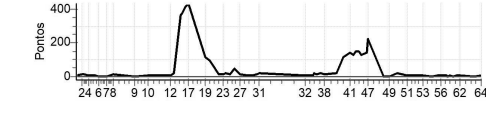

SERRA OFF ROAD

Performance Individual

PC	Tp	Trc	DistPC	Ideal	Passagem	Pen	Erro	Pontos	NoPC	AtePC
N	32	32 / Edivar Cezar Bassani								
u	1º	Cat / NL / Largada OVER50 / 2 / 10:20:00								
m	1º	Pedra Azul								
PC	Tp	Trc	DistPC	Ideal	Passagem	Pen	Erro	Pontos	NoPC	AtePC
1	Tmp	3	0.800	10:31:04	10:31:13	0	9s	+6	2º	2º
2	Tmp	4	3.280	10:34:37	10:35:02	0	25s	+22	3º	2º
3	Tmp	5	4.180	10:36:12	10:36:39	0	27s	+24	2º	2º
4	Tmp	7	6.000	10:38:59	10:40:13	0	1m14s	+71	3º	3º
5	Tmp	9	0.960	10:42:39	10:43:13	0	34s	+31	3º	3º
6	Tmp	11	2.500	10:45:11	10:45:34	0	23s	+20	3º	3º
7	Tmp	13	5.270	10:50:00	10:50:10	0	10s	+7	3º	3º
8	Tmp	15	7.710	10:53:38	10:53:53	0	15s	+12	3º	3º
9	Tmp	20	7.980	11:06:54	11:06:57	0	3s	0	3º	3º
10	Tmp	23	3.540	11:15:39	11:15:43	0	4s	+1	2º	3º
11	Tmp	26	0.670	11:26:41	11:26:52	0	11s	+8	3º	3º
12	Tmp	31	1.960	11:29:05	11:29:13	0	8s	+5	2º	3º
13	Tmp	34	2.980	11:31:29	11:31:48	0	19s	+16	2º	3º
14	Tmp	36	4.530	11:35:29	11:35:59	0	30s	+27	1º	1º
15	Tmp	37	5.080	11:36:36	11:38:46	0	2m10s	+127	1º	1º
16	Tmp	39	5.890	11:38:36	11:40:47	0	2m11s	+128	1º	1º
17	Tmp	41	6.570	11:40:08	11:42:26	0	2m18s	+135	1º	1º
19	Tmp	46	1.900	11:51:06	11:51:22	0	16s	+13	1º	1º
20	Tmp	47	3.510	11:53:53	11:54:28	0	35s	+32	3º	1º
21	Tmp	50	0.640	11:59:12	12:00:01	0	49s	+46	5º	1º
22	Tmp	51	1.180	12:00:40	12:01:27	0	47s	+44	3º	2º
23	Tmp	54	1.740	12:01:58	12:02:35	0	37s	+34	3º	2º
24	Tmp	56	2.630	12:03:37	12:04:20	0	43s	+40	3º	2º
25	Tmp	58	4.230	12:05:59	12:06:19	0	20s	+17	3º	2º
26	Tmp	59	5.000	12:09:09	12:09:12	0	3s	0	1º	1º
27	Tmp	59	5.730	12:12:16	12:12:16	0	0s	0	1º	1º
28	Tmp	61	0.270	12:17:09	12:17:14	0	5s	+2	1º	1º
29	Tmp	62	2.560	12:20:01	12:20:10	0	9s	+6	1º	1º
30	Tmp	65	4.710	12:22:54	12:23:05	0	11s	+8	2º	1º
31	Tmp	66	5.530	12:24:10	12:24:28	0	18s	+15	1º	1º
Etapa A	Num	32	Pen	0	PCZ	3	Total PP	897	PG	25
32	Tmp	70	2.060	12:52:37	12:52:39	0	2s	0	3º	3º
33	Tmp	71	3.830	12:55:20	12:55:21	0	1s	0	2º	2º
34	Tmp	73	5.060	12:57:37	12:57:41	0	4s	+1	2º	1º
35	Tmp	73	5.320	12:58:08	12:58:29	0	21s	+18	2º	2º
36	Tmp	75	6.300	12:59:42	12:59:58	0	16s	+13	1º	2º
37	Tmp	76	8.130	13:02:20	13:02:33	0	13s	+10	1º	1º
38	Tmp	77	9.420	13:04:16	13:04:28	0	12s	+9	2º	1º
39	Tmp	80	1.590	13:12:07	13:12:19	0	12s	+9	2º	1º
40	Tmp	80	2.860	13:16:21	13:19:31	0	3m10s	+187	5º	3º
41	Tmp	82	4.760	13:20:35	13:22:30	0	1m55s	+112	4º	3º
42	Tmp	83	5.510	13:22:08	13:23:54	0	1m46s	+103	3º	3º
43	Tmp	85	5.960	13:23:38	13:25:38	0	2m00s	+117	3º	3º
44	Tmp	89	6.620	13:25:39	13:27:46	0	2m07s	+124	3º	3º
45	Tmp	91	7.370	13:27:34	13:29:17	0	1m43s	+100	3º	3º
46	Tmp	94	8.220	13:30:34	13:32:29	0	1m55s	+112	2º	3º
47	Tmp	95	8.620	13:31:38	13:34:57	0	3m19s	+196	2º	2º
48	Tmp	97	2.600	13:41:22	13:41:26	0	4s	+1	1º	2º

PC	Tp	Trc	DistPC	Ideal	Passagem	Pen	Erro	Pontos	NoPC	AtePC
49	Tmp	99	4.790	13:44:21	13:44:19	0	2s	0	2º	2º
50	Tmp	100	6.070	13:49:32	13:49:49	0	17s	+14	1º	2º
51	Tmp	102	0.290	13:55:26	13:55:31	0	5s	+2	1º	2º
52	Tmp	102	1.420	14:00:16	14:00:30	0	14s	+11	2º	2º
53	Tmp	107	3.700	14:05:19	14:05:41	0	22s	+19	2º	1º
54	Tmp	110	0.140	14:11:00	14:11:08	0	8s	+5	3º	1º
55	Tmp	111	2.480	14:14:32	14:14:40	0	8s	+5	2º	1º
56	Tmp	111	3.860	14:16:30	14:16:34	0	4s	+1	2º	1º
57	Tmp	111	6.180	14:19:49	14:19:55	0	6s	+3	3º	1º
58	Tmp	112	6.900	14:20:56	14:21:01	0	5s	+2	4º	1º
59	Tmp	114	7.500	14:22:11	14:22:19	0	8s	+5	4º	1º
60	Tmp	114	8.550	14:24:02	14:24:05	0	3s	0	1º	1º
61	Tmp	116	0.700	14:26:32	14:26:41	0	9s	+6	2º	1º
62	Tmp	117	1.730	14:28:12	14:28:18	0	6s	+3	1º	1º
63	Tmp	120	1.630	14:37:04	14:37:06	0	2s	0	3º	1º
64	Tmp	120	5.080	14:41:34	14:41:36	0	2s	0	3º	1º

Etapa B	Num	32	Pen	0	PCZ	6	Total PP	1188	PG	25			
nº	2	A	PG	25	1º	B	PG	25	1º	Tot PG	50	Col.	1º

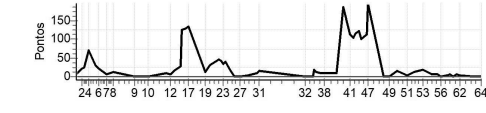

SERRA OFF ROAD

Performance Individual

PC	Tp	Trc	DistPC	Ideal	Passagem	Pen	Erro	Pontos	NoPC	AtePC	
N	33	33 / Luiz Alberto Croce									
u	3°	Cat / NL / Largada / OVER50 / 3 / 10:20:30									
m	3°	Fundão									
PC	Tp	Trc	DistPC	Ideal	Passagem	Pen	Erro	Pontos	NoPC	AtePC	
1	Tmp	3	0.800	10:31:34	10:31:44	0	10s	+7	3°	3°	
2	Tmp	4	3.280	10:35:07	10:35:45	0	38s	+35	4°	4°	
3	Tmp	5	4.180	10:36:42	10:37:27	0	45s	+42	4°	4°	
4	Tmp	7	6.000	10:39:29	10:40:04	0	35s	+32	2°	2°	
5	Tmp	9	0.960	10:43:09	10:43:16	0	7s	+4	2°	2°	
6	Tmp	11	2.500	10:45:41	10:45:48	0	7s	+4	2°	2°	
7	Tmp	13	5.270	10:50:30	10:50:37	0	7s	+4	2°	2°	
8	Tmp	15	7.710	10:54:08	10:54:40	0	32s	+29	4°	2°	
9	Tmp	20	7.980	11:07:24	11:07:28	0	4s	+1	5°	2°	
10	Tmp	23	3.540	11:16:09	11:16:19	0	10s	+7	5°	2°	
11	Tmp	26	0.670	11:27:11	11:27:25	0	14s	+11	4°	2°	
12	Tmp	31	1.960	11:29:35	11:29:48	0	13s	+10	3°	2°	
13	Tmp	34	2.980	11:31:59	11:32:16	0	17s	+14	1°	2°	
14	Tmp	36	4.530	11:35:59	11:38:02	0	2m03s	+120	2°	2°	
15	Tmp	37	5.080	11:37:06	11:39:20	0	2m14s	+131	2°	2°	
16	Tmp	39	5.890	11:39:06	11:41:19	0	2m13s	+130	2°	2°	
17	Tmp	41	6.570	11:40:38	11:43:01	0	2m23s	+140	2°	2°	
19	Tmp	46	1.900	11:51:36	11:51:59	0	23s	+20	2°	2°	
20	Tmp	47	3.510	11:54:23	11:54:27	0	4s	+1	1°	2°	
21	Tmp	50	0.640	11:59:42	11:59:53	0	11s	+8	1°	2°	
22	Tmp	51	1.180	12:01:10	12:01:28	0	18s	+15	2°	1°	
23	Tmp	54	1.740	12:02:28	12:02:38	0	10s	+7	1°	1°	
24	Tmp	56	2.630	12:04:07	12:04:29	0	22s	+19	1°	1°	
25	Tmp	58	4.230	12:06:29	12:06:37	0	8s	+5	1°	1°	
26	Tmp	59	5.000	12:09:39	12:11:04	0	1m25s	+82	3°	2°	
27	Tmp	59	5.730	12:12:46	12:14:05	0	1m19s	+76	3°	2°	
28	Tmp	61	0.270	12:17:39	12:17:55	0	16s	+13	5°	2°	
29	Tmp	62	2.560	12:20:31	12:20:47	0	16s	+13	3°	2°	
30	Tmp	65	4.710	12:23:24	12:23:42	0	18s	+15	4°	2°	
31	Tmp	66	5.530	12:24:40	12:25:01	0	21s	+18	2°	2°	
Etapa A		Num	33	Pen	0	PCZ	0	Total PP	1013	PG	22
32	Tmp	70	2.060	12:53:07	12:53:32	0	25s	+22	5°	5°	
33	Tmp	71	3.830	12:55:50	12:56:08	0	18s	+15	5°	5°	
34	Tmp	73	5.060	12:58:07	12:58:15	0	8s	+5	5°	5°	
35	Tmp	73	5.320	12:58:38	12:59:07	0	29s	+26	5°	5°	
36	Tmp	75	6.300	13:00:12	13:00:45	0	33s	+30	5°	5°	
37	Tmp	76	8.130	13:02:50	13:03:10	0	20s	+17	3°	5°	
38	Tmp	77	9.420	13:04:46	13:04:56	0	10s	+7	1°	4°	
39	Tmp	80	1.590	13:12:37	13:12:58	0	21s	+18	4°	4°	
40	Tmp	80	2.860	13:16:51	13:19:30	0	2m39s	+156	4°	4°	
41	Tmp	82	4.760	13:21:05	13:22:29	0	1m24s	+81	2°	4°	
42	Tmp	83	5.510	13:22:38	13:24:00	0	1m22s	+79	1°	2°	
43	Tmp	85	5.960	13:24:08	13:25:53	0	1m45s	+102	1°	2°	
44	Tmp	89	6.620	13:26:09	13:28:04	0	1m55s	+112	1°	2°	
45	Tmp	91	7.370	13:28:04	13:29:30	0	1m26s	+83	1°	2°	
46	Tmp	94	8.220	13:31:04	13:32:50	0	1m46s	+103	1°	2°	
47	Tmp	95	8.620	13:32:08	13:35:15	0	3m07s	+184	1°	1°	
48	Tmp	97	2.600	13:41:52	13:41:58	0	6s	+3	2°	1°	

PC	Tp	Trc	DistPC	Ideal	Passagem	Pen	Erro	Pontos	NoPC	AtePC
49	Tmp	99	4.790	13:44:51	13:44:54	0	3s	0	1°	1°
50	Tmp	100	6.070	13:50:02	13:50:29	0	27s	+24	3°	1°
51	Tmp	102	0.290	13:55:56	13:56:09	0	13s	+10	3°	1°
52	Tmp	102	1.420	14:00:46	14:01:27	0	41s	+38	3°	1°
53	Tmp	107	3.700	14:05:49	14:08:54	0	3m05s	+182	3°	3°
54	Tmp	110	0.140	14:11:30	14:11:37	0	7s	+4	2°	3°
55	Tmp	111	2.480	14:15:02	14:15:30	0	28s	+25	4°	3°
56	Tmp	111	3.860	14:17:00	14:17:12	0	12s	+9	4°	3°
57	Tmp	111	6.180	14:20:19	14:20:25	0	6s	+3	2°	3°
58	Tmp	112	6.900	14:21:26	14:21:31	0	5s	+2	3°	3°
59	Tmp	114	7.500	14:22:41	14:22:48	0	7s	+4	2°	3°
60	Tmp	114	8.550	14:24:32	14:24:40	0	8s	+5	4°	3°
61	Tmp	116	0.700	14:27:02	14:27:13	0	11s	+8	4°	3°
62	Tmp	117	1.730	14:28:42	14:28:53	0	11s	+8	3°	3°
63	Tmp	120	1.630	14:37:34	14:37:43	0	9s	+6	5°	3°
64	Tmp	120	5.080	14:42:04	14:42:10	0	6s	+3	5°	3°

Etapa B	Num	33	Pen	0	PCZ	1	Total PP	1374	PG	20
----------------	------------	-----------	------------	----------	------------	----------	-----------------	-------------	-----------	-----------

n°	3	A	PG	22	2°	B	PG	20	3°	Tot PG	42	Col.	3°
-----------	----------	----------	-----------	-----------	-----------	----------	-----------	-----------	-----------	---------------	-----------	-------------	-----------

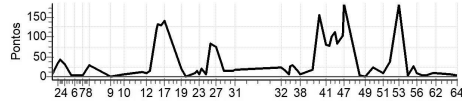

SERRA OFF ROAD

Performance Individual

PC	Tp	Trc	DistPC	Ideal	Passagem	Pen	Erro	Pontos	NoPC	AtePC	
N u m	34 / Marcio Matos										
	Cat / NL / Largada OVER50 / 4 / 10:21:00										
	Sao Mateus										
PC	Tp	Trc	DistPC	Ideal	Passagem	Pen	Erro	Pontos	NoPC	AtePC	
1	Tmp	3	0.800	10:32:04	10:33:02	0	58s	+55	5°	5°	
2	Tmp	4	3.280	10:35:37	10:36:37	0	1m00s	+57	5°	5°	
3	Tmp	5	4.180	10:37:12	10:38:27	0	1m15s	+72	5°	5°	
4	Tmp	7	6.000	10:39:59	10:41:47	0	1m48s	+105	5°	5°	
5	Tmp	9	0.960	10:43:39	10:44:56	0	1m17s	+74	5°	5°	
6	Tmp	11	2.500	10:46:11	10:47:34	0	1m23s	+80	5°	5°	
7	Tmp	13	5.270	10:51:00	10:52:06	0	1m06s	+63	5°	5°	
8	Tmp	15	7.710	10:54:38	10:55:16	0	38s	+35	5°	5°	
9	Tmp	20	7.980	11:07:54	11:07:57	0	3s	0	2°	5°	
10	Tmp	23	3.540	11:16:39	11:16:49	0	10s	+7	4°	5°	
11	Tmp	26	0.670	11:27:41	11:27:58	0	17s	+14	5°	5°	
12	Tmp	31	1.960	11:30:05	11:30:28	0	23s	+20	5°	5°	
13	Tmp	34	2.980	11:32:29	11:33:08	0	39s	+36	5°	5°	
14	Tmp	36	4.530	11:36:29	11:39:49	0	3m20s	+197	3°	5°	
15	Tmp	37	5.080	11:37:36	11:41:15	0	3m39s	+216	3°	5°	
16	Tmp	39	5.890	11:39:36	11:44:47	0	5m11s	+308	4°	5°	
17	Tmp	41	6.570	11:41:08	11:47:17	0	6m09s	+366	4°	5°	
19	Tmp	46	1.900	11:52:06	11:53:19	0	1m13s	+70	4°	5°	
20	Tmp	47	3.510	11:54:53	11:55:52	0	59s	+56	4°	4°	
21	Tmp	50	0.640	12:00:12	12:00:39	0	27s	+24	4°	4°	
22	Tmp	51	1.180	12:01:40	12:02:28	0	48s	+45	4°	5°	
23	Tmp	54	1.740	12:02:58	12:03:50	0	52s	+49	4°	5°	
24	Tmp	56	2.630	12:04:37	12:05:44	0	1m07s	+64	4°	5°	
25	Tmp	58	4.230	12:06:59	12:07:56	0	57s	+54	4°	5°	
26	Tmp	59	5.000	12:10:09	12:12:02	0	1m53s	+110	5°	5°	
27	Tmp	59	5.730	12:13:16	12:15:32	0	2m16s	+133	5°	5°	
28	Tmp	61	0.270	12:18:09	12:18:16	0	7s	+4	3°	5°	
29	Tmp	62	2.560	12:21:01	12:21:57	0	56s	+53	5°	5°	
30	Tmp	65	4.710	12:23:54	12:24:37	0	43s	+40	5°	5°	
31	Tmp	66	5.530	12:25:10	12:26:00	0	50s	+47	5°	5°	
Etapa A		Num	34	Pen	0	PCZ	1	Total PP	2454	PG	16
32	Tmp	70	2.060	12:53:37	12:53:39	0	2s	0	2°	2°	
33	Tmp	71	3.830	12:56:20	12:56:20	0	0s	0	1°	1°	
34	Tmp	73	5.060	12:58:37	12:58:45	0	8s	+5	4°	4°	
35	Tmp	73	5.320	12:59:08	12:59:31	0	23s	+20	3°	4°	
36	Tmp	75	6.300	13:00:42	13:01:14	0	32s	+29	4°	4°	
37	Tmp	76	8.130	13:03:20	13:04:02	0	42s	+39	5°	4°	
38	Tmp	77	9.420	13:05:16	13:05:53	0	37s	+34	5°	5°	
39	Tmp	80	1.590	13:13:07	13:13:54	0	47s	+44	5°	5°	
40	Tmp	80	2.860	13:17:21	13:19:58	0	2m37s	+154	3°	5°	
41	Tmp	82	4.760	13:21:35	13:23:27	0	1m52s	+109	3°	5°	
42	Tmp	83	5.510	13:23:08	13:25:15	0	2m07s	+124	4°	5°	
43	Tmp	85	5.960	13:24:38	13:27:05	0	2m27s	+144	4°	5°	
44	Tmp	89	6.620	13:26:39	13:29:11	0	2m32s	+149	4°	5°	
45	Tmp	91	7.370	13:28:34	13:30:41	0	2m07s	+124	4°	5°	
46	Tmp	94	8.220	13:31:34	13:34:11	0	2m37s	+154	5°	5°	
47	Tmp	95	8.620	13:32:38	13:39:11	0	6m33s	+390	5°	5°	
48	Tmp	97	2.600	13:42:22	13:46:07	0	3m45s	+222	5°	5°	

PC	Tp	Trc	DistPC	Ideal	Passagem	Pen	Erro	Pontos	NoPC	AtePC
49	Tmp	99	4.790	13:45:21	13:48:32	0	3m11s	+188	5°	5°
50	Tmp	100	6.070	13:50:32	13:54:28	0	3m56s	+233	5°	5°
51	Tmp	102	0.290	13:56:26	13:58:55	0	2m29s	+146	5°	5°
52	Tmp	102	1.420	14:01:16	14:04:07	0	2m51s	+168	4°	5°
53	Tmp	107	3.700	14:06:19	14:09:35	0	3m16s	+193	4°	5°
54	Tmp	110	0.140	14:12:00	14:12:09	0	9s	+6	4°	5°
55	Tmp	111	2.480	14:15:32	14:15:38	0	6s	+3	1°	4°
56	Tmp	111	3.860	14:17:30	14:17:33	0	3s	0	1°	4°
57	Tmp	111	6.180	14:20:49	14:20:57	0	8s	+5	4°	4°
58	Tmp	112	6.900	14:21:56	14:22:00	0	4s	+1	2°	4°
59	Tmp	114	7.500	14:23:11	14:23:19	0	8s	+5	3°	4°
60	Tmp	114	8.550	14:25:02	14:25:08	0	6s	+3	3°	4°
61	Tmp	116	0.700	14:27:32	14:27:42	0	10s	+7	3°	4°
62	Tmp	117	1.730	14:29:12	14:29:25	0	13s	+10	4°	4°
63	Tmp	120	1.630	14:38:04	14:38:03	0	1s	0	2°	4°
64	Tmp	120	5.080	14:42:34	14:42:35	0	1s	0	2°	4°

Etapa B	Num	34	Pen	0	PCZ	5	Total PP	2709	PG	18
---------	-----	----	-----	---	-----	---	----------	------	----	----

nº	4	A	PG	16	5°	B	PG	18	4°	Tot PG	34	Col.	4°
----	---	---	----	----	----	---	----	----	----	--------	----	------	----

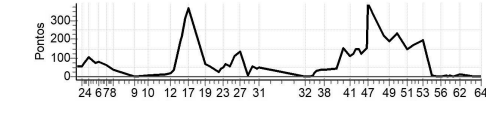

SERRA OFF ROAD

Performance Individual

PC	Tp	Trc	DistPC	Ideal	Passagem	Pen	Erro	Pontos	NoPC	AtePC	
Nu m	35 / Joao Galvao Gomes										
	Cat / NL / Largada / OVER50 / 5 / 10:21:30										
	Nova Venecia										
PC	Tp	Trc	DistPC	Ideal	Passagem	Pen	Erro	Pontos	NoPC	AtePC	
1	Tmp	3	0.800	10:32:34	10:32:57	0	23s	+20	4°	4°	
2	Tmp	4	3.280	10:36:07	10:36:30	0	23s	+20	2°	3°	
3	Tmp	5	4.180	10:37:42	10:38:21	0	39s	+36	3°	3°	
4	Tmp	7	6.000	10:40:29	10:41:49	0	1m20s	+77	4°	4°	
5	Tmp	9	0.960	10:44:09	10:44:56	0	47s	+44	4°	4°	
6	Tmp	11	2.500	10:46:41	10:47:35	0	54s	+51	4°	4°	
7	Tmp	13	5.270	10:51:30	10:52:06	0	36s	+33	4°	4°	
8	Tmp	15	7.710	10:55:08	10:55:17	0	9s	+6	1°	4°	
9	Tmp	20	7.980	11:08:24	11:08:24	0	0s	0	1°	4°	
10	Tmp	23	3.540	11:17:09	11:17:11	0	2s	0	1°	4°	
11	Tmp	26	0.670	11:28:11	11:28:19	0	8s	+5	1°	4°	
12	Tmp	31	1.960	11:30:35	11:30:55	0	20s	+17	4°	4°	
13	Tmp	34	2.980	11:32:59	11:33:25	0	26s	+23	4°	4°	
14	Tmp	36	4.530	11:36:59	11:41:02	0	4m03s	+240	4°	4°	
15	Tmp	37	5.080	11:38:06	11:42:17	0	4m11s	+248	4°	4°	
16	Tmp	39	5.890	11:40:06	11:44:46	0	4m40s	+277	3°	3°	
17	Tmp	41	6.570	11:41:38	11:46:53	0	5m15s	+312	3°	3°	
19	Tmp	46	1.900	11:52:36	11:53:21	0	45s	+42	3°	3°	
20	Tmp	47	3.510	11:55:23	11:55:55	0	32s	+29	2°	3°	
21	Tmp	50	0.640	12:00:42	12:00:58	0	16s	+13	3°	3°	
22	Tmp	51	1.180	12:02:10	12:03:51	0	1m41s	+98	5°	3°	
23	Tmp	54	1.740	12:03:28	12:05:07	0	1m39s	+96	5°	3°	
24	Tmp	56	2.630	12:05:07	12:07:05	0	1m58s	+115	5°	3°	
25	Tmp	58	4.230	12:07:29	12:09:09	0	1m40s	+97	5°	3°	
26	Tmp	59	5.000	12:10:39	12:12:18	0	1m39s	+96	4°	4°	
27	Tmp	59	5.730	12:13:46	12:15:34	0	1m48s	+105	4°	4°	
28	Tmp	61	0.270	12:18:39	12:18:46	0	7s	+4	2°	4°	
29	Tmp	62	2.560	12:21:31	12:21:50	0	19s	+16	4°	4°	
30	Tmp	65	4.710	12:24:24	12:24:32	0	8s	+5	1°	4°	
31	Tmp	66	5.530	12:25:40	12:26:03	0	23s	+20	4°	4°	
Etapa A		Num	35	Pen	0	PCZ	2	Total PP	2145	PG	18

PC	Tp	Trc	DistPC	Ideal	Passagem	Pen	Erro	Pontos	NoPC	AtePC
49	Tmp	99	4.790	13:45:51	13:48:10	0	2m19s	+136	4°	4°
50	Tmp	100	6.070	13:51:02	13:53:58	0	2m56s	+173	4°	4°
51	Tmp	102	0.290	13:56:56	13:58:58	0	2m02s	+119	4°	4°
52	Tmp	102	1.420	14:01:46	14:04:52	0	3m06s	+183	5°	4°
53	Tmp	107	3.700	14:06:49	14:13:08	0	6m19s	+376	5°	4°
54	Tmp	110	0.140	14:12:30	14:15:20	0	2m50s	+167	5°	4°
55	Tmp	111	2.480	14:16:02	14:18:13	0	2m11s	+128	5°	5°
56	Tmp	111	3.860	14:18:00	14:20:03	0	2m03s	+120	5°	5°
57	Tmp	111	6.180	14:21:19	14:23:02	0	1m43s	+100	5°	5°
58	Tmp	112	6.900	14:22:26	14:24:03	0	1m37s	+94	5°	5°
59	Tmp	114	7.500	14:23:41	14:25:17	0	1m36s	+93	5°	5°
60	Tmp	114	8.550	14:25:32	14:26:56	0	1m24s	+81	5°	5°
61	Tmp	116	0.700	14:28:02	14:29:16	0	1m14s	+71	5°	5°
62	Tmp	117	1.730	14:29:42	14:30:57	0	1m15s	+72	5°	5°
63	Tmp	120	1.630	14:38:34	14:38:36	0	2s	0	1°	5°
64	Tmp	120	5.080	14:43:04	14:43:05	0	1s	0	1°	5°

Etapa B		Num	35	Pen	0	PCZ	4	Total PP	3310	PG	16			
n°		5	A	PG	18	4°	B	PG	16	5°	Tot PG	34	Col.	5°

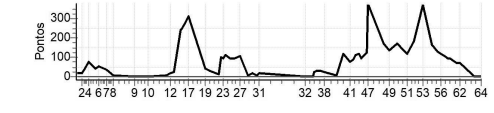

PC	Tp	Trc	DistPC	Ideal	Passagem	Pen	Erro	Pontos	NoPC	AtePC
32	Tmp	70	2.060	12:54:07	12:54:09	0	2s	0	1°	1°
33	Tmp	71	3.830	12:56:50	12:56:55	0	5s	+2	4°	3°
34	Tmp	73	5.060	12:59:07	12:59:09	0	2s	0	1°	2°
35	Tmp	73	5.320	12:59:38	13:00:02	0	24s	+21	4°	3°
36	Tmp	75	6.300	13:01:12	13:01:42	0	30s	+27	3°	3°
37	Tmp	76	8.130	13:03:50	13:04:20	0	30s	+27	4°	3°
38	Tmp	77	9.420	13:05:46	13:06:12	0	26s	+23	4°	3°
39	Tmp	80	1.590	13:13:37	13:13:46	0	9s	+6	1°	3°
40	Tmp	80	2.860	13:17:51	13:19:55	0	2m04s	+121	2°	2°
41	Tmp	82	4.760	13:22:05	13:23:25	0	1m20s	+77	1°	1°
42	Tmp	83	5.510	13:23:38	13:25:10	0	1m32s	+89	2°	1°
43	Tmp	85	5.960	13:25:08	13:27:06	0	1m58s	+115	2°	1°
44	Tmp	89	6.620	13:27:09	13:29:10	0	2m01s	+118	2°	1°
45	Tmp	91	7.370	13:29:04	13:30:43	0	1m39s	+96	2°	1°
46	Tmp	94	8.220	13:32:04	13:34:13	0	2m09s	+126	3°	1°
47	Tmp	95	8.620	13:33:08	13:39:30	0	6m22s	+379	4°	3°
48	Tmp	97	2.600	13:42:52	13:45:45	0	2m53s	+170	4°	4°

Cronometragem



SERRA OFF ROAD

Performance Individual

PC	Tp	Trc	DistPC	Ideal	Passagem	Pen	Erro	Pontos	NoPC	AtePC	
Nu m	41	41 / Alexandre dos Santos									
	3º	Cat / NL / Largada NOVATOS / 1 / 10:25:30									
		Fundão									
PC	Tp	Trc	DistPC	Ideal	Passagem	Pen	Erro	Pontos	NoPC	AtePC	
1	Tmp	3	0.800	10:36:36	10:36:51	0	15s	+12	6º	6º	
2	Tmp	4	3.280	10:40:10	10:41:16	0	1m06s	+63	6º	6º	
3	Tmp	5	4.180	10:41:51	10:43:02	0	1m11s	+68	6º	6º	
4	Tmp	7	6.000	10:44:47	10:46:32	0	1m45s	+102	6º	6º	
5	Tmp	9	0.960	10:48:38	10:49:46	0	1m08s	+65	6º	6º	
6	Tmp	11	2.500	10:51:19	10:52:35	0	1m16s	+73	6º	6º	
7	Tmp	13	5.270	10:56:26	10:57:32	0	1m06s	+63	6º	6º	
8	Tmp	15	7.710	11:00:15	11:01:32	0	1m17s	+74	5º	6º	
9	Tmp	20	7.980	11:13:40	11:14:15	0	35s	+32	6º	6º	
10	Tmp	23	3.540	11:22:29	11:23:09	0	40s	+37	6º	6º	
11	Tmp	26	0.670	11:33:44	11:34:24	0	40s	+37	6º	6º	
12	Tmp	31	1.960	11:36:19	11:36:57	0	38s	+35	5º	6º	
13	Tmp	34	2.980	11:38:53	11:39:31	0	38s	+35	5º	6º	
14	Tmp	36	4.530	11:43:14	11:44:13	0	59s	+56	2º	6º	
15	Tmp	37	5.080	11:44:24	11:45:36	0	1m12s	+69	3º	6º	
16	Tmp	39	5.890	11:46:35	11:47:41	0	1m06s	+63	3º	5º	
17	Tmp	41	6.570	11:48:13	11:49:21	0	1m08s	+65	3º	5º	
19	Tmp	46	1.900	11:58:40	11:59:31	0	51s	+48	5º	5º	
20	Tmp	47	3.510	12:01:30	12:02:04	0	34s	+31	5º	5º	
21	Tmp	50	0.640	12:06:03	12:06:42	0	39s	+36	6º	5º	
22	Tmp	51	1.180	12:07:40	12:08:30	0	50s	+47	6º	5º	
23	Tmp	54	1.740	12:09:05	12:09:45	0	40s	+37	5º	5º	
24	Tmp	56	2.630	12:10:50	12:11:37	0	47s	+44	4º	5º	
25	Tmp	58	4.230	12:13:15	12:13:49	0	34s	+31	4º	5º	
26	Tmp	59	5.000	12:16:56	12:18:14	0	1m18s	+75	6º	5º	
27	Tmp	59	5.730	12:20:35	12:21:11	0	36s	+33	3º	4º	
28	Tmp	61	0.270	12:25:44	12:26:24	0	40s	+37	3º	4º	
29	Tmp	62	2.560	12:28:44	12:29:30	0	46s	+43	3º	3º	
30	Tmp	65	4.710	12:31:39	12:32:25	0	46s	+43	3º	3º	
31	Tmp	66	5.530	12:33:00	12:33:50	0	50s	+47	3º	3º	
Etapa A		Num	41	Pen	0	PCZ	0	Total PP	1501	PG	20
32	Tmp	70	2.060	13:00:27	13:01:02	0	35s	+32	6º	6º	
33	Tmp	71	3.830	13:03:13	13:03:42	0	29s	+26	6º	6º	
34	Tmp	73	5.060	13:05:39	13:06:16	0	37s	+34	6º	6º	
35	Tmp	73	5.320	13:06:13	13:07:13	0	1m00s	+57	6º	6º	
36	Tmp	75	6.300	13:07:49	13:08:41	0	52s	+49	5º	6º	
37	Tmp	76	8.130	13:10:35	13:11:21	0	46s	+43	5º	6º	
38	Tmp	77	9.420	13:12:37	13:13:10	0	33s	+30	5º	5º	
39	Tmp	80	1.590	13:19:47	13:20:24	0	37s	+34	3º	5º	
40	Tmp	80	2.860	13:24:32	13:26:15	0	1m43s	+100	3º	3º	
41	Tmp	82	4.760	13:29:00	13:29:35	0	35s	+32	3º	3º	
42	Tmp	83	5.510	13:30:41	13:33:04	0	2m23s	+140	3º	3º	
43	Tmp	85	5.960	13:32:24	13:34:59	0	2m35s	+152	3º	3º	
44	Tmp	89	6.620	13:34:42	13:37:19	0	2m37s	+154	3º	3º	
45	Tmp	91	7.370	13:36:47	13:39:30	0	2m43s	+160	3º	3º	
46	Tmp	94	8.220	13:40:15	13:42:33	0	2m18s	+135	3º	3º	
47	Tmp	95	8.620	13:41:26	13:43:45	0	2m19s	+136	3º	3º	
48	Tmp	97	2.600	13:50:30	13:51:03	0	33s	+30	3º	3º	

PC	Tp	Trc	DistPC	Ideal	Passagem	Pen	Erro	Pontos	NoPC	AtePC
49	Tmp	99	4.790	13:53:37	13:54:11	0	34s	+31	3º	3º
50	Tmp	100	6.070	13:59:39	14:00:26	0	47s	+44	3º	3º
51	Tmp	102	0.290	14:06:12	14:06:45	0	33s	+30	3º	3º
52	Tmp	102	1.420	14:11:51	14:12:30	0	39s	+36	3º	3º
53	Tmp	107	3.700	14:17:21	14:18:05	0	44s	+41	3º	3º
54	Tmp	110	0.140	14:22:04	14:22:43	0	39s	+36	3º	3º
55	Tmp	111	2.480	14:25:47	14:26:26	0	39s	+36	3º	3º
56	Tmp	111	3.860	14:27:51	14:28:25	0	34s	+31	3º	3º
57	Tmp	111	6.180	14:31:20	14:31:53	0	33s	+30	4º	3º
58	Tmp	112	6.900	14:32:31	14:33:00	0	29s	+26	3º	3º
59	Tmp	114	7.500	14:33:51	14:34:20	0	29s	+26	3º	3º
60	Tmp	114	8.550	14:35:49	14:36:22	0	33s	+30	3º	3º
61	Tmp	116	0.700	14:38:29	14:39:10	0	41s	+38	3º	3º
62	Tmp	117	1.730	14:40:15	14:40:52	0	37s	+34	3º	3º
63	Tmp	120	1.630	14:48:14	14:48:43	0	29s	+26	4º	3º
64	Tmp	120	5.080	14:52:57	14:53:30	0	33s	+30	4º	3º

Etapa B		Num	41	Pen	0	PCZ	0	Total PP	1869	PG	20
nº 1		A	PG	20	3º	B	PG	20	3º	Tot PG 40 Col. 3º	

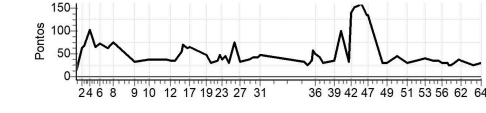

SERRA OFF ROAD

Performance Individual

PC	Tp	Trc	DistPC	Ideal	Passagem	Pen	Erro	Pontos	NoPC	AtePC
N u m	42	42 / Junior L. Reblin								
	2°	Cat / NL / Largada NOVATOS / 2 / 10:26:00								
		Nova Venécia								
PC	Tp	Trc	DistPC	Ideal	Passagem	Pen	Erro	Pontos	NoPC	AtePC
1	Tmp	3	0.800	10:37:06	10:37:19	0	13s	+10	4°	4°
2	Tmp	4	3.280	10:40:40	10:41:06	0	26s	+23	4°	4°
3	Tmp	5	4.180	10:42:21	10:42:46	0	25s	+22	3°	4°
4	Tmp	7	6.000	10:45:17	10:45:43	0	26s	+23	3°	3°
5	Tmp	9	0.960	10:49:08	10:49:13	0	5s	+2	4°	3°
6	Tmp	11	2.500	10:51:49	10:51:50	0	1s	0	3°	3°
7	Tmp	13	5.270	10:56:56	10:57:05	0	9s	+6	4°	3°
8	Tmp	15	7.710	11:00:45	11:01:05	0	20s	+17	3°	2°
9	Tmp	20	7.980	11:14:10	11:14:14	0	4s	+1	4°	2°
10	Tmp	23	3.540	11:22:59	11:23:08	0	9s	+6	4°	2°
11	Tmp	26	0.670	11:34:14	11:34:29	0	15s	+12	3°	2°
12	Tmp	31	1.960	11:36:49	11:36:55	0	6s	+3	1°	1°
13	Tmp	34	2.980	11:39:23	11:39:30	0	7s	+4	1°	1°
14	Tmp	36	4.530	11:43:44	11:44:10	0	26s	+23	1°	1°
15	Tmp	37	5.080	11:44:54	11:45:37	0	43s	+40	2°	1°
16	Tmp	39	5.890	11:47:05	11:47:38	0	33s	+30	2°	1°
17	Tmp	41	6.570	11:48:43	11:49:23	0	40s	+37	2°	1°
19	Tmp	46	1.900	11:59:10	11:59:26	0	16s	+13	2°	1°
20	Tmp	47	3.510	12:02:00	12:02:03	0	3s	0	3°	1°
21	Tmp	50	0.640	12:06:33	12:06:39	0	6s	+3	2°	1°
22	Tmp	51	1.180	12:08:10	12:08:19	0	9s	+6	1°	1°
23	Tmp	54	1.740	12:09:35	12:09:42	0	7s	+4	1°	1°
24	Tmp	56	2.630	12:11:20	12:11:36	0	16s	+13	2°	1°
25	Tmp	58	4.230	12:13:45	12:13:46	0	1s	0	1°	1°
26	Tmp	59	5.000	12:17:26	12:18:02	0	36s	+33	2°	1°
27	Tmp	59	5.730	12:21:05	12:21:18	0	13s	+10	2°	1°
28	Tmp	61	0.270	12:26:14	12:26:22	0	8s	+5	2°	1°
29	Tmp	62	2.560	12:29:14	12:29:28	0	14s	+11	2°	1°
30	Tmp	65	4.710	12:32:09	12:32:20	0	11s	+8	2°	1°
31	Tmp	66	5.530	12:33:30	12:33:49	0	19s	+16	2°	1°
Etapa A	Num	42	Pen	0	PCZ	3	Total PP	381	PG	25
32	Tmp	70	2.060	13:00:57	13:00:58	0	1s	0	4°	4°
33	Tmp	71	3.830	13:03:43	13:03:44	0	1s	0	3°	3°
34	Tmp	73	5.060	13:06:09	13:06:15	0	6s	+3	3°	2°
35	Tmp	73	5.320	13:06:43	13:07:11	0	28s	+25	4°	2°
36	Tmp	75	6.300	13:08:19	13:08:40	0	21s	+18	3°	2°
37	Tmp	76	8.130	13:11:05	13:11:19	0	14s	+11	2°	2°
38	Tmp	77	9.420	13:13:07	13:13:08	0	1s	0	1°	2°
39	Tmp	80	1.590	13:20:17	13:20:33	0	16s	+13	2°	2°
40	Tmp	80	2.860	13:25:02	13:26:20	0	1m18s	+75	2°	2°
41	Tmp	82	4.760	13:29:30	13:29:34	0	4s	+1	1°	2°
42	Tmp	83	5.510	13:31:11	13:33:01	0	1m50s	+107	2°	2°
43	Tmp	85	5.960	13:32:54	13:35:01	0	2m07s	+124	2°	2°
44	Tmp	89	6.620	13:35:12	13:37:19	0	2m07s	+124	2°	2°
45	Tmp	91	7.370	13:37:17	13:39:30	0	2m13s	+130	2°	2°
46	Tmp	94	8.220	13:40:45	13:42:23	0	1m38s	+95	2°	2°
47	Tmp	95	8.620	13:41:56	13:43:43	0	1m47s	+104	2°	2°
48	Tmp	97	2.600	13:51:00	13:51:01	0	1s	0	2°	2°

PC	Tp	Trc	DistPC	Ideal	Passagem	Pen	Erro	Pontos	NoPC	AtePC
49	Tmp	99	4.790	13:54:07	13:54:10	0	3s	0	2°	2°
50	Tmp	100	6.070	14:00:09	14:00:21	0	12s	+9	1°	2°
51	Tmp	102	0.290	14:06:42	14:06:45	0	3s	0	2°	2°
52	Tmp	102	1.420	14:12:21	14:12:32	0	11s	+8	1°	2°
53	Tmp	107	3.700	14:17:51	14:18:02	0	11s	+8	2°	2°
54	Tmp	110	0.140	14:22:34	14:22:42	0	8s	+5	2°	2°
55	Tmp	111	2.480	14:26:17	14:26:23	0	6s	+3	2°	2°
56	Tmp	111	3.860	14:28:21	14:28:25	0	4s	+1	1°	2°
57	Tmp	111	6.180	14:31:50	14:31:52	0	2s	0	2°	2°
58	Tmp	112	6.900	14:33:01	14:33:00	0	1s	0	2°	2°
59	Tmp	114	7.500	14:34:21	14:34:21	0	0s	0	1°	2°
60	Tmp	114	8.550	14:36:19	14:36:19	0	0s	0	2°	2°
61	Tmp	116	0.700	14:38:59	14:39:09	0	10s	+7	2°	2°
62	Tmp	117	1.730	14:40:45	14:40:50	0	5s	+2	1°	2°
63	Tmp	120	1.630	14:48:44	14:48:43	0	1s	0	3°	2°
64	Tmp	120	5.080	14:53:27	14:53:28	0	1s	0	3°	2°

Etapa B	Num	42	Pen	0	PCZ	12	Total PP	873	PG	22			
n°	2	A	PG	25	1°	B	PG	22	2°	Tot PG	47	Col.	2°

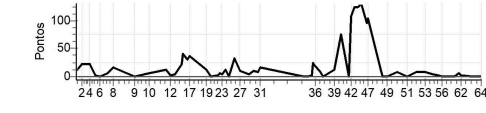

SERRA OFF ROAD

Performance Individual

PC	Tp	Trc	DistPC	Ideal	Passagem	Pen	Erro	Pontos	NoPC	AtePC
N	43	43 / Kessia Pires Tristao								
u	6°	Cat / NL / Largada NOVATOS / 3 / 10:26:30								
m	6°	Venda Nova do Imigrante								
PC	Tp	Trc	DistPC	Ideal	Passagem	Pen	Erro	Pontos	NoPC	AtePC
1	Tmp	3	0.800	10:37:36	10:37:46	0	10s	+7	2°	2°
2	Tmp	4	3.280	10:41:10	10:41:30	0	20s	+17	3°	3°
3	Tmp	5	4.180	10:42:51	10:43:18	0	27s	+24	4°	3°
4	Tmp	7	6.000	10:45:47	10:46:28	0	41s	+38	4°	4°
5	Tmp	9	0.960	10:49:38	10:49:42	0	4s	+1	2°	4°
6	Tmp	11	2.500	10:52:19	10:52:33	0	14s	+11	5°	4°
7	Tmp	13	5.270	10:57:26	10:57:28	0	2s	0	1°	4°
8	Tmp	15	7.710	11:01:15	11:01:30	0	15s	+12	1°	3°
9	Tmp	20	7.980	11:14:40	11:14:40	0	0s	0	3°	3°
10	Tmp	23	3.540	11:23:29	11:23:39	0	10s	+7	5°	3°
11	Tmp	26	0.670	11:34:44	11:35:13	0	29s	+26	4°	3°
12	Tmp	31	1.960	11:37:19	11:38:14	0	55s	+52	6°	5°
13	Tmp	34	2.980	11:39:53	11:41:34	0	1m41s	+98	6°	5°
14	Tmp	36	4.530	11:44:14	11:46:33	0	2m19s	+136	5°	5°
15	Tmp	37	5.080	11:45:24	11:49:09	0	3m45s	+222	6°	5°
16	Tmp	39	5.890	11:47:35	11:51:44	0	4m09s	+246	6°	6°
17	Tmp	41	6.570	11:49:13	11:53:44	0	4m31s	+268	6°	6°
19	Tmp	46	1.900	11:59:40	12:00:48	0	1m08s	+65	6°	6°
20	Tmp	47	3.510	12:02:30	12:03:26	0	56s	+53	6°	6°
21	Tmp	50	0.640	12:07:03	12:07:16	0	13s	+10	4°	6°
22	Tmp	51	1.180	12:08:40	12:09:28	0	48s	+45	4°	6°
23	Tmp	54	1.740	12:10:05	12:10:47	0	42s	+39	6°	6°
24	Tmp	56	2.630	12:11:50	12:12:52	0	1m02s	+59	6°	6°
25	Tmp	58	4.230	12:14:15	12:15:07	0	52s	+49	6°	6°
26	Tmp	59	5.000	12:17:56	12:18:54	0	58s	+55	3°	6°
27	Tmp	59	5.730	12:21:35	12:28:29	0	6m54s	+411	6°	6°
28	Tmp	61	0.270	12:26:44	12:30:55	0	4m11s	+248	6°	6°
29	Tmp	62	2.560	12:29:44	12:33:39	0	3m55s	+232	5°	6°
30	Tmp	65	4.710	12:32:39	12:36:32	0	3m53s	+230	5°	5°
31	Tmp	66	5.530	12:34:00	12:37:57	0	3m57s	+234	5°	5°
Etapa A	Num	43	Pen	0	PCZ	2	Total PP	2895	PG	16
32	Tmp	70	2.060	13:01:27	13:01:28	0	1s	0	3°	3°
33	Tmp	71	3.830	13:04:13	13:04:12	0	1s	0	2°	2°
34	Tmp	73	5.060	13:06:39	13:07:10	0	31s	+28	5°	5°
35	Tmp	73	5.320	13:07:13	13:08:01	0	48s	+45	5°	5°
36	Tmp	75	6.300	13:08:49	13:09:53	0	1m04s	+61	6°	5°
37	Tmp	76	8.130	13:11:35	13:12:42	0	1m07s	+64	6°	5°
38	Tmp	77	9.420	13:13:37	13:17:52	0	34m15s	+1800	6°	6°
39	Tmp	80	1.590	13:20:47	13:53:36	0	32m49s	+1800	6°	6°
40	Tmp	80	2.860	13:25:32	14:02:34	0	37m02s	+1800	6°	6°
41	Tmp	82	4.760	13:30:00	14:12:00	0	42m00s	+1800	6°	6°
42	Tmp	83	5.510	13:31:41	14:13:35	0	41m54s	+1800	6°	6°
43	Tmp	85	5.960	13:33:24	14:13:58	0	40m34s	+1800	6°	6°
44	Tmp	89	6.620	13:35:42	14:14:58	0	39m16s	+1800	6°	6°
45	Tmp	91	7.370	13:37:47	14:15:54	0	38m07s	+1800	6°	6°
46	Tmp	94	8.220	13:41:15	14:16:46	0	35m31s	+1800	6°	6°
47	Tmp	95	8.620	13:42:26	14:17:16	0	34m50s	+1800	6°	6°
48	Tmp	97	2.600	13:51:30	14:21:40	0	30m10s	+1800	6°	6°

PC	Tp	Trc	DistPC	Ideal	Passagem	Pen	Erro	Pontos	NoPC	AtePC
49	Tmp	99	4.790	13:54:37	---	0	---	+1800	6°	6°
50	Tmp	100	6.070	14:00:39	---	0	---	+1800	6°	6°
51	Tmp	102	0.290	14:07:12	---	0	---	+1800	6°	6°
52	Tmp	102	1.420	14:12:51	---	0	---	+1800	6°	6°
53	Tmp	107	3.700	14:18:21	---	0	---	+1800	6°	6°
54	Tmp	110	0.140	14:23:04	14:28:32	0	5m28s	+325	4°	6°
55	Tmp	111	2.480	14:26:47	---	0	---	+1800	6°	6°
56	Tmp	111	3.860	14:28:51	---	0	---	+1800	6°	6°
57	Tmp	111	6.180	14:32:20	14:32:30	0	10s	+7	3°	6°
58	Tmp	112	6.900	14:33:31	---	0	---	+1800	6°	6°
59	Tmp	114	7.500	14:34:51	---	0	---	+1800	6°	6°
60	Tmp	114	8.550	14:36:49	---	0	---	+1800	6°	6°
61	Tmp	116	0.700	14:39:29	---	0	---	+1800	6°	6°
62	Tmp	117	1.730	14:41:15	14:33:49	0	7m26s	-900	5°	6°
63	Tmp	120	1.630	14:49:14	14:49:12	0	2s	0	2°	6°
64	Tmp	120	5.080	14:53:57	14:53:55	0	2s	0	2°	6°

Etapa B	Num	43	Pen	0	PCZ	4	Total PP	41030	PG	15			
n°	3	A	PG	16	5°	B	PG	15	6°	Tot PG	31	Col.	6°

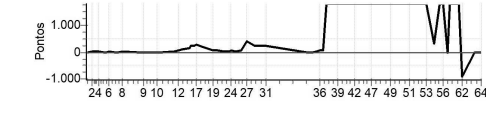

SERRA OFF ROAD

Performance Individual

PC	Tp	Trc	DistPC	Ideal	Passagem	Pen	Erro	Pontos	NoPC	AtePC	
N	44	44 / Leonardo Bolsoni da Silva									
u	1°	Cat / NL / Largada / NOVATOS / 4 / 10:27:00									
m	1°	Nova Venécia									
PC	Tp	Trc	DistPC	Ideal	Passagem	Pen	Erro	Pontos	NoPC	AtePC	
1	Tmp	3	0.800	10:38:06	10:38:13	0	7s	+4	1°	1°	
2	Tmp	4	3.280	10:41:40	10:41:51	0	11s	+8	1°	1°	
3	Tmp	5	4.180	10:43:21	10:43:35	0	14s	+11	1°	1°	
4	Tmp	7	6.000	10:46:17	10:46:30	0	13s	+10	2°	1°	
5	Tmp	9	0.960	10:50:08	10:50:13	0	5s	+2	3°	1°	
6	Tmp	11	2.500	10:52:49	10:52:52	0	3s	0	2°	1°	
7	Tmp	13	5.270	10:57:56	10:58:00	0	4s	+1	3°	1°	
8	Tmp	15	7.710	11:01:45	11:03:50	0	2m05s	+122	6°	4°	
9	Tmp	20	7.980	11:15:10	11:15:13	0	3s	0	2°	4°	
10	Tmp	23	3.540	11:23:59	11:24:05	0	6s	+3	3°	4°	
11	Tmp	26	0.670	11:35:14	11:35:45	0	31s	+28	5°	5°	
12	Tmp	31	1.960	11:37:49	11:37:58	0	9s	+6	3°	4°	
13	Tmp	34	2.980	11:40:23	11:40:33	0	10s	+7	3°	3°	
14	Tmp	36	4.530	11:44:44	11:44:19	0	25s	-66	4°	2°	
15	Tmp	37	5.080	11:45:54	11:46:19	0	25s	+22	1°	2°	
16	Tmp	39	5.890	11:48:05	11:48:26	0	21s	+18	1°	2°	
17	Tmp	41	6.570	11:49:43	11:49:57	0	14s	+11	1°	2°	
19	Tmp	46	1.900	12:00:10	12:00:27	0	17s	+14	4°	2°	
20	Tmp	47	3.510	12:03:00	12:03:04	0	4s	+1	4°	2°	
21	Tmp	50	0.640	12:07:33	12:07:34	0	1s	0	1°	2°	
22	Tmp	51	1.180	12:09:10	12:09:59	0	49s	+46	5°	2°	
23	Tmp	54	1.740	12:10:35	12:11:09	0	34s	+31	4°	2°	
24	Tmp	56	2.630	12:12:20	12:12:53	0	33s	+30	3°	2°	
25	Tmp	58	4.230	12:14:45	12:14:50	0	5s	+2	3°	2°	
26	Tmp	59	5.000	12:18:26	12:18:53	0	27s	+24	1°	2°	
27	Tmp	59	5.730	12:22:05	12:22:09	0	4s	+1	1°	2°	
28	Tmp	61	0.270	12:27:14	12:27:17	0	3s	0	1°	2°	
29	Tmp	62	2.560	12:30:14	12:30:22	0	8s	+5	1°	2°	
30	Tmp	65	4.710	12:33:09	12:33:20	0	11s	+8	1°	2°	
31	Tmp	66	5.530	12:34:30	12:34:47	0	17s	+14	1°	2°	
Etapa A		Num	44	Pen	0	PCZ	4	Total PP	495	PG	22
32	Tmp	70	2.060	13:01:57	13:01:58	0	1s	0	2°	2°	
33	Tmp	71	3.830	13:04:43	13:04:45	0	2s	0	1°	1°	
34	Tmp	73	5.060	13:07:09	13:07:12	0	3s	0	2°	1°	
35	Tmp	73	5.320	13:07:43	13:08:01	0	18s	+15	2°	1°	
36	Tmp	75	6.300	13:09:19	13:09:28	0	9s	+6	1°	1°	
37	Tmp	76	8.130	13:12:05	13:12:22	0	17s	+14	3°	1°	
38	Tmp	77	9.420	13:14:07	13:14:11	0	4s	+1	3°	1°	
39	Tmp	80	1.590	13:21:17	13:21:18	0	1s	0	1°	1°	
40	Tmp	80	2.860	13:26:02	13:26:44	0	42s	+39	1°	1°	
41	Tmp	82	4.760	13:30:30	13:30:48	0	18s	+15	2°	1°	
42	Tmp	83	5.510	13:32:11	13:31:39	0	32s	-87	1°	1°	
43	Tmp	85	5.960	13:33:54	13:33:52	0	2s	0	1°	1°	
44	Tmp	89	6.620	13:36:12	13:36:15	0	3s	0	1°	1°	
45	Tmp	91	7.370	13:38:17	13:38:07	0	10s	-21	1°	1°	
46	Tmp	94	8.220	13:41:45	13:41:57	0	12s	+9	1°	1°	
47	Tmp	95	8.620	13:42:56	13:43:16	0	20s	+17	1°	1°	
48	Tmp	97	2.600	13:52:00	13:52:01	0	1s	0	1°	1°	

PC	Tp	Trc	DistPC	Ideal	Passagem	Pen	Erro	Pontos	NoPC	AtePC	
49	Tmp	99	4.790	13:55:07	13:55:09	0	2s	0	1°	1°	
50	Tmp	100	6.070	14:01:09	14:01:25	0	16s	+13	2°	1°	
51	Tmp	102	0.290	14:07:42	14:07:45	0	3s	0	1°	1°	
52	Tmp	102	1.420	14:13:21	14:13:35	0	14s	+11	2°	1°	
53	Tmp	107	3.700	14:18:51	14:18:59	0	8s	+5	1°	1°	
54	Tmp	110	0.140	14:23:34	14:23:41	0	7s	+4	1°	1°	
55	Tmp	111	2.480	14:27:17	14:27:21	0	4s	+1	1°	1°	
56	Tmp	111	3.860	14:29:21	14:29:27	0	6s	+3	2°	1°	
57	Tmp	111	6.180	14:32:50	14:32:51	0	1s	0	1°	1°	
58	Tmp	112	6.900	14:34:01	14:34:01	0	0s	0	1°	1°	
59	Tmp	114	7.500	14:35:21	14:35:28	0	7s	+4	2°	1°	
60	Tmp	114	8.550	14:37:19	14:37:20	0	1s	0	1°	1°	
61	Tmp	116	0.700	14:39:59	14:40:07	0	8s	+5	1°	1°	
62	Tmp	117	1.730	14:41:45	14:41:51	0	6s	+3	2°	1°	
63	Tmp	120	1.630	14:49:44	14:49:46	0	2s	0	1°	1°	
64	Tmp	120	5.080	14:54:27	14:54:30	0	3s	0	1°	1°	
Etapa B		Num	44	Pen	0	PCZ	14	Total PP	273	PG	25

n°	4	A	PG	22	2°	B	PG	25	1°	Tot PG	47	Col.	1°
-----------	----------	----------	-----------	-----------	-----------	----------	-----------	-----------	-----------	---------------	-----------	-------------	-----------

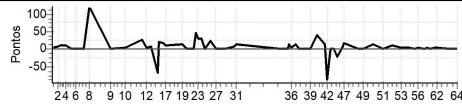

SERRA OFF ROAD

Performance Individual

PC	Tp	Trc	DistPC	Ideal	Passagem	Pen	Erro	Pontos	NoPC	AtePC	
N u m	45	45 / Denison Pascoal									
	4°	Cat / NL / Largada NOVATOS / 5 / 10:27:30									
		Vitoria									
PC	Tp	Trc	DistPC	Ideal	Passagem	Pen	Erro	Pontos	NoPC	AtePC	
1	Tmp	3	0.800	10:38:36	10:38:51	0	15s	+12	5°	5°	
2	Tmp	4	3.280	10:42:10	10:42:51	0	41s	+38	5°	5°	
3	Tmp	5	4.180	10:43:51	10:44:47	0	56s	+53	5°	5°	
4	Tmp	7	6.000	10:46:47	10:47:33	0	46s	+43	5°	5°	
5	Tmp	9	0.960	10:50:38	10:50:46	0	8s	+5	5°	5°	
6	Tmp	11	2.500	10:53:19	10:53:26	0	7s	+4	4°	5°	
7	Tmp	13	5.270	10:58:26	10:58:44	0	18s	+15	5°	5°	
8	Tmp	15	7.710	11:02:15	11:02:31	0	16s	+13	2°	5°	
9	Tmp	20	7.980	11:15:40	11:15:43	0	3s	0	1°	5°	
10	Tmp	23	3.540	11:24:29	11:24:33	0	4s	+1	2°	5°	
11	Tmp	26	0.670	11:35:44	11:35:48	0	4s	+1	1°	4°	
12	Tmp	31	1.960	11:38:19	11:38:26	0	7s	+4	2°	3°	
13	Tmp	34	2.980	11:40:53	11:41:29	0	36s	+33	4°	4°	
14	Tmp	36	4.530	11:45:14	11:46:17	0	1m03s	+60	3°	3°	
15	Tmp	37	5.080	11:46:24	11:48:42	0	2m18s	+135	4°	3°	
16	Tmp	39	5.890	11:48:35	11:50:58	0	2m23s	+140	4°	3°	
17	Tmp	41	6.570	11:50:13	11:53:26	0	3m13s	+190	4°	3°	
19	Tmp	46	1.900	12:00:40	12:00:57	0	17s	+14	3°	3°	
20	Tmp	47	3.510	12:03:30	12:03:27	0	3s	0	2°	3°	
21	Tmp	50	0.640	12:08:03	12:08:13	0	10s	+7	3°	3°	
22	Tmp	51	1.180	12:09:40	12:10:01	0	21s	+18	2°	3°	
23	Tmp	54	1.740	12:11:05	12:11:17	0	12s	+9	2°	3°	
24	Tmp	56	2.630	12:12:50	12:13:05	0	15s	+12	1°	3°	
25	Tmp	58	4.230	12:15:15	12:15:19	0	4s	+1	2°	3°	
26	Tmp	59	5.000	12:18:56	12:19:57	0	1m01s	+58	4°	3°	
27	Tmp	59	5.730	12:22:35	12:28:13	0	5m38s	+335	5°	3°	
28	Tmp	61	0.270	12:27:44	12:30:11	0	2m27s	+144	5°	3°	
29	Tmp	62	2.560	12:30:44	12:32:53	0	2m09s	+126	4°	4°	
30	Tmp	65	4.710	12:33:39	12:35:50	0	2m11s	+128	4°	4°	
31	Tmp	66	5.530	12:35:00	12:37:19	0	2m19s	+136	4°	4°	
Etapa A		Num	45	Pen	0	PCZ	2	Total PP	1735	PG	18
32	Tmp	70	2.060	13:02:27	13:02:36	0	9s	+6	5°	5°	
33	Tmp	71	3.830	13:05:13	13:05:24	0	11s	+8	4°	4°	
34	Tmp	73	5.060	13:07:39	13:07:48	0	9s	+6	4°	4°	
35	Tmp	73	5.320	13:08:13	13:08:37	0	24s	+21	3°	4°	
36	Tmp	75	6.300	13:09:49	13:10:14	0	25s	+22	4°	4°	
37	Tmp	76	8.130	13:12:35	13:13:00	0	25s	+22	4°	4°	
38	Tmp	77	9.420	13:14:37	13:15:04	0	27s	+24	4°	4°	
39	Tmp	80	1.590	13:21:47	13:23:01	0	1m14s	+71	5°	4°	
40	Tmp	80	2.860	13:26:32	13:37:58	0	11m26s	+683	5°	5°	
41	Tmp	82	4.760	13:31:00	13:42:25	0	11m25s	+682	5°	5°	
42	Tmp	83	5.510	13:32:41	13:44:12	0	11m31s	+688	4°	5°	
43	Tmp	85	5.960	13:34:24	13:46:28	0	12m04s	+721	4°	5°	
44	Tmp	89	6.620	13:36:42	13:48:52	0	12m10s	+727	4°	5°	
45	Tmp	91	7.370	13:38:47	13:50:39	0	11m52s	+709	4°	4°	
46	Tmp	94	8.220	13:42:15	13:54:28	0	12m13s	+730	4°	4°	
47	Tmp	95	8.620	13:43:26	13:59:55	0	16m29s	+900	5°	4°	
48	Tmp	97	2.600	13:52:30	14:06:40	0	14m10s	+847	5°	5°	

PC	Tp	Trc	DistPC	Ideal	Passagem	Pen	Erro	Pontos	NoPC	AtePC
49	Tmp	99	4.790	13:55:37	14:09:09	0	13m32s	+809	5°	5°
50	Tmp	100	6.070	14:01:39	14:17:43	0	16m04s	+900	5°	5°
51	Tmp	102	0.290	14:08:12	14:42:49	0	34m37s	+1800	5°	5°
52	Tmp	102	1.420	14:13:51	14:49:05	0	35m14s	+1800	5°	5°
53	Tmp	107	3.700	14:19:21	14:57:55	0	38m34s	+1800	5°	5°
54	Tmp	110	0.140	14:24:04	15:02:31	0	38m27s	+1800	6°	5°
55	Tmp	111	2.480	14:27:47	15:06:47	0	39m00s	+1800	5°	5°
56	Tmp	111	3.860	14:29:51	15:09:14	0	39m23s	+1800	5°	5°
57	Tmp	111	6.180	14:33:20	15:13:18	0	39m58s	+1800	6°	5°
58	Tmp	112	6.900	14:34:31	15:14:30	0	39m59s	+1800	5°	5°
59	Tmp	114	7.500	14:35:51	15:16:07	0	40m16s	+1800	5°	5°
60	Tmp	114	8.550	14:37:49	15:18:12	0	40m23s	+1800	5°	5°
61	Tmp	116	0.700	14:40:29	15:21:10	0	40m41s	+1800	5°	5°
62	Tmp	117	1.730	14:42:15	15:23:13	0	40m58s	+1800	6°	5°
63	Tmp	120	1.630	14:50:14	15:27:49	0	37m35s	+1800	6°	5°
64	Tmp	120	5.080	14:54:57	15:31:46	0	36m49s	+1800	6°	5°

Etapa B	Num	45	Pen	0	PCZ	0	Total PP	33776	PG	16			
n°	5	A	PG	18	4°	B	PG	16	5°	Tot PG	34	Col.	4°

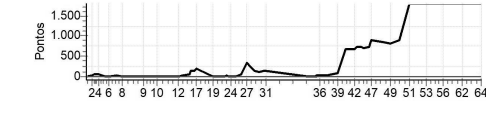

SERRA OFF ROAD

Performance Individual

PC	Trc	DistPC	Ideal	Passagem	Pen	Erro	Pontos	NoPC	AtePC	
N	46	46 / EDUARDO MARTINS								
u	5°	Cat / NL / Largada / NOVATOS / 6 / 10:28:00								
m		Linhares								
PC	Trc	DistPC	Ideal	Passagem	Pen	Erro	Pontos	NoPC	AtePC	
1	Tmp	3	0.800	10:39:06	10:39:18	0	12s	+9	3° 3°	
2	Tmp	4	3.280	10:42:40	10:42:53	0	13s	+10	2° 2°	
3	Tmp	5	4.180	10:44:21	10:44:41	0	20s	+17	2° 2°	
4	Tmp	7	6.000	10:47:17	10:47:23	0	6s	+3	1° 2°	
5	Tmp	9	0.960	10:51:08	10:51:09	0	1s	0	1° 2°	
6	Tmp	11	2.500	10:53:49	10:53:47	0	2s	0	1° 2°	
7	Tmp	13	5.270	10:58:56	10:59:00	0	4s	+1	2° 2°	
8	Tmp	15	7.710	11:02:45	11:03:36	0	51s	+48	4° 1°	
9	Tmp	20	7.980	11:16:10	11:16:24	0	14s	+11	5° 1°	
10	Tmp	23	3.540	11:24:59	11:25:02	0	3s	0	1° 1°	
11	Tmp	26	0.670	11:36:14	11:36:23	0	9s	+6	2° 1°	
12	Tmp	31	1.960	11:38:49	11:38:35	0	14s	-33	4° 2°	
13	Tmp	34	2.980	11:41:23	11:41:32	0	9s	+6	2° 2°	
14	Tmp	36	4.530	11:45:44	11:48:36	0	2m52s	+169	6° 4°	
15	Tmp	37	5.080	11:46:54	11:49:58	0	3m04s	+181	5° 4°	
16	Tmp	39	5.890	11:49:05	11:52:13	0	3m08s	+185	5° 4°	
17	Tmp	41	6.570	11:50:43	11:54:02	0	3m19s	+196	5° 4°	
19	Tmp	46	1.900	12:01:10	12:01:23	0	13s	+10	1° 4°	
20	Tmp	47	3.510	12:04:00	12:04:00	0	0s	0	1° 4°	
21	Tmp	50	0.640	12:08:33	12:08:48	0	15s	+12	5° 4°	
22	Tmp	51	1.180	12:10:10	12:10:50	0	40s	+37	3° 4°	
23	Tmp	54	1.740	12:11:35	12:12:08	0	33s	+30	3° 4°	
24	Tmp	56	2.630	12:13:20	12:14:15	0	55s	+52	5° 4°	
25	Tmp	58	4.230	12:15:45	12:16:24	0	39s	+36	5° 4°	
26	Tmp	59	5.000	12:19:26	12:20:34	0	1m08s	+65	5° 4°	
27	Tmp	59	5.730	12:23:05	12:28:07	0	5m02s	+299	4° 5°	
28	Tmp	61	0.270	12:28:14	12:30:39	0	2m25s	+142	4° 5°	
29	Tmp	62	2.560	12:31:14	12:40:33	0	9m19s	+556	6° 5°	
30	Tmp	65	4.710	12:34:09	12:43:31	0	9m22s	+559	6° 6°	
31	Tmp	66	5.530	12:35:30	12:45:06	0	9m36s	+573	6° 6°	
Etapa A	Num	46	Pen	0	PCZ	4	Total PP	3246	PG	15
32	Tmp	70	2.060	13:02:57	13:02:57	0	0s	0	1° 1°	
33	Tmp	71	3.830	13:05:43	13:05:34	0	9s	-18	5° 5°	
34	Tmp	73	5.060	13:08:09	13:08:08	0	1s	0	1° 3°	
35	Tmp	73	5.320	13:08:43	13:09:01	0	18s	+15	1° 3°	
36	Tmp	75	6.300	13:10:19	13:10:37	0	18s	+15	2° 3°	
37	Tmp	76	8.130	13:13:05	13:13:18	0	13s	+10	1° 3°	
38	Tmp	77	9.420	13:15:07	13:15:11	0	4s	+1	2° 3°	
39	Tmp	80	1.590	13:22:17	13:22:56	0	39s	+36	4° 3°	
40	Tmp	80	2.860	13:27:02	13:38:28	0	11m26s	+683	4° 4°	
41	Tmp	82	4.760	13:31:30	13:42:24	0	10m54s	+651	4° 4°	
42	Tmp	83	5.510	13:33:11	13:44:58	0	11m47s	+704	5° 4°	
43	Tmp	85	5.960	13:34:54	13:47:40	0	12m46s	+763	5° 4°	
44	Tmp	89	6.620	13:37:12	13:50:18	0	13m06s	+783	5° 4°	
45	Tmp	91	7.370	13:39:17	13:51:56	0	12m39s	+756	5° 5°	
46	Tmp	94	8.220	13:42:45	13:55:45	0	13m00s	+777	5° 5°	
47	Tmp	95	8.620	13:43:56	13:57:34	0	13m38s	+815	4° 5°	
48	Tmp	97	2.600	13:53:00	14:03:01	0	10m01s	+598	4° 4°	

PC	Trc	DistPC	Ideal	Passagem	Pen	Erro	Pontos	NoPC	AtePC
49	Tmp	99	4.790	13:56:07	14:05:35	0	9m28s	+565	4° 4°
50	Tmp	100	6.070	14:02:09	14:12:07	0	9m58s	+595	4° 4°
51	Tmp	102	0.290	14:08:42	14:18:41	0	9m59s	+596	4° 4°
52	Tmp	102	1.420	14:14:21	14:24:56	0	10m35s	+632	4° 4°
53	Tmp	107	3.700	14:19:51	14:31:05	0	11m14s	+671	4° 4°
54	Tmp	110	0.140	14:24:34	14:33:28	0	8m54s	+531	5° 4°
55	Tmp	111	2.480	14:28:17	14:36:44	0	8m27s	+504	4° 4°
56	Tmp	111	3.860	14:30:21	14:38:41	0	8m20s	+497	4° 4°
57	Tmp	111	6.180	14:33:50	14:41:47	0	7m57s	+474	5° 4°
58	Tmp	112	6.900	14:35:01	14:42:59	0	7m58s	+475	4° 4°
59	Tmp	114	7.500	14:36:21	14:44:18	0	7m57s	+474	4° 4°
60	Tmp	114	8.550	14:38:19	14:45:59	0	7m40s	+457	4° 4°
61	Tmp	116	0.700	14:40:59	14:48:34	0	7m35s	+452	4° 4°
62	Tmp	117	1.730	14:42:45	14:50:17	0	7m32s	+449	4° 4°
63	Tmp	120	1.630	14:50:44	14:54:15	0	3m31s	+208	5° 4°
64	Tmp	120	5.080	14:55:27	14:57:37	0	2m10s	+127	5° 4°

Etapa B	Num	46	Pen	0	PCZ	2	Total PP	14332	PG	18
----------------	------------	-----------	------------	----------	------------	----------	-----------------	--------------	-----------	-----------

n°	6	A	PG	15	6°	B	PG	18	4°	Tot PG	33	Col.	5°
-----------	----------	----------	-----------	-----------	-----------	----------	-----------	-----------	-----------	---------------	-----------	-------------	-----------

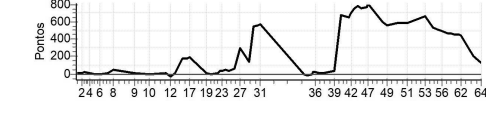

SERRA OFF ROAD

Performance Individual

PC	Trc	DistPC	Ideal	Passagem	Pen	Erro	Pontos	NoPC	AtePC	
N	49	49 / Dayvid Andrade Machado								
u	2°	Cat / NL / Largada REGIONALA / 1 / 10:30:30								
m	2°	Fundão								
PC	Trc	DistPC	Ideal	Passagem	Pen	Erro	Pontos	NoPC	AtePC	
1	Tmp	3	0.800	10:41:36	10:41:45	0	9s	+6	3° 3°	
2	Tmp	4	3.280	10:45:10	10:46:53	0	1m43s	+100	7° 5°	
3	Tmp	5	4.180	10:46:51	10:48:48	0	1m57s	+114	6° 5°	
4	Tmp	7	6.000	10:49:47	--:--	0		+1800	7° 7°	
5	Tmp	9	0.960	10:53:38	--:--	0		+1800	7° 7°	
6	Tmp	11	2.500	10:56:19	--:--	0		+1800	7° 7°	
7	Tmp	13	5.270	11:01:26	10:59:14	0	2m12s	-387	3° 6°	
8	Tmp	15	7.710	11:05:15	11:06:08	0	53s	+50	3° 6°	
9	Tmp	20	7.980	11:18:40	11:18:42	0	2s	0	2° 6°	
10	Tmp	23	3.540	11:27:29	11:27:29	0	0s	0	1° 6°	
11	Tmp	26	0.670	11:38:44	11:39:16	0	32s	+29	2° 3°	
12	Tmp	31	1.960	11:41:19	11:41:28	0	9s	+6	2° 3°	
13	Tmp	34	2.980	11:43:53	11:43:46	0	7s	-12	2° 3°	
14	Tmp	36	4.530	11:48:14	11:48:16	0	2s	0	1° 3°	
15	Tmp	37	5.080	11:49:24	11:49:43	0	19s	+16	1° 2°	
16	Tmp	39	5.890	11:51:35	11:51:46	0	11s	+8	1° 2°	
17	Tmp	41	6.570	11:53:13	11:53:19	0	6s	+3	1° 2°	
19	Tmp	46	1.900	12:03:40	12:03:47	0	7s	+4	1° 2°	
20	Tmp	47	3.510	12:06:30	12:06:32	0	2s	0	2° 2°	
21	Tmp	50	0.640	12:11:03	12:11:04	0	1s	0	2° 2°	
22	Tmp	51	1.180	12:12:40	12:12:42	0	2s	0	2° 2°	
23	Tmp	54	1.740	12:14:05	12:14:10	0	5s	+2	2° 2°	
24	Tmp	56	2.630	12:15:50	12:16:01	0	11s	+8	1° 2°	
25	Tmp	58	4.230	12:18:15	12:18:36	0	21s	+18	2° 2°	
26	Tmp	59	5.000	12:21:56	12:22:47	0	51s	+48	2° 2°	
27	Tmp	59	5.730	12:25:35	12:26:05	0	30s	+27	1° 2°	
28	Tmp	61	0.270	12:30:44	12:30:50	0	6s	+3	3° 2°	
29	Tmp	62	2.560	12:33:44	12:33:55	0	11s	+8	2° 2°	
30	Tmp	65	4.710	12:36:39	12:36:45	0	6s	+3	1° 2°	
31	Tmp	66	5.530	12:38:00	12:38:07	0	7s	+4	2° 2°	
Etapa A	Num	49	Pen	0	PCZ	6	Total PP	6256	PG	22
32	Tmp	70	2.060	13:05:27	13:05:29	0	2s	0	2° 2°	
33	Tmp	71	3.830	13:08:13	13:08:08	0	5s	-6	3° 3°	
34	Tmp	73	5.060	13:10:39	13:10:38	0	1s	0	3° 3°	
35	Tmp	73	5.320	13:11:13	13:11:26	0	13s	+10	1° 2°	
36	Tmp	75	6.300	13:12:49	13:12:53	0	4s	+1	1° 1°	
37	Tmp	76	8.130	13:15:35	13:15:48	0	13s	+10	2° 2°	
38	Tmp	77	9.420	13:17:37	13:17:49	0	12s	+9	1° 2°	
39	Tmp	80	1.590	13:24:47	13:24:49	0	2s	0	2° 2°	
40	Tmp	80	2.860	13:29:32	13:38:13	0	8m41s	+518	7° 2°	
41	Tmp	82	4.760	13:34:00	13:41:16	0	7m16s	+433	7° 2°	
42	Tmp	83	5.510	13:35:41	13:43:59	0	8m18s	+495	7° 3°	
43	Tmp	85	5.960	13:37:24	13:45:39	0	8m15s	+492	6° 3°	
44	Tmp	89	6.620	13:39:42	13:47:56	0	8m14s	+491	6° 3°	
45	Tmp	91	7.370	13:41:47	13:49:59	0	8m12s	+489	7° 3°	
46	Tmp	94	8.220	13:45:15	13:53:41	0	8m26s	+503	7° 3°	
47	Tmp	95	8.620	13:46:26	13:55:12	0	8m46s	+523	5° 3°	
48	Tmp	97	2.600	13:55:30	14:00:08	0	4m38s	+275	5° 3°	

PC	Trc	DistPC	Ideal	Passagem	Pen	Erro	Pontos	NoPC	AtePC
49	Tmp	99	4.790	13:58:37	14:02:20	0	3m43s	+220	5° 3°
50	Tmp	100	6.070	14:04:39	14:08:57	0	4m18s	+255	5° 3°
51	Tmp	102	0.290	14:11:12	14:13:14	0	2m02s	+119	2° 3°
52	Tmp	102	1.420	14:16:51	14:17:38	0	47s	+44	1° 2°
53	Tmp	107	3.700	14:22:21	14:22:34	0	13s	+10	1° 2°
54	Tmp	110	0.140	14:27:04	14:27:09	0	5s	+2	1° 2°
55	Tmp	111	2.480	14:30:47	14:30:49	0	2s	0	1° 2°
56	Tmp	111	3.860	14:32:51	14:32:50	0	1s	0	1° 2°
57	Tmp	111	6.180	14:36:20	14:36:18	0	2s	0	2° 2°
58	Tmp	112	6.900	14:37:31	14:37:30	0	1s	0	2° 2°
59	Tmp	114	7.500	14:38:51	14:38:53	0	2s	0	2° 2°
60	Tmp	114	8.550	14:40:49	14:40:49	0	0s	0	2° 2°
61	Tmp	116	0.700	14:43:29	14:43:29	0	0s	0	1° 2°
62	Tmp	117	1.730	14:45:15	14:45:20	0	5s	+2	3° 2°
63	Tmp	120	1.630	14:53:14	14:53:13	0	1s	0	3° 2°
64	Tmp	120	5.080	14:57:57	14:57:57	0	0s	0	2° 2°

Etapa B	Num	49	Pen	0	PCZ	12	Total PP	4907	PG	22			
n°	1	A	PG	22	2°	B	PG	22	2°	Tot PG	44	Col.	2°

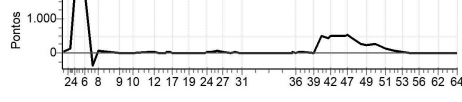

SERRA OFF ROAD

Performance Individual

PC	Tp	Trc	DistPC	Ideal	Passagem	Pen	Erro	Pontos	NoPC	AtePC	
N	50	50 / Marcio Barcellos									
		Cat / NL / Largada REGIONALA / 2 / 10:31:00									
u	1º	Vitoria									
PC	Tp	Trc	DistPC	Ideal	Passagem	Pen	Erro	Pontos	NoPC	AtePC	
1	Tmp	3	0.800	10:42:06	10:42:13	0	7s	+4	2º	2º	
2	Tmp	4	3.280	10:45:40	10:45:49	0	9s	+6	1º	1º	
3	Tmp	5	4.180	10:47:21	10:47:33	0	12s	+9	1º	1º	
4	Tmp	7	6.000	10:50:17	10:50:32	0	15s	+12	1º	1º	
5	Tmp	9	0.960	10:54:08	10:54:17	0	9s	+6	1º	1º	
6	Tmp	11	2.500	10:56:49	10:56:55	0	6s	+3	1º	1º	
7	Tmp	13	5.270	11:01:56	11:02:01	0	5s	+2	1º	1º	
8	Tmp	15	7.710	11:05:45	11:06:20	0	35s	+32	2º	1º	
9	Tmp	20	7.980	11:19:10	11:19:12	0	2s	0	1º	1º	
10	Tmp	23	3.540	11:27:59	11:28:04	0	5s	+2	2º	1º	
11	Tmp	26	0.670	11:39:14	11:39:21	0	7s	+4	1º	1º	
12	Tmp	31	1.960	11:41:49	11:41:55	0	6s	+3	1º	1º	
13	Tmp	34	2.980	11:44:23	11:44:31	0	8s	+5	1º	1º	
14	Tmp	36	4.530	11:48:44	11:49:52	0	1m08s	+65	2º	1º	
15	Tmp	37	5.080	11:49:54	11:51:09	0	1m15s	+72	2º	1º	
16	Tmp	39	5.890	11:52:05	11:53:15	0	1m10s	+67	2º	1º	
17	Tmp	41	6.570	11:53:43	11:55:08	0	1m25s	+82	2º	1º	
19	Tmp	46	1.900	12:04:10	12:04:27	0	17s	+14	2º	1º	
20	Tmp	47	3.510	12:07:00	12:07:00	0	0s	0	1º	1º	
21	Tmp	50	0.640	12:11:33	12:11:35	0	2s	0	1º	1º	
22	Tmp	51	1.180	12:13:10	12:13:12	0	2s	0	1º	1º	
23	Tmp	54	1.740	12:14:35	12:14:40	0	5s	+2	1º	1º	
24	Tmp	56	2.630	12:16:20	12:16:49	0	29s	+26	2º	1º	
25	Tmp	58	4.230	12:18:45	12:18:45	0	0s	0	1º	1º	
26	Tmp	59	5.000	12:22:26	12:23:12	0	46s	+43	1º	1º	
27	Tmp	59	5.730	12:26:05	12:27:00	0	55s	+52	2º	1º	
28	Tmp	61	0.270	12:31:14	12:31:19	0	5s	+2	1º	1º	
29	Tmp	62	2.560	12:34:14	12:34:21	0	7s	+4	1º	1º	
30	Tmp	65	4.710	12:37:09	12:37:17	0	8s	+5	2º	1º	
31	Tmp	66	5.530	12:38:30	12:38:36	0	6s	+3	1º	1º	
Etapa A		Num	50	Pen	0	PCZ	5	Total PP	525	PG	25
32	Tmp	70	2.060	13:05:57	13:05:59	0	2s	0	1º	1º	
33	Tmp	71	3.830	13:08:43	13:08:40	0	3s	0	2º	1º	
34	Tmp	73	5.060	13:11:09	13:11:09	0	0s	0	2º	1º	
35	Tmp	73	5.320	13:11:43	13:11:58	0	15s	+12	2º	1º	
36	Tmp	75	6.300	13:13:19	13:13:28	0	9s	+6	2º	2º	
37	Tmp	76	8.130	13:16:05	13:16:12	0	7s	+4	1º	1º	
38	Tmp	77	9.420	13:18:07	13:18:20	0	13s	+10	2º	1º	
39	Tmp	80	1.590	13:25:17	13:25:19	0	2s	0	1º	1º	
40	Tmp	80	2.860	13:30:02	13:38:11	0	8m09s	+486	6º	1º	
41	Tmp	82	4.760	13:34:30	13:41:18	0	6m48s	+405	6º	1º	
42	Tmp	83	5.510	13:36:11	13:43:37	0	7m26s	+443	6º	1º	
43	Tmp	85	5.960	13:37:54	13:45:33	0	7m39s	+456	4º	1º	
44	Tmp	89	6.620	13:40:12	13:47:52	0	7m40s	+457	4º	1º	
45	Tmp	91	7.370	13:42:17	13:49:57	0	7m40s	+457	5º	1º	
46	Tmp	94	8.220	13:45:45	13:53:40	0	7m55s	+472	6º	2º	
47	Tmp	95	8.620	13:46:56	13:55:09	0	8m13s	+490	4º	2º	
48	Tmp	97	2.600	13:56:00	14:00:05	0	4m05s	+242	4º	2º	

PC	Tp	Trc	DistPC	Ideal	Passagem	Pen	Erro	Pontos	NoPC	AtePC
49	Tmp	99	4.790	13:59:07	14:02:18	0	3m11s	+188	4º	2º
50	Tmp	100	6.070	14:05:09	14:09:22	0	4m13s	+250	4º	2º
51	Tmp	102	0.290	14:11:42	14:14:27	0	2m45s	+162	3º	1º
52	Tmp	102	1.420	14:17:21	14:19:57	0	2m36s	+153	3º	1º
53	Tmp	107	3.700	14:22:51	14:25:31	0	2m40s	+157	2º	1º
54	Tmp	110	0.140	14:27:34	14:27:40	0	6s	+3	2º	1º
55	Tmp	111	2.480	14:31:17	14:31:22	0	5s	+2	2º	1º
56	Tmp	111	3.860	14:33:21	14:33:26	0	5s	+2	2º	1º
57	Tmp	111	6.180	14:36:50	14:36:52	0	2s	0	1º	1º
58	Tmp	112	6.900	14:38:01	14:38:02	0	1s	0	1º	1º
59	Tmp	114	7.500	14:39:21	14:39:23	0	2s	0	1º	1º
60	Tmp	114	8.550	14:41:19	14:41:20	0	1s	0	1º	1º
61	Tmp	116	0.700	14:43:59	14:44:05	0	6s	+3	2º	1º
62	Tmp	117	1.730	14:45:45	14:45:49	0	4s	+1	2º	1º
63	Tmp	120	1.630	14:53:44	14:53:47	0	3s	0	2º	1º
64	Tmp	120	5.080	14:58:27	14:58:28	0	1s	0	1º	1º

Etapa B	Num	50	Pen	0	PCZ	10	Total PP	4861	PG	25			
nº 2		A	PG	25	1º	B	PG	25	1º	Tot PG	50	Col.	1º

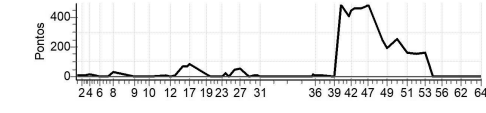

SERRA OFF ROAD

Performance Individual

PC	Trc	DistPC	Ideal	Passagem	Pen	Erro	Pontos	NoPC	AtePC	
N u m	51	51 / Petterson Lima Mendes								
	4°	Cat / NL / Largada REGIONALA / 3 / 10:31:30								
		Sao Mateus								
PC	Trc	DistPC	Ideal	Passagem	Pen	Erro	Pontos	NoPC	AtePC	
1	Tmp	3	0.800	10:42:36	10:42:54	0	18s	+15	4° 4°	
2	Tmp	4	3.280	10:46:10	10:46:54	0	44s	+41	3° 3°	
3	Tmp	5	4.180	10:47:51	10:48:54	0	1m03s	+60	3° 3°	
4	Tmp	7	6.000	10:50:47	--:--	0		+1800	6° 6°	
5	Tmp	9	0.960	10:54:38	--:--	0		+1800	6° 6°	
6	Tmp	11	2.500	10:57:19	--:--	0		+1800	6° 6°	
7	Tmp	13	5.270	11:02:26	10:59:20	0	3m06s	-549	4° 7°	
8	Tmp	15	7.710	11:06:15	11:06:19	0	4s	+1	1° 7°	
9	Tmp	20	7.980	11:19:40	11:19:44	0	4s	+1	3° 7°	
10	Tmp	23	3.540	11:28:29	11:28:43	0	14s	+11	3° 7°	
11	Tmp	26	0.670	11:39:44	11:40:19	0	35s	+32	3° 4°	
12	Tmp	31	1.960	11:42:19	11:42:58	0	39s	+36	3° 4°	
13	Tmp	34	2.980	11:44:53	11:45:56	0	1m03s	+60	3° 4°	
14	Tmp	36	4.530	11:49:14	11:54:32	0	5m18s	+315	3° 4°	
15	Tmp	37	5.080	11:50:24	11:56:33	0	6m09s	+366	3° 4°	
16	Tmp	39	5.890	11:52:35	12:00:27	0	7m52s	+469	3° 3°	
17	Tmp	41	6.570	11:54:13	12:02:44	0	8m31s	+508	3° 3°	
19	Tmp	46	1.900	12:04:40	12:08:31	0	3m51s	+228	3° 3°	
20	Tmp	47	3.510	12:07:30	12:11:00	0	3m30s	+207	3° 3°	
21	Tmp	50	0.640	12:12:03	12:13:36	0	1m33s	+90	3° 3°	
22	Tmp	51	1.180	12:13:40	12:15:17	0	1m37s	+94	3° 3°	
23	Tmp	54	1.740	12:15:05	12:16:34	0	1m29s	+86	3° 3°	
24	Tmp	56	2.630	12:16:50	12:18:27	0	1m37s	+94	3° 3°	
25	Tmp	58	4.230	12:19:15	12:21:17	0	2m02s	+119	3° 3°	
26	Tmp	59	5.000	12:22:56	12:24:44	0	1m48s	+105	3° 3°	
27	Tmp	59	5.730	12:26:35	12:28:19	0	1m44s	+101	3° 3°	
28	Tmp	61	0.270	12:31:44	12:31:50	0	6s	+3	2° 3°	
29	Tmp	62	2.560	12:34:44	12:34:57	0	13s	+10	3° 3°	
30	Tmp	65	4.710	12:37:39	12:38:01	0	22s	+19	3° 3°	
31	Tmp	66	5.530	12:39:00	12:39:36	0	36s	+33	3° 3°	
Etapa A	Num	51	Pen	0	PCZ	0	Total PP	9053	PG	20
32	Tmp	70	2.060	13:06:27	13:06:31	0	4s	+1	3° 3°	
33	Tmp	71	3.830	13:09:13	13:09:14	0	1s	0	1° 2°	
34	Tmp	73	5.060	13:11:39	13:11:42	0	3s	0	1° 2°	
35	Tmp	73	5.320	13:12:13	13:12:33	0	20s	+17	3° 3°	
36	Tmp	75	6.300	13:13:49	13:14:17	0	28s	+25	3° 3°	
37	Tmp	76	8.130	13:16:35	13:17:11	0	36s	+33	3° 3°	
38	Tmp	77	9.420	13:18:37	13:19:56	0	1m19s	+76	3° 3°	
39	Tmp	80	1.590	13:25:47	13:25:58	0	11s	+8	3° 3°	
40	Tmp	80	2.860	13:30:32	13:38:19	0	7m47s	+464	5° 3°	
41	Tmp	82	4.760	13:35:00	13:41:26	0	6m26s	+383	5° 3°	
42	Tmp	83	5.510	13:36:41	13:44:03	0	7m22s	+439	5° 2°	
43	Tmp	85	5.960	13:38:24	13:45:47	0	7m23s	+440	3° 2°	
44	Tmp	89	6.620	13:40:42	13:48:00	0	7m18s	+435	3° 2°	
45	Tmp	91	7.370	13:42:47	13:50:04	0	7m17s	+434	3° 2°	
46	Tmp	94	8.220	13:46:15	13:53:44	0	7m29s	+446	5° 1°	
47	Tmp	95	8.620	13:47:26	13:55:14	0	7m48s	+465	3° 1°	
48	Tmp	97	2.600	13:56:30	14:00:12	0	3m42s	+219	3° 1°	

PC	Trc	DistPC	Ideal	Passagem	Pen	Erro	Pontos	NoPC	AtePC
49	Tmp	99	4.790	13:59:37	14:02:23	0	2m46s	+163	3° 1°
50	Tmp	100	6.070	14:05:39	14:09:23	0	3m44s	+221	3° 1°
51	Tmp	102	0.290	14:12:12	14:21:45	0	9m33s	+570	7° 2°
52	Tmp	102	1.420	14:17:51	--:--	0		+1800	7° 3°
53	Tmp	107	3.700	14:23:21	--:--	0		+1800	7° 6°
54	Tmp	110	0.140	14:28:04	--:--	0		+1800	7° 6°
55	Tmp	111	2.480	14:31:47	--:--	0		+1800	7° 6°
56	Tmp	111	3.860	14:33:51	--:--	0		+1800	7° 6°
57	Tmp	111	6.180	14:37:20	--:--	0		+1800	7° 6°
58	Tmp	112	6.900	14:38:31	--:--	0		+1800	7° 6°
59	Tmp	114	7.500	14:39:51	--:--	0		+1800	7° 6°
60	Tmp	114	8.550	14:41:49	--:--	0		+1800	7° 6°
61	Tmp	116	0.700	14:44:29	--:--	0		+1800	7° 6°
62	Tmp	117	1.730	14:46:15	--:--	0		+1800	7° 6°
63	Tmp	120	1.630	14:54:14	--:--	0		+1800	7° 6°
64	Tmp	120	5.080	14:58:57	--:--	0		+1800	7° 6°

Etapa B	Num	51	Pen	0	PCZ	2	Total PP	28239	PG	15			
n°	3	A	PG	20	3°	B	PG	15	6°	Tot PG	35	Col.	4°

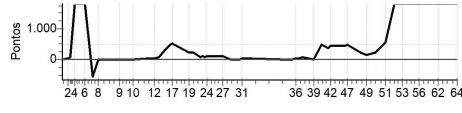

SERRA OFF ROAD

Performance Individual

PC	Tp	Trc	DistPC	Ideal	Passagem	Pen	Erro	Pontos	NoPC	AtePC	
N	52	52 / Arlindo Demoner Gasperazzo									
u	3°	Cat / NL / Largada REGIONALA / 4 / 10:32:00									
m	3°	Fundao									
PC	Tp	Trc	DistPC	Ideal	Passagem	Pen	Erro	Pontos	NoPC	AtePC	
1	Tmp	3	0.800	10:43:06	10:43:06	0	0s	0	1°	1°	
2	Tmp	4	3.280	10:46:40	10:46:56	0	16s	+13	2°	2°	
3	Tmp	5	4.180	10:48:21	10:48:45	0	24s	+21	2°	2°	
4	Tmp	7	6.000	10:51:17	11:04:55	0	13m38s	+815	3°	3°	
5	Tmp	9	0.960	10:55:08	11:08:07	0	12m59s	+776	3°	3°	
6	Tmp	11	2.500	10:57:49	11:11:03	0	13m14s	+791	3°	3°	
7	Tmp	13	5.270	11:02:56	10:59:25	0	3m31s	-624	5°	3°	
8	Tmp	15	7.710	11:06:45	11:26:54	0	20m09s	+900	7°	3°	
9	Tmp	20	7.980	11:20:10	11:35:05	0	14m55s	+892	7°	3°	
10	Tmp	23	3.540	11:28:59	11:43:25	0	14m26s	+863	7°	3°	
11	Tmp	26	0.670	11:40:14	11:51:52	0	11m38s	+695	7°	7°	
12	Tmp	31	1.960	11:42:49	11:53:58	0	11m09s	+666	7°	7°	
13	Tmp	34	2.980	11:45:23	11:56:48	0	11m25s	+682	6°	7°	
14	Tmp	36	4.530	11:49:44	12:02:39	0	12m55s	+772	6°	7°	
15	Tmp	37	5.080	11:50:54	--:--:--	0		+1800	7°	7°	
16	Tmp	39	5.890	11:53:05	12:06:36	0	13m31s	+808	6°	7°	
17	Tmp	41	6.570	11:54:43	12:08:26	0	13m43s	+820	6°	7°	
19	Tmp	46	1.900	12:05:10	12:13:42	0	8m32s	+509	6°	7°	
20	Tmp	47	3.510	12:08:00	12:16:02	0	8m02s	+479	6°	6°	
21	Tmp	50	0.640	12:12:33	12:18:35	0	6m02s	+359	5°	6°	
22	Tmp	51	1.180	12:14:10	12:19:56	0	5m46s	+343	4°	6°	
23	Tmp	54	1.740	12:15:35	12:21:09	0	5m34s	+331	4°	6°	
24	Tmp	56	2.630	12:17:20	12:24:25	0	7m05s	+422	5°	6°	
25	Tmp	58	4.230	12:19:45	12:26:31	0	6m46s	+403	5°	6°	
26	Tmp	59	5.000	12:23:26	12:29:52	0	6m26s	+383	4°	6°	
27	Tmp	59	5.730	12:27:05	12:33:23	0	6m18s	+375	4°	6°	
28	Tmp	61	0.270	12:32:14	12:37:21	0	5m07s	+304	4°	6°	
29	Tmp	62	2.560	12:35:14	12:40:06	0	4m52s	+289	4°	6°	
30	Tmp	65	4.710	12:38:09	12:43:04	0	4m55s	+292	4°	5°	
31	Tmp	66	5.530	12:39:30	12:45:22	0	5m52s	+349	4°	4°	
Etapa A		Num	52	Pen	0	PCZ	1	Total PP	16776	PG	18

PC	Tp	Trc	DistPC	Ideal	Passagem	Pen	Erro	Pontos	NoPC	AtePC	
49	Tmp	99	4.790	14:00:07	14:02:19	0	2m12s	+129	2°	7°	
50	Tmp	100	6.070	14:06:09	14:08:53	0	2m44s	+161	2°	7°	
51	Tmp	102	0.290	14:12:42	14:13:17	0	35s	+32	1°	7°	
52	Tmp	102	1.420	14:18:21	14:17:37	0	44s	-123	2°	6°	
53	Tmp	107	3.700	14:23:51	14:22:44	0	1m07s	-192	3°	5°	
54	Tmp	110	0.140	14:28:34	14:27:20	0	1m14s	-213	3°	4°	
55	Tmp	111	2.480	14:32:17	14:31:36	0	41s	-114	3°	4°	
56	Tmp	111	3.860	14:34:21	14:34:09	0	12s	-27	3°	4°	
57	Tmp	111	6.180	14:37:50	14:37:27	0	23s	-60	3°	4°	
58	Tmp	112	6.900	14:39:01	14:38:51	0	10s	-21	3°	4°	
59	Tmp	114	7.500	14:40:21	14:40:02	0	19s	-48	3°	3°	
60	Tmp	114	8.550	14:42:19	14:41:41	0	38s	-105	3°	3°	
61	Tmp	116	0.700	14:44:59	14:44:49	0	10s	-21	3°	3°	
62	Tmp	117	1.730	14:46:45	14:46:49	0	4s	+1	1°	3°	
63	Tmp	120	1.630	14:54:44	14:54:43	0	1s	0	1°	3°	
64	Tmp	120	5.080	14:59:27	14:59:12	0	15s	-36	3°	3°	
Etapa B		Num	52	Pen	0	PCZ	1	Total PP	8673	PG	20

n°	4	A	PG	18	4°	B	PG	20	3°	Tot PG	38	Col.	3°
-----------	----------	----------	-----------	-----------	-----------	----------	-----------	-----------	-----------	---------------	-----------	-------------	-----------

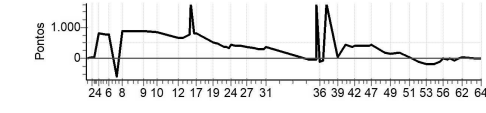

32	Tmp	70	2.060	13:06:57	13:06:34	0	23s	-60	4°	4°
33	Tmp	71	3.830	13:09:43	13:09:21	0	22s	-57	4°	4°
34	Tmp	73	5.060	13:12:09	13:11:53	0	16s	-39	4°	4°
35	Tmp	73	5.320	13:12:43	--:--:--	0		+1800	7°	7°
36	Tmp	75	6.300	13:14:19	13:13:35	0	44s	-123	4°	7°
37	Tmp	76	8.130	13:17:05	13:16:35	0	30s	-81	4°	6°
38	Tmp	77	9.420	13:19:07	--:--:--	0		+1800	7°	6°
39	Tmp	80	1.590	13:26:17	13:26:46	0	29s	+26	4°	6°
40	Tmp	80	2.860	13:31:02	13:38:24	0	7m22s	+439	4°	6°
41	Tmp	82	4.760	13:35:30	13:41:26	0	5m56s	+353	3°	6°
42	Tmp	83	5.510	13:37:11	13:43:38	0	6m27s	+384	4°	6°
43	Tmp	85	5.960	13:38:54	13:45:34	0	6m40s	+397	2°	6°
44	Tmp	89	6.620	13:41:12	13:47:55	0	6m43s	+400	2°	7°
45	Tmp	91	7.370	13:43:17	13:49:57	0	6m40s	+397	2°	7°
46	Tmp	94	8.220	13:46:45	13:53:43	0	6m58s	+415	3°	7°
47	Tmp	95	8.620	13:47:56	13:55:13	0	7m17s	+434	2°	7°
48	Tmp	97	2.600	13:57:00	14:00:08	0	3m08s	+185	2°	7°



SERRA OFF ROAD

Performance Individual

PC	Tp	Trc	DistPC	Ideal	Passagem	Pen	Erro	Pontos	NoPC	AtePC			
N u m	53	53 / Lucas Neves Wasem											
	3°	Cat / NL / Largada DUPLA / 3 / 10:39:00											
		Viana											
PC	Tp	Trc	DistPC	Ideal	Passagem	Pen	Erro	Pontos	NoPC	AtePC			
1	Tmp	3	0.800	10:50:06	10:49:21	0	45s	-126	4°	4°			
2	Tmp	4	3.280	10:53:40	10:53:07	0	33s	-90	4°	4°			
3	Tmp	5	4.180	10:55:21	10:56:13	0	52s	+49	1°	2°			
4	Tmp	7	6.000	10:58:17	10:59:07	0	50s	+47	1°	2°			
5	Tmp	9	0.960	11:02:08	11:02:11	0	3s	0	1°	2°			
6	Tmp	11	2.500	11:04:49	11:04:46	0	3s	0	1°	2°			
7	Tmp	13	5.270	11:09:56	11:09:12	0	44s	-123	2°	2°			
8	Tmp	15	7.710	11:13:45	11:13:05	0	40s	-111	2°	2°			
9	Tmp	20	7.980	11:27:10	11:26:16	0	54s	-153	2°	2°			
10	Tmp	23	3.540	11:35:59	11:35:11	0	48s	-135	2°	2°			
11	Tmp	26	0.670	11:47:14	11:46:29	0	45s	-126	4°	2°			
12	Tmp	31	1.960	11:49:49	11:49:35	0	14s	-33	2°	2°			
13	Tmp	34	2.980	11:52:23	11:52:34	0	11s	+8	2°	2°			
14	Tmp	36	4.530	11:56:44	11:57:16	0	32s	+29	2°	2°			
15	Tmp	37	5.080	11:57:54	12:00:02	0	2m08s	+125	3°	2°			
16	Tmp	39	5.890	12:00:05	12:02:32	0	2m27s	+144	3°	1°			
17	Tmp	41	6.570	12:01:43	12:04:28	0	2m45s	+162	3°	1°			
19	Tmp	46	1.900	12:12:10	12:11:39	0	31s	-84	4°	2°			
20	Tmp	47	3.510	12:15:00	12:14:21	0	39s	-108	4°	2°			
21	Tmp	50	0.640	12:19:33	12:19:43	0	10s	+7	1°	2°			
22	Tmp	51	1.180	12:21:10	12:21:57	0	47s	+44	1°	2°			
23	Tmp	54	1.740	12:22:35	12:23:18	0	43s	+40	1°	2°			
24	Tmp	56	2.630	12:24:20	12:25:48	0	1m28s	+85	3°	2°			
25	Tmp	58	4.230	12:26:45	12:28:05	0	1m20s	+77	1°	1°			
26	Tmp	59	5.000	12:30:26	12:32:31	0	2m05s	+122	3°	1°			
27	Tmp	59	5.730	12:34:05	12:42:27	0	8m22s	+499	3°	1°			
28	Tmp	61	0.270	12:39:14	12:45:34	0	6m20s	+377	3°	1°			
29	Tmp	62	2.560	12:42:14	12:48:17	0	6m03s	+360	3°	1°			
30	Tmp	65	4.710	12:45:09	12:51:00	0	5m51s	+348	3°	1°			
31	Tmp	66	5.530	12:46:30	12:52:40	0	6m10s	+367	3°	2°			
Etapa A		Num	53	Pen	0	PCZ	2	Total PP	3979	PG	22		
32	Tmp	70	2.060	13:13:57	13:13:00	0	57s	-162	2°	2°			
33	Tmp	71	3.830	13:16:43	13:15:45	0	58s	-165	2°	2°			
34	Tmp	73	5.060	13:19:09	13:18:26	0	43s	-120	2°	2°			
35	Tmp	73	5.320	13:19:43	13:19:17	0	26s	-69	2°	2°			
36	Tmp	75	6.300	13:21:19	13:21:13	0	6s	-9	2°	2°			
37	Tmp	76	8.130	13:24:05	13:24:05	0	0s	0	1°	2°			
38	Tmp	77	9.420	13:26:07	13:26:20	0	13s	+10	2°	2°			
39	Tmp	80	1.590	13:33:17	13:34:43	0	1m26s	+83	1°	2°			
40	Tmp	80	2.860	13:38:02	13:41:32	0	3m30s	+207	3°	2°			
41	Tmp	82	4.760	13:42:30	13:45:43	0	3m13s	+190	3°	2°			
42	Tmp	83	5.510	13:44:11	13:47:42	0	3m31s	+208	3°	2°			
43	Tmp	85	5.960	13:45:54	13:58:31	0	12m37s	+754	3°	4°			
44	Tmp	89	6.620	13:48:12	14:01:26	0	13m14s	+791	3°	4°			
45	Tmp	91	7.370	13:50:17	14:03:15	0	12m58s	+775	3°	4°			
46	Tmp	94	8.220	13:53:45	14:07:50	0	14m05s	+842	3°	4°			
47	Tmp	95	8.620	13:54:56	14:15:02	0	20m06s	+900	3°	4°			
48	Tmp	97	2.600	14:04:00	14:26:32	0	22m32s	+900	4°	4°			
Etapa B		Num	53	Pen	0	PCZ	1	Total PP	23285	PG	18		
n°	3	A	PG	22	2°	B	PG	18	4°	Total PG	40	Col.	3°

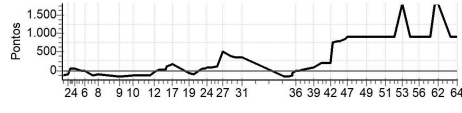

SERRA OFF ROAD

Performance Individual

PC	Tp	Trc	DistPC	Ideal	Passagem	Pen	Erro	Pontos	NoPC	AtePC
N	54	54 / Francislei Dondoni								
u	6°	Cat / NL / Largada REGIONAL / 6 / 10:33:00								
m	6°	Jaguare								
PC	Tp	Trc	DistPC	Ideal	Passagem	Pen	Erro	Pontos	NoPC	AtePC
1	Tmp	3	0.800	10:44:06	10:45:23	0	1m17s	+74	6°	6°
2	Tmp	4	3.280	10:47:40	10:49:00	0	1m20s	+77	6°	7°
3	Tmp	5	4.180	10:49:21	10:51:30	0	2m09s	+126	7°	7°
4	Tmp	7	6.000	10:52:17	11:07:18	0	15m01s	+898	5°	5°
5	Tmp	9	0.960	10:58:08	11:11:12	0	15m04s	+900	5°	5°
6	Tmp	11	2.500	10:58:49	11:13:46	0	14m57s	+894	5°	5°
7	Tmp	13	5.270	11:03:56	10:59:21	0	4m35s	-816	6°	5°
8	Tmp	15	7.710	11:07:45	11:23:58	0	16m13s	+900	6°	5°
9	Tmp	20	7.980	11:21:10	11:33:27	0	12m17s	+734	6°	5°
10	Tmp	23	3.540	11:29:59	11:39:37	0	9m38s	+575	6°	5°
11	Tmp	26	0.670	11:41:14	11:47:32	0	6m18s	+375	6°	6°
12	Tmp	31	1.960	11:43:49	11:50:28	0	6m39s	+396	6°	6°
13	Tmp	34	2.980	11:46:23	11:53:08	0	6m45s	+402	5°	6°
14	Tmp	36	4.530	11:50:44	12:02:37	0	11m53s	+710	5°	6°
15	Tmp	37	5.080	11:51:54	12:04:11	0	12m17s	+734	5°	6°
16	Tmp	39	5.890	11:54:05	12:06:45	0	12m40s	+757	5°	6°
17	Tmp	41	6.570	11:55:43	12:08:36	0	12m53s	+770	5°	5°
19	Tmp	46	1.900	12:06:10	12:14:01	0	7m51s	+468	5°	5°
20	Tmp	47	3.510	12:09:00	12:16:39	0	7m39s	+456	5°	5°
21	Tmp	50	0.640	12:13:33	12:20:02	0	6m29s	+386	6°	5°
22	Tmp	51	1.180	12:15:10	12:21:48	0	6m38s	+395	6°	5°
23	Tmp	54	1.740	12:16:35	12:23:03	0	6m28s	+385	6°	5°
24	Tmp	56	2.630	12:18:20	12:25:45	0	7m25s	+442	6°	5°
25	Tmp	58	4.230	12:20:45	12:27:58	0	7m13s	+430	6°	5°
26	Tmp	59	5.000	12:24:26	12:31:13	0	6m47s	+404	6°	5°
27	Tmp	59	5.730	12:28:05	12:36:06	0	8m01s	+478	6°	5°
28	Tmp	61	0.270	12:33:14	12:39:13	0	5m59s	+356	5°	4°
29	Tmp	62	2.560	12:36:14	12:49:57	0	13m43s	+820	6°	4°
30	Tmp	65	4.710	12:39:09	12:52:38	0	13m29s	+806	6°	4°
31	Tmp	66	5.530	12:40:30	12:54:13	0	13m43s	+820	6°	5°
Etapa A	Num	54	Pen	0	PCZ	0	Total PP	16784	PG	16
32	Tmp	70	2.060	13:07:57	13:11:13	0	3m16s	+193	6°	6°
33	Tmp	71	3.830	13:10:43	13:13:27	0	2m44s	+161	6°	6°
34	Tmp	73	5.060	13:13:09	13:15:55	0	2m46s	+163	6°	6°
35	Tmp	73	5.320	13:13:43	13:16:53	0	3m10s	+187	5°	5°
36	Tmp	75	6.300	13:15:19	13:18:41	0	3m22s	+199	6°	5°
37	Tmp	76	8.130	13:18:05	13:21:28	0	3m23s	+200	6°	5°
38	Tmp	77	9.420	13:20:07	13:23:36	0	3m29s	+206	5°	5°
39	Tmp	80	1.590	13:27:17	13:29:10	0	1m53s	+110	6°	5°
40	Tmp	80	2.860	13:32:02	13:38:33	0	6m31s	+388	3°	5°
41	Tmp	82	4.760	13:36:30	13:42:30	0	6m00s	+357	4°	5°
42	Tmp	83	5.510	13:38:11	13:43:55	0	5m44s	+341	2°	5°
43	Tmp	85	5.960	13:39:54	13:48:23	0	8m29s	+506	7°	5°
44	Tmp	89	6.620	13:42:12	13:50:29	0	8m17s	+494	7°	5°
45	Tmp	91	7.370	13:44:17	13:52:06	0	7m49s	+466	6°	5°
46	Tmp	94	8.220	13:47:45	13:55:14	0	7m29s	+446	4°	5°
47	Tmp	95	8.620	13:48:56	13:59:57	0	11m01s	+658	7°	5°
48	Tmp	97	2.600	13:58:00	14:06:18	0	8m18s	+495	7°	5°

PC	Tp	Trc	DistPC	Ideal	Passagem	Pen	Erro	Pontos	NoPC	AtePC
49	Tmp	99	4.790	14:01:07	14:08:41	0	7m34s	+451	7°	5°
50	Tmp	100	6.070	14:07:09	14:16:50	0	9m41s	+578	7°	5°
51	Tmp	102	0.290	14:13:42	14:21:32	0	7m50s	+467	6°	5°
52	Tmp	102	1.420	14:19:21	14:26:55	0	7m34s	+451	5°	5°
53	Tmp	107	3.700	14:24:51	14:32:35	0	7m44s	+461	5°	4°
54	Tmp	110	0.140	14:29:34	14:34:56	0	5m22s	+319	5°	5°
55	Tmp	111	2.480	14:33:17	14:37:52	0	4m35s	+272	5°	5°
56	Tmp	111	3.860	14:35:21	14:39:37	0	4m16s	+253	5°	5°
57	Tmp	111	6.180	14:38:50	14:42:34	0	3m44s	+221	5°	5°
58	Tmp	112	6.900	14:40:01	14:43:36	0	3m35s	+212	5°	5°
59	Tmp	114	7.500	14:41:21	14:44:45	0	3m24s	+201	5°	5°
60	Tmp	114	8.550	14:43:19	14:46:17	0	2m58s	+175	5°	5°
61	Tmp	116	0.700	14:45:59	14:48:48	0	2m49s	+166	5°	5°
62	Tmp	117	1.730	14:47:45	14:50:20	0	2m35s	+152	5°	5°
63	Tmp	120	1.630	14:55:44	14:56:44	0	1m00s	+57	4°	5°
64	Tmp	120	5.080	15:00:27	15:01:29	0	1m02s	+59	4°	5°

Etapa B	Num	54	Pen	0	PCZ	0	Total PP	10065	PG	16			
n°	6	A	PG	16	5°	B	PG	16	5°	Total PG	32	Col.	6°

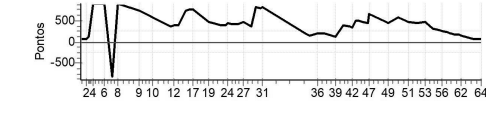

SERRA OFF ROAD

Performance Individual

PC	Trc	DistPC	Ideal	Passagem	Pen	Erro	Pontos	NoPC	AtePC	
N	55	55 / JUCELI SALAMINI								
u	5°	Cat / NL / Largada REGIONALA / 7 / 10:33:30								
m		Jaguare								
PC	Trc	DistPC	Ideal	Passagem	Pen	Erro	Pontos	NoPC	AtePC	
1	Tmp	3	0.800	10:44:36	10:45:56	0	1m20s	+77	7° 7°	
2	Tmp	4	3.280	10:48:10	10:49:27	0	1m17s	+74	5° 6°	
3	Tmp	5	4.180	10:49:51	10:51:31	0	1m40s	+97	4° 6°	
4	Tmp	7	6.000	10:52:47	11:07:16	0	14m29s	+866	4° 4°	
5	Tmp	9	0.960	10:56:38	11:11:08	0	14m30s	+867	4° 4°	
6	Tmp	11	2.500	10:59:19	11:13:44	0	14m25s	+862	4° 4°	
7	Tmp	13	5.270	11:04:26	10:59:24	0	5m02s	-897	7° 4°	
8	Tmp	15	7.710	11:08:15	11:23:56	0	15m41s	+900	5° 4°	
9	Tmp	20	7.980	11:21:40	11:33:28	0	11m48s	+705	5° 4°	
10	Tmp	23	3.540	11:30:29	11:39:35	0	9m06s	+543	5° 4°	
11	Tmp	26	0.670	11:41:44	11:47:38	0	5m54s	+351	5° 5°	
12	Tmp	31	1.960	11:44:19	11:50:27	0	6m08s	+365	5° 5°	
13	Tmp	34	2.980	11:46:53	11:53:14	0	6m21s	+378	4° 5°	
14	Tmp	36	4.530	11:51:14	12:02:35	0	11m21s	+678	4° 5°	
15	Tmp	37	5.080	11:52:24	12:04:14	0	11m50s	+707	4° 5°	
16	Tmp	39	5.890	11:54:35	12:06:41	0	12m06s	+723	4° 5°	
17	Tmp	41	6.570	11:56:13	12:08:35	0	12m22s	+739	4° 4°	
19	Tmp	46	1.900	12:06:40	12:13:59	0	7m19s	+436	4° 4°	
20	Tmp	47	3.510	12:09:30	12:16:42	0	7m12s	+429	4° 4°	
21	Tmp	50	0.640	12:14:03	12:20:02	0	5m59s	+356	4° 4°	
22	Tmp	51	1.180	12:15:40	12:21:47	0	6m07s	+364	5° 4°	
23	Tmp	54	1.740	12:17:05	12:23:01	0	5m56s	+353	5° 4°	
24	Tmp	56	2.630	12:18:50	12:25:47	0	6m57s	+414	4° 4°	
25	Tmp	58	4.230	12:21:15	12:27:56	0	6m41s	+398	4° 4°	
26	Tmp	59	5.000	12:24:56	12:31:36	0	6m40s	+397	5° 4°	
27	Tmp	59	5.730	12:28:35	12:36:13	0	7m38s	+455	5° 4°	
28	Tmp	61	0.270	12:33:44	--:--	0		+1800	7° 5°	
29	Tmp	62	2.560	12:36:44	12:49:56	0	13m12s	+789	5° 5°	
30	Tmp	65	4.710	12:39:39	12:52:34	0	12m55s	+772	5° 6°	
31	Tmp	66	5.530	12:41:00	12:54:11	0	13m11s	+788	5° 6°	
Etapa A	Num	55	Pen	0	PCZ	0	Total PP	17580	PG	15
32	Tmp	70	2.060	13:08:27	13:11:11	0	2m44s	+161	5° 5°	
33	Tmp	71	3.830	13:11:13	13:13:30	0	2m17s	+134	5° 5°	
34	Tmp	73	5.060	13:13:39	13:15:54	0	2m15s	+132	5° 5°	
35	Tmp	73	5.320	13:14:13	13:16:51	0	2m38s	+155	4° 4°	
36	Tmp	75	6.300	13:15:49	13:18:40	0	2m51s	+168	5° 4°	
37	Tmp	76	8.130	13:18:35	13:21:26	0	2m51s	+168	5° 4°	
38	Tmp	77	9.420	13:20:37	13:23:39	0	3m02s	+179	4° 4°	
39	Tmp	80	1.590	13:27:47	13:29:08	0	1m21s	+78	5° 4°	
40	Tmp	80	2.860	13:32:32	13:38:35	0	6m03s	+360	2° 4°	
41	Tmp	82	4.760	13:37:00	13:42:31	0	5m31s	+328	2° 4°	
42	Tmp	83	5.510	13:38:41	13:44:45	0	6m04s	+361	3° 4°	
43	Tmp	85	5.960	13:40:24	13:48:20	0	7m56s	+473	5° 4°	
44	Tmp	89	6.620	13:42:42	13:50:32	0	7m50s	+467	5° 4°	
45	Tmp	91	7.370	13:44:47	13:52:07	0	7m20s	+437	4° 4°	
46	Tmp	94	8.220	13:48:15	13:55:13	0	6m58s	+415	2° 4°	
47	Tmp	95	8.620	13:49:26	13:59:52	0	10m26s	+623	6° 4°	
48	Tmp	97	2.600	13:58:30	14:06:14	0	7m44s	+461	6° 4°	

PC	Trc	DistPC	Ideal	Passagem	Pen	Erro	Pontos	NoPC	AtePC
49	Tmp	99	4.790	14:01:37	14:08:38	0	7m01s	+418	6° 4°
50	Tmp	100	6.070	14:07:39	14:16:42	0	9m03s	+540	6° 4°
51	Tmp	102	0.290	14:14:12	14:21:25	0	7m13s	+430	5° 4°
52	Tmp	102	1.420	14:19:51	14:26:48	0	6m57s	+414	4° 4°
53	Tmp	107	3.700	14:25:21	14:32:34	0	7m13s	+430	4° 3°
54	Tmp	110	0.140	14:30:04	14:34:59	0	4m55s	+292	4° 3°
55	Tmp	111	2.480	14:33:47	14:37:51	0	4m04s	+241	4° 3°
56	Tmp	111	3.860	14:35:51	14:39:36	0	3m45s	+222	4° 3°
57	Tmp	111	6.180	14:39:20	14:42:31	0	3m11s	+188	4° 3°
58	Tmp	112	6.900	14:40:31	14:43:34	0	3m03s	+180	4° 3°
59	Tmp	114	7.500	14:41:51	14:44:43	0	2m52s	+169	4° 4°
60	Tmp	114	8.550	14:43:49	14:46:14	0	2m25s	+142	4° 4°
61	Tmp	116	0.700	14:46:29	14:48:45	0	2m16s	+133	4° 4°
62	Tmp	117	1.730	14:48:15	14:50:16	0	2m01s	+118	4° 4°
63	Tmp	120	1.630	14:56:14	14:57:18	0	1m04s	+61	5° 4°
64	Tmp	120	5.080	15:00:57	15:02:01	0	1m04s	+61	5° 4°

Etapa B	Num	55	Pen	0	PCZ	0	Total PP	9139	PG	18			
n°	7	A	PG	15	6°	B	PG	18	4°	Tot PG	33	Col.	5°

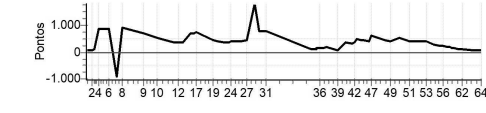

SERRA OFF ROAD

Performance Individual

PC	Tp	Trc	DistPC	Ideal	Passagem	Pen	Erro	Pontos	NoPC	AtePC	
N u m	56	56 / DUUGLAS ALTOE									
	7º	Cat / NL / Largada REGIONAL / 8 / 10:34:00									
		Jaguare									
PC	Tp	Trc	DistPC	Ideal	Passagem	Pen	Erro	Pontos	NoPC	AtePC	
1	Tmp	3	0.800	10:45:06	10:44:48	0	18s	-45	5º	5º	
2	Tmp	4	3.280	10:48:40	10:49:31	0	51s	+48	4º	4º	
3	Tmp	5	4.180	10:50:21	10:52:17	0	1m56s	+113	5º	4º	
4	Tmp	7	6.000	10:53:17	10:55:52	0	2m35s	+152	2º	2º	
5	Tmp	9	0.960	10:57:08	10:58:56	0	1m48s	+105	2º	2º	
6	Tmp	11	2.500	10:59:49	11:05:28	0	5m39s	+336	2º	2º	
7	Tmp	13	5.270	11:04:56	11:10:52	0	5m56s	+363	2º	2º	
8	Tmp	15	7.710	11:08:45	11:15:45	0	7m00s	+417	4º	2º	
9	Tmp	20	7.980	11:22:10	11:25:06	0	2m56s	+173	4º	2º	
10	Tmp	23	3.540	11:30:59	11:33:20	0	2m21s	+138	4º	2º	
11	Tmp	26	0.670	11:42:14	11:41:19	0	55s	-156	4º	2º	
12	Tmp	31	1.960	11:44:49	11:43:36	0	1m13s	-210	4º	2º	
13	Tmp	34	2.980	11:47:23	--:--	0		+1800	7º	2º	
14	Tmp	36	4.530	11:51:44	11:45:58	0	5m46s	-900	7º	2º	
15	Tmp	37	5.080	11:52:54	--:--	0		+1800	6º	3º	
16	Tmp	39	5.890	11:55:05	--:--	0		+1800	7º	4º	
17	Tmp	41	6.570	11:56:43	--:--	0		+1800	7º	6º	
19	Tmp	46	1.900	12:07:10	--:--	0		+1800	7º	6º	
20	Tmp	47	3.510	12:10:00	11:54:45	0	15m15s	-1800	7º	7º	
21	Tmp	50	0.640	12:14:33	12:01:02	0	13m31s	-1800	7º	7º	
22	Tmp	51	1.180	12:16:10	12:03:59	0	12m11s	-1800	7º	7º	
23	Tmp	54	1.740	12:17:35	12:05:09	0	12m26s	-1800	7º	7º	
24	Tmp	56	2.630	12:19:20	12:07:09	0	12m11s	-1800	7º	7º	
25	Tmp	58	4.230	12:21:45	12:09:20	0	12m25s	-1800	7º	7º	
26	Tmp	59	5.000	12:25:26	12:12:49	0	12m37s	-1800	7º	7º	
27	Tmp	59	5.730	12:29:05	12:15:40	0	13m25s	-1800	7º	7º	
28	Tmp	61	0.270	12:34:14	12:18:55	0	15m19s	-1800	6º	7º	
29	Tmp	62	2.560	12:37:14	12:21:53	0	15m21s	-1800	7º	7º	
30	Tmp	65	4.710	12:40:09	12:24:42	0	15m27s	-1800	7º	7º	
31	Tmp	66	5.530	12:41:30	12:26:31	0	14m59s	-1800	7º	7º	
Etapa A		Num	56	Pen	0	PCZ	0	Total PP	33746	PG	14
32	Tmp	70	2.060	13:08:57	13:06:31	0	2m26s	-429	7º	7º	
33	Tmp	71	3.830	13:11:43	13:09:19	0	2m24s	-423	7º	7º	
34	Tmp	73	5.060	13:14:09	13:11:47	0	2m22s	-417	7º	7º	
35	Tmp	73	5.320	13:14:43	13:12:37	0	2m06s	-369	6º	6º	
36	Tmp	75	6.300	13:16:19	13:14:24	0	1m55s	-336	7º	6º	
37	Tmp	76	8.130	13:19:05	13:17:14	0	1m51s	-324	7º	7º	
38	Tmp	77	9.420	13:21:07	--:--	0		+1800	6º	7º	
39	Tmp	80	1.590	13:28:17	13:26:03	0	2m14s	-393	7º	7º	
40	Tmp	80	2.860	13:33:02	13:38:26	0	5m24s	+321	1º	7º	
41	Tmp	82	4.760	13:37:30	13:41:31	0	4m01s	+238	1º	7º	
42	Tmp	83	5.510	13:39:11	13:44:07	0	4m56s	+293	1º	7º	
43	Tmp	85	5.960	13:40:54	13:45:49	0	4m55s	+292	1º	7º	
44	Tmp	89	6.620	13:43:12	13:48:03	0	4m51s	+288	1º	6º	
45	Tmp	91	7.370	13:45:17	13:50:08	0	4m51s	+288	1º	6º	
46	Tmp	94	8.220	13:48:45	13:53:48	0	5m03s	+300	1º	6º	
47	Tmp	95	8.620	13:49:56	13:55:17	0	5m21s	+318	1º	6º	
48	Tmp	97	2.600	13:59:00	14:00:17	0	1m17s	+74	1º	6º	
Etapa B		Num	56	Pen	0	PCZ	0	Total PP	30822	PG	14
nº 8		A	PG	14	7º	B	PG	14	7º	Tot PG 28 Col. 7º	



SERRA OFF ROAD

Performance Individual

PC	Tp	Trc	DistPC	Ideal	Passagem	Pen	Erro	Pontos	NoPC	AtePC
N	58	58 / JAIR XAVIER DA SILVA								
u	1°	Cat / NL / Largada DUPLA / 2 / 10:38:00								
m	1°	Colatina								
PC	Tp	Trc	DistPC	Ideal	Passagem	Pen	Erro	Pontos	NoPC	AtePC
1	Tmp	3	0.800	10:49:06	10:48:30	0	36s	-99	1°	1°
2	Tmp	4	3.280	10:52:40	10:53:17	0	37s	+34	1°	1°
3	Tmp	5	4.180	10:54:21	10:57:05	0	2m44s	+161	4°	3°
4	Tmp	7	6.000	10:57:17	11:04:33	0	7m16s	+433	3°	3°
5	Tmp	9	0.960	11:01:08	11:07:51	0	6m43s	+400	4°	3°
6	Tmp	11	2.500	11:03:49	11:10:19	0	6m30s	+387	4°	4°
7	Tmp	13	5.270	11:08:56	11:14:44	0	5m48s	+345	4°	4°
8	Tmp	15	7.710	11:12:45	11:17:46	0	5m01s	+298	4°	4°
9	Tmp	20	7.980	11:26:10	11:25:06	0	1m04s	-183	3°	4°
10	Tmp	23	3.540	11:34:59	11:34:01	0	58s	-165	3°	3°
11	Tmp	26	0.670	11:46:14	11:45:40	0	34s	-93	1°	3°
12	Tmp	31	1.960	11:48:49	11:48:35	0	14s	-33	3°	3°
13	Tmp	34	2.980	11:51:23	11:51:38	0	15s	+12	4°	3°
14	Tmp	36	4.530	11:55:44	11:56:16	0	32s	+29	3°	3°
15	Tmp	37	5.080	11:56:54	11:57:30	0	36s	+33	2°	3°
16	Tmp	39	5.890	11:59:05	12:00:37	0	1m32s	+89	2°	3°
17	Tmp	41	6.570	12:00:43	12:02:41	0	1m58s	+115	2°	3°
19	Tmp	46	1.900	12:11:10	12:11:34	0	24s	+21	2°	3°
20	Tmp	47	3.510	12:14:00	12:14:20	0	20s	+17	2°	3°
21	Tmp	50	0.640	12:18:33	12:17:46	0	47s	-132	3°	3°
22	Tmp	51	1.180	12:20:10	12:19:52	0	18s	-45	2°	3°
23	Tmp	54	1.740	12:21:35	12:21:09	0	26s	-69	3°	3°
24	Tmp	56	2.630	12:23:20	12:23:10	0	10s	-21	1°	3°
25	Tmp	58	4.230	12:25:45	12:25:15	0	30s	-81	2°	2°
26	Tmp	59	5.000	12:29:26	12:29:05	0	21s	-54	1°	2°
27	Tmp	59	5.730	12:33:05	12:33:04	0	1s	0	1°	2°
28	Tmp	61	0.270	12:38:14	12:37:15	0	59s	-168	2°	2°
29	Tmp	62	2.560	12:41:14	12:40:21	0	53s	-150	1°	2°
30	Tmp	65	4.710	12:44:09	12:43:15	0	54s	-153	1°	2°
31	Tmp	66	5.530	12:45:30	12:44:39	0	51s	-144	1°	1°
Etapa A	Num	58	Pen	0	PCZ	1	Total PP	3964	PG	25
32	Tmp	70	2.060	13:12:57	13:11:53	0	1m04s	-183	3°	3°
33	Tmp	71	3.830	13:15:43	13:14:33	0	1m10s	-201	3°	3°
34	Tmp	73	5.060	13:18:09	13:17:07	0	1m02s	-177	3°	3°
35	Tmp	73	5.320	13:18:43	13:18:17	0	26s	-69	3°	3°
36	Tmp	75	6.300	13:20:19	13:20:03	0	16s	-39	3°	3°
37	Tmp	76	8.130	13:23:05	13:22:34	0	31s	-84	3°	3°
38	Tmp	77	9.420	13:25:07	13:24:25	0	42s	-117	3°	3°
39	Tmp	80	1.590	13:32:17	13:31:24	0	53s	-150	3°	3°
40	Tmp	80	2.860	13:37:02	13:39:58	0	2m56s	+173	2°	3°
41	Tmp	82	4.760	13:41:30	13:43:51	0	2m21s	+138	2°	3°
42	Tmp	83	5.510	13:43:11	13:45:37	0	2m26s	+143	2°	3°
43	Tmp	85	5.960	13:44:54	13:48:57	0	4m03s	+240	2°	1°
44	Tmp	89	6.620	13:47:12	13:51:25	0	4m13s	+250	2°	1°
45	Tmp	91	7.370	13:49:17	13:53:09	0	3m52s	+229	2°	1°
46	Tmp	94	8.220	13:52:45	13:57:05	0	4m20s	+257	2°	1°
47	Tmp	95	8.620	13:53:56	13:59:47	0	5m51s	+348	2°	1°
48	Tmp	97	2.600	14:03:00	14:06:28	0	3m28s	+205	2°	1°

PC	Tp	Trc	DistPC	Ideal	Passagem	Pen	Erro	Pontos	NoPC	AtePC
49	Tmp	99	4.790	14:06:07	14:09:03	0	2m56s	+173	2°	1°
50	Tmp	100	6.070	14:12:09	14:19:10	0	7m01s	+418	2°	1°
51	Tmp	102	0.290	14:18:42	14:25:24	0	6m42s	+399	2°	1°
52	Tmp	102	1.420	14:24:21	14:31:21	0	7m00s	+417	1°	1°
53	Tmp	107	3.700	14:29:51	14:39:24	0	9m33s	+570	2°	1°
54	Tmp	110	0.140	14:34:34	14:41:31	0	6m57s	+414	2°	1°
55	Tmp	111	2.480	14:38:17	14:44:42	0	6m25s	+382	2°	1°
56	Tmp	111	3.860	14:40:21	14:46:28	0	6m07s	+364	2°	1°
57	Tmp	111	6.180	14:43:50	14:49:31	0	5m41s	+338	2°	1°
58	Tmp	112	6.900	14:45:01	14:50:36	0	5m35s	+332	2°	1°
59	Tmp	114	7.500	14:46:21	14:51:55	0	5m34s	+331	1°	1°
60	Tmp	114	8.550	14:48:19	14:53:38	0	5m19s	+316	2°	1°
61	Tmp	116	0.700	14:50:59	14:56:19	0	5m20s	+317	2°	1°
62	Tmp	117	1.730	14:52:45	15:07:38	0	14m53s	+890	2°	1°
63	Tmp	120	1.630	15:00:44	15:11:41	0	10m57s	+654	2°	1°
64	Tmp	120	5.080	15:05:27	15:15:13	0	9m46s	+583	2°	1°

Etapa B	Num	58	Pen	0	PCZ	0	Total PP	9901	PG	25			
n°	2	A	PG	25	1°	B	PG	25	1°	Tot PG	50	Col.	1°

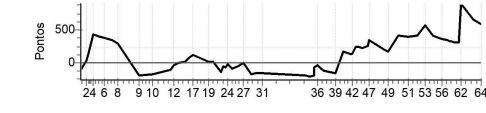

SERRA OFF ROAD

Performance Individual

PC	Tp	Trc	DistPC	Ideal	Passagem	Pen	Erro	Pontos	NoPC	AtePC	
N u m	59	59 / CRISTIANO LIMA DA SILVA									
	2°	Cat / NL / Largada DUPLA / 2 / 10:38:00									
		Colatina									
PC	Tp	Trc	DistPC	Ideal	Passagem	Pen	Erro	Pontos	NoPC	AtePC	
1	Tmp	3	0.800	10:49:06	10:48:26	0	38s	-105	2°	2°	
2	Tmp	4	3.280	10:52:40	10:53:17	0	37s	+34	2°	2°	
3	Tmp	5	4.180	10:54:21	10:57:03	0	2m42s	+159	3°	4°	
4	Tmp	7	6.000	10:57:17	11:04:34	0	7m17s	+434	4°	4°	
5	Tmp	9	0.960	11:01:08	11:07:48	0	6m40s	+397	3°	4°	
6	Tmp	11	2.500	11:03:49	11:10:15	0	6m26s	+383	3°	3°	
7	Tmp	13	5.270	11:08:56	11:14:37	0	5m41s	+338	3°	3°	
8	Tmp	15	7.710	11:12:45	11:17:43	0	4m58s	+295	3°	3°	
9	Tmp	20	7.980	11:26:10	11:25:04	0	1m06s	-189	4°	3°	
10	Tmp	23	3.540	11:34:59	11:33:59	0	1m00s	-171	4°	4°	
11	Tmp	26	0.670	11:46:14	11:45:37	0	37s	-102	2°	4°	
12	Tmp	31	1.960	11:48:49	11:47:54	0	55s	-156	4°	4°	
13	Tmp	34	2.980	11:51:23	11:51:18	0	5s	-6	1°	4°	
14	Tmp	36	4.530	11:55:44	11:56:14	0	30s	+27	1°	4°	
15	Tmp	37	5.080	11:56:54	11:57:28	0	34s	+31	1°	4°	
16	Tmp	39	5.890	11:59:05	12:00:31	0	1m26s	+83	1°	4°	
17	Tmp	41	6.570	12:00:43	12:02:38	0	1m55s	+112	1°	4°	
19	Tmp	46	1.900	12:11:10	12:11:28	0	18s	+15	1°	4°	
20	Tmp	47	3.510	12:14:00	12:14:12	0	12s	+9	1°	4°	
21	Tmp	50	0.640	12:18:33	12:17:44	0	49s	-138	4°	4°	
22	Tmp	51	1.180	12:20:10	12:19:44	0	26s	-69	4°	4°	
23	Tmp	54	1.740	12:21:35	12:21:07	0	28s	-75	4°	4°	
24	Tmp	56	2.630	12:23:20	12:23:07	0	13s	-30	2°	4°	
25	Tmp	58	4.230	12:25:45	12:25:12	0	33s	-90	3°	3°	
26	Tmp	59	5.000	12:29:26	12:29:02	0	24s	-63	2°	3°	
27	Tmp	59	5.730	12:33:05	12:32:57	0	8s	-15	2°	3°	
28	Tmp	61	0.270	12:38:14	12:37:15	0	59s	-168	1°	3°	
29	Tmp	62	2.560	12:41:14	12:40:14	0	1m00s	-171	2°	3°	
30	Tmp	65	4.710	12:44:09	12:43:09	0	1m00s	-171	2°	3°	
31	Tmp	66	5.530	12:45:30	12:44:33	0	57s	-162	2°	3°	
Etapa A		Num	59	Pen	0	PCZ	0	Total PP	4198	PG	20
32	Tmp	70	2.060	13:12:57	13:11:52	0	1m05s	-186	4°	4°	
33	Tmp	71	3.830	13:15:43	13:14:31	0	1m12s	-207	4°	4°	
34	Tmp	73	5.060	13:18:09	13:17:01	0	1m08s	-195	4°	4°	
35	Tmp	73	5.320	13:18:43	13:18:14	0	29s	-78	4°	4°	
36	Tmp	75	6.300	13:20:19	13:19:52	0	27s	-72	4°	4°	
37	Tmp	76	8.130	13:23:05	13:22:32	0	33s	-90	4°	4°	
38	Tmp	77	9.420	13:25:07	13:24:19	0	48s	-135	4°	4°	
39	Tmp	80	1.590	13:32:17	13:31:17	0	1m00s	-171	4°	4°	
40	Tmp	80	2.860	13:37:02	13:39:55	0	2m53s	+170	1°	4°	
41	Tmp	82	4.760	13:41:30	13:43:45	0	2m15s	+132	1°	4°	
42	Tmp	83	5.510	13:43:11	13:45:31	0	2m20s	+137	1°	4°	
43	Tmp	85	5.960	13:44:54	13:48:35	0	3m41s	+218	1°	2°	
44	Tmp	89	6.620	13:47:12	13:51:21	0	4m09s	+246	1°	2°	
45	Tmp	91	7.370	13:49:17	13:53:02	0	3m45s	+222	1°	2°	
46	Tmp	94	8.220	13:52:45	13:57:03	0	4m18s	+255	1°	2°	
47	Tmp	95	8.620	13:53:56	13:59:38	0	5m42s	+339	1°	2°	
48	Tmp	97	2.600	14:03:00	14:06:15	0	3m15s	+192	1°	2°	

PC	Tp	Trc	DistPC	Ideal	Passagem	Pen	Erro	Pontos	NoPC	AtePC
49	Tmp	99	4.790	14:06:07	14:09:01	0	2m54s	+171	1°	2°
50	Tmp	100	6.070	14:12:09	14:19:08	0	6m59s	+416	1°	2°
51	Tmp	102	0.290	14:18:42	14:25:20	0	6m38s	+395	1°	2°
52	Tmp	102	1.420	14:24:21	14:31:22	0	7m01s	+418	2°	2°
53	Tmp	107	3.700	14:29:51	14:39:23	0	9m32s	+569	1°	2°
54	Tmp	110	0.140	14:34:34	14:41:28	0	6m54s	+411	1°	2°
55	Tmp	111	2.480	14:38:17	14:44:40	0	6m23s	+380	1°	2°
56	Tmp	111	3.860	14:40:21	14:46:26	0	6m05s	+362	1°	2°
57	Tmp	111	6.180	14:43:50	14:49:30	0	5m40s	+337	1°	2°
58	Tmp	112	6.900	14:45:01	14:50:35	0	5m34s	+331	1°	2°
59	Tmp	114	7.500	14:46:21	14:51:55	0	5m34s	+331	2°	2°
60	Tmp	114	8.550	14:48:19	14:53:37	0	5m18s	+315	1°	2°
61	Tmp	116	0.700	14:50:59	14:56:13	0	5m14s	+311	1°	2°
62	Tmp	117	1.730	14:52:45	15:07:31	0	14m46s	+883	1°	2°
63	Tmp	120	1.630	15:00:44	15:11:36	0	10m52s	+649	1°	2°
64	Tmp	120	5.080	15:05:27	15:15:08	0	9m41s	+578	1°	2°

Etapa B	Num	59	Pen	0	PCZ	0	Total PP	9902	PG	22			
n°	2	A	PG	20	3°	B	PG	22	2°	Tot PG	42	Col.	2°

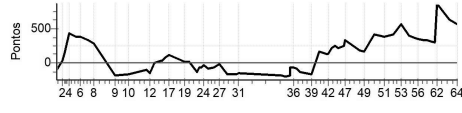

SERRA OFF ROAD

Performance Individual

PC	Tp	Trc	DistPC	Ideal	Passagem	Pen	Erro	Pontos	NoPC	AtePC
N	63	63 / Thiago Gomes								
u	10°	Cat / NL / Largada REGIONALB / 2 / 10:43:00								
m	10°	Aracruz								
PC	Tp	Trc	DistPC	Ideal	Passagem	Pen	Erro	Pontos	NoPC	AtePC
1	Tmp	3	0.800	10:54:06	10:51:10	0	2m56s	-528	4°	4°
2	Tmp	4	3.280	10:57:40	10:55:01	0	2m39s	-477	4°	4°
3	Tmp	5	4.180	10:59:21	10:56:56	0	2m25s	-435	4°	4°
4	Tmp	7	6.000	11:02:17	11:00:16	0	2m01s	-363	3°	4°
5	Tmp	9	0.960	11:08:08	11:03:44	0	4m24s	-432	4°	4°
6	Tmp	11	2.500	11:08:49	11:06:34	0	2m15s	-405	4°	4°
7	Tmp	13	5.270	11:13:56	11:11:49	0	2m07s	-381	4°	4°
8	Tmp	15	7.710	11:17:45	11:15:39	0	2m06s	-378	5°	4°
9	Tmp	20	7.980	11:31:10	11:28:46	0	2m24s	-432	1°	4°
10	Tmp	23	3.540	11:39:59	11:35:29	0	4m30s	-810	4°	4°
11	Tmp	26	0.670	11:51:14	11:49:18	0	1m56s	-348	4°	4°
12	Tmp	31	1.960	11:53:49	11:52:42	0	1m07s	-201	5°	4°
13	Tmp	34	2.980	11:56:23	11:56:16	0	7s	-21	4°	4°
14	Tmp	36	4.530	12:00:44	12:04:21	0	3m37s	+217	7°	4°
15	Tmp	37	5.080	12:01:54	12:05:56	0	4m02s	+242	6°	4°
16	Tmp	39	5.890	12:04:05	12:09:01	0	4m56s	+296	7°	4°
17	Tmp	41	6.570	12:05:43	12:11:33	0	5m50s	+350	10°	4°
19	Tmp	46	1.900	12:16:10	12:19:08	0	2m58s	+178	7°	4°
20	Tmp	47	3.510	12:19:00	12:22:12	0	3m12s	+192	8°	4°
21	Tmp	50	0.640	12:23:33	12:28:52	0	5m19s	+319	8°	4°
22	Tmp	51	1.180	12:25:10	12:31:16	0	6m06s	+366	9°	4°
23	Tmp	54	1.740	12:26:35	12:32:58	0	6m23s	+383	10°	4°
24	Tmp	56	2.630	12:28:20	12:36:12	0	7m52s	+472	10°	5°
25	Tmp	58	4.230	12:30:45	12:38:39	0	7m54s	+474	10°	6°
26	Tmp	59	5.000	12:34:26	12:42:45	0	8m19s	+499	10°	6°
27	Tmp	59	5.730	12:38:05	12:46:38	0	8m33s	+513	10°	9°
28	Tmp	61	0.270	12:43:14	12:51:36	0	8m22s	+502	10°	9°
29	Tmp	62	2.560	12:46:14	12:54:42	0	8m28s	+508	10°	9°
30	Tmp	65	4.710	12:49:09	12:57:54	0	8m45s	+525	10°	9°
31	Tmp	66	5.530	12:50:30	12:59:41	0	9m11s	+551	10°	9°
Etapa A	Num	63	Pen	0	PCZ	0	Total PP	11798	PG	12
32	Tmp	70	2.060	13:17:57	13:38:44	0	20m47s	+900	9°	9°
33	Tmp	71	3.830	13:20:43	13:41:18	0	20m35s	+900	10°	9°
34	Tmp	73	5.060	13:23:09	13:43:50	0	20m41s	+900	10°	9°
35	Tmp	73	5.320	13:23:43	---	0	---	+1800	10°	10°
36	Tmp	75	6.300	13:25:19	13:47:41	0	22m22s	+900	10°	10°
37	Tmp	76	8.130	13:28:05	13:50:33	0	22m28s	+900	10°	10°
38	Tmp	77	9.420	13:30:07	13:52:49	0	22m42s	+900	10°	10°
39	Tmp	80	1.590	13:37:17	13:57:34	0	20m17s	+900	10°	10°
40	Tmp	80	2.860	13:42:02	14:04:24	0	22m22s	+900	10°	10°
41	Tmp	82	4.760	13:46:30	14:11:11	0	24m41s	+900	10°	10°
42	Tmp	83	5.510	13:48:11	14:14:15	0	26m04s	+900	10°	10°
43	Tmp	85	5.960	13:49:54	14:16:53	0	26m59s	+900	10°	10°
44	Tmp	89	6.620	13:52:12	14:19:49	0	27m37s	+900	10°	10°
45	Tmp	91	7.370	13:54:17	14:21:42	0	27m25s	+900	9°	9°
46	Tmp	94	8.220	13:57:45	14:23:54	0	26m09s	+900	10°	9°
47	Tmp	95	8.620	13:58:56	14:27:04	0	28m08s	+900	10°	9°
48	Tmp	97	2.600	14:08:00	14:35:57	0	27m57s	+900	10°	9°

PC	Tp	Trc	DistPC	Ideal	Passagem	Pen	Erro	Pontos	NoPC	AtePC
49	Tmp	99	4.790	14:11:07	14:39:04	0	27m57s	+900	9°	9°
50	Tmp	100	6.070	14:17:09	14:47:09	0	30m00s	+900	7°	7°
51	Tmp	102	0.290	14:23:42	14:57:13	0	33m31s	+1800	10°	7°
52	Tmp	102	1.420	14:29:21	15:05:18	0	35m57s	+1800	10°	7°
53	Tmp	107	3.700	14:34:51	15:20:55	0	46m04s	+1800	10°	7°
54	Tmp	110	0.140	14:39:34	15:23:41	0	44m07s	+1800	10°	7°
55	Tmp	111	2.480	14:43:17	15:27:27	0	44m10s	+1800	10°	7°
56	Tmp	111	3.860	14:45:21	15:29:44	0	44m23s	+1800	10°	7°
57	Tmp	111	6.180	14:48:50	15:33:56	0	45m06s	+1800	10°	8°
58	Tmp	112	6.900	14:50:01	---	0	---	+1800	10°	8°
59	Tmp	114	7.500	14:51:21	---	0	---	+1800	10°	8°
60	Tmp	114	8.550	14:53:19	---	0	---	+1800	10°	8°
61	Tmp	116	0.700	14:55:59	15:37:42	0	41m43s	+1800	10°	8°
62	Tmp	117	1.730	14:57:45	15:39:45	0	42m00s	+1800	10°	8°
63	Tmp	120	1.630	15:05:44	15:45:35	0	39m51s	+1800	10°	8°
64	Tmp	120	5.080	15:10:27	15:49:31	0	39m04s	+1800	10°	8°
Etapa B	Num	63	Pen	0	PCZ	0	Total PP	43200	PG	13

n°	2	A	PG	12	9°	B	PG	13	8°	Tot PG	25	Col.	10°
-----------	----------	----------	-----------	-----------	-----------	----------	-----------	-----------	-----------	---------------	-----------	-------------	------------

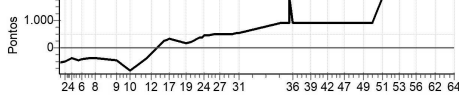

SERRA OFF ROAD

Performance Individual

PC	Tp	Trc	DistPC	Ideal	Passagem	Pen	Erro	Pontos	NoPC	AtePC
N	64	64 / Fabio Cesar L. Covre - Sapao								
u	4º	Cat / NL / Largada REGIONAL B / 3 / 10:43:00								
m	4º	Vila Velha								
PC	Tp	Trc	DistPC	Ideal	Passagem	Pen	Erro	Pontos	NoPC	AtePC
1	Tmp	3	0.800	10:54:06	10:51:03	0	3m03s	-549	10º	10º
2	Tmp	4	3.280	10:57:40	10:54:56	0	2m44s	-492	10º	10º
3	Tmp	5	4.180	10:59:21	10:56:45	0	2m36s	-468	10º	10º
4	Tmp	7	6.000	11:02:17	11:00:11	0	2m06s	-378	10º	10º
5	Tmp	9	0.960	11:08:08	11:03:36	0	2m32s	-456	10º	10º
6	Tmp	11	2.500	11:08:49	11:06:25	0	2m24s	-432	10º	10º
7	Tmp	13	5.270	11:13:56	11:11:35	0	2m21s	-423	10º	10º
8	Tmp	15	7.710	11:17:45	11:15:34	0	2m11s	-393	10º	10º
9	Tmp	20	7.980	11:31:10	11:28:19	0	2m51s	-513	10º	10º
10	Tmp	23	3.540	11:39:59	11:35:21	0	4m38s	-834	10º	10º
11	Tmp	26	0.670	11:51:14	11:48:19	0	2m55s	-525	10º	10º
12	Tmp	31	1.960	11:53:49	11:52:39	0	1m10s	-210	8º	10º
13	Tmp	34	2.980	11:56:23	11:56:00	0	23s	-69	10º	10º
14	Tmp	36	4.530	12:00:44	12:04:16	0	3m32s	+212	6º	10º
15	Tmp	37	5.080	12:01:54	12:05:53	0	3m59s	+239	5º	10º
16	Tmp	39	5.890	12:04:05	12:08:48	0	4m43s	+283	3º	10º
17	Tmp	41	6.570	12:05:43	12:10:51	0	5m08s	+308	1º	10º
19	Tmp	46	1.900	12:16:10	12:18:41	0	2m31s	+151	2º	10º
20	Tmp	47	3.510	12:19:00	12:21:53	0	2m53s	+173	3º	10º
21	Tmp	50	0.640	12:23:33	12:28:32	0	4m59s	+299	2º	10º
22	Tmp	51	1.180	12:25:10	12:31:07	0	5m57s	+357	3º	10º
23	Tmp	54	1.740	12:28:35	12:32:52	0	6m17s	+377	5º	10º
24	Tmp	56	2.630	12:28:20	12:35:23	0	7m03s	+423	1º	10º
25	Tmp	58	4.230	12:30:45	12:37:58	0	7m13s	+433	3º	10º
26	Tmp	59	5.000	12:34:26	12:41:41	0	7m15s	+435	3º	10º
27	Tmp	59	5.730	12:38:05	12:45:23	0	7m18s	+438	4º	10º
28	Tmp	61	0.270	12:43:14	12:51:15	0	8m01s	+481	1º	10º
29	Tmp	62	2.560	12:46:14	12:54:15	0	8m01s	+481	1º	10º
30	Tmp	65	4.710	12:49:09	12:57:18	0	8m09s	+489	2º	10º
31	Tmp	66	5.530	12:50:30	12:59:24	0	8m54s	+534	2º	10º
Etapa A	Num	64	Pen	0	PCZ	0	Total PP	11855	PG	11
32	Tmp	70	2.060	13:17:57	13:38:35	0	20m38s	+900	8º	8º
33	Tmp	71	3.830	13:20:43	13:41:06	0	20m23s	+900	9º	8º
34	Tmp	73	5.060	13:23:09	13:43:30	0	20m21s	+900	9º	8º
35	Tmp	73	5.320	13:23:43	13:45:25	0	21m42s	+900	9º	8º
36	Tmp	75	6.300	13:25:19	13:47:27	0	22m08s	+900	9º	8º
37	Tmp	76	8.130	13:28:05	13:50:25	0	22m20s	+900	9º	8º
38	Tmp	77	9.420	13:30:07	13:52:37	0	22m30s	+900	9º	8º
39	Tmp	80	1.590	13:37:17	13:56:52	0	19m35s	+900	9º	8º
40	Tmp	80	2.860	13:42:02	14:03:13	0	21m11s	+900	9º	8º
41	Tmp	82	4.760	13:46:30	14:10:42	0	24m12s	+900	9º	8º
42	Tmp	83	5.510	13:48:11	14:13:52	0	25m41s	+900	9º	8º
43	Tmp	85	5.960	13:49:54	14:14:50	0	24m56s	+900	9º	8º
44	Tmp	89	6.620	13:52:12	14:17:07	0	24m55s	+900	9º	8º
45	Tmp	91	7.370	13:54:17	---	0	---	+1800	10º	10º
46	Tmp	94	8.220	13:57:45	14:22:53	0	25m08s	+900	9º	10º
47	Tmp	95	8.620	13:58:56	14:23:18	0	24m22s	+900	9º	10º
48	Tmp	97	2.600	14:08:00	14:36:21	0	28m21s	+900	9º	10º

PC	Tp	Trc	DistPC	Ideal	Passagem	Pen	Erro	Pontos	NoPC	AtePC
49	Tmp	99	4.790	14:11:07	---	0	---	+1800	10º	10º
50	Tmp	100	6.070	14:17:09	---	0	---	+1800	10º	10º
51	Tmp	102	0.290	14:23:42	---	0	---	+1800	9º	10º
52	Tmp	102	1.420	14:29:21	---	0	---	+1800	9º	10º
53	Tmp	107	3.700	14:34:51	---	0	---	+1800	9º	10º
54	Tmp	110	0.140	14:39:34	14:41:27	0	1m53s	+113	1º	9º
55	Tmp	111	2.480	14:43:17	---	0	---	+1800	9º	9º
56	Tmp	111	3.860	14:45:21	---	0	---	+1800	9º	9º
57	Tmp	111	6.180	14:48:50	14:44:59	0	3m51s	-693	1º	1º
58	Tmp	112	6.900	14:50:01	---	0	---	+1800	9º	1º
59	Tmp	114	7.500	14:51:21	---	0	---	+1800	9º	1º
60	Tmp	114	8.550	14:53:19	---	0	---	+1800	9º	1º
61	Tmp	116	0.700	14:55:59	---	0	---	+1800	9º	1º
62	Tmp	117	1.730	14:57:45	14:46:10	0	11m35s	-1800	9º	1º
63	Tmp	120	1.630	15:05:44	14:50:36	0	15m08s	-1800	9º	1º
64	Tmp	120	5.080	15:10:27	14:54:14	0	16m13s	-1800	9º	1º

Etapa B	Num	64	Pen	0	PCZ	0	Total PP	42206	PG	25
----------------	------------	-----------	------------	----------	------------	----------	-----------------	--------------	-----------	-----------

nº	3	A	PG	11	10º	B	PG	25	1º	Tot PG	36	Col.	4º
-----------	----------	----------	-----------	-----------	------------	----------	-----------	-----------	-----------	---------------	-----------	-------------	-----------

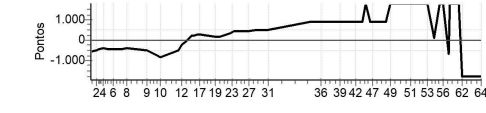

SERRA OFF ROAD

Performance Individual

PC	Trc	DistPC	Ideal	Passagem	Pen	Erro	Pontos	NoPC	AtePC	
N	66	66 / Ronan Zagotto								
u	9º	Cat / NL / Largada REGIONAL B / 5 / 10:43:00								
m		Colatina								
PC	Trc	DistPC	Ideal	Passagem	Pen	Erro	Pontos	NoPC	AtePC	
1	Tmp	3	0.800	10:54:06	10:51:08	0	2m58s	-534	6º 6º	
2	Tmp	4	3.280	10:57:40	10:54:57	0	2m43s	-489	9º 8º	
3	Tmp	5	4.180	10:59:21	10:56:48	0	2m33s	-459	8º 7º	
4	Tmp	7	6.000	11:02:17	11:00:13	0	2m04s	-372	7º 7º	
5	Tmp	9	0.960	11:08:08	11:03:38	0	2m30s	-450	9º 8º	
6	Tmp	11	2.500	11:08:49	11:06:29	0	2m20s	-420	7º 7º	
7	Tmp	13	5.270	11:13:56	11:11:40	0	2m16s	-408	7º 6º	
8	Tmp	15	7.710	11:17:45	11:15:36	0	2m09s	-387	8º 7º	
9	Tmp	20	7.980	11:31:10	11:28:21	0	2m49s	-507	8º 7º	
10	Tmp	23	3.540	11:39:59	11:35:23	0	4m36s	-828	8º 7º	
11	Tmp	26	0.670	11:51:14	11:48:33	0	2m41s	-483	8º 8º	
12	Tmp	31	1.960	11:53:49	11:52:40	0	1m09s	-207	7º 8º	
13	Tmp	34	2.980	11:56:23	11:56:03	0	20s	-60	8º 9º	
14	Tmp	36	4.530	12:00:44	12:04:16	0	3m32s	+212	5º 9º	
15	Tmp	37	5.080	12:01:54	12:05:42	0	3m48s	+228	2º 9º	
16	Tmp	39	5.890	12:04:05	12:08:48	0	4m43s	+283	2º 9º	
17	Tmp	41	6.570	12:05:43	12:11:14	0	5m31s	+331	4º 9º	
19	Tmp	46	1.900	12:16:10	12:18:43	0	2m33s	+153	3º 9º	
20	Tmp	47	3.510	12:19:00	12:21:53	0	2m53s	+173	2º 9º	
21	Tmp	50	0.640	12:23:33	12:28:32	0	4m59s	+299	1º 9º	
22	Tmp	51	1.180	12:25:10	12:31:04	0	5m54s	+354	1º 9º	
23	Tmp	54	1.740	12:26:35	12:32:51	0	6m16s	+376	2º 9º	
24	Tmp	56	2.630	12:28:20	12:35:25	0	7m05s	+425	3º 9º	
25	Tmp	58	4.230	12:30:45	12:37:56	0	7m11s	+431	1º 9º	
26	Tmp	59	5.000	12:34:26	12:41:30	0	7m04s	+424	2º 9º	
27	Tmp	59	5.730	12:38:05	12:44:24	0	6m19s	+379	2º 8º	
28	Tmp	61	0.270	12:43:14	12:51:22	0	8m08s	+488	7º 8º	
29	Tmp	62	2.560	12:46:14	12:54:17	0	8m03s	+483	3º 8º	
30	Tmp	65	4.710	12:49:09	12:57:20	0	8m11s	+491	3º 8º	
31	Tmp	66	5.530	12:50:30	12:59:25	0	8m55s	+535	3º 7º	
Etapa A	Num	66	Pen	0	PCZ	0	Total PP	11669	PG	14
32	Tmp	70	2.060	13:17:57	13:38:36	0	20m39s	+900	7º 7º	
33	Tmp	71	3.830	13:20:43	13:41:03	0	20m20s	+900	8º 7º	
34	Tmp	73	5.060	13:23:09	13:43:25	0	20m16s	+900	8º 7º	
35	Tmp	73	5.320	13:23:43	13:45:23	0	21m40s	+900	8º 7º	
36	Tmp	75	6.300	13:25:19	13:47:23	0	22m04s	+900	8º 7º	
37	Tmp	76	8.130	13:28:05	13:50:22	0	22m17s	+900	8º 7º	
38	Tmp	77	9.420	13:30:07	13:52:39	0	22m32s	+900	8º 7º	
39	Tmp	80	1.590	13:37:17	13:56:56	0	19m39s	+900	8º 7º	
40	Tmp	80	2.860	13:42:02	14:02:48	0	20m46s	+900	8º 7º	
41	Tmp	82	4.760	13:46:30	14:10:41	0	24m11s	+900	8º 7º	
42	Tmp	83	5.510	13:48:11	14:13:49	0	25m38s	+900	8º 7º	
43	Tmp	85	5.960	13:49:54	14:15:37	0	25m43s	+900	8º 7º	
44	Tmp	89	6.620	13:52:12	14:18:19	0	26m07s	+900	8º 7º	
45	Tmp	91	7.370	13:54:17	14:20:16	0	25m59s	+900	8º 7º	
46	Tmp	94	8.220	13:57:45	14:23:58	0	26m13s	+900	8º 7º	
47	Tmp	95	8.620	13:58:56	14:26:37	0	27m41s	+900	8º 7º	
48	Tmp	97	2.600	14:08:00	14:35:31	0	27m31s	+900	8º 7º	

PC	Trc	DistPC	Ideal	Passagem	Pen	Erro	Pontos	NoPC	AtePC
49	Tmp	99	4.790	14:11:07	14:38:49	0	27m42s	+900	8º 7º
50	Tmp	100	6.070	14:17:09	14:44:50	0	27m41s	+900	6º 6º
51	Tmp	102	0.290	14:23:42	14:56:04	0	32m22s	+1800	8º 6º
52	Tmp	102	1.420	14:29:21	15:02:17	0	32m56s	+1800	8º 6º
53	Tmp	107	3.700	14:34:51	15:20:51	0	46m00s	+1800	8º 6º
54	Tmp	110	0.140	14:39:34	15:23:29	0	43m55s	+1800	9º 6º
55	Tmp	111	2.480	14:43:17	15:27:20	0	44m03s	+1800	8º 6º
56	Tmp	111	3.860	14:45:21	15:29:31	0	44m10s	+1800	8º 6º
57	Tmp	111	6.180	14:48:50	15:33:41	0	44m51s	+1800	9º 7º
58	Tmp	112	6.900	14:50:01	---	---	---	+1800	8º 7º
59	Tmp	114	7.500	14:51:21	---	---	---	+1800	8º 7º
60	Tmp	114	8.550	14:53:19	---	---	---	+1800	8º 7º
61	Tmp	116	0.700	14:55:59	15:37:15	0	41m16s	+1800	8º 7º
62	Tmp	117	1.730	14:57:45	15:39:28	0	41m43s	+1800	8º 7º
63	Tmp	120	1.630	15:05:44	15:45:18	0	39m34s	+1800	8º 7º
64	Tmp	120	5.080	15:10:27	15:49:00	0	38m33s	+1800	8º 7º

Etapa B	Num	66	Pen	0	PCZ	0	Total PP	42300	PG	14			
nº	5	A	PG	14	7º	B	PG	14	7º	Tot PG	28	Col.	9º

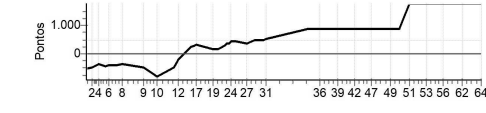

SERRA OFF ROAD

Performance Individual

PC	Trc	DistPC	Ideal	Passagem	Pen	Erro	Pontos	NoPC	AtePC	
N	67	67 / Igor Coelho Serafini								
u	2°	Cat / NL / Largada REGIONALB / 6 / 10:43:00								
m	2°	Colatina								
PC	Trc	DistPC	Ideal	Passagem	Pen	Erro	Pontos	NoPC	AtePC	
1	Tmp	3	0.800	10:54:06	10:51:08	0	2m58s	-534	5° 5°	
2	Tmp	4	3.280	10:57:40	10:54:57	0	2m43s	-489	8° 7°	
3	Tmp	5	4.180	10:59:21	10:56:47	0	2m34s	-462	9° 8°	
4	Tmp	7	6.000	11:02:17	11:00:13	0	2m04s	-372	6° 9°	
5	Tmp	9	0.960	11:08:08	11:03:41	0	2m27s	-441	6° 6°	
6	Tmp	11	2.500	11:08:49	11:06:31	0	2m18s	-414	6° 6°	
7	Tmp	13	5.270	11:13:56	11:11:36	0	2m20s	-420	9° 8°	
8	Tmp	15	7.710	11:17:45	11:15:36	0	2m09s	-387	7° 8°	
9	Tmp	20	7.980	11:31:10	11:28:24	0	2m46s	-498	5° 6°	
10	Tmp	23	3.540	11:39:59	11:35:24	0	4m35s	-825	7° 6°	
11	Tmp	26	0.670	11:51:14	11:48:33	0	2m41s	-483	7° 6°	
12	Tmp	31	1.960	11:53:49	11:52:41	0	1m08s	-204	6° 6°	
13	Tmp	34	2.980	11:56:23	11:56:07	0	16s	-48	7° 6°	
14	Tmp	36	4.530	12:00:44	12:01:50	0	1m06s	+66	1° 6°	
15	Tmp	37	5.080	12:01:54	12:05:40	0	3m46s	+226	1° 6°	
16	Tmp	39	5.890	12:04:05	12:08:46	0	4m41s	+281	1° 6°	
17	Tmp	41	6.570	12:05:43	12:11:11	0	5m28s	+328	3° 6°	
19	Tmp	46	1.900	12:16:10	12:18:35	0	2m25s	+145	1° 6°	
20	Tmp	47	3.510	12:19:00	12:21:50	0	2m50s	+170	1° 6°	
21	Tmp	50	0.640	12:23:33	12:28:33	0	5m00s	+300	5° 6°	
22	Tmp	51	1.180	12:25:10	12:31:06	0	5m56s	+356	2° 6°	
23	Tmp	54	1.740	12:28:35	12:32:51	0	6m16s	+376	1° 6°	
24	Tmp	56	2.630	12:28:20	12:35:24	0	7m04s	+424	2° 6°	
25	Tmp	58	4.230	12:30:45	12:37:57	0	7m12s	+432	2° 5°	
26	Tmp	59	5.000	12:34:26	12:41:16	0	6m50s	+410	1° 4°	
27	Tmp	59	5.730	12:38:05	12:44:14	0	6m09s	+369	1° 2°	
28	Tmp	61	0.270	12:43:14	12:51:17	0	8m03s	+483	3° 2°	
29	Tmp	62	2.560	12:46:14	12:54:16	0	8m02s	+482	2° 2°	
30	Tmp	65	4.710	12:49:09	12:57:16	0	8m07s	+487	1° 2°	
31	Tmp	66	5.530	12:50:30	12:59:22	0	8m52s	+532	1° 2°	
Etapa A	Num	67	Pen	0	PCZ	0	Total PP	11444	PG	22
32	Tmp	70	2.060	13:17:57	13:38:36	0	20m39s	+900	6° 6°	
33	Tmp	71	3.830	13:20:43	13:41:03	0	20m20s	+900	7° 6°	
34	Tmp	73	5.060	13:23:09	13:43:25	0	20m16s	+900	7° 6°	
35	Tmp	73	5.320	13:23:43	13:45:22	0	21m39s	+900	7° 6°	
36	Tmp	75	6.300	13:25:19	13:47:30	0	22m11s	+900	7° 6°	
37	Tmp	76	8.130	13:28:05	13:50:23	0	22m18s	+900	7° 6°	
38	Tmp	77	9.420	13:30:07	13:52:39	0	22m32s	+900	7° 6°	
39	Tmp	80	1.590	13:37:17	13:56:45	0	19m28s	+900	7° 6°	
40	Tmp	80	2.860	13:42:02	14:02:48	0	20m46s	+900	7° 6°	
41	Tmp	82	4.760	13:46:30	14:10:46	0	24m16s	+900	7° 6°	
42	Tmp	83	5.510	13:48:11	14:13:51	0	25m40s	+900	7° 6°	
43	Tmp	85	5.960	13:49:54	14:15:39	0	25m45s	+900	7° 6°	
44	Tmp	89	6.620	13:52:12	14:18:18	0	26m06s	+900	7° 6°	
45	Tmp	91	7.370	13:54:17	14:20:17	0	26m00s	+900	7° 6°	
46	Tmp	94	8.220	13:57:45	14:23:51	0	26m06s	+900	7° 6°	
47	Tmp	95	8.620	13:58:56	14:26:36	0	27m40s	+900	7° 6°	
48	Tmp	97	2.600	14:08:00	14:35:39	0	27m39s	+900	7° 6°	

PC	Trc	DistPC	Ideal	Passagem	Pen	Erro	Pontos	NoPC	AtePC
49	Tmp	99	4.790	14:11:07	14:38:51	0	27m44s	+900	7° 6°
50	Tmp	100	6.070	14:17:09	14:45:16	0	28m07s	+900	5° 5°
51	Tmp	102	0.290	14:23:42	14:56:17	0	32m35s	+1800	7° 5°
52	Tmp	102	1.420	14:29:21	15:02:13	0	32m52s	+1800	7° 5°
53	Tmp	107	3.700	14:34:51	15:20:51	0	46m00s	+1800	7° 5°
54	Tmp	110	0.140	14:39:34	15:23:29	0	43m55s	+1800	8° 5°
55	Tmp	111	2.480	14:43:17	15:27:20	0	44m03s	+1800	7° 5°
56	Tmp	111	3.860	14:45:21	15:29:30	0	44m09s	+1800	7° 5°
57	Tmp	111	6.180	14:48:50	15:33:37	0	44m47s	+1800	8° 6°
58	Tmp	112	6.900	14:50:01	---	---	---	+1800	7° 6°
59	Tmp	114	7.500	14:51:21	---	---	---	+1800	7° 6°
60	Tmp	114	8.550	14:53:19	---	---	---	+1800	7° 6°
61	Tmp	116	0.700	14:55:59	15:37:17	0	41m18s	+1800	7° 6°
62	Tmp	117	1.730	14:57:45	15:39:28	0	41m43s	+1800	7° 6°
63	Tmp	120	1.630	15:05:44	15:45:16	0	39m32s	+1800	7° 6°
64	Tmp	120	5.080	15:10:27	15:48:59	0	38m32s	+1800	7° 6°

Etapa B	Num	67	Pen	0	PCZ	0	Total PP	42300	PG	15			
n°	6	A	PG	22	2°	B	PG	15	6°	Tot PG	37	Col.	2°

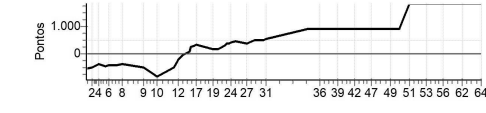

SERRA OFF ROAD

Performance Individual

PC	Trc	DistPC	Ideal	Passagem	Pen	Erro	Pontos	NoPC	AtePC	
N	68	68 / Jonas Gomes da Silva								
u	7°	Cat / NL / Largada REGIONALB / 7 / 10:43:00								
m	7°	Domingos Martins								
PC	Trc	DistPC	Ideal	Passagem	Pen	Erro	Pontos	NoPC	AtePC	
1	Tmp	3	0.800	10:54:06	10:51:04	0	3m02s	-546	9° 9°	
2	Tmp	4	3.280	10:57:40	10:54:58	0	2m42s	-486	7° 9°	
3	Tmp	5	4.180	10:59:21	10:56:49	0	2m32s	-456	7° 9°	
4	Tmp	7	6.000	11:02:17	11:00:14	0	2m03s	-369	5° 8°	
5	Tmp	9	0.960	11:08:08	11:03:38	0	2m30s	-450	8° 9°	
6	Tmp	11	2.500	11:08:49	11:06:28	0	2m21s	-423	8° 9°	
7	Tmp	13	5.270	11:13:56	11:11:38	0	2m18s	-414	8° 9°	
8	Tmp	15	7.710	11:17:45	11:15:35	0	2m10s	-390	9° 9°	
9	Tmp	20	7.980	11:31:10	11:28:22	0	2m48s	-504	6° 9°	
10	Tmp	23	3.540	11:39:59	11:35:25	0	4m34s	-822	6° 8°	
11	Tmp	26	0.670	11:51:14	11:48:35	0	2m39s	-477	6° 7°	
12	Tmp	31	1.960	11:53:49	11:52:30	0	1m19s	-237	10° 9°	
13	Tmp	34	2.980	11:56:23	11:56:33	0	10s	+10	3° 8°	
14	Tmp	36	4.530	12:00:44	12:02:03	0	1m19s	+79	3° 7°	
15	Tmp	37	5.080	12:01:54	12:06:07	0	4m13s	+253	7° 8°	
16	Tmp	39	5.890	12:04:05	12:08:56	0	4m51s	+291	6° 8°	
17	Tmp	41	6.570	12:05:43	12:10:59	0	5m16s	+316	2° 7°	
19	Tmp	46	1.900	12:16:10	12:18:50	0	2m40s	+160	4° 7°	
20	Tmp	47	3.510	12:19:00	12:21:55	0	2m55s	+175	4° 7°	
21	Tmp	50	0.640	12:23:33	12:28:36	0	5m03s	+303	7° 7°	
22	Tmp	51	1.180	12:25:10	12:31:10	0	6m00s	+360	5° 7°	
23	Tmp	54	1.740	12:26:35	12:32:52	0	6m17s	+377	4° 7°	
24	Tmp	56	2.630	12:28:20	12:35:26	0	7m06s	+426	5° 7°	
25	Tmp	58	4.230	12:30:45	12:38:00	0	7m15s	+435	5° 7°	
26	Tmp	59	5.000	12:34:26	12:41:51	0	7m25s	+445	4° 7°	
27	Tmp	59	5.730	12:38:05	12:45:49	0	7m44s	+464	5° 7°	
28	Tmp	61	0.270	12:43:14	12:51:18	0	8m04s	+484	4° 6°	
29	Tmp	62	2.560	12:46:14	12:54:19	0	8m05s	+485	5° 6°	
30	Tmp	65	4.710	12:49:09	12:57:22	0	8m13s	+493	4° 6°	
31	Tmp	66	5.530	12:50:30	12:59:27	0	8m57s	+537	5° 6°	
Etapa A	Num	68	Pen	0	PCZ	0	Total PP	11667	PG	15
32	Tmp	70	2.060	13:17:57	13:38:40	0	20m43s	+900	5° 5°	
33	Tmp	71	3.830	13:20:43	13:41:06	0	20m23s	+900	6° 5°	
34	Tmp	73	5.060	13:23:09	13:43:32	0	20m23s	+900	6° 5°	
35	Tmp	73	5.320	13:23:43	13:45:27	0	21m44s	+900	6° 5°	
36	Tmp	75	6.300	13:25:19	13:47:25	0	22m06s	+900	6° 5°	
37	Tmp	76	8.130	13:28:05	13:50:25	0	22m20s	+900	6° 5°	
38	Tmp	77	9.420	13:30:07	13:52:40	0	22m33s	+900	6° 5°	
39	Tmp	80	1.590	13:37:17	13:56:56	0	19m39s	+900	6° 5°	
40	Tmp	80	2.860	13:42:02	14:02:57	0	20m55s	+900	6° 5°	
41	Tmp	82	4.760	13:46:30	14:10:43	0	24m13s	+900	6° 5°	
42	Tmp	83	5.510	13:48:11	14:13:49	0	25m38s	+900	6° 5°	
43	Tmp	85	5.960	13:49:54	14:15:46	0	25m52s	+900	6° 5°	
44	Tmp	89	6.620	13:52:12	14:18:23	0	26m11s	+900	6° 5°	
45	Tmp	91	7.370	13:54:17	14:20:21	0	26m04s	+900	6° 5°	
46	Tmp	94	8.220	13:57:45	14:24:12	0	26m27s	+900	6° 5°	
47	Tmp	95	8.620	13:58:56	14:26:45	0	27m49s	+900	6° 5°	
48	Tmp	97	2.600	14:08:00	14:35:42	0	27m42s	+900	6° 5°	

PC	Trc	DistPC	Ideal	Passagem	Pen	Erro	Pontos	NoPC	AtePC	
49	Tmp	99	4.790	14:11:07	14:38:51	0	27m44s	+900	6° 5°	
50	Tmp	100	6.070	14:17:09	14:46:32	0	29m23s	+900	4° 4°	
51	Tmp	102	0.290	14:23:42	14:57:22	0	33m40s	+1800	6° 4°	
52	Tmp	102	1.420	14:29:21	15:05:18	0	35m57s	+1800	6° 4°	
53	Tmp	107	3.700	14:34:51	15:20:58	0	46m07s	+1800	6° 4°	
54	Tmp	110	0.140	14:39:34	15:23:33	0	43m59s	+1800	7° 4°	
55	Tmp	111	2.480	14:43:17	15:27:36	0	44m19s	+1800	6° 4°	
56	Tmp	111	3.860	14:45:21	15:29:47	0	44m26s	+1800	6° 4°	
57	Tmp	111	6.180	14:48:50	15:33:42	0	44m52s	+1800	7° 5°	
58	Tmp	112	6.900	14:50:01	---	---	---	+1800	6° 5°	
59	Tmp	114	7.500	14:51:21	---	---	---	+1800	6° 5°	
60	Tmp	114	8.550	14:53:19	---	---	---	+1800	6° 5°	
61	Tmp	116	0.700	14:55:59	15:37:21	0	41m22s	+1800	6° 5°	
62	Tmp	117	1.730	14:57:45	15:39:29	0	41m44s	+1800	6° 5°	
63	Tmp	120	1.630	15:05:44	15:45:28	0	39m44s	+1800	6° 5°	
64	Tmp	120	5.080	15:10:27	15:48:59	0	38m32s	+1800	6° 5°	
Etapa B	Num	68	Pen	0	PCZ	0	Total PP	42300	PG	16

n°	7	A	PG	15	6°	B	PG	16	5°	Tot PG	31	Col.	7°
-----------	----------	----------	-----------	-----------	-----------	----------	-----------	-----------	-----------	---------------	-----------	-------------	-----------

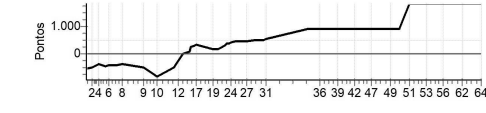

SERRA OFF ROAD

Performance Individual

PC	Tp	Trc	DistPC	Ideal	Passagem	Pen	Erro	Pontos	NoPC	AtePC
N	69	69 / EVANDRO SPERANDIO								
u	8°	Cat / NL / Largada REGIONAL B / 8 / 10:43:00								
m		Santa Maria de Jetiba								
PC	Tp	Trc	DistPC	Ideal	Passagem	Pen	Erro	Pontos	NoPC	AtePC
1	Tmp	3	0.800	10:54:06	10:51:14	0	2m52s	-516	2°	2°
2	Tmp	4	3.280	10:57:40	10:55:04	0	2m36s	-468	2°	2°
3	Tmp	5	4.180	10:59:21	10:57:01	0	2m20s	-420	3°	2°
4	Tmp	7	6.000	11:02:17	11:00:19	0	1m58s	-354	2°	2°
5	Tmp	9	0.960	11:08:08	11:03:47	0	4m21s	-423	2°	2°
6	Tmp	11	2.500	11:08:49	11:06:42	0	2m07s	-381	1°	2°
7	Tmp	13	5.270	11:13:56	11:11:55	0	2m01s	-363	1°	2°
8	Tmp	15	7.710	11:17:45	11:15:47	0	1m58s	-354	2°	2°
9	Tmp	20	7.980	11:31:10	11:28:33	0	2m37s	-471	3°	2°
10	Tmp	23	3.540	11:39:59	11:35:35	0	4m24s	-792	1°	2°
11	Tmp	26	0.670	11:51:14	11:49:35	0	1m39s	-297	1°	1°
12	Tmp	31	1.960	11:53:49	11:53:13	0	36s	-108	1°	1°
13	Tmp	34	2.980	11:56:23	11:56:46	0	23s	+23	5°	1°
14	Tmp	36	4.530	12:00:44	12:04:28	0	3m44s	+224	10°	1°
15	Tmp	37	5.080	12:01:54	12:06:20	0	4m26s	+266	10°	2°
16	Tmp	39	5.890	12:04:05	12:09:08	0	5m03s	+303	9°	2°
17	Tmp	41	6.570	12:05:43	12:11:28	0	5m45s	+345	9°	2°
19	Tmp	46	1.900	12:16:10	12:19:20	0	3m10s	+190	9°	2°
20	Tmp	47	3.510	12:19:00	12:22:13	0	3m13s	+193	9°	2°
21	Tmp	50	0.640	12:23:33	12:29:22	0	5m49s	+349	10°	2°
22	Tmp	51	1.180	12:25:10	12:31:21	0	6m11s	+371	10°	2°
23	Tmp	54	1.740	12:26:35	12:32:57	0	6m22s	+382	9°	2°
24	Tmp	56	2.630	12:28:20	12:35:34	0	7m14s	+434	9°	2°
25	Tmp	58	4.230	12:30:45	12:38:27	0	7m42s	+462	9°	2°
26	Tmp	59	5.000	12:34:26	12:42:35	0	8m09s	+489	9°	2°
27	Tmp	59	5.730	12:38:05	12:46:21	0	8m16s	+496	9°	3°
28	Tmp	61	0.270	12:43:14	12:51:28	0	8m14s	+494	9°	3°
29	Tmp	62	2.560	12:46:14	12:54:32	0	8m18s	+498	9°	4°
30	Tmp	65	4.710	12:49:09	12:57:51	0	8m42s	+522	9°	4°
31	Tmp	66	5.530	12:50:30	12:59:40	0	9m10s	+550	9°	4°
Etapa A	Num	69	Pen	0	PCZ	0	Total PP	11538	PG	18
32	Tmp	70	2.060	13:17:57	---	0	---	+1800	10°	10°
33	Tmp	71	3.830	13:20:43	13:41:20	0	20m37s	+900	5°	10°
34	Tmp	73	5.060	13:23:09	13:43:50	0	20m41s	+900	5°	10°
35	Tmp	73	5.320	13:23:43	13:45:37	0	21m54s	+900	5°	9°
36	Tmp	75	6.300	13:25:19	13:47:51	0	22m32s	+900	5°	9°
37	Tmp	76	8.130	13:28:05	13:50:41	0	22m36s	+900	5°	9°
38	Tmp	77	9.420	13:30:07	13:52:48	0	22m41s	+900	5°	9°
39	Tmp	80	1.590	13:37:17	13:57:35	0	20m18s	+900	5°	9°
40	Tmp	80	2.860	13:42:02	14:03:52	0	21m50s	+900	5°	9°
41	Tmp	82	4.760	13:46:30	14:11:15	0	24m45s	+900	5°	9°
42	Tmp	83	5.510	13:48:11	14:14:10	0	25m59s	+900	5°	9°
43	Tmp	85	5.960	13:49:54	14:16:23	0	26m29s	+900	5°	9°
44	Tmp	89	6.620	13:52:12	14:18:38	0	26m26s	+900	5°	9°
45	Tmp	91	7.370	13:54:17	14:20:38	0	26m21s	+900	5°	8°
46	Tmp	94	8.220	13:57:45	14:24:39	0	26m54s	+900	5°	8°
47	Tmp	95	8.620	13:58:56	14:27:14	0	28m18s	+900	5°	8°
48	Tmp	97	2.600	14:08:00	14:36:01	0	28m01s	+900	5°	8°

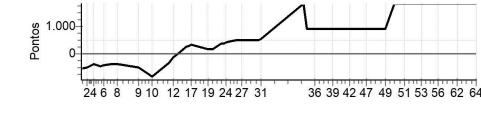

SERRA OFF ROAD

Performance Individual

PC	Trc	DistPC	Ideal	Passagem	Pen	Erro	Pontos	NoPC	AtePC	
N	70	70 / ISUAQUE SPERANDIO								
u	3°	Cat / NL / Largada REGIONALB / 9 / 10:43:00								
m		Santa Maria de Jetiba								
PC	Trc	DistPC	Ideal	Passagem	Pen	Erro	Pontos	NoPC	AtePC	
1	Tmp	3	0.800	10:54:06	10:51:16	0	2m50s	-510	1° 1°	
2	Tmp	4	3.280	10:57:40	10:55:05	0	2m35s	-465	1° 1°	
3	Tmp	5	4.180	10:59:21	10:57:01	0	2m20s	-420	2° 1°	
4	Tmp	7	6.000	11:02:17	11:00:22	0	1m55s	-345	1° 1°	
5	Tmp	9	0.960	11:08:08	11:03:48	0	2m20s	-420	1° 1°	
6	Tmp	11	2.500	11:08:49	11:06:41	0	2m08s	-384	2° 1°	
7	Tmp	13	5.270	11:13:56	11:11:54	0	2m02s	-366	2° 1°	
8	Tmp	15	7.710	11:17:45	11:15:48	0	1m57s	-351	1° 1°	
9	Tmp	20	7.980	11:31:10	11:28:34	0	2m36s	-468	2° 1°	
10	Tmp	23	3.540	11:39:59	11:35:33	0	4m26s	-798	2° 1°	
11	Tmp	26	0.670	11:51:14	11:49:27	0	1m47s	-321	3° 2°	
12	Tmp	31	1.960	11:53:49	11:53:06	0	43s	-129	2° 2°	
13	Tmp	34	2.980	11:56:23	11:56:23	0	0s	0	1° 2°	
14	Tmp	36	4.530	12:00:44	12:04:25	0	3m41s	+221	9° 2°	
15	Tmp	37	5.080	12:01:54	12:06:10	0	4m16s	+256	9° 1°	
16	Tmp	39	5.890	12:04:05	12:09:04	0	4m59s	+299	8° 1°	
17	Tmp	41	6.570	12:05:43	12:11:22	0	5m39s	+339	7° 1°	
19	Tmp	46	1.900	12:16:10	12:19:14	0	3m04s	+184	8° 1°	
20	Tmp	47	3.510	12:19:00	12:22:07	0	3m07s	+187	6° 1°	
21	Tmp	50	0.640	12:23:33	12:29:20	0	5m47s	+347	9° 1°	
22	Tmp	51	1.180	12:25:10	12:31:16	0	6m06s	+366	8° 1°	
23	Tmp	54	1.740	12:26:35	12:32:55	0	6m20s	+380	8° 1°	
24	Tmp	56	2.630	12:28:20	12:35:32	0	7m12s	+432	8° 1°	
25	Tmp	58	4.230	12:30:45	12:38:09	0	7m24s	+444	8° 1°	
26	Tmp	59	5.000	12:34:26	12:42:13	0	7m47s	+467	7° 1°	
27	Tmp	59	5.730	12:38:05	12:46:01	0	7m56s	+476	8° 1°	
28	Tmp	61	0.270	12:43:14	12:51:23	0	8m09s	+489	8° 1°	
29	Tmp	62	2.560	12:46:14	12:54:30	0	8m16s	+496	8° 1°	
30	Tmp	65	4.710	12:49:09	12:57:44	0	8m35s	+515	8° 1°	
31	Tmp	66	5.530	12:50:30	12:59:32	0	9m02s	+542	8° 1°	
Etapa A	Num	70	Pen	0	PCZ	1	Total PP	11417	PG	25
32	Tmp	70	2.060	13:17:57	13:38:41	0	20m44s	+900	4° 4°	
33	Tmp	71	3.830	13:20:43	13:41:15	0	20m32s	+900	4° 4°	
34	Tmp	73	5.060	13:23:09	13:43:44	0	20m35s	+900	4° 4°	
35	Tmp	73	5.320	13:23:43	13:45:34	0	21m51s	+900	4° 4°	
36	Tmp	75	6.300	13:25:19	13:47:47	0	22m28s	+900	4° 4°	
37	Tmp	76	8.130	13:28:05	13:50:37	0	22m32s	+900	4° 4°	
38	Tmp	77	9.420	13:30:07	13:52:46	0	22m39s	+900	4° 4°	
39	Tmp	80	1.590	13:37:17	13:57:19	0	20m02s	+900	4° 4°	
40	Tmp	80	2.860	13:42:02	14:03:45	0	21m43s	+900	4° 4°	
41	Tmp	82	4.760	13:46:30	14:11:12	0	24m42s	+900	4° 4°	
42	Tmp	83	5.510	13:48:11	14:14:07	0	25m56s	+900	4° 4°	
43	Tmp	85	5.960	13:49:54	14:16:13	0	26m19s	+900	4° 4°	
44	Tmp	89	6.620	13:52:12	14:18:34	0	26m22s	+900	4° 4°	
45	Tmp	91	7.370	13:54:17	14:20:30	0	26m13s	+900	4° 4°	
46	Tmp	94	8.220	13:57:45	14:24:36	0	26m51s	+900	4° 4°	
47	Tmp	95	8.620	13:58:56	14:27:08	0	28m12s	+900	4° 4°	
48	Tmp	97	2.600	14:08:00	14:35:57	0	27m57s	+900	4° 4°	

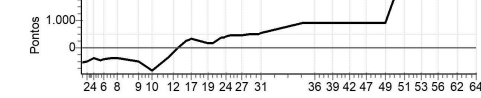

SERRA OFF ROAD

Performance Individual

PC	Tp	Trc	DistPC	Ideal	Passagem	Pen	Erro	Pontos	NoPC	AtePC
N u m	71	71 / TELMO JOSE COELHO								
	5°	Cat / NL / Largada REGIONALB / 10 / 10:43:00								
		Vila Velha								
PC	Tp	Trc	DistPC	Ideal	Passagem	Pen	Erro	Pontos	NoPC	AtePC
1	Tmp	3	0.800	10:54:06	10:51:06	0	3m00s	-540	8°	8°
2	Tmp	4	3.280	10:57:40	10:55:00	0	2m40s	-480	5°	5°
3	Tmp	5	4.180	10:59:21	10:56:54	0	2m27s	-441	5°	5°
4	Tmp	7	6.000	11:02:17	11:00:11	0	2m06s	-378	9°	5°
5	Tmp	9	0.960	11:08:08	11:03:41	0	2m27s	-441	5°	5°
6	Tmp	11	2.500	11:08:49	11:06:33	0	2m16s	-408	5°	5°
7	Tmp	13	5.270	11:13:56	11:11:47	0	2m09s	-387	5°	5°
8	Tmp	15	7.710	11:17:45	11:15:41	0	2m04s	-372	4°	5°
9	Tmp	20	7.980	11:31:10	11:28:21	0	2m49s	-507	7°	5°
10	Tmp	23	3.540	11:39:59	11:35:27	0	4m32s	-816	5°	5°
11	Tmp	26	0.670	11:51:14	11:49:02	0	2m12s	-396	5°	5°
12	Tmp	31	1.960	11:53:49	11:52:33	0	1m16s	-228	9°	5°
13	Tmp	34	2.980	11:56:23	11:56:02	0	21s	-63	9°	5°
14	Tmp	36	4.530	12:00:44	12:02:01	0	1m17s	+77	2°	5°
15	Tmp	37	5.080	12:01:54	12:05:44	0	3m50s	+230	3°	5°
16	Tmp	39	5.890	12:04:05	12:08:55	0	4m50s	+290	5°	5°
17	Tmp	41	6.570	12:05:43	12:11:16	0	5m33s	+333	6°	5°
19	Tmp	46	1.900	12:16:10	12:19:04	0	2m54s	+174	6°	5°
20	Tmp	47	3.510	12:19:00	12:22:00	0	3m00s	+180	5°	5°
21	Tmp	50	0.640	12:23:33	12:28:33	0	5m00s	+300	4°	5°
22	Tmp	51	1.180	12:25:10	12:31:08	0	5m58s	+358	4°	5°
23	Tmp	54	1.740	12:26:35	12:32:52	0	6m17s	+377	3°	5°
24	Tmp	56	2.630	12:28:20	12:35:28	0	7m08s	+428	6°	4°
25	Tmp	58	4.230	12:30:45	12:38:03	0	7m18s	+438	7°	4°
26	Tmp	59	5.000	12:34:26	12:42:01	0	7m35s	+455	6°	5°
27	Tmp	59	5.730	12:38:05	12:45:56	0	7m51s	+471	7°	5°
28	Tmp	61	0.270	12:43:14	12:51:17	0	8m03s	+483	2°	5°
29	Tmp	62	2.560	12:46:14	12:54:20	0	8m06s	+486	6°	5°
30	Tmp	65	4.710	12:49:09	12:57:32	0	8m23s	+503	6°	5°
31	Tmp	66	5.530	12:50:30	12:59:28	0	8m58s	+538	6°	5°
Etapa A	Num	71	Pen	0	PCZ	0	Total PP	11578	PG	16
32	Tmp	70	2.060	13:17:57	13:38:38	0	20m41s	+900	3°	3°
33	Tmp	71	3.830	13:20:43	13:41:08	0	20m25s	+900	3°	3°
34	Tmp	73	5.060	13:23:09	13:43:36	0	20m27s	+900	3°	3°
35	Tmp	73	5.320	13:23:43	13:45:24	0	21m41s	+900	3°	3°
36	Tmp	75	6.300	13:25:19	13:47:37	0	22m18s	+900	3°	3°
37	Tmp	76	8.130	13:28:05	13:50:30	0	22m25s	+900	3°	3°
38	Tmp	77	9.420	13:30:07	13:52:42	0	22m35s	+900	3°	3°
39	Tmp	80	1.590	13:37:17	13:57:00	0	19m43s	+900	3°	3°
40	Tmp	80	2.860	13:42:02	14:03:12	0	21m10s	+900	3°	3°
41	Tmp	82	4.760	13:46:30	14:10:57	0	24m27s	+900	3°	3°
42	Tmp	83	5.510	13:48:11	14:13:58	0	25m47s	+900	3°	3°
43	Tmp	85	5.960	13:49:54	14:16:00	0	26m06s	+900	3°	3°
44	Tmp	89	6.620	13:52:12	14:17:11	0	24m59s	+900	3°	3°
45	Tmp	91	7.370	13:54:17	14:18:03	0	23m46s	+900	3°	3°
46	Tmp	94	8.220	13:57:45	14:24:27	0	26m42s	+900	3°	3°
47	Tmp	95	8.620	13:58:56	14:26:51	0	27m55s	+900	3°	3°
48	Tmp	97	2.600	14:08:00	14:35:32	0	27m32s	+900	3°	3°

PC	Tp	Trc	DistPC	Ideal	Passagem	Pen	Erro	Pontos	NoPC	AtePC
49	Tmp	99	4.790	14:11:07	14:38:51	0	27m44s	+900	3°	3°
50	Tmp	100	6.070	14:17:09	14:46:48	0	29m39s	+900	3°	3°
51	Tmp	102	0.290	14:23:42	14:56:22	0	32m40s	+1800	3°	3°
52	Tmp	102	1.420	14:29:21	15:02:24	0	33m03s	+1800	3°	3°
53	Tmp	107	3.700	14:34:51	15:20:53	0	46m02s	+1800	3°	3°
54	Tmp	110	0.140	14:39:34	15:23:38	0	44m04s	+1800	4°	3°
55	Tmp	111	2.480	14:43:17	15:27:24	0	44m07s	+1800	3°	3°
56	Tmp	111	3.860	14:45:21	15:29:37	0	44m16s	+1800	3°	3°
57	Tmp	111	6.180	14:48:50	15:33:39	0	44m49s	+1800	4°	4°
58	Tmp	112	6.900	14:50:01	---	---	---	+1800	3°	4°
59	Tmp	114	7.500	14:51:21	---	---	---	+1800	3°	4°
60	Tmp	114	8.550	14:53:19	---	---	---	+1800	3°	4°
61	Tmp	116	0.700	14:55:59	15:37:22	0	41m23s	+1800	3°	4°
62	Tmp	117	1.730	14:57:45	15:39:33	0	41m48s	+1800	3°	4°
63	Tmp	120	1.630	15:05:44	15:45:28	0	39m44s	+1800	3°	4°
64	Tmp	120	5.080	15:10:27	15:49:20	0	38m53s	+1800	3°	4°

Etapa B	Num	71	Pen	0	PCZ	0	Total PP	42300	PG	18			
n°	10	A	PG	16	5°	B	PG	18	4°	Tot PG	34	Col.	5°

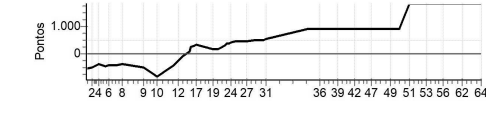

SERRA OFF ROAD

Performance Individual

PC	Tp	Trc	DistPC	Ideal	Passagem	Pen	Erro	Pontos	NoPC	AtePC
N	72	72 / AMIGUINHO								
u	4°	Cat / NL / Largada DUPLA / 3 / 10:39:00								
m		Viana								
PC	Tp	Trc	DistPC	Ideal	Passagem	Pen	Erro	Pontos	NoPC	AtePC
1	Tmp	3	0.800	10:50:06	10:49:25	0	41s	-114	3°	3°
2	Tmp	4	3.280	10:53:40	10:53:09	0	31s	-84	3°	3°
3	Tmp	5	4.180	10:55:21	10:56:17	0	56s	+53	2°	1°
4	Tmp	7	6.000	10:58:17	10:59:08	0	51s	+48	2°	1°
5	Tmp	9	0.960	11:02:08	11:02:14	0	6s	+3	2°	1°
6	Tmp	11	2.500	11:04:49	11:04:48	0	1s	0	2°	1°
7	Tmp	13	5.270	11:09:56	11:09:20	0	36s	-99	1°	1°
8	Tmp	15	7.710	11:13:45	11:13:06	0	39s	-108	1°	1°
9	Tmp	20	7.980	11:27:10	11:26:17	0	53s	-150	1°	1°
10	Tmp	23	3.540	11:35:59	11:35:17	0	42s	-117	1°	1°
11	Tmp	26	0.670	11:47:14	11:46:36	0	38s	-105	3°	1°
12	Tmp	31	1.960	11:49:49	11:49:41	0	8s	-15	1°	1°
13	Tmp	34	2.980	11:52:23	11:52:38	0	15s	+12	3°	1°
14	Tmp	36	4.530	11:56:44	11:58:30	0	1m46s	+103	4°	1°
15	Tmp	37	5.080	11:57:54	12:00:13	0	2m19s	+136	4°	1°
16	Tmp	39	5.890	12:00:05	12:02:40	0	2m35s	+152	4°	2°
17	Tmp	41	6.570	12:01:43	12:04:40	0	2m57s	+174	4°	2°
19	Tmp	46	1.900	12:12:10	12:11:46	0	24s	-63	3°	1°
20	Tmp	47	3.510	12:15:00	12:14:23	0	37s	-102	3°	1°
21	Tmp	50	0.640	12:19:33	12:19:44	0	11s	+8	2°	1°
22	Tmp	51	1.180	12:21:10	12:21:59	0	49s	+46	3°	1°
23	Tmp	54	1.740	12:22:35	12:23:21	0	46s	+43	2°	1°
24	Tmp	56	2.630	12:24:20	12:25:50	0	1m30s	+87	4°	1°
25	Tmp	58	4.230	12:26:45	14:29:23	0	02h02m	+1800	4°	4°
26	Tmp	59	5.000	12:30:26	12:34:50	0	4m24s	+261	4°	4°
27	Tmp	59	5.730	12:34:05	12:43:07	0	9m02s	+539	4°	4°
28	Tmp	61	0.270	12:39:14	12:45:38	0	6m24s	+381	4°	4°
29	Tmp	62	2.560	12:42:14	12:48:18	0	6m04s	+361	4°	4°
30	Tmp	65	4.710	12:45:09	12:51:11	0	6m02s	+359	4°	4°
31	Tmp	66	5.530	12:46:30	12:52:46	0	6m16s	+373	4°	4°
Etapa A	Num	72	Pen	0	PCZ	1	Total PP	5886	PG	18
32	Tmp	70	2.060	13:13:57	13:13:13	0	44s	-123	1°	1°
33	Tmp	71	3.830	13:16:43	13:15:51	0	52s	-147	1°	1°
34	Tmp	73	5.060	13:19:09	13:18:28	0	41s	-114	1°	1°
35	Tmp	73	5.320	13:19:43	13:19:22	0	21s	-54	1°	1°
36	Tmp	75	6.300	13:21:19	13:21:18	0	1s	0	1°	1°
37	Tmp	76	8.130	13:24:05	13:24:09	0	4s	+1	2°	1°
38	Tmp	77	9.420	13:26:07	13:26:19	0	12s	+9	1°	1°
39	Tmp	80	1.590	13:33:17	13:34:54	0	1m37s	+94	2°	1°
40	Tmp	80	2.860	13:38:02	13:41:47	0	3m45s	+222	4°	1°
41	Tmp	82	4.760	13:42:30	13:45:46	0	3m16s	+193	4°	1°
42	Tmp	83	5.510	13:44:11	13:47:55	0	3m44s	+221	4°	1°
43	Tmp	85	5.960	13:45:54	13:58:41	0	12m47s	+764	4°	3°
44	Tmp	89	6.620	13:48:12	14:01:31	0	13m19s	+796	4°	3°
45	Tmp	91	7.370	13:50:17	14:03:37	0	13m20s	+797	4°	3°
46	Tmp	94	8.220	13:53:45	14:07:54	0	14m09s	+846	4°	3°
47	Tmp	95	8.620	13:54:56	14:15:23	0	20m27s	+900	4°	3°
48	Tmp	97	2.600	14:04:00	14:26:36	0	22m36s	+900	3°	3°

PC	Tp	Trc	DistPC	Ideal	Passagem	Pen	Erro	Pontos	NoPC	AtePC
49	Tmp	99	4.790	14:07:07	14:29:16	0	22m09s	+900	3°	3°
50	Tmp	100	6.070	14:13:09	14:39:24	0	26m15s	+900	3°	3°
51	Tmp	102	0.290	14:19:42	14:47:09	0	27m27s	+900	3°	3°
52	Tmp	102	1.420	14:25:21	14:54:19	0	28m58s	+900	3°	3°
53	Tmp	107	3.700	14:30:51	15:02:50	0	31m59s	+1800	3°	3°
54	Tmp	110	0.140	14:35:34	15:05:29	0	29m55s	+900	3°	3°
55	Tmp	111	2.480	14:39:17	15:08:49	0	29m32s	+900	3°	3°
56	Tmp	111	3.860	14:41:21	15:10:45	0	29m24s	+900	3°	3°
57	Tmp	111	6.180	14:44:50	15:14:03	0	29m13s	+900	4°	3°
58	Tmp	112	6.900	14:46:01	15:15:10	0	29m09s	+900	3°	3°
59	Tmp	114	7.500	14:47:21	15:16:39	0	29m18s	+900	3°	3°
60	Tmp	114	8.550	14:49:19	15:18:22	0	29m03s	+900	4°	3°
61	Tmp	116	0.700	14:51:59	15:24:04	0	32m05s	+1800	3°	3°
62	Tmp	117	1.730	14:53:45	15:26:31	0	32m46s	+1800	3°	3°
63	Tmp	120	1.630	15:01:44	15:31:18	0	29m34s	+900	3°	3°
64	Tmp	120	5.080	15:06:27	15:35:59	0	29m32s	+900	3°	3°

Etapa B	Num	72	Pen	0	PCZ	1	Total PP	23281	PG	20			
n°	3	A	PG	18	4°	B	PG	20	3°	Tot PG	38	Col.	4°

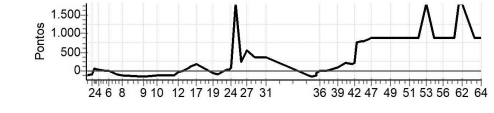

Cronometragem



SERRA OFF ROAD

Performance Individual

PC	Tp	Trc	DistPC	Ideal	Passagem	Pen	Erro	Pontos	NoPC	AtePC
N	73	73 / LEOMAR MOZER								
u	6°	Cat / NL / Largada REGIONAL / 12 / 10:43:00								
m		Colatina								
PC	Tp	Trc	DistPC	Ideal	Passagem	Pen	Erro	Pontos	NoPC	AtePC
1	Tmp	3	0.800	10:54:06	10:51:06	0	3m00s	-540	7°	7°
2	Tmp	4	3.280	10:57:40	10:54:59	0	2m41s	-483	6°	6°
3	Tmp	5	4.180	10:59:21	10:56:51	0	2m30s	-450	6°	6°
4	Tmp	7	6.000	11:02:17	11:00:12	0	2m05s	-375	8°	6°
5	Tmp	9	0.960	11:08:08	11:03:38	0	2m30s	-450	7°	7°
6	Tmp	11	2.500	11:08:49	11:06:27	0	2m22s	-426	9°	8°
7	Tmp	13	5.270	11:13:56	11:11:40	0	2m16s	-408	6°	7°
8	Tmp	15	7.710	11:17:45	11:15:37	0	2m08s	-384	6°	6°
9	Tmp	20	7.980	11:31:10	11:28:19	0	2m51s	-513	9°	8°
10	Tmp	23	3.540	11:39:59	11:35:22	0	4m37s	-831	9°	9°
11	Tmp	26	0.670	11:51:14	11:48:32	0	2m42s	-486	9°	9°
12	Tmp	31	1.960	11:53:49	11:52:43	0	1m06s	-198	4°	7°
13	Tmp	34	2.980	11:56:23	11:56:10	0	13s	-39	6°	7°
14	Tmp	36	4.530	12:00:44	12:02:13	0	1m29s	+89	4°	8°
15	Tmp	37	5.080	12:01:54	12:05:52	0	3m58s	+238	4°	7°
16	Tmp	39	5.890	12:04:05	12:08:53	0	4m48s	+288	4°	7°
17	Tmp	41	6.570	12:05:43	12:11:16	0	5m33s	+333	5°	8°
19	Tmp	46	1.900	12:16:10	12:18:57	0	2m47s	+167	5°	8°
20	Tmp	47	3.510	12:19:00	12:22:08	0	3m08s	+188	7°	8°
21	Tmp	50	0.640	12:23:33	12:28:33	0	5m00s	+300	3°	8°
22	Tmp	51	1.180	12:25:10	12:31:11	0	6m01s	+361	6°	8°
23	Tmp	54	1.740	12:26:35	12:32:53	0	6m18s	+378	6°	8°
24	Tmp	56	2.630	12:28:20	12:35:26	0	7m06s	+426	4°	8°
25	Tmp	58	4.230	12:30:45	12:38:00	0	7m15s	+435	4°	8°
26	Tmp	59	5.000	12:34:26	12:41:58	0	7m32s	+452	5°	8°
27	Tmp	59	5.730	12:38:05	12:45:14	0	7m09s	+429	3°	6°
28	Tmp	61	0.270	12:43:14	12:51:22	0	8m08s	+488	6°	7°
29	Tmp	62	2.560	12:46:14	12:54:18	0	8m04s	+484	4°	7°
30	Tmp	65	4.710	12:49:09	12:57:23	0	8m14s	+494	5°	7°
31	Tmp	66	5.530	12:50:30	12:59:26	0	8m56s	+536	4°	8°
Etapa A	Num	73	Pen	0	PCZ	0	Total PP	11669	PG	13
32	Tmp	70	2.060	13:17:57	13:38:36	0	20m39s	+900	2°	2°
33	Tmp	71	3.830	13:20:43	13:41:11	0	20m28s	+900	2°	2°
34	Tmp	73	5.060	13:23:09	13:43:32	0	20m23s	+900	2°	2°
35	Tmp	73	5.320	13:23:43	13:45:28	0	21m45s	+900	2°	2°
36	Tmp	75	6.300	13:25:19	13:47:28	0	22m09s	+900	2°	2°
37	Tmp	76	8.130	13:28:05	13:50:26	0	22m21s	+900	2°	2°
38	Tmp	77	9.420	13:30:07	13:52:40	0	22m33s	+900	2°	2°
39	Tmp	80	1.590	13:37:17	13:57:08	0	19m51s	+900	2°	2°
40	Tmp	80	2.860	13:42:02	14:03:20	0	21m18s	+900	2°	2°
41	Tmp	82	4.760	13:46:30	14:10:48	0	24m18s	+900	2°	2°
42	Tmp	83	5.510	13:48:11	14:13:56	0	25m45s	+900	2°	2°
43	Tmp	85	5.960	13:49:54	14:15:52	0	25m58s	+900	2°	2°
44	Tmp	89	6.620	13:52:12	14:18:22	0	26m10s	+900	2°	2°
45	Tmp	91	7.370	13:54:17	14:20:20	0	26m03s	+900	2°	2°
46	Tmp	94	8.220	13:57:45	14:24:04	0	26m19s	+900	2°	2°
47	Tmp	95	8.620	13:58:56	14:26:39	0	27m43s	+900	2°	2°
48	Tmp	97	2.600	14:08:00	14:35:39	0	27m39s	+900	2°	2°

PC	Tp	Trc	DistPC	Ideal	Passagem	Pen	Erro	Pontos	NoPC	AtePC
49	Tmp	99	4.790	14:11:07	14:38:53	0	27m46s	+900	2°	2°
50	Tmp	100	6.070	14:17:09	14:45:21	0	28m12s	+900	2°	2°
51	Tmp	102	0.290	14:23:42	14:56:33	0	32m51s	+1800	2°	2°
52	Tmp	102	1.420	14:29:21	15:02:28	0	33m07s	+1800	2°	2°
53	Tmp	107	3.700	14:34:51	15:20:53	0	46m02s	+1800	2°	2°
54	Tmp	110	0.140	14:39:34	15:23:30	0	43m56s	+1800	3°	2°
55	Tmp	111	2.480	14:43:17	15:27:22	0	44m05s	+1800	2°	2°
56	Tmp	111	3.860	14:45:21	15:29:31	0	44m10s	+1800	2°	2°
57	Tmp	111	6.180	14:48:50	15:33:37	0	44m47s	+1800	3°	3°
58	Tmp	112	6.900	14:50:01	---	---	---	+1800	2°	3°
59	Tmp	114	7.500	14:51:21	---	---	---	+1800	2°	3°
60	Tmp	114	8.550	14:53:19	---	---	---	+1800	2°	3°
61	Tmp	116	0.700	14:55:59	15:37:17	0	41m18s	+1800	2°	3°
62	Tmp	117	1.730	14:57:45	15:39:29	0	41m44s	+1800	2°	3°
63	Tmp	120	1.630	15:05:44	15:45:17	0	39m33s	+1800	2°	3°
64	Tmp	120	5.080	15:10:27	15:48:58	0	38m31s	+1800	2°	3°

Etapa B	Num	73	Pen	0	PCZ	0	Total PP	42300	PG	20			
n°	12	A	PG	13	8°	B	PG	20	3°	Total PG	33	Col.	6°

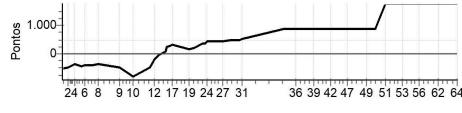

SERRA OFF ROAD

Performance Individual

PC	Tp	Trc	DistPC	Ideal	Passagem	Pen	Erro	Pontos	NoPC	AtePC	
N u m	74 / SERGIO DO CARMO										
	Cat / NL / Largada REGIONALB / 13 / 10:43:00										
	Vila Velha										
PC	Tp	Trc	DistPC	Ideal	Passagem	Pen	Erro	Pontos	NoPC	AtePC	
1	Tmp	3	0.800	10:54:06	10:51:12	0	2m54s	-522	3°	3°	
2	Tmp	4	3.280	10:57:40	10:55:02	0	2m38s	-474	3°	3°	
3	Tmp	5	4.180	10:59:21	10:57:01	0	2m20s	-420	1°	3°	
4	Tmp	7	6.000	11:02:17	11:00:15	0	2m02s	-366	4°	3°	
5	Tmp	9	0.960	11:08:08	11:03:44	0	2m24s	-432	3°	3°	
6	Tmp	11	2.500	11:08:49	11:06:39	0	2m10s	-390	3°	3°	
7	Tmp	13	5.270	11:13:56	11:11:53	0	2m03s	-369	3°	3°	
8	Tmp	15	7.710	11:17:45	11:15:43	0	2m02s	-366	3°	3°	
9	Tmp	20	7.980	11:31:10	11:28:29	0	2m41s	-483	4°	3°	
10	Tmp	23	3.540	11:39:59	11:35:30	0	4m29s	-807	3°	3°	
11	Tmp	26	0.670	11:51:14	11:49:27	0	1m47s	-321	2°	3°	
12	Tmp	31	1.960	11:53:49	11:52:57	0	52s	-156	3°	3°	
13	Tmp	34	2.980	11:56:23	11:56:32	0	9s	+9	2°	3°	
14	Tmp	36	4.530	12:00:44	12:04:22	0	3m38s	+218	8°	3°	
15	Tmp	37	5.080	12:01:54	12:06:09	0	4m15s	+255	8°	3°	
16	Tmp	39	5.890	12:04:05	12:09:11	0	5m06s	+306	10°	3°	
17	Tmp	41	6.570	12:05:43	12:11:26	0	5m43s	+343	8°	3°	
19	Tmp	46	1.900	12:16:10	12:19:32	0	3m22s	+202	10°	3°	
20	Tmp	47	3.510	12:19:00	12:22:18	0	3m18s	+198	10°	3°	
21	Tmp	50	0.640	12:23:33	12:28:35	0	5m02s	+302	6°	3°	
22	Tmp	51	1.180	12:25:10	12:31:13	0	6m03s	+363	7°	3°	
23	Tmp	54	1.740	12:28:35	12:32:54	0	6m19s	+379	7°	3°	
24	Tmp	56	2.630	12:28:20	12:35:29	0	7m09s	+429	7°	3°	
25	Tmp	58	4.230	12:30:45	12:38:02	0	7m17s	+437	6°	3°	
26	Tmp	59	5.000	12:34:26	12:42:20	0	7m54s	+474	8°	3°	
27	Tmp	59	5.730	12:38:05	12:45:50	0	7m45s	+465	6°	4°	
28	Tmp	61	0.270	12:43:14	12:51:22	0	8m08s	+488	5°	4°	
29	Tmp	62	2.560	12:46:14	12:54:22	0	8m08s	+488	7°	3°	
30	Tmp	65	4.710	12:49:09	12:57:38	0	8m29s	+509	7°	3°	
31	Tmp	66	5.530	12:50:30	12:59:32	0	9m02s	+542	7°	3°	
Etapa A		Num	74	Pen	0	PCZ	0	Total PP	11513	PG	20
32	Tmp	70	2.060	13:17:57	13:38:40	0	20m43s	+900	1°	1°	
33	Tmp	71	3.830	13:20:43	13:41:12	0	20m29s	+900	1°	1°	
34	Tmp	73	5.060	13:23:09	13:43:44	0	20m35s	+900	1°	1°	
35	Tmp	73	5.320	13:23:43	13:45:30	0	21m47s	+900	1°	1°	
36	Tmp	75	6.300	13:25:19	13:47:36	0	22m17s	+900	1°	1°	
37	Tmp	76	8.130	13:28:05	13:50:28	0	22m23s	+900	1°	1°	
38	Tmp	77	9.420	13:30:07	13:52:50	0	22m43s	+900	1°	1°	
39	Tmp	80	1.590	13:37:17	13:57:19	0	20m02s	+900	1°	1°	
40	Tmp	80	2.860	13:42:02	14:03:32	0	21m30s	+900	1°	1°	
41	Tmp	82	4.760	13:46:30	14:11:05	0	24m35s	+900	1°	1°	
42	Tmp	83	5.510	13:48:11	14:14:06	0	25m55s	+900	1°	1°	
43	Tmp	85	5.960	13:49:54	14:16:09	0	26m15s	+900	1°	1°	
44	Tmp	89	6.620	13:52:12	14:18:33	0	26m21s	+900	1°	1°	
45	Tmp	91	7.370	13:54:17	14:20:28	0	26m11s	+900	1°	1°	
46	Tmp	94	8.220	13:57:45	14:24:22	0	26m37s	+900	1°	1°	
47	Tmp	95	8.620	13:58:56	14:27:00	0	28m04s	+900	1°	1°	
48	Tmp	97	2.600	14:08:00	14:35:52	0	27m52s	+900	1°	1°	

PC	Tp	Trc	DistPC	Ideal	Passagem	Pen	Erro	Pontos	NoPC	AtePC
49	Tmp	99	4.790	14:11:07	14:38:57	0	27m50s	+900	1°	1°
50	Tmp	100	6.070	14:17:09	14:46:42	0	29m33s	+900	1°	1°
51	Tmp	102	0.290	14:23:42	14:56:36	0	32m54s	+1800	1°	1°
52	Tmp	102	1.420	14:29:21	15:03:13	0	33m52s	+1800	1°	1°
53	Tmp	107	3.700	14:34:51	15:20:55	0	46m04s	+1800	1°	1°
54	Tmp	110	0.140	14:39:34	15:23:35	0	44m01s	+1800	2°	1°
55	Tmp	111	2.480	14:43:17	15:27:25	0	44m08s	+1800	1°	1°
56	Tmp	111	3.860	14:45:21	15:29:39	0	44m18s	+1800	1°	1°
57	Tmp	111	6.180	14:48:50	15:33:39	0	44m49s	+1800	2°	2°
58	Tmp	112	6.900	14:50:01	---	---	---	+1800	1°	2°
59	Tmp	114	7.500	14:51:21	---	---	---	+1800	1°	2°
60	Tmp	114	8.550	14:53:19	---	---	---	+1800	1°	2°
61	Tmp	116	0.700	14:55:59	15:37:30	0	41m31s	+1800	1°	2°
62	Tmp	117	1.730	14:57:45	15:39:31	0	41m46s	+1800	1°	2°
63	Tmp	120	1.630	15:05:44	15:45:19	0	39m35s	+1800	1°	2°
64	Tmp	120	5.080	15:10:27	15:49:01	0	38m34s	+1800	1°	2°

Etapa B	Num	74	Pen	0	PCZ	0	Total PP	42300	PG	22			
nº 13		A	PG	20	3°	B	PG	22	2°	Tot PG	42	Col.	1°

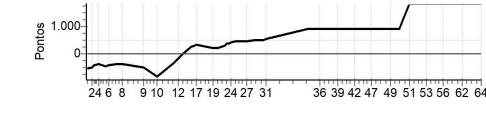

Diretor de Prova

Apuração

